



baseball
golf
tennis
track



8561 SPORTS SPRINGS

ATHLETICS EDITORIAL

THE ATHLETIC STAFF

Danny Litwhiler Baseball Coach
 Bob Wynn Freshman Baseball Coach
 Bill Odeneal Golf Coach
 Keith Pitchford Tennis Coach
 Mike Long Track Coach, Assistant Basketball Coach
 Tom Nugent Football Coach
 Bob Harbison Assistant Football Coach
 Frank Toomey Assistant Football Coach
 Hugh Adams Assistant Football Coach
 Charlie LaPradd Assistant Football Coach
 Paul Odom Freshman Football Coach
 Herbert Hughes Assistant Football Coach
 Lee Corso Assistant Football Coach
 J. K. (Bud) Kennedy Basketball Coach
 Jimmy Oler Freshman Basketball Coach

Hartley Price Gymnastics Coach
 Jack Miles Assistant Gymnastics Coach
 N. B. (Bim) Stults Swimming Coach
 Alf King Assistant Swimming Coach
 Don Fauls Trainer
 Fred Hoover Trainer
 Tillman Dixon Equipment Manager
 Dr. John H. Donald Team Physician, All Sports
 Dr. Francis Holland Surgeon, All Sports
 Eddie Cubbon Athletic Business Manager
 Ronald Melton Assistant Athletic Business Manager,
 Assistant Baseball Coach
 Jim Martin Sports Photographer
 Pat Hogan Sports Publicity Director

1958 SPRING SPORTS

This Spring Sports Brochure has been prepared to aid the press, radio and television coverage of Florida State University spring sports events. Should you desire additional material, information or services contact:

PAT HOGAN
Sports Publicity Director
Florida State University
Tallahassee, Florida
Telephone 2-8000, Ext. 8250-1

When making requests for working press tickets to any FSU athletic event, allow time for mailing. It is suggested requests for press space be forwarded to this office at least one week prior to any scheduled contest. Every effort will be made to accommodate you.

FLORIDA STATE UNIVERSITY AT A GLANCE

Name.....The Florida State University
Location.....Tallahassee, Florida
Population.....40,000
President.....Dr. Robert M. Strozter
Vice President.....Dr. A. B. Martin
Enrollment.....7,500 Coeducational
School Colors.....Garnet and Gold
Stadium.....Doak S. Campbell (19,000 cap.)
Gymnasium.....Seminole Gymnasium (4,500 cap.)

Cover photos, left to right: Dick Howser, Mike Conley, Lex Hester, Bob Shave

THE ATHLETIC COMMITTEE

Florida State University doesn't have an athletic director but uses instead an Athletic Committee composed of members of the faculty and student body.

The Athletic Committee has a standing membership of nine faculty members and two students. Student members are appointed each year.

Present members are:

Dean Charles S. Davis, Chairman; Dr. Grace Fox, Dr. Clarence Edney, Dr. Robert Miller, Dean Coyle Moore, Dr. Richard Husband, Dean R. R. Oglesby, Dean Mode L. Stone and Mr. R. K. Shaw.

Student members are Arnold Greenfield and Polly Atwater.

THE ATHLETIC PROGRAM

Florida State University's athletic program wraps up its eleventh year this spring, and the schedules and expected measures of success continue to indicate great strides are being made.

It's an unwritten rule of sorts at FSU that every effort be made in every sport to compete against the best the nation has to offer. This is illustrated in that the Seminole footballers hosted Auburn, the nation's no. 1 team, last fall. The basketball squad tangled with West Virginia when the Mountaineers were ranked as the nation's top team.

Few would question the prowess of FSU's gymnastics, golf, swimming and baseball teams. A look at the record shows five national championships for the gymnasts since 1951.

The golfers have won the Florida Intercollegiate title the past two years and finished fifth in national competition in 1956 and fourth in 1957—a mere four strokes behind the champion.

The FSU baseball team has all but dominated play throughout the southeast the past two years and last year won the District III NCAA title and represented this area in the College World Series.

Since 1950, the FSU swimmers have lost a total of only eight dual meets while winning 52. At one point, they carried a winning streak that numbered 25.

This brochure will deal primarily with baseball, golf, tennis and track. Other sports in the eight-sport program are football, basketball, gymnastics and swimming.



DANNY LITWHILER, Coach
RONALD MELTON, BOB WYNN, Assistants

B A S E B A L L

The Collegiate Baseball Digest recently described Florida State's Danny Litwhiler as one of "the most imaginative and dynamic" coaches in the business.

Litwhiler's record bears the statement out.

When he came to Florida State University four years ago it was his expressed desire to put the Seminoles on top of the collegiate baseball heap.

Last season, his Seminoles won 22 of 31 games, captured the NCAA District III championship, and represented this area in the Collegiate World Series at Omaha, Nebr.

There was an extra measure of success during the 1957 season in that one of Litwhiler's prodigies, 147-pound shortstop Dick Howser, was named to the NCAA's first-team All-America squad.

Litwhiler predicts even greater things during the coming season. Until very recently, he had planned to go with a modified two-team system in which one would be comprised almost entirely of righthanded hitters and the other of lefthanded hitters.

But the Los Angeles Dodgers snapped up senior third baseman Pfil Hunt for something in excess of \$15,000 and another outstanding player, Neil Martin, suffered a broken ankle.

Even with these breaks, FSU should have as much depth as any team in the country.

Litwhiler has the perfect background to be a good baseball coach. He built up a vast storehouse of ideas during his major league playing days with the St. Louis Cardinals, Philadelphia Phillies, Cincinnati Reds, and the old Boston Braves.

He went down in the books for several outstanding performances before retiring as an active player in 1950. He batted safely in 21 straight games in his first major league season. He belted a home run in every National League park in 1941.

And in 1942 he became the first major leaguer to play a complete errorless season. He accepted 317 chances in 151 games that year and over a period of two years set a record of playing 187 consecutive games without a miscue.

The glove Litwhiler used in that string was retired in Baseball's Hall of Fame.

In 1942 and 1943, he tied a National League record for the most years—two—leading in fielding percentage by an outfielder appearing in 100 or more games.

After retiring as an active player, Danny coached Cincinnati in 1951 and has managed minor league clubs at Fargo, N.D., Wilkes-Barre, Pa., Jamestown, N.Y., and Duluth, Minn.

1958 BASEBALL SCHEDULE

Date	Opponent	Site
March 19-20	Auburn	Tallahassee
April 4-10	FSU Invitational Tourney (Notre Dame, West Virginia, Wisconsin, FSU)	Tallahassee
April 11-12	Florida	Gamesville
April 18-19	Miami	Tallahassee
April 25-26	Auburn	Auburn, Ala.
April 28-29	Florida Southern	Tallahassee
May 2-3	Stetson	Deland, Fla.
May 5-6	Miami	Miami, Fla.
May 9-10	Rollins	Tallahassee
May 16-17	Georgia Teachers College	Tallahassee

1958 FRESHMAN SCHEDULE

April 3	Hanover	Tallahassee
April 11	Troy State (2)	Troy, Ala.
April 26	Troy State (2)	Tallahassee
May 2-3	Florida	Tallahassee
May 5	Pensacola Junior College	Tallahassee

1957 PITCHING RECORDS

PLAYER	G	AB	R	H	2B	3B	HR	TB	SB	BB	SO	RBI	AVE.
Garcia	25	878	209	261	27	9	16	344	63	154	114	164	.297
Eagle	219	219	2/3	158									
Bristol	95												
Boxer	64												
Slusser	2.61												
Kenney	116												
Ash	219												
Axon	19												
Zyla	6												
Totals		878	209	261	27	9	16	344	63	154	114	164	.297

1957 BATTING

(Tourney play not included)

PLAYER	G	AB	R	H	2B	3B	HR	TB	SB	BB	SO	RBI	AVE.
Couch	9	6	5	3	0	0	1	6	0	6	1	6	.500
Mangin	3	4	1	2	0	0	0	2	0	0	0	0	.500
Irwin	2	2	1	2	1	0	0	3	0	0	0	1	.500
Eagle	5	2	1	0	0	0	0	1	0	0	0	0	.500
Slusser	8	15	6	7	2	0	1	12	0	1	0	7	.455
Howser	25	88	31	32	2	3	2	50	12	25	7	29	.364
Philp	11	45	10	16	1	1	1	22	1	5	6	10	.356
McCarron	24	102	26	36	4	1	1	45	10	13	18	8	.353
Koch	8	17	4	6	1	0	0	7	0	3	1	6	.353
Garcia	7	17	4	6	0	1	1	11	0	1	3	4	.353
Hendrix	24	84	24	27	1	2	4	44	13	21	13	21	.321
Bristol	8	16	5	5	0	0	0	5	0	1	5	4	.313
Corso	24	74	15	23	3	0	0	26	11	16	11	21	.311
Hunt	25	88	22	27	7	0	0	40	3	23	12	17	.307
Copps	12	24	4	7	0	0	0	7	0	5	0	2	.292
Boxer	9	25	4	7	1	0	2	14	0	2	3	2	.280
Sheppard	22	72	13	18	0	0	1	21	0	4	7	6	.250
SeEVERS	18	46	9	11	1	1	0	14	2	6	5	4	.239
Twomey	16	48	7	10	1	0	0	11	4	4	9	4	.208
Waits	9	20	3	4	0	0	0	4	1	5	3	2	.200
Rosell	22	64	10	11	2	0	0	13	6	11	6	8	.172
Kenney	8	7	1	0	0	0	0	0	0	0	4	0	.000
Dyer	3	3	0	0	0	0	0	0	0	1	1	0	.000
Ash	4	2	0	0	0	0	0	0	0	0	1	0	.000
Muchowisz	3	2	1	0	0	0	0	0	0	1	1	0	.000
Long	1	1	0	0	0	0	0	0	0	0	0	0	.000
Bunker	1	1	0	0	0	0	0	0	0	0	0	0	.000
Zyla	1	1	0	0	0	0	0	0	0	0	0	0	.000
Axon	1	0	0	0	0	0	0	0	0	0	0	0	.000
Totals	25	878	209	261	27	9	16	344	63	154	114	164	.297

1957 FIELDING

PLAYER	G	AB	R	H	2B	3B	HR	TB	SB	BB	SO	RBI	AVE.
Rosell, cf	20												1.000
Koch, if	9												1.000
Boxer, p	2												1.000
Kenney, p	6												1.000
Bristol, p	2												1.000
Irwin, of	2												1.000
Eagle, p	1												1.000
Couch, c-of	1												1.000
Mangin, of	1												1.000
Twomey, 1b-of	85												.978
Sheppard, c	159												.976
Philp, 1b	74												.974
Copps, c-if	53												.966
Corso, of	23												.960
Waits, 1b	44												.936
McCarron, of	40												.934
SeEVERS, of	11												.928
Howser, ss	44												.912
Garcia, p	2												.909
Hendrix, 2b-3b	41												.893
Hunt, 3b-2b	43												.890
Long, 1b	5												.833
Zyla, p	0												.500
Slusser, p	0												.667
Totals	668												.945

ALL-TIME BASEBALL RECORDS

Best season won and lost record (1956)	24-5
Most games won, season, (1956)	24
Most games lost, season (1953)	10
Most runs scored, season (1956)	244
Most runs scored, game (vs. Jacksonville, Ala. State, 1954)	24
Most hits, season (1956)	285
Most 2B hits, season, (1955 & 56)	35
Most 3B hits, season (1954)	17
Most home runs, season (1957)	16
Most runs batted in, season (1957)	164
Most stolen bases, season (1957)	63
Most double plays, season (1951)	20
Longest winning streak (1956)	11
Longest losing streak (1948, 50, 53, 54)	3

INDIVIDUAL RECORDS

Best batting average, season (Dick Howser, 1956)	.422
Most hits, season (Howser, 1956)	38
Most 3B hits, season (Bob Trowbridge, 1952)	9
Most 3B hits, season (Bob Hudson, 1953)	5
Most home runs, season (Fred Twomey, 1955)	6
Most runs batted in, season (Howser, 1957)	29
Most bases on ball, season (Lee Corso, 1956)	27
Most times struck out, season (Carlee Hendrix, 1956)	23
Most stolen bases, season (Lamar Brown, 1949)	14
Most putouts, season (Fred Twomey, 1954)	202
Most assists, season (Phil Hunt, 1955)	90
Most errors, season (Hunt and Hendrix, 1956)	18
Best pitching record, season (Max Long, 1956)	7-0
Most pitching wins, career (Ed Sessions, 1950, 51, 52)	14
Most strikeouts, game (Tony Avitable against Furman, 1956)	25
Most strikeouts, season (Avitable, 1956)	112
Most strikeouts, career (Howard Lockard, 1950, 51, 52 and 53)	137
Most bases on balls, season (Lockard, 1951)	51
Most bases on balls, career (Lockard, 1950 through 53)	125

FLORIDA STATE'S BASEBALL HISTORY

YEAR	COACH	CAPTAIN	W	L	T	RUNS	OPP.
1948	Armstrong	Ronnie Nettles	9	8	0	101	121
1949	Armstrong	Sam Cox	11	8	0	126	103
1950	Armstrong	Bob Trowbridge	11	7	0	122	104
1951	Armstrong	Augie Pompelia	13	6	0	161	98
1952	Matherly	Bob Trowbridge	17	4	0	162	82
1953	Matherly	Cooter Mills	13	10	1	156	111
1954	Matherly	Bob Hudson	14	9	0	164	97
1955	Litwhiler	(Billy Campbell (Bob Hudson)	17	6	0	189	108
1956	Litwhiler	Max Long	24	5	0	244	121
1957	Litwhiler	Carlee Hendrix	22	9	0	232	120
Totals			668	243	53	3333	2455

1958 BASEBALL ROSTER

NAME	POS.	H.T.	WT.	AGE	B	T	CLASS	HOMETOWN
Axon, Don	P	5-10	180	21	R	L	Jr.	Rochester, N. Y.
Bazzell, Ray	I-O	5-8	151	23	R	R	Soph.	Lynnhaven
Benson, Paul	P	6-0	180	18	R	R	Soph.	Willow Grove, Pa.
Bristol, Jack	P	6-1	185	21	R	R	St.	Sharon, Conn.
Cash, Buddy	O	6-0	165	19	R	R	Soph.	Tallahassee
Couch, Jerry	C	5-11	170	21	Sw	R	Jr.	Panama City
Copps, Mike	O-C	6-0	173	19	R	R	Jr.	Jacksonville
Donaway, Jerry	2B	5-7	144	20	R	R	Soph.	Pensacola
Eigl, Rudy	P	5-11	180	19	R	R	St.	Kings Park, N. Y.
Garcia, Tom	P	5-8	155	25	R	R	St.	Ft. Myers
Howser, Dick	SS	5-8	150	20	R	R	St.	West Palm Beach
Hohne, Jerry	P	6-5	170	19	R	R	Soph.	St. Augustine
Kenney, Fred	P	6-3	170	20	R	R	St.	Springfield, Mass.
Koch, Dale	3B	5-10	165	19	R	R	Jr.	Clearwater
Lanford, Ernest	I	5-11	153	19	R	R	Soph.	Shellman, Ga.
McCarron, Owen	CF-2B	5-9	155	21	Sw	R	St.	Nutley, N. J.
McCormick, Gene	I	5-9	150	22	L	R	Soph.	Miami
Martin, Neil	P	5-6	155	19	L	L	Soph.	St. Petersburg
Nelson, Carl	O	6-0	195	19	R	R	Soph.	Daytona Beach
Philp, Gerald	O	5-11	180	24	L	L	St.	Royal Oak, Mich.
Pinkerman, Charles	O-1B	5-10	150	21	L	L	Jr.	Pompano Beach
Rodgers, Charlie	1B	6-3	175	19	L	R	Soph.	Jacksonville
Sheppard, John	C	5-9	185	25	R	R	Jr.	Tallahassee
Slusser, Frank	P	5-10	170	21	R	R	St.	Nescopeck, Pa.
Snyder, Bill	C	5-11	198	19	R	R	Soph.	Orlando
Westendick, Bill	C	6-0	193	20	R	R	Soph.	Tallahassee
Zabko, Ron	C	5-8	170	19	R	R	Soph.	Hialeah
Zyla, Al	P	6-4	195	20	R	R	Jr.	Garfield, N.J.

PAST BASEBALL RESULTS

1957	(22-9)	11	Yale	8	8	8	8	8	3	Duke	2	1957
8	Auburn	2	Duke	8	9	Auburn	10	3	3	Duke	2	8
10	Auburn	5	Ithaca	6	10	Auburn	4	4	6	Duke	8	1
15	Stetson	0	Ithaca	4	4	Fla. Southern	0	0	0	Penn State	7	7
2	Stetson	3	Florida	13	10	Fla. Southern	2	2	3	Connecticut	5	5
3	Michigan State	8	Florida	1	15	Miami	3	3	232		120	
7	Yale	0	Miami	3	1	Miami	2	0				
2	Duke	0	Miami	3	5	Rollins	0	0				
7	Michigan State	4	Ga. Teachers	2	5	Ga. Teachers	3	3				
6	Furman	1	Indiana	10	3	Wisconsin	10	2	2	Miami	0	1956
20	Furman	0	North Carolina	2	1	Wisconsin	0	5	5	Ga. Teachers	3	8
6	Ga. Teachers	5	Wisconsin	3	5	Florida	7	7	9	Georgia	8	8
10	Ga. Teachers	5	Notre Dame	5	8	Cincinnati	2	6	6	Georgia	2	2
9	Fla. Southern	5	West Virginia	13	8	Stetson	1	7	7	Rollins	9	9
8	Fla. Southern	2	Illinois	10	23	Stetson	2	2	9	Rollins	0	0
11	Indiana	6	Wisconsin	3	0	Georgia	2	2				
			Illinois	0	13	Miami	5	244				
4	Fla. Southern	1	Georgia	7	7	Rollins	2	3	3	Georgia	17	1955
15	Fla. Southern	0	Amherst	9	1	Rollins	9	6	6	Stetson	4	4
17	Furman	3	Amherst	9	4	Miami	3	14	14	Stetson	5	5
6	Furman	3	Stetson	8	4	Miami	3	189				
5	LSU	3	Stetson	2	10	Ga. Teachers	3	2	2		98	98
9	Georgia	2	Wisconsin	2	12	Ga. Teachers	2	5	5			
			Wisconsin	2	14	Georgia	2					

1954	(14-9)	2 Auburn	7	4 Duke	8	0 Stetson	7	1954
1 Jax Navy	2	7 Davidson	1	4 Duke	6	13 Tampa	1	
7 Jax Navy	4	24 Jax (Ala.) State	0	7 Georgia	8	7 Tampa	2	
8 Tallahassee	4	2 Tallahassee	0	4 Stetson	3	10 Fla. Southern	1	
8 Rebels (pro)	4	11 Rebels (pro)	5	4 Stetson	10	16 Fla. Southern	1	
8 Georgia	7	11 Amherst	3	7 Ga. Teachers	4	164	101	
7 Tennessee	4	10 Amherst	6	3 Stetson	7			
1953	(13-10-1)	5 Amherst	0	8 Stetson	2	0 Stetson	1	
14 Ga. Teachers	6	4 Amherst	3	14 Cincinnati	1	9 Stetson	6	
15 Ga. Teachers	4	0 Rollins	4	4 Jax Navy	2	2 Fla. Southern	7	
0 Georgia	3	2 Rollins	4	4 Jax Navy	7	15 Fla. Southern	4	
8 Jax (Ala.) Teachers	4	8 Tampa	8	2 Ga. Teachers	6	156	111	
1 Southeastern La.	6	1 Tampa	4	15 Ga. Teachers	6			
5 Southeastern La.	4	14 Stetson	7	6 Georgia	12			
1952	(17-4)	1 Loyola (La.)	0	7 Tampa	4	22 Fla. Southern	11	
21 Kenyon	1	7 Loyola (La.)	0	0 Tampa	4	2 Rollins	1	
11 Kenyon	2	3 Miami	1	16 Tampa	11	2 Rollins	9	
3 Georgia	8	7 Miami	0	13 Tampa	3	4 Stetson	2	
8 Georgia	3	2 Stetson	7	9 Fla. Southern	3			
4 Amherst	2	11 Stetson	0	5 Fla. Southern	0	158	72	
1951	(13-6)	13 Fla. Southern	3	0 Stetson	3	7 Miss. College	8	
10 Tennessee	9	22 Miss. College	9	2 Stetson	3	8 Stetson	2	
9 Georgia	5	6 Miss. College	2	8 Georgia	6	5 Stetson	7	
2 Miami	11	9 Rollins	2	0 Georgia	0			
13 Miami	4	16 Tallahassee	2	6 Fla. Southern	5	161	97	
15 Fla. Southern	6	Citizens (pro)	6	10 Miss. College	4			

1950	(11-7)	2 Fla. Southern	4	8 Stetson	6	10 Tampa	1	1950
11 Miss. College	6	10 Fla. Southern	6	7 Tampa	6	7 Tampa	9	
13 Miss. College	4	3 Bradley	2	12 Tampa	3	6 Mercer	10	
2 Rollins	14	1 Bradley	10	3 Mercer	1	11 Mercer	7	
4 Rollins	6	0 Stetson	5	12 Mercer	4	122	104	
1949	(11-8)	10 Millsaps	8	8 Stetson	9	1 Fla. Southern	3	
7 Mississippi	3	3 Fla. Southern	5	8 Tampa	7	1 Fla. Southern	3	
6 Mississippi	5	8 Fla. Southern	10	10 Tampa	4			
3 Mercer	8	5 Miss. College	4	6 Mercer	1	126	103	
5 Oglethorpe	7	11 Miss. College	6	2 Stetson	4			
18 Miss. College	13	10 Stetson	1	4 Stetson	2			
1948	(9-8)	6 Miss. College	5	2 Troy State	3	5 Rollins	8	
3 Miss. College	0	6 Miss. College	7	5 Ga. Teachers	2	2 Rollins	8	
6 Miss. College	13	14 Mercer	12	7 Ga. Teachers	8	6 Troy State	5	
5 Rollins	20	5 Middle Georgia	4	7 Middle Georgia	6			
5 Rollins	8	4 Ga. (Savannah)	9	8 Ga. (Savannah)	3	101	121	

PAST GOLF RESULTS

1957	(9-1)	22	Alabama	5	20	7	1957
20	Auburn	9	Georgia	0	15½	Rollins	11½
12½	Florida	23	Miami (Fla.)	4	20½	Florida	6½
19½	Georgia Tech	15	Rollins	12	175½	Auburn	71½
1956							
27	(11-0)	24½	Alabama	2½	15	Florida	12
22½	Stetson	31½	Maxwell AFB	4½	21½	Rollins	14½
27	Florida	15½	Georgia Tech	11½	240½	Totals	74½
14½	Auburn	16	Rollins	11	1½		
	Georgia	25½	Auburn	1½			
1955							
14½	(10-1)	26	Auburn	1	18½	Rollins	8½
20	Rollins	11½	Georgia Tech	15½	21½	Stetson	2½
	Maxwell Air	15	Georgia	12	15	Auburn	12
	Force Base	7	Kentucky	4		Totals	86
22	Davidson	8	Stetson	3	214		
1954							
14½	(8-2)	13	Stetson	5	18	Southwestern	3
21	Auburn	12½	Wake Forest	9	10	Georgia Tech	17
30½	W. Illinois	6	Ill. St. Normal	0		Totals	78½
13	Davidson	5½	Rollins	6½	185½		
	Rollins	14	Georgia	15½	13	Auburn	14
1953							
21	(5-4)	12½	Georgia	12½	17½	Pensacola Navy	9½
10	Rollins	14½	Rollins	12½	4	Totals	107
9½	Stetson	8	Western Illinois	4	128		
	Davidson	17½	Georgia	20			

FLORIDA STATE'S GOLF HISTORY

YEAR	COACH	74	28	3	1601½	954½
1948	Harbison Eddie Andrews	3	7	0	90	123
1949	Harbison Hank Mercer	3	1	0	146	88
1950	Harbison Joe Bassett	6	2	2	123	80
1951	Harbison Ted Hewitt	3	3	1	176½	106½
1952	Harbison Sonny Tinney	6	7	0	117	140
1953	Veller Jimmy James	3	4	0	123	107
1954	Veller Jimmy James	3	2	0	185½	78½
1955	Veller No Captain	10	1	0	214	186
1956	Veller Bob Dunn	11	0	0	241	186
1957	Veller Ed Jenkins	9	1	0	175½	71½

1952	(6-7)	11½	Miami	5½	2½	Rollins	15½	5	7	1952
9½	Jax Navy	14½	Georgia Tech	12½	19½	Mercer	7½	4½	Georgia	7½
6½	Rollins	4½	Georgia	22½	5	Stetson	13		Alabama	
6	Stetson	6	The Citadel	21	12	Mercer	6	117	Totals	140
1951										
9½	(8-3-1)	9½	Jax Navy	17½	18	Stetson	0	10	Emory	8
9	Rollins	15	Davidson	21	15½	Rollins	2½		Totals	106½
16	Stetson	2	Mercer	½	4	Georgia	23	175½		
25	Georgia	2	Emory	13	19	Mercer	8			
1950										
14	(6-2-2)	17	Fla. Southern	1	2½	Rollins	15½		(Dixie Conference	1950
14	Georgia	13	Rollins	14	9	Fla. Southern	9		Champions)	
14	Emory	4	Stetson	8½	11	Stetson	7			
12	Fla. Southern	1	Miami	11			84			
1949										
14	(8-1)	20	Jax Navy	7	10½	Stetson	16½	23½	Stetson	3½
26	Georgia	13	Fla. Southern	3	13½	Mercer	4½			
	Mercer	1	Fla. Southern	8½	22	Jax Navy	5	172	62	
1948										
10½	(3-7)	1½	Mercer	19½	11½	Stetson	15½	14½	Rollins	3½
8½	Stetson	16½	Georgia	15		Georgia			Total	103
4	Mercer	9½	(Savannah Br.)	5½		(Savannah Br.)	3	90		
	Rollins	3	Oklahoma A&M	14½	8½	Florida Southern	12½			

Tennis Coach Keith Pitchford has been waiting for a long time for the year he could approach a schedule with an honest feeling his team would fare extremely well.

This is that season.

The Seminoles will play a schedule stepped up in degree of toughness, but Pitchford feels they have been stepped up in degree of ability. The team probably will have four juniors and two sophomores in its regular line up.

Lex Hester is one of the biggest reasons for his optimism. Hester has developed rapidly in his past seasons with FSU and ranks No. 1 going into this season.

Always having a strong defensive game, Hester has developed his serve to a point of near perfection and the difference is expected to boost him as one of the south's ranking players.

Another boost to FSU hopes is the return from the service of Jim Berry, a ranking player a couple of years back.

Pitchford's forces won five of 16 matches last year. This season they duel such teams as Georgia, Georgia Tech, Florida, Mississippi State and Michigan State.

Pitchford earned his BSE at Arkansas State Teachers College. He came to Florida State in 1950 and obtained his Masters.

His early coaching experience included seven years of working basketball and track in Arkansas. He was an assistant football, baseball and basketball coach at Leesburg, Fla., before coming to Florida State.



KEITH PITCHFORD, Coach

TENNIS

1958 TENNIS SCHEDULE

DATE	OPPONENT	SITE
March 19	Georgia	Tallahassee
March 22	Georgia Tech	Tallahassee
March 27	Michigan State	Tallahassee
March 30	Jacksonville State	Tallahassee
March 31	Howard	Tallahassee
April 2	Indiana	Tallahassee
April 3	Florida	Tallahassee
April 4	Mississippi State	Tallahassee
April 5	Louisiana State	Tallahassee
April 8	Rollins	Tallahassee
April 9	Murray State	Tallahassee
April 10	Florida	Gainesville
April 12	Mercer	Tallahassee
April 19	Stetson	Tallahassee
April 24	GeorgiaAthens
April 25	Georgia TechAtlanta
April 26	MercerMacon, Ga.

1958 TENNIS ROSTER

NAME	HT.	WT.	AGE	CLASS	HOMET'N
Berry, Jim	6-0	160	25	Jr.	Bradenton
Bryan, Frank	5-9	160	20	Jr.	Sumter, S.C.
Counts, Bill	6-0	165	26	SE	Bluefield, W.Va.
Crew, Jackie	5-9	145	20	Jr.	Bainbridge, Ga.
Curtiss, Jack	6-0	155	23	SE	Cleveland, O.
Hester, Lex	5-8	147	23	Jr.	Neptune Beach
Levy, Howard	5-8	150	18	Soph.	Miami Beach
Maddock, Jim	6-3	165	20	Jr.	Fort Lauderdale
McKemie, Bill	5-8	155	22	SE	Tampa
Rolinger, Russ	5-11	165	20	Jr.	Waterloo, Iowa
Sutor, Alex	6-0	155	20	Soph.	Tallahassee

FRESHMAN ROSTER

NAME	HT.	WT.	AGE	HOMETOWN
Badalato, Mike	5-10	145	18	St. Petersburg
Bellamy, Rebel	6-0	160	17	Bakersfield, Calif.
Burkewall, Pat	5-8	140	18	Beaumont, Tex.
Neuman, David	6-2	200	18	Miami Beach

FLORIDA STATES TENNIS HISTORY

YEAR	COACH	CAPTAIN	W	L	OWN PTS.	OPP. PTS.
1948	Loucks	Jim Deloach	9	4	78	35
1949	Loucks	Jim Costello	11	2	78	30
1950	Loucks	Herb Quay Larry Dickson	9	7	79	60
1951	Matherly	Larry Dickson	7	8	61	64
1952	Loucks	Tom Babione	9	5	71	49
1953	Loucks	Jack Egan	15	2	119	33
1954	Pitchford	Hal Schaus	13	5	105	51
1955	Pitchford	Hal Schaus	10	6	86	54
1956	Pitchford	Hal Schaus	8	7	74	61
1957	Pitchford	Sonny Sellers	5	11	50	87
			96	57	801	524

PAST TENNIS RESULTS

1957	(5-11) Georgia Mercer Ga. Tech Michigan State Duke Florida	4 5 1 2 6 6 7 9 8	0 0 0 0 0 0 0 0 0	Murray State Miami Indiana Florida Rollins Florida Southern Mercer	3 9 7 7 9 0 3	2 2 2 50 —	Georgia Tech Emory	7 7 2 87	1957
1956	(8-7) Georgia Ohio State Southern Illinois Georgia Tech Miami	0 6 9 2 3 9	0 3 9 7 3 0	Florida Indiana Emory Mercer Georgia Georgia Tech	9 6 0 2 6 9	8 7 7 2 — 71	Emory Florida Southern Mercer Florida	1 2 2 7 —	1956
1955	(10-6) Presbyterian Georgia Auburn Ohio State Pensacola Navy	5 9 0 1 9 6 1	0 8 0 6 9 0 1	Georgia Tech Florida Southern Rollins Stetson Mississippi Indiana	4 1 9 1 0 8	8 8 4 4 1 9 8	Emory Auburn Georgia Tech Pensacola Navy Emory	1 0 5 8 0 —	1955
1954	(13-5) Tampa Miami Florida Southern Rollins Stetson Davidson	7 0 8 1 10 4	8 10 9 2 7 6	Georgia Tech Stetson Emory L.S.U. Concordia Georgia Emory	1 0 0 8 0 3 1	3 1 8 7 6 — 165	Georgia Tech Rollins Mercer Tampa Florida Southern	6 8 1 0 1 —	1954
1953	(15-2) Georgia Jacksonville (Ala.) State Spring Hill L. S. U. Loyola (N.O.)	6 8 8 1 1 4	7 8 9 9 0 0 9	Kenyon Auburn Mercer Valdosta State Florida Southern Rollins Valdosta State	2 1 0 0 0 9 0	7 7 9 9 8 9 119	Georgia Emory Mercer Auburn Florida Southern	1 2 0 1 0 — 333	1953
1952	(9-5) Loyola (N.O.) Mercer Concordia (St. Louis) Mercer	2 5 5 6	6 2 0 9 0 0	Georgia Michigan Indiana Valdosta State Valdosta State Miami	3 9 7 0 0 9	7 9 9 2 — 71	Florida Southern Florida Southern Orlando AFB Rollins	2 0 0 7 — 49	1952
1951	(7-8) Georgia Concordia (St. Louis) Miami Florida Southern Rollins	3 3 1 9 0	3 1 2 8 6 7 2	Davidson Loyola (N.O.) Indiana Emory Mercer Emory Jax Navy	6 5 7 1 3 2 6	7 0 9 — 63 —	Mercer Miami Florida Southern (Dixie Conference Champions)	2 9 0 — 64	1951
1950	(9-7) Pensacola Navy Davidson Mississippi College Mercer Emory Indiana	0 0 7 9 8 3	9 9 4 7 1 7 8	Florida Southern Mercer Georgia Emory Presbyterian Stetson Florida Southern	0 1 5 2 7 2 1	6 1 0 — 79 —	Stetson Birmingham Chattanooga Sporting Club (Dixie Conference Champions)	3 6 9 — 60	1950
1949	(11-2) Mercer Oglethorpe Mississippi College Millsaps Charleston College	6 5 9 9 5	5 1 1 0 4 3 5	Florida Southern Mississippi College Mississippi College Florida Southern Stetson Emory	4 3 2 5 2 2	8 6 — 78 —	Mercer Stetson (Savannah Branch) Florida Southern Troy State (Dixie Conference Champions)	1 3 — 30	1949
1948	(9-4) Stetson Florida Southern Mercer Middle Georgia Georgia (Savannah Branch)	3 1 9 9 9	9 5 6 0 9 0 9	Troy State Emory Stetson Emory Middle Georgia Georgia	0 2 3 6 0 9	0 0 8 — 78	(Savannah Branch) Florida Southern Troy State (Dixie Conference Champions)	0 9 1 — 35	1948

TRACK

Despite the loss of 10 lettermen from the 1957 team which won four of five dual meets, Florida State Track Coach Mike Long expects to have a "sound" team this spring.

Though Long admits a "definite weakness" in the shot put and discus events, he says "our running strength could possibly be enough to even things out."

Here's a brief rundown of FSU running potential:

Jack Terwilliger, a bantam speedster from Dade City, has been clocked in the 100-yard dash at 9.7 seconds.

Jim Casteel, of St. Petersburg is the defending Florida AAU champion in the 440-yard dash; Mike Conley of Orlando is the Florida AAU champion in the mile run, and Doyle Ruff of Orlando is the Florida AAU champion in the 880-yard dash.

The FSU track schedule this spring is the most impressive it's ever been with five dual meets and competition in some of the nation's more outstanding meets.

Long came to Florida State in 1953 as an assistant coach in football, basketball and track. Since taking over as head track coach, he limits his abilities to assisting with the basketball team and running the show on the cinders.

Before graduating from Minnesota in 1937, he established himself as an outstanding performer by winning the regional Olympic pole vault title in 1936.

He came to Florida State from Fort Myers where he was head basketball coach and an assistant football coach. Previously he had coached high school sports in Sarasota.

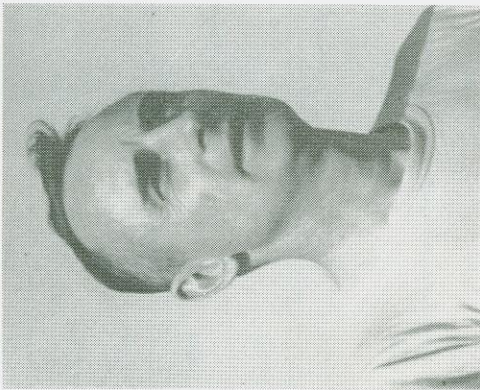

MIKE LONG, Coach

1958 TRACK SCHEDULE

DATE	OPPONENT	SITE
March 1	Atlantic Coast Conference Championships	Chapel Hill, N.C.
March 15	Coliseum Indoor Games	Montgomery, Ala.
March 27	Furman	Tallahassee
March 29	Florida Relays	Gainesville
April 2	Roanoke	Tallahassee
April 12	Florida	Gainesville
April 19	Kansas Relays	Lawrence, Kans.
April 26	Alabama or Penn Relays (Pending)	
May 1	Miami	Tallahassee
May 3	Florida AAU	Gainesville
May 24	Georgia AAU	Atlanta
June 7	Meet of Champions	Houston, Texas
June 13-14	NCAA Championships	Berkeley, Calif.

F.S.U. TRACK AND FIELD RECORDS

EVENT	HOLDER	MARK	YEAR
100	John Poston	:09.6	1952
220	John Poston	:20.6	1952
440	Jim Casteel	:49.4	1954
880	Doyle Ruff	1:57.1	1957
Mile	Mike Conley	4:18.8	1957
Two Mile	Mike Conley	10:08.5	1957
120 HH	Wes Minton	:15.2	1953
220 LH	Wes Minton	:24.0	1953
Mile Relay	(Davis, Watson, Segner, Terwilliger)	3:20.8	1957
Shot	Carlos Fraundorfer	48' 3/4"	1955
Discus	Carlos Fraundorfer	146' 5"	1955
Javelin	Ron Weaver	205' 1 1/2"	1955
Pole Vault	Richard Ellwood	13-2	1957
High Jump	Lloyd Lassen	6' 2"	1956
Broad Jump	Fraundorfer	23' 3 1/2"	1954
High point man, one season	(Tom Bowman, 1950)	152 1/4
High Point man, one meet	(Tom Bowman, 1950)	28
High point man, varsity career	(Carlos Fraundorfer, 1952, 53, 54, 55)	287 3/4

FLORIDA STATE'S TRACK HISTORY

YEAR	COACH	CAPTAIN	W	L	T	OWN POINTS	OPP. POINTS
1949	Miller	None	0	3	0	143 1/2	244 1/2
1950	Miller	Al Bradford	5	1	0	495 1/2	275 1/2
1951	Miller	Max Watson	5	1	0	436 1/2	329 1/2
1953	Miller	John Poston	6	1	0	510 1/2	402
1952	Miller	Dick Mize	3	3	0	408 1/3	359 1/6
1954	Miller	Fraundorfer	1	6	0	298	429 1/2
1955	Long	Ron Weaver	5	1	0	419 5/6	369 3/4
1956	Long	Ron Weaver	7	1	0	604 4/7	401 1/4
1957	Long	Joe Davis	4	1	0	388	253

36 18 0 3,903 3,063

