

FLORIDA STATE UNIVERSITY

SEMINOLE UPRISING

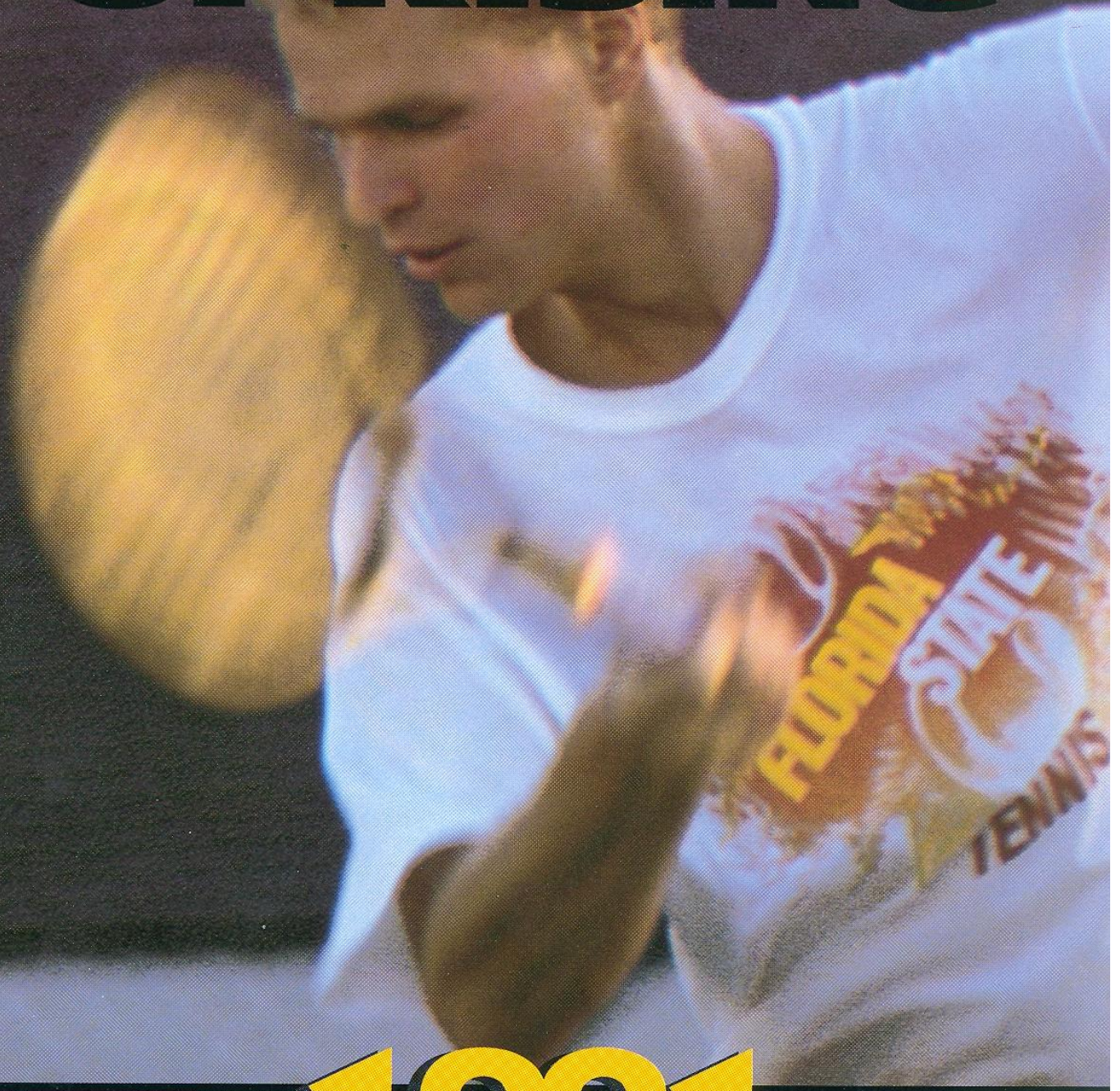

1991
Men's Tennis Guide



Florida State Fingertip Facts

Location _____ Tallahassee, FL
Enrollment _____ 28,077
Founded _____ 1857
Nickname _____ Seminoles
Colors _____ Garnet and Gold
Conference _____ Metro
Affiliation _____ NCAA Division I
Head Coach _____ **David Barron**
Home Courts _____ Don Loucks Varsity Courts
Overall Record _____ 611-325-1

ATHLETIC ADMINISTRATION

Athletic Director _____ **Bob Goin**
Associate Director _____ **Andy Urbanic**
Assistant Director _____ **Dr. Janice Stocker**
Promotions _____ **Terry Hume**
Academic Advisors _____ **Trudy Raybun**
_____ **Nick Menacof**
Athletic Director _____ (904) 644-1060

SPORTS INFORMATION STAFF

Director _____ **Wayne Hogan**
SID Office Phone _____ (904) 644-1403
Tennis Contact _____ **Jessica Reo**
Reo Home Phone _____ (904) 562-3878
SID Fax Phone _____ (904) 644-3820
SID Mailing Address _____ P.O. Box 2195
Tallahassee, FL 32316

TENNIS STAFF INFORMATION

Head Coach _____ **David Barron**
Assistant Coach _____ **Peter Maller**
Tennis Office Phone _____ (904) 644-1091



Table of Contents

1990-91 Schedule Back Cover

Fingertip Facts Inside Cover

Outlook 2

Opponents 3

Men's Tennis Boosters 3

Coaching Staff 4

FSU Tennis Roster 4

Player Biographies 5-6

FSU & Metro Results 7

FSU Year-By-Year Results 8

Seminole Administration 9

Bobby E. Leach Recreation Center 10

Academics at FSU 10

Tennis, Weight and Strength Complex 11

FSU Joins ACC 11

This Is FSU 12



Credits

Editor Jessica Reo and Stephanie Kimball

Editorial Assistance Donna Turner

Photography..... Ross Obley, University Photo Lab

Design David Wilder Design & Typesetting

Printer Rapid Rater Printing, Tallahassee



On the Cover

Stephen Noteboom, front cover

Greg Gusky, back cover



1990-91 Tennis Outlook

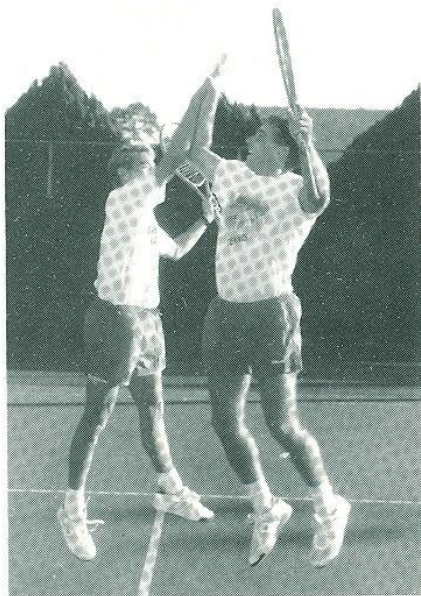

A new attitude. This is the motto the Florida State men's tennis team should be boasting of. Coming off of a season that had fewer accomplishments than expected, the Seminoles are marching to a different drum this season. Recently, many changes have taken place at Florida State University and the men's tennis team has just begun to capitalize on these new beginnings.

Probably the most noticeable change is that Richard McKee has been replaced by David Barron. Barron is a young coach filled with new ideas and a tremendous amount of enthusiasm. His love for the game of tennis is clearly seen in his methods of coaching. Hard work on the parts of both Barron and the team will reap many more victories. His immediate changes to the Florida State tennis program have already been reflected in this year's Fall competition. The Fall

of 1990 has been much kinder to this team than in years past. They have had several good showings: in Athens at the Southern Collegiate and also in Gainesville at the Barnett Bank Classic. Stephen Noteboom, one of the five seniors on this year's team, had his first taste of victory in the Barnett Bank Classic winning the men's singles. These early victories in the fall should not only give the team more confidence but should also make their future competitors take note. Barron immediately made changes in the current schedule, adding more matches than what the team has been accustomed to. He wants his players experienced and ready to win.

Experience is one trait this team is not lacking. Five seniors, out of a total of nine players, make up the 1990-91 squad. Donald Blair, Chris Durham, Greg Gusky, Stephen Noteboom, and Scott Shields all will be graduating in the spring. For the team, this has its advantages and disadvantages. Leadership is definitely at an all time high. The team itself is a close knit group and with the departure of so many older members there will be many gaps that will be filled by younger, less experienced players. However, this will leave many openings for new talent. This year's lone freshman on the team is Dean Ehrlich. Originally from Parkland, Florida, he should prove to be a valuable asset in the near future. The rest of the team is composed of juniors. Neil Krefsky, Brian Schleiffer, and Adam Schwartz already have proved to be top players. Their job will not get any easier in the next year. Barron's current team is one filled with experience, yet he also knows that his tennis program here at Florida State is young.

Lastly, a not so noticeable change is that on September 15, 1990, Florida State University joined the Atlantic Coast Conference. The men's tennis team will be greatly affected by this move. They will begin to compete with such schools as Duke, Virginia, Wake Forest and Georgia Tech, to name just a few, on a regular basis.

Florida State University's men's tennis team is a team that has undergone many changes recently. One can expect to see continued changes and improvements from this team. However, it is very obvious that there is a very bright future ahead for David Barron. A new coach, new schedule, new conference, and new attitude is what this year's team is all about.



Men's Major Opponents

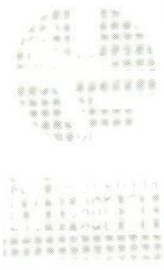

University of Florida

Location : Gainesville, FL
Nickname : Gators
Conference : Southeastern
SID Contact : Martin Armes
SID Phone : (904) 375-4683 Ext. 6102
1989-90 Record: 17-9

University of Miami

Location : Miami, FL
Nickname : Hurricanes
Conference : Independent
SID Contact : Kim Stone
SID Phone : (305)284-3244
1989-90 Record: 21-7



University of Arkansas

Location : Fayetteville, AR
Nickname : Razorbacks
Conference : Southwestern
SID Contact : Shea Hamilton
SID Phone : (501)575-2751
1989-90 Record: 10-14

Georgia Tech

Location : Atlanta, GA
Nickname : Yellowjackets
Conference : Atlantic Coast
SID Contact : Allison George
SID Phone : (404)894-5445
1989-90 Record: 7-17



University of Virginia

Location : Charlottesville, VA
Nickname : Cavaliers
Conference : Atlantic Coast
SID Contact : Tom Wines
SID Phone : (804)982-5500
1989-90 Record: 18-7

Ohio State University

Location : Columbus, OH
Nickname : Buckeyes
Conference : Big 10
SID Contact : Carol Lapp
SID Phone : (614)292-6861
1989-90 Record: 18-9



University of Alabama-Birmingham

Location : Birmingham, AL
Nickname : Blazers
Conference : Sun Belt
SID Contact : Reid Adaire
SID Phone : (205)934-0722
1989-90 Record: 24-3



Men's Tennis Booster Club

If you would like to join the Seminole Tennis Booster Club, please contact Mr. Ed Scisson, Booster Chairman, at (904)385-2741.

We would like to add a special thanks to the following Boosters for their support:

Gale Arnold
John Carrozza
Randy Hock
Robert & Ann Lumsden
Jane McFarlain
Betsy Parker
Robert Reynolds
Richard & Carol Sharp
William Willford

George Avant, Jr.
Stephen Crosby
Cliff Holler
Joan MacMillian
James McKenna
Robert Pierce
Jack & Isabel Rush
Gale Smith
Nat Williams, Jr.

Sam Bell
Tom Herndon
Kay Jordan
Dale Martin
Jim Miller
Selaina Porter
Edward Scisson
Carl & Mary Weathington
Jon Zolin



Seminole Coaching Staff

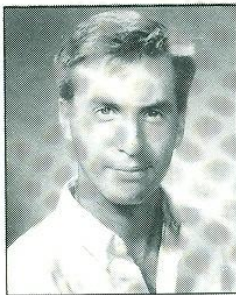

DAVID BARRON

**HEAD COACH
EVANSVILLE, INDIANA**

David Barron, a 29 year old University of Evansville graduate, was appointed as the head coach of the men's tennis team on August 1, 1990. Barron, an Evansville, Indiana native, graduated from University of Central Florida Community College in 1981 where he and his teammates were named Junior College National Champions. He received his Bachelor's degree at the University of Evansville where he competed on the men's tennis team. He was named MVP of his 1983 team. Upon graduation from the university, Barron decided to complete his education with a Master's in Business Administration, which he received in 1985.

Barron worked at *Nick Bollettieri's Tennis Academy* and met Andy Brandi who later became the coach of the Florida Gator women's tennis team. In 1985, Barron and Brandi met up again as co-workers and the success of the program was evident. With Barron as the assistant coach of the Lady Gator tennis squad, their strength and confidence was evident with each passing year. In 1990, the Lady Gators were ranked number two in the country with David Barron a primary reason for their success. Barron is USPTA (*United States Professional Tennis Association*) Certified.

Barron is engaged to Michelle Sharp with plans for marriage in the summer of 1991; he presently lives in Tallahassee.

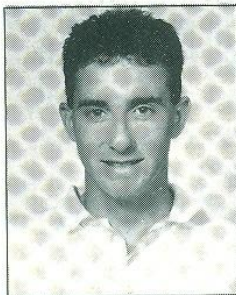

PETER MALLER

**ASSISTANT COACH
JOHANNESBURG, SOUTH AFRICA**

Peter Maller, a man with many accomplishments behind him. Graduating Magna Cum Laude (3.7 GPA) from Washington College he was selected as a Division III All American and was the recipient of the NCAA post graduate award for tennis. While playing tennis at Washington College, Maller served as captain for two years and was selected as an Academic All American and All American twice. Moreover, Maller was the Middle Atlantic Conference singles and doubles champion and was elected to Omicron Delta Kappa, a leadership fraternity. Maller was ranked 20th in South Africa as a junior. Presently he is seeking his MBA at Florida State University.



1990-91 Seminole Tennis Roster

Donald Blair	Sr.	6-0	Gainesville, FL
Chris Durham	Sr.	5-10	Americus, GA
Dean Ehrlich	Fr.	5-10	Parkland, FL
Greg Gusky	Sr.	5-9	N. Miami Beach, FL
Neil Krefsky	Jr.	5-7	Staten Island, NY
Stephen Noteboom	Sr.	6-2	Geldrop, Holland
Brian Schleiffer	Jr.	5-10	Boca Raton, FL
Adam Schwartz	Jr.	5-6	Sunrise, FL
Scott Shields	Sr.	5-7	Sarasota, FL
Hiro Takata	Sr.	5-9	W. Hartford, Connecticut
Eric Ullsten	Jr.	5-11	Stockholm, Sweden



Seminole Bios



STEPHEN NOTEBOOM

6-2 SENIOR, GELDROP, HOLLAND

After joining the Seminole squad last year, Noteboom proved himself to be an unbelievable asset to the team. He is an excellent player with international experience and possesses an unlimited amount of talent. As a transfer from Montgomery, Alabama he immediately won the number one singles and doubles position. His accomplishments last year included a victory at the LSU Invitational at Sandestin, Destin, Florida; was a semifinalist in the Barnett Bank Classic at Gainesville; and a runner-up in the Singles Metro Conference Tournament at Louisville, Kentucky. From previous year's play Noteboom earned the honors of being named two-time NAIA All American at Huntington College in Montgomery, Alabama as well as being ranked number four as a junior player in Holland. Noteboom has been able to continue his success off the court as well. He has been named to the Dean's list twice and was a member of Phi Eta Sigma, an honorary society. Major: Marketing.

SCOTT SHIELDS

5-7 SENIOR, SARASOTA, FLORIDA

Shields is an excellent player, one who is extremely aggressive on the court. As one of the most experienced players on the team he has played extensively on the collegiate level. In his junior season Shields posted a 22-10 record playing in the number two and three positions. His sophomore season was spent playing in the number one position posting a 22-16 overall record in the top spot. At one point in his sophomore year Shields was ranked in the ITCA top thirty. During his high school career at Bradenton Bayshore High School, Shields remained undefeated for four years and led his team to the 3A State Championship in 1987. Although Shields is small in size, some refer to him as a "giant-killer" because of his aggressiveness and power behind his shots. Major: Hospitality Administration.

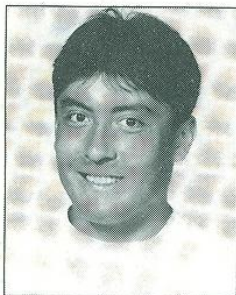

DON BLAIR

6-0 SENIOR, GAINESVILLE, FLORIDA

Don Blair serves as the 1990-91 FSU men's tennis team captain. Last season Blair played in the number five and six positions in singles and the number three position in doubles. He compiled a 16-11 singles record and 15-6 doubles record. Blair is the player on the team that promotes team unity. He possesses the type of natural leadership every coach desires. With his knowledge of the game he has the ability to serve as an example to players with less experience as well as motivate the entire team. Major: Hospitality Administration.

NEIL KREFSKY

5-7 JUNIOR, STATEN ISLAND, NEW YORK

Neil Krefsky has proved to be an exceptional athlete while at Florida State. In his sophomore season Krefsky posted a 24-10 record. Included in those victories was an impressive showing in the Metro Conference defeating Ken Grimm of the University of Cincinnati for a second finish as a singles finalist. As a freshman, Krefsky spent most of his year in the number two singles position compiling a respectable 17-12 record at that spot. Krefsky should have no problem finding a spot the Seminole squad this year. His attitude, physical capability, and aggressiveness allow him to win difficult matches. As a high school player Krefsky was undefeated his last three years of play. He reached round eight in the Men's National Amateur Championships in the summer of 1988 from a field of 128 and has been ranked as high as number 70 in the nation as a junior player. Major: Accounting.

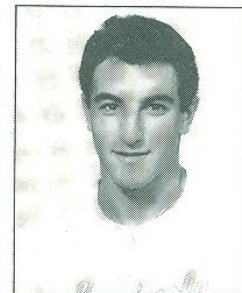



DEAN EHRLICH

5-10 FRESHMAN, PARKLAND, FLORIDA

Dean Ehrlich is the lone freshman on the men's tennis team this season. As a walk-on from J.P. Taravella High School, he should prove to be a valuable team member in the near future. Although he is only a freshman, Ehrlich has had quite a bit of experience playing on the local, state, and national levels. In his first year of play in the 18 and under division, he was ranked number 21 in the state and was in the top 100 in the nation. In his second year of play in the division he is currently ranked in the top 20. As a high school athlete, Ehrlich lettered all four years and was awarded the Scholar Athlete Award his senior year. Major: Pre Med.

BRIAN SCHLEIFFER

5-10 JUNIOR, BOCA RATON, FLORIDA

Brian Schleiffer brings quite a bit of success with him to Florida State. As a transfer walk-on from the College of Boca Raton he has already been ranked in the top 10 in the state of Florida. As a freshman and sophomore Schleiffer played the number one position compiling a record of 47-7 in the singles. In national rankings Schleiffer has been ranked in the top 20 in singles and top 10 in doubles by the NAIA. Experience is one thing Schleiffer is far from lacking, which will definitely benefit this team. Major: History.

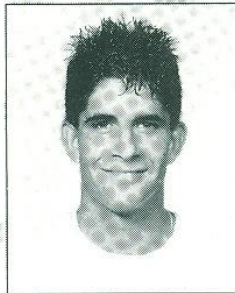
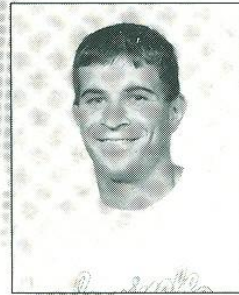

ADAM SCHWARTZ

5-6 JUNIOR, SUNRISE, FLORIDA

As a sophomore Adam Schwartz posted an 18-14 season record playing mostly in the number four and five positions throughout the year. Schwartz is an extremely determined team member who not only loves the game of tennis but also is so mentally tough that he is able to play in nearly every match. In his freshman season Schwartz posted an 18-11 record while playing at many positions during the year. He played at the two, three, four, five, and six spots during the Spring of 1990. He is expected to play in one of the top six spots throughout this year. In 1987, Schwartz won the Citrus Bowl Championships defeating many of the nation's best players. As a high school athlete Schwartz was named to the All-Dade County team his junior and senior years at Piper High School. Major: Accounting.

GREG GUSKY

5-9 SENIOR, NORTH MIAMI BEACH, FLORIDA

Greg Gusky is a talented player who will help the team with his experience and leadership. In his junior season Gusky posted a 22-12 record playing in the number two and three positions. As a sophomore Gusky surprised many by posting a team best 27-8 play in the number three spot. He won the Consolation Championships in 1989 at the Metro Tournament defeating Virginia Tech's Dennis Fulgenzi 6-3, 4-6, 6-4. Also won 23 of his first 30 matches and was the sole winner in FSU's 5-1 loss to Miami defeating Danny Deboer 6-4, 6-1. Gusky is a transfer from Georgia Tech. Major: Finance.

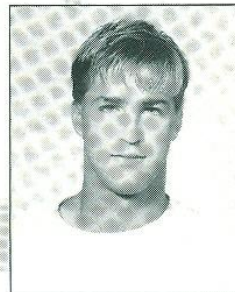

CHRIS DURHAM

5-10 SENIOR, AMERICUS, GEORGIA

Chris Durham is a player expected to see more action in the 1990-91 season. As a sophomore he posted a 5-6 singles record, winning five of his first seven matches. In his freshman campaign Durham compiled a 2-1 singles record, including a big win over Courtney Taylor of the University of Florida. He also played doubles his freshman year with #1 singles player Scott Shields, together they posted a 4-3 doubles record. Before coming to FSU Durham played in local and regional tournaments over the summer to gain experience after being voted MVP all four years at Southland Academy. Major: Economics.



FSU and the Metro Conference

The Metro Conference, originally called the Metro Six, was formed on June 13, 1975. Charter members included the University of Cincinnati, Georgia Tech, the University of Louisville, Memphis State University, St. Louis University and Tulane University.

Expansion was on the horizon. League membership increased to seven as Florida State University was admitted on July 28, 1976. After Georgia Tech left the Conference following the 1977-78 season, Virginia Tech quickly filled the void. When St. Louis left the Metro, the University of South Carolina joined in 1983 to increase the membership to eight schools. However, Tulane forfeited its membership when its basketball program was discontinued following the 1984-85 season.

At the present, 13 league championships are decided. Men's sports include baseball, basketball, cross country, golf, swimming, tennis and track. Women participate in basketball, cross country, golf, swimming, tennis and volleyball.

The Metro Conference has come a long way in 15 short years. Effective leadership and aggressive promotion have become the trademarks of its administration while the accomplishments of its athletic teams are now recognized in all sports.



Metro Conference Championship Results 1976-1990

Year	Site	Team Champion	Individual Champion
1976	Memphis, TN	Memphis State	None
1977	Memphis, TN	Memphis State	Roger Webb, Memphis St.
1978	Tallahassee, FL	Memphis State	Jim Ladyman, Memphis St.
1979	Tallahassee, FL	Memphis State	Bob Kronauge, Cincinnati
1980	Tallahassee, FL	Memphis State	Jeff Player, Virginia Tech
1981	Tallahassee, FL	Florida State	Marco Abilhoa, Florida St.
1982	Memphis, TN	Virginia Tech	Marco Abilhoa, Florida St.
1983	New Orleans, LA	Florida State	Jon Ramthun, Virginia Tech
1984	New Orleans, LA	Florida State	Marco Abilhoa, Florida St.
1985	Memphis, TN	South Carolina	Joey Rive, Florida State
1986	Columbia, SC	South Carolina	Jan Sandberg, S. Carolina
1987	Hattiesburg, MS	South Carolina	Paul Haarhuis, Florida St.
1988	Tallahassee, FL	(<i>Co-Champions</i>) Florida State Memphis State	Paul Haarhuis, Florida St.
1989	Cincinnati, OH	South Carolina	Mike Longley, S. Carolina
1990	Louisville, KY	South Carolina	Stephane Simian, S. Carolina



FSU Year By Year Results

YEAR	COACH	W-L-T	PCT
1948	Don Loucks	9-4-0	.692
1949	Don Loucks	11-2-0	.846
1950	Don Loucks	9-7-0	.562
1951	Ralph Matherly	7-8-0	.467
1952	Don Loucks	9-3-0	.643
1953	Don Loucks	15-2-0	.882
1954	Keith Pitchford	13-5-0	.722
1955	Keith Pitchford	10-6-0	.625
1956	Keith Pitchford	8-7-0	.533
1957	Keith Pitchford	5-11-0	.313
1958	Keith Pitchford	9-7-0	.562
1959	John Powless	14-6-0	.700
1960	John Powless	16-5-0	.762
1961	Bubba McGowan	16-5-0	.579
1962	Eddie Cubbon	11-8-0	.579
1963	Eddie Cubbon	18-5-0	.783
1964	Paul Scarpa	12-11-0	.520
1965	Lex Wood	15-9-0	.625
1966	Lex Wood	16-9-0	.640
1967	Lex Wood	16-7-0	.696
1968	Lex Wood	19-3-0	.864
1969	Lex Wood	23-5-1	.793
1970	Pete Barizon	17-7-0	.708
1971	Pete Barizon	18-3-0	.857
1972	Scott Bristol	18-4-0	.818
1973	Randy Jobson	11-4-0	.733
1974	Randy Jobson	13-8-0	.619
1975	Randy Jobson	14-6-0	.700
1976	Ken Vinson	3-16-0	.158
1977	Ken Vinson	7-17-0	.292
1978	Juan Ortiz	20-8-0	.714
1979	Juan Ortiz	16-6-0	.727
1980	Randy Jobson	12-7-0	.632
1981	Randy Jobson	12-14-0	.461
1982	Randy Jobson	23-20-0	.697
1983	Randy Jobson	19-13-0	.593
1984	Richard McKee	30-8-0	.794
1985	Richard McKee	22-4-0	.846
1986	Richard McKee	10-13-0	.435
1987	Richard McKee	13-10-0	.565
1988	Richard McKee	14-10-0	.583
1989	Richard McKee	19-12-0	.612
1990	Richard McKee	19-8-0	.704
TOTALS		611-325-1	.652



Seminole Administration



BOB GOIN

Athletic Director

Bob Goin, FSU associate athletic director for the past eight years, was named the athletic director in January of 1990. He had served as the acting director for the previous three months, taking over when former director C. W. "Hootie" Ingram left to take the same position at Alabama.

Before coming to Tallahassee in July of 1981, Goin spent two years as athletic director at California (PA) State College, where he was credited with expanding the athletic department. Prior to taking the California post, Goin served as athletic director at West Virginia for three years where he again was involved in several expansion projects, including construction of a new stadium and athletic facility. From 1960-1976 Goin worked at Bethany College, where he held a variety of positions. He was an associate professor and chairman of physical education and athletics at Bethany, as well as taking coaching assignments in football, basketball, and baseball.

Goin is a recipient of a number of coaching honors and currently serves on many university-wide committees. As a member of the Compliance Committee, Goin has developed and implemented a program which protects the integrity of the university by making sure each and every regulation governing intercollegiate athletics is followed. He is also on the Recreational Facilities Study Committee and the Recreational Facilities Study Committee and the Campus Alcohol and Drug Information Center Committee.

Goin and his wife, Nancy, have four children and two grandchildren.

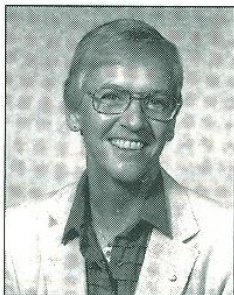

DR. JANICE STOCKER

Assistant Athletic Director

Dr. Janice Stocker is in her fifth year with the Florida State athletic administration, and is in her 25th year as a collegiate athletic administrator. In addition to serving as the primary women's administrator for the Seminoles, she oversees the operation of several sports programs including volleyball, women's basketball, softball, swimming and tennis.

From coaching to teaching to administration, Stocker has worked in almost every area of athletics. She has been a member of athletic administrations at four universities and one conference.

A native of Muncie, Ind., Stocker received her bachelor's degree from Earlham College in Richmond, Ind., in 1954 and earned her master's degree from Ball State soon afterward. She completed her doctoral studies at Temple University in 1972.



1991 Men's Tennis Team

Bottom row (left to right)

Greg Gusky, Neil Krefsky, Adam Schwartz, Scott Shields.

Top row (left to right)

Brian Scheiffer, Dean Ehrlich, Chris Durham, Don Blair, Stephen Noteboom, David Barron.



The Bobby E. Leach Student Recreation Center



Ground Breaking at the Bobby E. Leach Student Recreation Center

The Bobby E. Leach Student Recreation Center is expected to be open in July of 1991. The \$12.5 million project will be one of the largest recreation centers built in the United States. The center will house:

- Fitness areas.
- Six racquetball and squash courts.
- An Olympic size swimming pool.
- A multi-purpose gymnasium with three basketball/volleyball courts.
- Jacuzzi's, steam and suana rooms.
- Fully equipped locker rooms.
- A three lane indoor jogging track above the pool.
- Administrative offices.



Academics at FSU

The Men's Tennis team has recently been awarded Florida State's sport academic award. The award is given to the men's team with the highest grade point average derived from the previous spring and fall cumulative GPA. This is the third year that the men's tennis team has claimed this award. Head coach David Barron demands that his athletes put as much effort into their studies as they do practicing on the courts.

Bob Goin, Athletic Director, also believes in academic as well as athletic excellence. He states, "The key to our success is good leadership. Coaches and student-athletes working together to achieve a high standard of *academic* and athletic performance." Florida State University caters to every possible need that athletes may have. The student-athletes have constant access to major educational facilities provided for them in the Moore Athletic Center. Accessible are study rooms, tutors, computers, and a quiet atmosphere in which to study. Since 1957, Florida State has had 28 Academic All-American athletes, documentation of the fact that academics are important to the overall goal of both coaches and athletes. "We want to provide the best opportunity for our coaches and student-athletes to achieve academic and athletic success." Goin said. "Doing that, we'll be setting a precedent of excellence." The Men's Tennis team is a prime example of this precedence being set.



New Tennis, Weight and Strength Complex

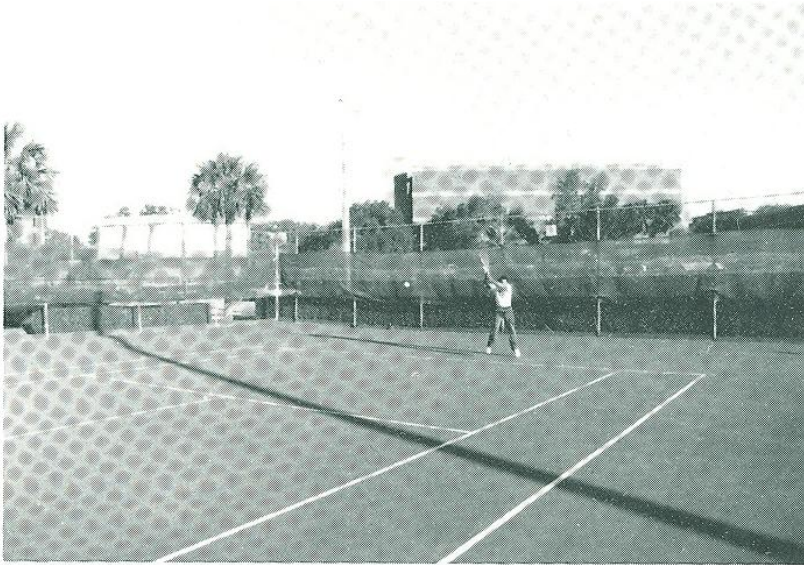

Along with a revised tennis program, the Florida State University campus will soon be able to boast of a new and improved tennis facility to add to its growing list of major facilities. Recently approved was the building of a new tennis complex which will house eight lighted courts and a viewing stadium. As of 1991, the ground will be broken in late spring and the courts will be expected to be completed by Spring of 1992. According to

David Barron, head coach of the men's tennis team, "Florida State's tradition in academics and athletics has always been the main attraction for student's and their parents. Now the new tennis complex will demonstrate the willingness of the university to excel in their facilities as well."

Under the guidance of Dave Van Halanger, a new strength complex was added to the Florida State University Coyle E. Moore Athletic Center over the past year. Moore Athletic Center is located directly adjacent to Doak Campbell Stadium. The new strength facility houses some of the most up-to-date equipment of the 1990's and is one of the major strength complexes in the country.

The training room, under the strict supervision of Randy Oravetz and Sam Lunt, is not brand new, but has some of the best equipment made today. The facilities are kept as up-to-date as possible, and the treatment of the athletes shows the success of both the equipment and the trainers. The trainers are present at every sporting event and have the ability to handle many of the physical problems that may present themselves during the event. Oravetz and Lunt offer continual therapy throughout the year and the facility itself is open throughout all of the school year.



FSU Joins the ACC

On September 15, 1990, Florida State University officially joined and became the ninth member of the Atlantic Coast Conference.

Of FSU's 16 varsity sports, all but football will begin competition in the ACC with the beginning of the 1991-92 athletic year.

Beginning with the 1991-92 the Florida State Men's tennis team will compete with:

- Clemson University
- Duke University
- Georgia Institute of Technology
- University of Maryland
- University of North Carolina
- North Carolina State University
- University of Virginia
- Wake Forest University



This Is FSU



At the dawn of a new decade, Florida State University is trailblazing toward a new century—exploring science through supercomputing, pioneering in Florida's growing film industry and scouting new avenues of cultural exchange in a world opening the paths to freedom. FSU has a total of 276 graduate and undergraduate degree programs offered through Florida State's eight colleges—Arts and Sciences, Business,

Communication, Education, Engineering, Human Sciences, Law, and Social Sciences and eight schools—Criminology, Library and Information Studies, Music, Nursing, Social Work, Theatre, Visual Arts and Dance, and Motion Picture, Television and Recording Arts.

Florida State is a public, coeducational university and a senior member of the State University System founded as an institution of higher learning in 1851 by legislative act. It began operating in Tallahassee with its first students in 1857.

The main campus is spread over 347 acres in Tallahassee; the University owns a total of 1,167 acres in Leon, Bay and Franklin counties. Within the state, FSU spreads west to its 20-acre campus in Panama City and south to its marine laboratory on the Gulf of Mexico and its film and theatre professional-training programs in Sarasota. In 1990, through a generous gift to the Foundation, the University acquired the Appleton Art Museum in Ocala, which will become a study center for the visual arts. Student activities at FSU create an important balance between the classroom experience and the personal life of the individual scholar. Honors programs, student government, intramural sports and more than 200 organizations are available for student involvement. Furthermore, the Flying High Circus, the world's only all-collegiate circus makes its home here.

Recent growth during Dr. Bernard F. Sliger's 13-year presidency at FSU includes the student union expansion, the building for the joint Florida A&M University/ Florida State University College of Engineering, the Dirac Library, the Village Green project at the College of Law and the FSU Panama City Campus. Currently under construction adjacent to Tully Gym is a \$12 million state-of-the-art student recreation center, which will include a multipurpose gymnasium and indoor pool. And Florida State is managing its growth through the planned University Center, an office and classroom complex to be built adjacent to Doak Campbell Stadium. The building is expected to meet many of FSU's administrative and classroom needs and provide a centralized location for many student services.

Florida State remains a growing institution—from its roots as the Seminary West of the Suwannee, through the early 20th century as the academically respected Florida State College for Women and its coeducational status in 1947, to its modern development as an acclaimed research institution, a top-ranked competitor in intercollegiate athletics and as a standard-setter in the basic sciences and the performing arts. In all areas of teaching, research and service, Florida State University continues to be a pathfinder into the 21st century.

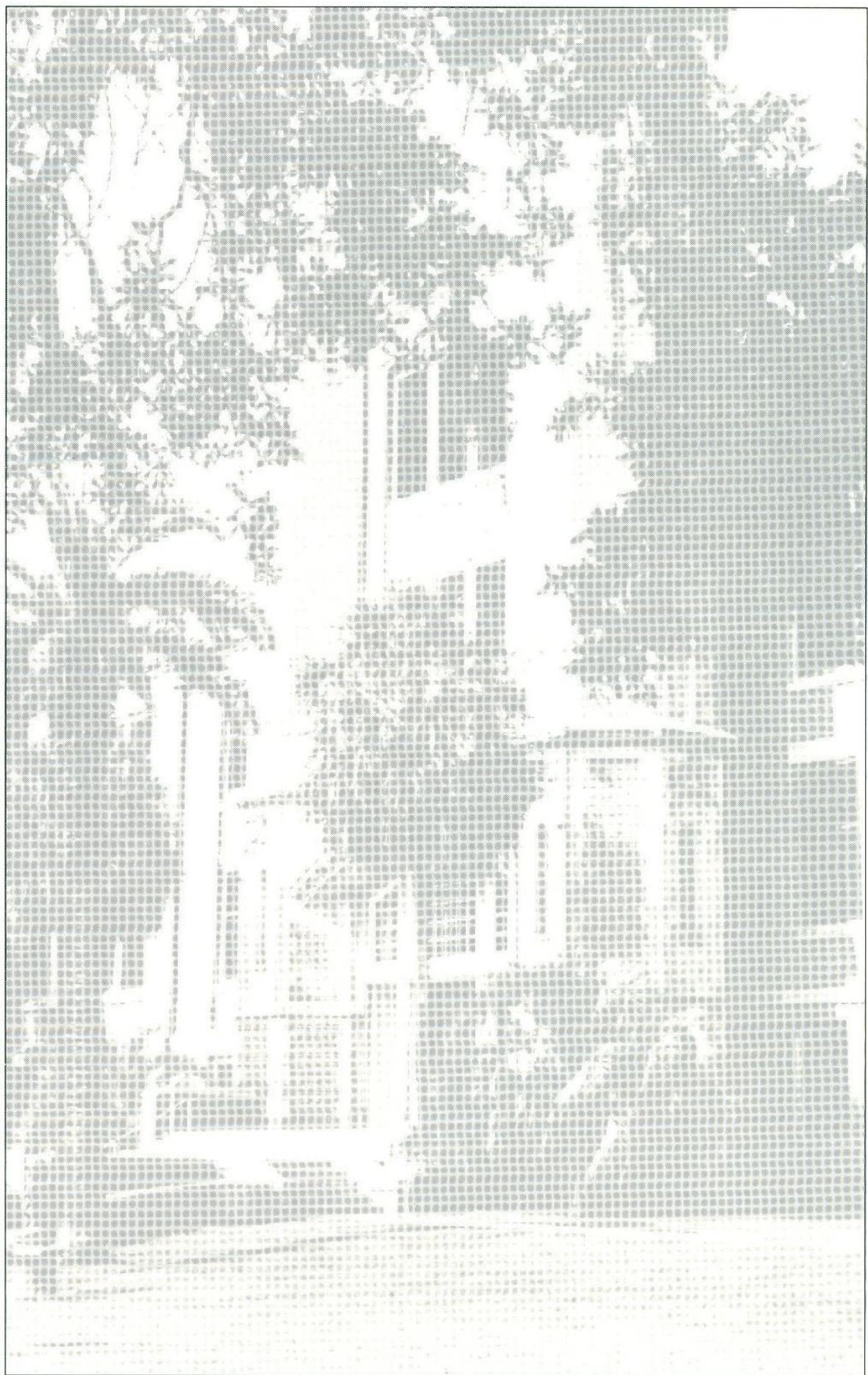

1990-91 Men's Tennis Schedule

Fall 1990

Oct 5-8	Fri-Mon	Southern Intercollegiate	Athens, GA	TBA
Oct 26-28	Fri-Sun	Volvo Qualifying	Athens, GA	TBA
Nov 2-4	Fri-Sun	Barnett Bank Classic	Gainesville, FL	TBA
Nov 8-11	Thurs-Sun	Rolex Qualifying	Knoxville, TN	TBA
Nov 9-11	Fri-Sun	West Florida Classic	Pensacola, FL	TBA
Nov 16-18	Fri-Sun	ITCA Clay Courts	Panama City, FL	TBA

Spring 1991

Jan 25	Fri	Arkansas	Gainesville, FL	10:00 AM
Jan 26	Sat	TBA	Gainesville, FL	TBA
Jan 27	Sun	Florida	Gainesville, FL	1:00 PM
Feb 1	Fri	Georgia Tech	Atlanta, GA	2:00 PM
Feb 2	Sat	South Alabama	Atlanta, GA	10:00 AM
Feb 10	Sun	S.W. Louisiana	Tallahassee, FL	1:00 PM
Feb 16	Sat	Florida	Tallahassee, FL	1:00 PM
Feb 20	Wed	ABAC	Tallahassee, FL	2:30 PM
Feb 26	Tues	Furman	Tallahassee, FL	2:30 PM
Mar 1	Fri	S. W. Texas	Hammond, LA	1:00 PM
Mar 2	Sat	Memphis State	Hammond, LA	1:00 PM
Mar 3	Sun	S. E. Louisiana	Hammond, LA	10:00 AM
Mar 7-10	Thurs-Sun	Corpus Christi Tournament	Corpus Christi, TX	TBA
Mar 14	Thur	Virginia	Tallahassee, FL	2:30 PM
Mar 16	Sat	South Florida	Tampa, FL	10:00 AM
Mar 28	Thur	Florida International	Miami, FL	2:00 PM
Mar 29	Fri	Ohio State	Miami, FL	9:00 AM
Mar 30	Sat	Miami	Miami, FL	1:30 PM
Apr 3	Wed	South Florida	Tallahassee, FL	2:30 PM
Apr 5	Fri	Alabama(Birmingham)	Tallahassee, FL	2:30 PM
Apr 7	Sun	S. E. Louisiana	Tallahassee, FL	1:00 PM
Apr 12	Fri	Rollins	Tallahassee, FL	2:30 PM
Apr 19-21	Fri-Sun	Metro Conference	Memphis, TN	TBA
May 17-27	Fri-Mon	NCAA	Athens, GA	TBA