

## ALL-TIME RECORD

YEAR	COACH	CAPTAIN	W	L	T
1948	Loucks	Jim DeLoach	9	4	0
1949	Loucks	Jim Costello	11	2	0
1950	Loucks	Herb Quay Larry Dickson	9	7	0
1951	Matherly	Larry Dickson	7	8	0
1952	Loucks	Tom Babione	9	5	0
1953	Loucks	Jack Eagan	15	2	0
1954	Pitchford	Hal Schaus	13	5	0
1955	Pitchford	Hal Schaus	10	6	0
1956	Pitchford	Hal Schaus	8	7	0
1957	Pitchford	Sonny Sellers	5	11	0
1958	Pitchford	Lex Hester	9	7	0
1959	Powless	Lex Hester	14	6	0
1960	Powless	Rebel Bellamy	16	5	0
1961	McGowan	Rebel Bellamy	16	5	0
1962	Cubbon	None	11	8	0
1963	Cubbon	None	18	5	0
1964	Scarpa	None	12	11	0
1965	Wood	Paul Bennett	15	9	0
1966	Wood	Steve Guse	16	9	0
1967	Wood	Paul DeZeeuw	16	7	0
1968	Wood	Dave Danielson	19	3	0
1969	Wood	Dave Danielson	23	5	1
1970	Barizon	Herb Rapp	17	7	0
1971	Barizon	John DeAeeuw	18	3	0
1972	Bristol	None	18	4	0
1973	Jobson	Rejean Genois	11	4	0
1974	Jobson	None	13	8	0
1975	Jobson	None	14	6	0
1976	Vinson	Gordon Jones	3	16	0
1977	Vinson	Rick Thomas	7	17	0
1978	Ortiz	Bruce Knittle	20	8	0
1979	Ortiz	Allan Bellamy	16	6	0

## FLORIDA STATE UNIVERSITY

Location . . . . . Tallahassee, Fla.  
 Enrollment . . . . . 22,000  
 Nickname . . . . . Seminoles  
 Colors . . . . . Garnet & Gold  
 Conference . . . . . Metro  
 President . . . . . Dr. Bernard Sliger  
 Assistant to Director . . . . . Claude Thigpen  
 Assistant to Director . . . . . Larry Pendleton  
 Business Manager . . . . . Joe Labat  
 Sports Information Director . . . . . Mark Carlson  
 Tennis Coach . . . . . Randy Jobson  
 Tennis Office Phone . . . . . 904/644-3080  
 Sports Information Phone . . . . . 904/644-4038

# SEMINOLE TENNIS 1980



Co-Captain—Jon Dwight  
 Coach—Randy Jobson

Co-Captain—Steve Layton  
 Coach—Tommy Williams

## Florida State University



# RANDY JOBSON

## Head Tennis Coach

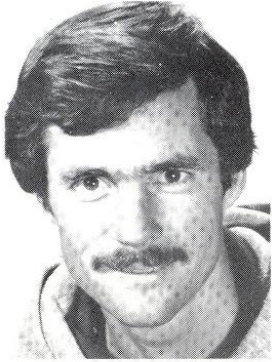

When first year coach Randy Jobson steps on the court this season, Seminole tennis will not be new to the personable mentor. In fact, being the head coach of the Tribe netters will not be new either.

Jobson, a former resident of Philadelphia, Pennsylvania, played varsity tennis for Florida State from 1965-69 earning a Bachelor of Science degree in Business Administration. Following a four year absence from Seminole tennis, Jobson returned for the 1973 season as head coach and remained at that post three years. In that time, Jobson coached teams compiled an enviable 38-18 record and continued the excellence of Seminole tennis.

In his years prior to his first coaching duties, Jobson served as the head pro at Glen Arven Country Club in Thomasville, Georgia. After returning to the Seminoles in 1973, he continued his pro duties as head of the Capital City Country Club. Enjoying the role of coach and pro, Jobson is currently the Tennis Director at Killearn Golf and Country Club while handling the Seminole netters.

"One of my goals is to win our first ever Metro Conference title," said the determined coach. "I'd also like to win 20 matches a season and continue the fine tradition of tennis at Florida State."

## 1980 SCHEDULE

DATE	OPPONENT	LOCATION	TIME
Fri. Feb. 1	South Florida	Tallahassee	1:30 pm
Sat. Feb. 2	Univ. of Alabama-Birmingham	Valdosta, Ga.	10:00 am
	Valdosta State	Valdosta, Ga.	2:00 pm
Fri. Feb. 8	Flagler College	St. Augustine	1:30 pm
Wed. Feb. 20	Georgia Southern	Tallahassee	1:30 pm
Sat. Feb. 23	Univ. of Miami	Miami	1:30 pm
Sun. Mar. 2	Furman	Tallahassee	1:30 pm
Wed. Mar. 5	Old Dominion Univ.	Tallahassee	1:30 pm
Thur. Mar. 6	Univ. of North Carolina	Tallahassee	1:30 pm
Mar. 14-16	Forest Meadows Senior Invitational	Forest Meadows Racquet Club Tallahassee	
Fri. Mar. 21	Univ. of Illinois (Chicago Circle)	Tallahassee	1:30 pm
Mon. Mar. 24	Pan American Univ. Florida International Univ.	Tallahassee Tallahassee	11:00 am 3:00 pm
Tues. Mar. 25	South Alabama	Tallahassee	2:00 pm
Fri. Mar. 28	Kalamazoo College	Tallahassee	1:30 pm
Mon. Mar. 31	Univ. of Alabama	Tuscaloosa, Ala.	1:00 pm
Tues. Apr. 1	Auburn Univ.	Auburn, Ala.	1:30 pm
Wed. Apr. 2	South Alabama	Mobile, Ala.	1:00 pm
Wed. Apr. 9	Valdosta State	Tallahassee	1:30 pm
Thur. Apr. 10	Southeast Louisiana	Tallahassee	1:30 pm
April 11-13	Tallahassee Open Tennis Championships	Killearn Golf and Country Club Tallahassee	
Tues. Apr. 15	South Florida	Tampa	2:00 pm
Wed. Apr. 16	Rollins College	Winter Park	2:00 pm
Mon. Apr. 21	Univ. of Florida	Gainesville	2:30 pm
Sat. May 3	Flagler	Tallahassee	11:00 am
May 9-10	Metro Conf. Champion.	Tallahassee	
May 16-25	N.C.A.A. Tennis Champion.	Athens, Ga.	

## SEMINOLE OUTLOOK

Mix a new head coach, two returning varsity lettermen and the No. 3 player from Brazil and what do you have? Possibly one of the most talented Seminole tennis teams in recent history.

Under the helm of first year coach Randy Jobson, the Seminoles will possess a young, but very talented team. The Tribe netters return junior Peter Prinos and senior Steve Layton along with former varsity player John Dwight who did not compete last season. The returning Seminole players will have to compensate for the graduation of last season's captain Allan Bellamy and No. 3 player Barber Ali Khan. The Tribe also lost their No. 1 seed with the transfer of junior Jose Neto.

Although lacking in age, the Seminoles should have the talent to make up for last season's losses. Leading the way for the new players is former No. 3 Brazilian player Marco Abilhoa. Abilhoa, one of the steadiest competitors on the squad, combines excellent touch and steady play with an aggressive serve and volley. Joining Abilhoa on the newcomers list is freshman John McLean. One of the top players on the team, McLean will be vying for the No. 2 spot, but will have stiff competition from Layton, Prinos and Dwight who have all played in the No. 2 slot.

With the No. 2 - No. 5 positions still up for grabs between McLean, Layton, Prinos and Dwight, the No. 6 slot is also still unsettled. Junior Kevin Green, a transfer from Miami-Dade Community College, has a slight edge over fellow transferee (Indian River Community College) and returning Seminole Robie Golin.

The Seminole depth will be greatly enhanced starting in the spring with the addition of Hernan Luque, the No. 2 ranked junior player in Ecuador, and Anthony Boule', ranked 12th in the South African junior competition. The duo of Luque and Boule' should provide the Tribe with additional strength in the middle of the lineup and especially in doubles competition.

Also in the doubles picture for the Tribe are Abilhoa and Dwight who played No. 1 doubles all fall, and Layton and McLean who are close competition as the No. 2 team. Also expected to see action are Prinos and Golin in the No. 3 spot they occupied last season.

While the players continue to improve, so does the competition. The Tribe will square off against Miami, Florida and Alabama - all on the road - and Flagler College in a home-and-home series. The highlight of the season will be the Metro Conference Championships to be played once again on the Tully Courts May 9-10.

## ASSISTANT COACHES

Joining Jobson at the helm of the tennis team is assistant Tommy Williams. Williams, a local product from Quincy, Florida began his teaching career as assistant pro under Randy Jobson at Capital City Country Club in 1975. Williams moved with Jobson to Killearn Golf and Country Club in 1978 where he is still currently employed while helping with the coaching duties. A highly intelligent individual Williams is presently a senior at FSU majoring in biology.

Rounding out the Seminole coaching staff is former varsity player Andy Bergvaulds. A physical education major from Canada, Bergvaulds completed his eligibility for the Seminoles last season but continues to participate in the program in an assistant capacity. Bergvaulds is also currently interning at cross town Leon High School where he serves as boy's tennis coach.

Managing the squad this season is Tim Anderson. A business administration major, Anderson hails from Margate, Florida where he developed his interest in tennis.



## PLAYER PROFILES

### MARCO ABILHOA

Freshman  
Parana, Brazil

Personal ties with former Brazilian Florida State tennis players ... has much international tournament experience ... formerly ranked No. 3 in Brazilian Junior Tennis ... excellent touch and finesse ... best shot is forehand groundstroke ... excellent student with a 3.7 plus grade point average.



### ANTHONY BOULLE'

Sophomore  
Durbin, South Africa

Gains eligibility spring quarter ... ranked No. 12 in South African Junior Tennis ... transfer from Navarra College, Corsicanna Texas ... recently competed in European Tournament circuit ... solid all-court game.

### ROBERT BURGESS

Junior  
McLean, Virginia

Transfer from Clemson University ... gains eligibility in January, 1981 ... formerly No. 5 ranked junior in Middle Atlanta Lawn Tennis Association ... fierce competitor ... aggressive style of play could carry him to high singles spot ... Major - Economics.



### ROBERT GOLIN

Senior  
Ft. Lauderdale, Florida

Former No. 1 player at Indian River Community College ... strong groundstroke and baseline game ... shows a steadily improving serve and volley ... agile with the ability to cover the court very well ... favors soft courts over hard surfaces ... Major - Psychology.

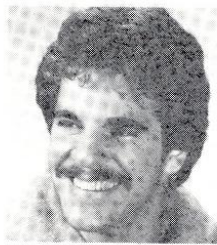

### JOHN DWIGHT

Senior  
Tampa, Florida

Coming back strong after a one season layoff ... much improved backhand drive ... excellent doubles player with fine mobility ... greatest strengths are volley and overhead ... should aid young players with leadership ability ... Major - Finance.

## PLAYER PROFILES

### KEVIN GREEN

Junior  
Downsview, Ontario

Transfer from Miami-Dade Community College ... quick recovery and reflexes ... has improved backhand and volley ... able to confuse opponents by varying style of play ... one of the most popular players on the squad ... Major - Business Administration.

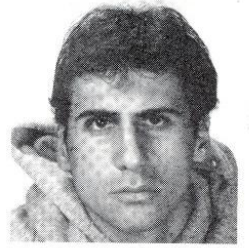

### STEVE LAYTON

Senior  
Lakeland, Florida

Former All-American transfer student from Central Florida Community College ... considered to have one of the finest serves in collegiate tennis ... has improved pace, finesse and control of game ... best record on team last season while playing No. 4 ... Major - Physical Education.



### JACK HEISS

Sophomore  
Falls Church, Virginia

Made varsity squad as a walk-on ... fastest player on the team ... solid all around game ... should improve greatly with higher level of competition ... fine doubles player ... high determination should move him up on the team ... Major - Business Administration.

### HERNAN LUQUE

Freshman  
Guyaquill, Ecuador

Gains eligibility spring quarter ... No. 2 ranked junior player in Ecuador ... has competed on Ecuador's Davis Cup squad ... international tournament experience includes Orange Bowl World Junior Championship Round of "16".

### JOHN McLEAN

Freshman  
Stamford, Connecticut

Ranks No. 4 in New England Junior Tennis ... excellent serve and volley game ... best shots are backhand drive and backhand volley ... continually improving mobility and speed ... should play high on team ... Major - Business Administration

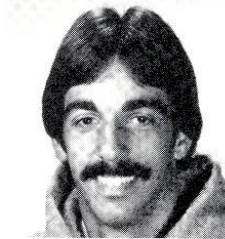
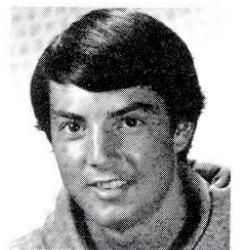

### PETER PRINIOS

Junior  
Clinton, Massachusetts

Played No. 5 on last year's squad ... has greatly improved pace on groundstroke ... capable of beating anyone on team ... very dedicated and hard worker ... former high school ice hockey star ... Major - Business Management





## FLORIDA STATE UNIVERSITY 1980 Tennis Roster

<u>NAME</u>	<u>HGT.</u>	<u>WGT.</u>	<u>CLASS</u>	<u>HOMETOWN</u>
Marco Abilhoa	6-1	165	Freshman	Parana, Brazil
Anthony Boulle	5-10	165	Sophomore	Durbin, South Africa
Robert Burgess	5-9	150	Junior	McLean, Virginia
John Dwight	5-11	165	Senior	Tampa, Florida
Robert Golin	5-7	150	Senior	Ft. Lauderdale, Florida
Kevin Green	6-1	165	Junior	Downsview, Ontario
Jack Heiss	5-8	160	Sophomore	Falls Church, Virginia
Steve Layton	6-3	170	Senior	Lakeland, Florida
Hernan Luque	5-10	160	Freshman	Guyaquill, Ecuador
John McLean	6-3	175	Freshman	Stamford, Connecticut
Peter Prinos	6-3	190	Junior	Clinton, Massachusetts