

# FLORIDA STATE UNIVERSITY



## 1976 FOOTBALL HANDBOOK

## 1976 SCHEDULE

DATE	OPPONENT	SITE	TIME
Sept. 11	Memphis State	Memphis, TN	7:30 CDT
Sept. 18	Miami	Miami	8:00 EDT
Sept. 25	Oklahoma	Norman, OK	1:30 CDT
Oct. 2	KANSAS STATE	TALLAHASSEE	7:30 EDT
Oct. 9	Boston College	Boston, MA	7:30 EDT
Oct. 16	FLORIDA	TALLAHASSEE	7:30 EDT
Oct. 23	Auburn	Auburn, AL	1:30 CDT
Oct. 30	CLEMSON	TALLAHASSEE	7:30 EST
Nov. 6	SOUTHERN MISSISSIPPI (Homecoming)	TALLAHASSEE	7:30 EST
Nov. 13	North Texas State	Denton, TX	1:30 CST
Nov. 20	VIRGINIA TECH	TALLAHASSEE	7:30 EST

## 1975 RESULTS

FSU	OPP	ATTEND.
20 Texas Tech (A)	31	35,268
17 Utah State (H)	8	28,685
6 Iowa State (H)	10	29,333
0 Georgia Tech (A)	30	35,261
10 Virginia Tech (A)	13	37,000
8 Florida (A)	34	64,401
14 Auburn (H)	17	39,344
43 Clemson (A)	7	33,000
14 Memphis State (H)	17	26,041
22 Miami (HC)	24	30,228
33 Houston (A)	22	13,244
AVERAGE ATTENDANCE: Overall 33,800		
Home 30,726		

**CREDITS:** The 1976 Florida State Football Handbook was compiled and edited by former Sports Information Director Lonnie Burt and former Assistant SID Hank Schomber. Special photo credit is given to Barry Mittan and Joe Millard for their contributions. This year's cover photo of Florida State's new Head Coach Bobby Bowden and the Seminole team captains was taken by Gil Lawhon of the FSU Photo Lab.

This public document was promulgated at an annual cost of \$4,375 or \$1.75 per copy to serve as a handbook for football to acquaint the media and fans with the 1976 Florida State University football program.



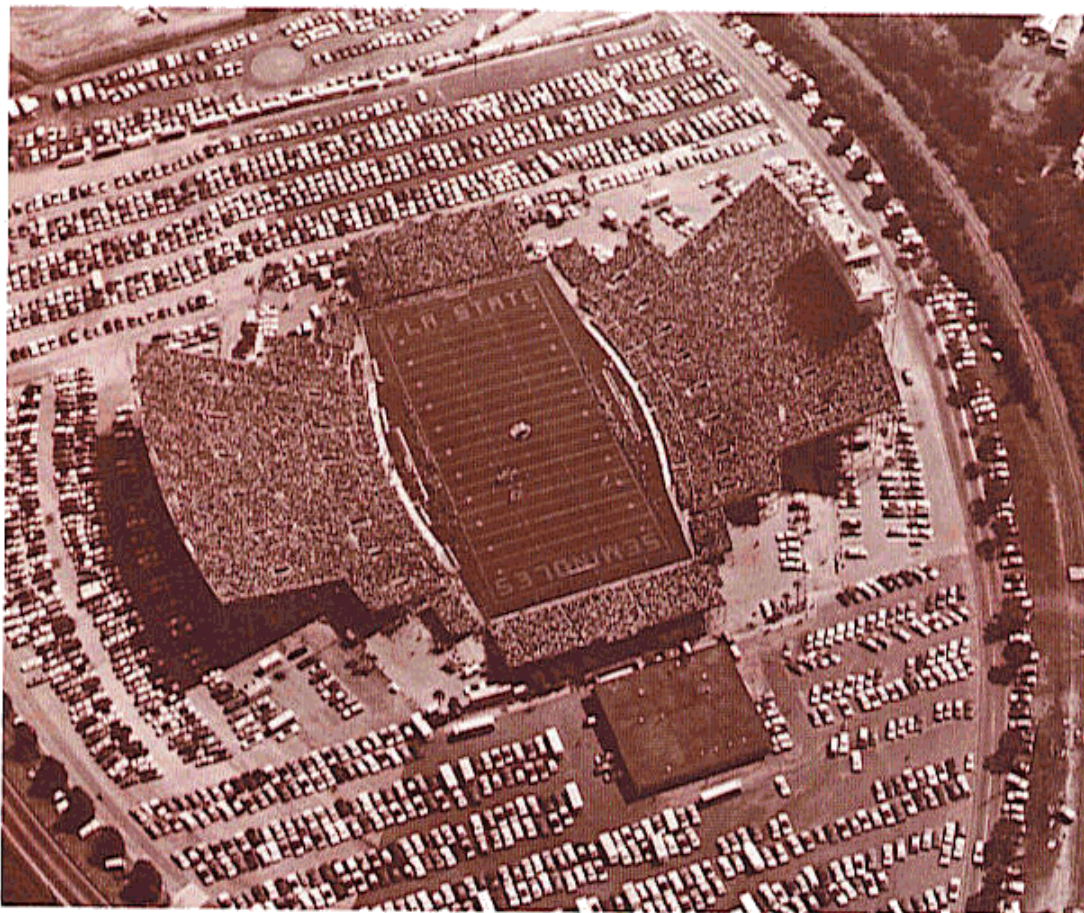

**FLORIDA STATE UNIVERSITY**

**LOCATION:** Tallahassee, Florida 32306  
**INTERIM PRESIDENT:** Dr. Bernard Sliger  
**ENROLLMENT:** 21,000  
**CONFERENCE:** Independent  
**COLORS:** Garnet and Gold  
**NICKNAME:** Seminoles  
**STADIUM:** Doak S. Campbell (40,500)  
**BAND:** Marching Chiefs

	<b>Phone</b>
<b>ATHLETIC DIRECTOR;</b> John Bridgers .....	904/644-2790
<b>BUSINESS MANAGER:</b> Claude Thigpen .....	904/644-2790
<b>SPORTS INFORMATION DIRECTOR:</b> Lonnie Burt .....	904/644-2790
<b>HEAD FOOTBALL COACH:</b> Bobby Bowden .....	904/644-2775
	(First Year at FSU;
	Overall: 13 Yrs. 94-43)
	Alma Mater: Samford Univ., 1953



## TABLE OF CONTENTS

All-Americans .....	26-27
All-Time Results, 1947-1975 .....	77-80
Assistant Football Coaches .....	12-15
Athletic Department Staff .....	20-24
Athletic Director, John Bridgers .....	20
Athletic Staff Directory .....	24
Band, The Marching Chiefs .....	87
1976-77 Basketball Schedule .....	Inside Back Cover
Bobby Bowden, Head Football Coach .....	10-11
John Bridgers, Athletic Director .....	20
Career Record, Individual .....	69
Coaches and Captains Through the Years .....	74
Coaches' Cumulative Records .....	76
Depth Chart .....	43
Florida State University, General Information .....	82-84
Football Staff .....	12-18
Future Football Schedules .....	28
1975-Game Summaries .....	62-64
Graduate Assistant Coaches .....	17
Head Football Coach Bobby Bowden .....	10-11
History of Seminole Football .....	3-6
Individual Records .....	67-69
1976 Jayvee Schedule .....	46
Longest Plays .....	71
Marching Chiefs, Band .....	87
Media Information .....	88
The Opponents .....	48-58
1976 Outlook .....	8-9
Player Profiles .....	30-42
Radio Network .....	87
The Record Book .....	66-80
Records vs. All-Opponents .....	75-76
1975 Results .....	Inside Front Cover
1975 In Review .....	60-64
1976 Roster .....	44-45
1976 Schedule .....	Inside Front Cover
Season Records, Individual .....	68
Season Records, Team .....	70
Seminole in All-Star Games .....	66
Seminole Boosters .....	86
Seminole Football, A Brief History .....	3-6
Seminole In the Pros .....	66
1976 Signees .....	46
Single Game Records, Individual .....	67
1975 Statistics .....	60-61
Team Season Records .....	70
1976 Travel Plans .....	25



## A POINT OF PRIDE

by BILL McGROTHA  
SPORTS EDITOR, TALLAHASSEE DEMOCRAT

*With a heritage of high pride and pain, Florida State University moves into its 30th season of football.*

*Bobby Bowden, with an impressive personal and professional background, starts his first season. Early in this year of '76 he became the Seminoles' eighth head coach.*

*Bowden's enthusiastic style would appear to fit well into a prideful heritage at Florida State.*

Football got its start at Florida State on a point of pride.

Once upon a time there was a great war, and when all the warriors came home many among them sought to continue where they left off. Many had gone to war as 18-year-olds, with little or no opportunity to get a higher education.

Colleges were swamped by returning World War II veterans, and there was not enough room for them. One of the multiple developments that came out of the war was the evolution of Florida State—and the quick birth of football.

In one form or another Florida State has been around for a long time, since 1857 when it was first the Seminary West of the Suwanee. By 1861 it was Florida State College. In the year of 1901 Florida State played its first football, and the schedule included successful games against a school that would become the University of Florida.

The scores and records of those early days are clouded, but Florida State continued with football through 1905. The passage of the Buckman Bill in 1905 meant wholesale change in Florida higher education. Florida State College became Florida Female College, and retained that name until 1909 when it was rechristened Florida State College for Women.

After World War II the school became part of the answer for returning veterans. Briefly there was the Tallahassee Branch of the University of Florida (TBRUF), set up on what was called West Campus—previously the site of Dale Mabry Field, where Air Force pilots were trained during the war. FSCW remained intact a couple of miles away, but the TBRUF boys attended classes on the other campus.

Florida State University was born, by act of the state legislature, in the spring of 1947. And by September of that year Florida State had its first football team of modern time.

In a nutshell, football came to Florida State because those returning veterans demanded that it come—and as a point of pride. The student body, the townspeople promptly rallied around the cause. That rallying hasn't stopped yet.

Reflecting that early pride was a famed cheer. One story has it that the origin was an impromptu one, with an exuberant veteran rising to his feet in the stands during one of the first games and yelling: "FSU one time! FSU T-W-O times! FSU T-H-R-E-E times! FSU all the DAMNED time!" The stirring yell continues unchanged, and has been copied by other schools.

Florida State's first coach was Ed Williamson, a Tallahassee native who played football at University of Florida. He agreed to take the job for one year only. A 5-game schedule was hastily drawn up. The Seminoles started proudly, losing an opening game 14-6 to Stetson in downtown Tallahassee at old Centennial Field (a block from the State Capitol). Stetson was pretty good in those days, and fans quickly came to expect too much too soon. FSU scored only two touchdowns the rest of the way, and lost the remaining four games. Williamson resigned, as he said he would, at season's end.

Florida State soon hired as his successor Don Veller, a soft-spoken gentleman and scholar who had a doctorate and a distinguished football background. He had been a whiz running back for Indiana University under the great coach, Bo McMillan.



Operating with a formation called the Cockeyed-T, Veller quickly got Florida State football on the road. His first-season record was 7-1, his second 9-1, his third 8-0 and his fourth 6-2. Hard-nosed combat veterans contributed significantly to those proud showings.

Florida State, moving toward the bigtime, started playing tougher opponents. In 1952 the Seminoles really moved into "higher cotton," and the result was a disappointing 1-8-1 record. Veller resigned, but remained at FSU in a prominent physical-education role. He's still there. His overall FSU coaching record was 31-12-1, and it remains unmatched.

Along came colorful Tom Nugent as Veller's successor. An imaginative man, a showman, Nugent brought with him a capacity for creating excitement. He also brought with him the "I" formation that many years later was to become so popular all over the country. Nugent's 6-year record at FSU was 34-28-1. In his second year the Seminoles went 8-3 and earned an invitation to play in the Sun Bowl.

Among those who traveled to the bowl was a freshman running back name of Buddy (later to become Burt) Reynolds. A better than average runner, Reynolds got hurt in an auto accident the following year. Later, after starting his acting career, he was ready to give it all up for another try at college football. Reynolds loved the game. But after a brief period—he had a little problem playing defense in a day you had to go both ways—Reynolds returned to Hollywood.

Stars of the Nugent years were many, among them quarterback-halfback Lee Corso (now head coach at Indiana), and the notable triple-threat Bobby Renn, still generally regarded as the best all-round back in FSU history.

Nugent's last season, 1958, was a most memorable one. The record was 7-4, but it included a thundering 10-0 upset of Tennessee in Knoxville—one of the two or three

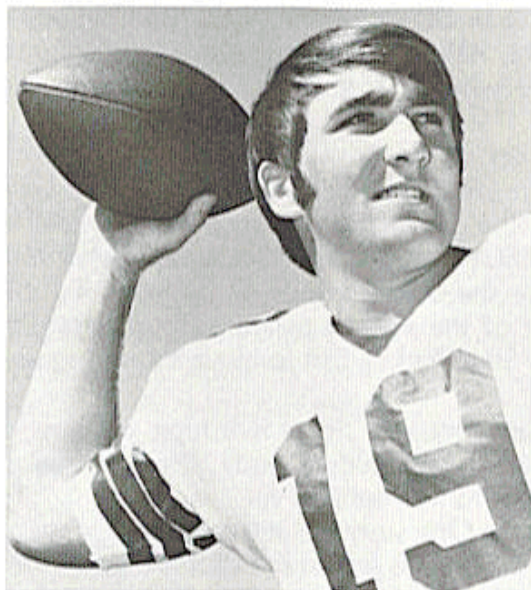

**Gary Huff**

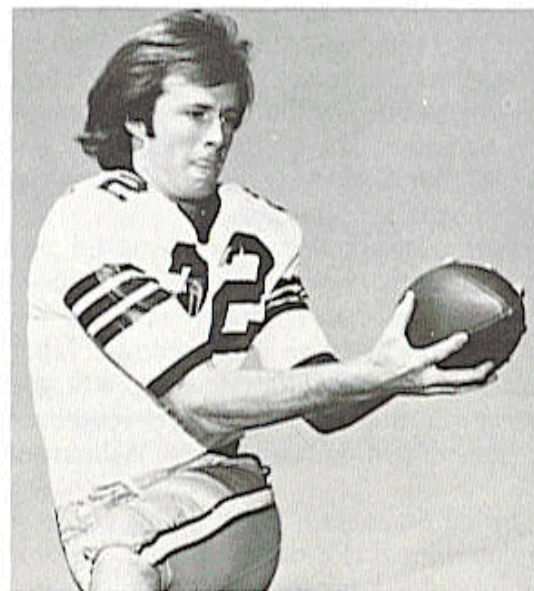

**Barry Smith**





**Ron Sellers**

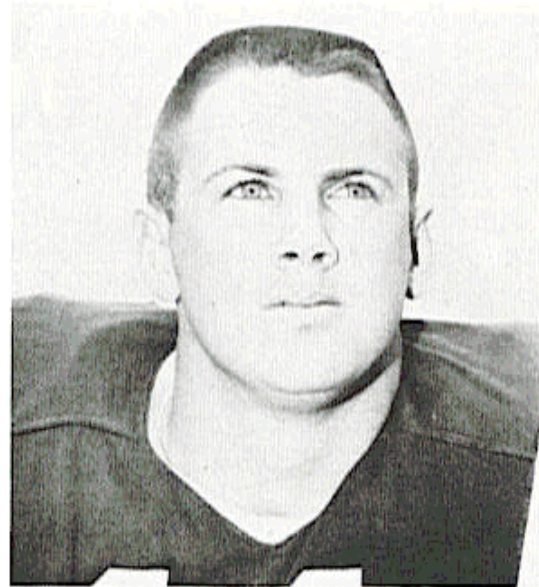

**Kim Hammond**

biggest victories in FSU history. It also was the first year the Seminoles played Florida.

Maryland lured Nugent away, and the Seminoles hired Perry Moss, a Tulsa-reared former quarterback who had served as an assistant at several schools. The 4-6 season of 1959 was a depressing one. The word leaked prior to the Homecoming game against William & Mary that Moss would leave to accept a lucrative contract in Canadian pro football, at Montreal—and the Seminoles were victims of a 9-0 upset that day. Still, with many players hurt, with morale supposedly shot, the Seminoles closed with a gutty 18-8 loss to a vastly superior Florida team.

Then came Bill Peterson as coach, and Florida State's most interesting decade of football. Peterson, an Ohio native, had served under Paul Dietzel at Louisiana State in years that included a national-championship won in '58.

Peterson set out to "establish a defense" at Florida State, and did. Playing Florida the first six years of the series in Gainesville, Peterson's first two teams lost down there 3-0 and tied 3-3. Those games rather typified an all-out defensive style. In '62 the Seminoles tied Kentucky, Georgia Tech and Auburn, beat Georgia 18-0 and finished 4-3-3, with defense remaining much the name of the game. That battling team of '62 remains one of Peterson's favorites.

By '64 the Seminoles were rolling on offense—and how! Peterson had made a vow to "throw the football—even if I have to fire every coach on my staff." And no team in college football over the next seven years threw the football as effectively as those Seminoles.

In spring practice of '64 a lanky quarterback named Steve Tensi threw to a quick and graceful Fred Biletznikoff—so often it became monotonous.

That fall, prior to the first kickoff, defensive players—the seven closest to the line of scrimmage—decided to shave their heads and proclaim themselves "The Seven Mag-



nificents." Avery Sumner, a tackle, instigated the move. (During the season the seven got so much attention the secondary players came to dub themselves "The Forgotten Four.")

With high dedication, Florida State shut out its first three foes of '64. Then, in the fourth game, Kentucky, came to Tallahassee unbeaten and ranked No. 4 in the country. Florida State startled the football world by clobbering Kentucky 48-6. That game is rated by many as FSU's greatest victory. But "The Seven Magnificents" cried after the game—because Kentucky had managed to score on them after recovering a fumbled punt down deep near game's end.

The Seminoles' passing game that day was peerless, and for the remainder of the season it was much, in Peterson's words, "like stealing." The regular season ended 8-1-1, the lone loss to Virginia Tech, the tie with Houston on a day when Biletnikoff was hurt. The Seminoles took their first-ever victory over Florida 16-7 with Biletnikoff scoring on a Tensi bomb and Les Murdock booting three field goals. Florida State capped that big year by taking Oklahoma apart in the Gator Bowl 30-17 as Biletnikoff caught four touchdown passes.

Another rather unbelievable season came in '67. Following a crushing 33-13 opening loss at Houston, the Seminoles tied Alabama 37-37 in Birmingham—surely one of the great football games of all time. It was another sensational passing combination—Kim Hammond to Ron Sellers—that got the job done. ABC-TV was doing a documentary on Alabama Coach Bear Bryant at the time. The shocking tie at FSU hands took up much of that film, and a memorable moment was Bryant on the sidelines hollering to his stunned players; "What's going on out there? What the hell is going on out there!"

With Sellers and Hammond doing their thing, Florida State won its last seven of '67, then tied Penn State 17-17 in the Gator Bowl. Going 8-2 in '68, the Seminoles again got a bowl bid, playing LSU in the Peach. And that was the fourth bowl for Peterson teams in a 5-year span. In 1969 the record was 6-3-1 and in '70 it was 7-4. Peterson resigned after the season to become athletic director and head coach at Rice.

The Seminoles hired Larry Jones, another former Dietzel aide, as the new coach. In 1971, with Gary Huff throwing to Barry Smith, Florida State finished a strong 8-3 and played Arizona State in the Fiesta Bowl, falling 45-38 in an extraordinary offensive battle.

In '72, with high expectations, the Seminoles won their first four. Then injuries took a heavy toll. The final record was 7-4, with South Carolina springing a 24-21 upset at the end and knocking the Seminoles out of a Peach Bowl bid.

Disaster came in '73. The Seminoles won none. It was effected by a combination of many things, including the graduation loss of several pro-type players, but stemmed notably, many feel, from the unsettling aura of ill publicity prior to season's start.

Jones left after that season and Darrell Mudra, with a successful coaching background at smaller schools was hired. Mudra teams were 1-10 and 3-8. A highlight, reflecting familiar Seminole pride, was a first-year loss at Alabama, 8-7. It was a stunner that Florida State not only could have won but, in the view of most, should have won.

Notably successful as the head coach at West Virginia, Bowden had strongly wanted to return to Florida State—where he had served as an assistant under Peterson for three years.

It says something favorable about Florida State that Bowden would leave West Virginia to come here.

Something favorable is also said in the fact that four former head coaches—Williamson, Veller, Peterson, Mudra—still live here. Another, Nugent, returned here to live after his coaching time at Maryland, but now is associated with Florida Tech in a public-relations role. The other former head coaches are not really far away either. Jones is on the staff at Tennessee, and Moss at Kentucky.

Florida State's 30th year of football will be a continuing point of pride with those World War II veterans who started it all. Most of them are still around, too.



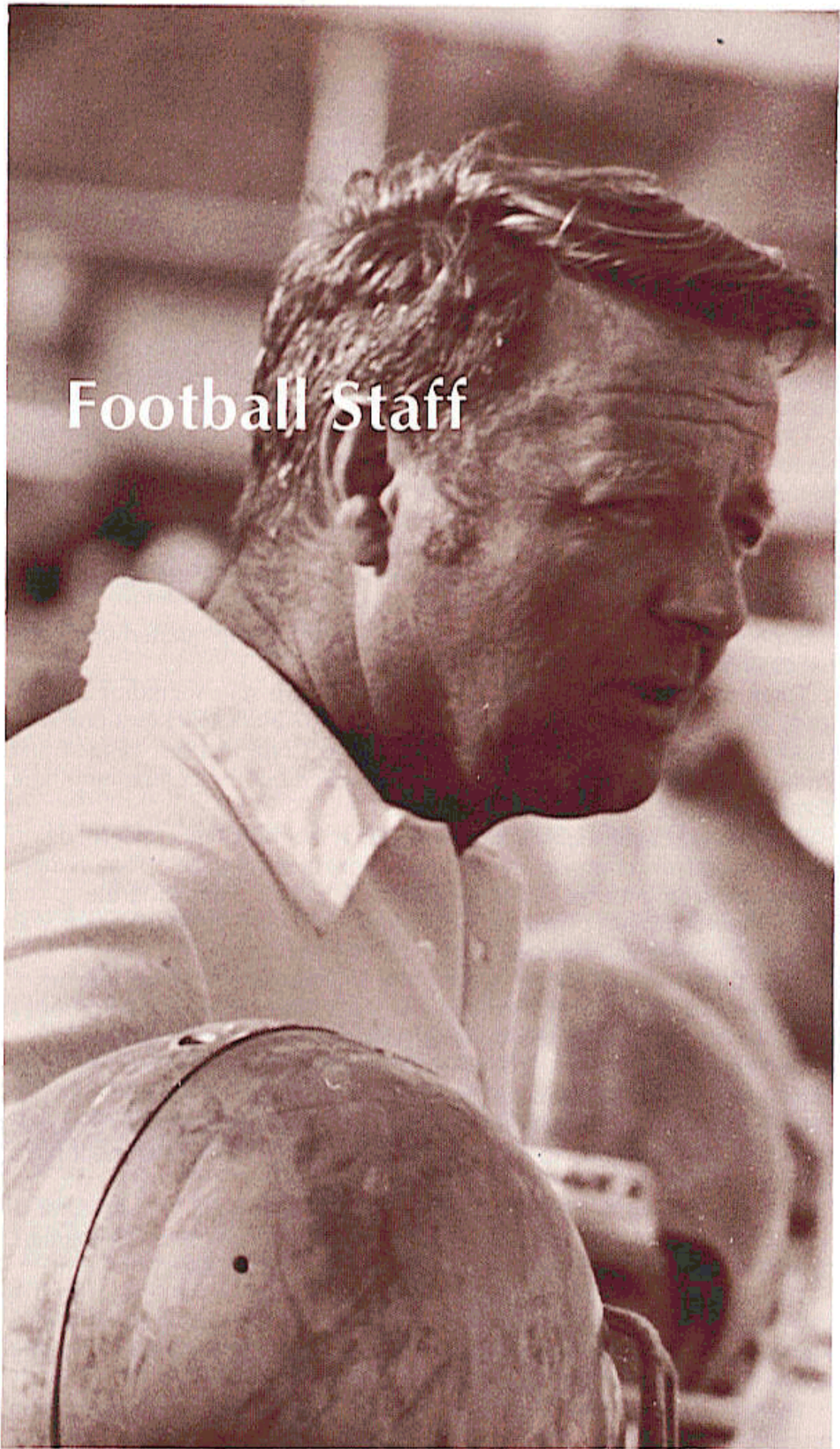

Football Staff



## 1976 OUTLOOK

Bobby Bowden, Florida State's new head football coach, made Seminole fans only one promise going into the new season. He said his club "would play with enthusiasm" and this was exemplified during spring practice.

"We found out who the players were this spring and now it is a question of trying to mold these players into a football team," said the man who replaced Darrell Mudra as Florida State's eighth modern day gridiron coach.

The Seminoles' longest suits appear to be backs, both offensively and defensively. Only one man is missing from the defensive backfield which was the nation's second-leading defenders against the forward pass in 1975.

Returning from the secondary are seniors Joe Camps and Gary Woolford along with junior Bobby Jackson. This trio, along with the graduated Lee Nelson, allowed enemy aerial attacks only 63.5 yards per contest in 1975.

Offensively, last year's top two quarterbacks, junior Clyde Walker and senior Steve Mathieson return, as do 31 other Seminole lettermen. However, senior Jimmy Black made a strong bid for the starting QB job during spring drills and he will certainly be in the picture when fall practice begins.

In fairness to both Walker, who completed 57.6% of his passes last season for 1,619 yards and 10 touchdowns, and Mathieson, both were injured much of the spring and neither could throw up to his capability.

Sophomore Wally Woodham also figures in the future quarterback plans because of his previous passing statistics.

There are ample running backs with impressive stats including seniors Rudy Thomas and Jeff Leggett, juniors Leon Bright and Larry Key along with sophomores Gator Cherry, Greg Ramsey and Chip Sanders. Leggett and Thomas were the starters going into fall practice but the competition here should be fierce.

Bowden said before spring drills began that the thing that concerned him most was both the offensive and defensive lines of scrimmage. "That's where games are won and lost," said the Seminole coach. Following the spring game, Bowden hadn't necessarily changed his mind although there was some improvement among the players in the trenches.

Lack of speed and depth among the linemen seem to be the major concerns and hopefully the Seminoles will get some immediate help from a group of incoming freshmen considered above par by most observers.

Graduated from last year's offensive line are guards Jeff Gardner and Tony Falvo along with center Smokey Ragins, who shared time with Bill Sawyer. These spots must be filled and to bolster the center position Alan Risk was switched from defense to center during spring practice and responded extremely well.

In another move, Nat Henderson moved to offensive tackle from defense and tackle Billy McPhillips, a three-year letterman as an offensive lineman, tight end and defensive tackle, was moved back to the offensive front.

Tom Rushing, a junior college transfer who started in 1975, has the size (6-4, 265) to take care of one tackle spot. Seniors Doug Dane, Bruce Harrison, Vic Rivas, Mike Kissner and Wade Johnson figure to battle it out for the remaining tackle and guard slots.

There is also the possibility that senior Jon Thames, a three-year letterman on defense, will be moved to help the offensive line before fall rolls around.



Another candidate is sophomore Charlie Barnes, who missed some spring work because of an injury.

Tight end will be up for grabs when fall practice begins although three-year letterman Ed Beckman returns for this fourth season. Sophomore Lloyd Kelley was switched from wide receiver to TE during spring drills and showed real promise. But the speedy Miami product may have to return to a wide position for the fall and sophomore Waldo Williams could be given a shot at tight end after lettering last season as a linebacker. Sophomore Mike Dix is another TE possibility.

There are only two wide receivers who have any varsity game experience—juniors Roger Overby and Mike Barnes. Between them they caught only six passes for 73 yards in '75. Sophomores Hector Gray and Kelly could give some help at the wideout positions and hopefully a group of talented freshman signees will be able to step in and "get their feet wet early."

Along the defensive line, end Willie Jones, who started as a freshman in 1975, is the cream of the crop. Senior Rudy Maloy teamed with Jones as first team flankers during the spring while another senior, David Porter, returns and he had some starting assignments last year.

Aaron Carter, who lettered at defensive back and linebacker in his freshman and sophomore seasons, was worked at defensive end last spring. He will make a contribution either there or at LB this fall.

Keith Tuten, another senior who hasn't earned a monogram, figures as backup help along with sophomore Lorenzo Jackson.

One of the most impressive defensive players during the spring was redshirt tackle Gary Rose. He carries 245 pounds on a 6-4 frame and is one of the best hitters on the squad. Another redshirt, 6-5, 235-pound Louie Richardson, is in the tackle picture as is still a third redshirt, Garis Shaw.

Thames may be at nose guard or tackle position if he isn't switched to offense.

Jimmy Heggins, who has earned two varsity letters as a running back, was moved to nose guard during the spring and reacted favorably. His outstanding speed helps at that position and he's likely to battle sophomore Abe Smith for a starting job. The latter was handicapped during spring drills by an injury so he must prove his worth early in the fall.

The linebacking corps seems to be in pretty good hands. Senior Fred Miller moved to linebacker during the spring after earning three previous letters at fullback. Another senior, Brian Schmidt, had an outstanding spring and a 1975 starter, senior Detroit Reynolds, certainly must be considered in the thick of the battle for an opening assignment.

Dickie Vasquez, a fourth senior, should have overcome a broken ankle suffered last fall before the season began. He played some last year but not enough to earn a monogram.

Redshirt David Hanks has some interesting possibilities as does another soph, Mike Stewart.

The punting game was in good hands this spring as returnee Bill Duley was more consistent than when he averaged 37 yards per boot in 1975. However, the Seminoles must come up with a place kicker before the first contest.





## **BOBBY BOWDEN** **Head Football Coach**

Robert C. Bowden (pronounced as in "now then") became Florida State University's eighth head football coach since the Seminoles' modern era began back in 1947 and the Tribe's fourth new mentor in the last six seasons.

Bowden's name was perhaps the one most widely speculated in January when the Seminoles began their search for a new head coach and the former FSU assistant (1963-65) readily admits he was interested "just as soon as I heard the job was open." It was with reluctance that the Bowdens left Tallahassee 10 years ago for West Virginia and they kept close ties with many of their friends here over the decade of absence. In many ways it was "like coming home".

The Bowden record speaks for itself. In six years as head coach at West Virginia, he led the Mountaineers to a 42-26 record and had only one losing season. Two of his teams have played in bowls. As head coach at Howard (now Samford) College, Bowden's teams won 31 of 37 games over four years. His overall record (73-32, .695) ranks 14th among active head coaches at major schools.

But the statistics do not tell the full story of Bobby Bowden. It is the commitment and attitude to the game and the school that he brings with him that becomes his real forte. His enthusiasm is highly contagious and the commitment of everyone associated with the program from assistant coaches and players to those with just fringe ties is greatly enhanced because of it.

Since arriving in Tallahassee Bowden has been making a big hit as a speaker before groups throughout the state and around the Southeast. He has the knack for making not only himself, but also the audience "feel at home" when he speaks. He also makes himself understood and leaves no question as to who is in charge of the Seminole football program.

Bowden has made no promises for 1976 other than "we will play with enthusiasm." He adds, "This will be my program and we will succeed or fail with it. We are always open to suggestions, but I will make the decisions. I am not going to promise this or that, but I came here to win."

The new Tribe head coach underscored his philosophy by stating simply, "I am me. I have my own personality. I do not try to emulate anyone. I believe in discipline but it has to be just right. You can have too much just as you can have not enough."

Bowden's West Virginia clubs were run through what was described as "the whole man" concept and he has instituted the same strong convictions at Florida State, "I do not want our boys to smoke, drink or cut classes, and I encourage church attendance." Two of Bowden's six children were members of his West Virginia team and will remain on the Mountaineer squad. "I can empathize with the parents of our young men and I try to give our players the same direction and foundations that I want for our own sons."

His philosophy of sports centers on the concern he has for his athletes and



their dedication to the program. "I believe academics is the number one priority. You want to keep a boy in school. His attitude about going to class and doing his classwork will be reflected in his attitude on the playing field. We want both to be good, because without these young men giving us their best physically and mentally on the field, we cannot have a successful football team."

The Birmingham, Ala. native continues to hold the strong Christian convictions with which he was brought up. "He's a religious man," says wife Ann of her childhood sweetheart and husband of 27 years. "When he has problems or decisions, he takes it to the Lord and leaves it there."

Bowden emphasized three basics—team unity, fundamentals and discipline. "Football is a team game, you win as a team. I don't want 11 individuals running around on the field. I want us to look and act like a team."

Bowden considers himself a fundamentalist who believes in blocking and tackling. "You can take all the X's and O's and all the fancy formations and hidden defenses," he says, "but if you can't block and tackle better than the people you are playing, you are going to get beat."

Bowden's basic football philosophy is for a more wide open type of offensive game that is capable of taking advantage of whatever the defense gives to you. "I want my teams to be able to run and pass equally. I don't mean we will run 50 percent of the time and pass 50 percent, but we want to do both equally well. We want to be able to take advantage of whatever the defense gives us."

Bowden's coaching career has included head coaches' duties at South Georgia Junior College, Howard College and West Virginia as well as assistant positions at Howard, Florida State and West Virginia. He served as an assistant football coach and head track coach at Howard for two seasons in 1954-55. From 1955-58, he was athletic director and head football coach at South Georgia JC. His teams won 22 of 33 games and captured three state titles during that period.

In 1959, he returned to Howard and in four seasons his teams built a 31-6 record. Among the accomplishments were two bowl appearances and several Little All-Americans.

In 1963 Bowden was tapped by Florida State Head Coach Bill Peterson to coach the offensive ends. "Coach Peterson gave me the opportunity to work in big school football. I owe a lot to him. I learned a lot of football from him and I will admit there is a lot of his thinking in me. However, I do not try to copy him. I have my own thinking.

Jim Carlen picked Bowden to be his offensive chief at West Virginia in 1966. He was named head coach of the Mountaineers in 1970 after Carlen left for Texas Tech. His first team finished with a 8-3 mark, breaking 19 school records. The 1971 team was 7-4 and the 1972 squad finished 8-3 and earned a Peach Bowl bid. In 1973 and '74 the records fell to 6-5 and 4-7, but in 1975 the Mountaineers under Bowden rebounded to an 8-3 record and added an upset win over North Carolina State in the Peach Bowl.

Born on Nov. 8, 1929, Bowden attended Woodlawn High School in Birmingham and was a Little All-America quarterback at Howard College during his collegiate career, 1950-52. He holds a bachelors degree from Howard and a master's from Peabody College. He married his childhood sweetheart, the former Julia Ann Estock and they have six children—Robyn 26, Stephen 25, Tom 22, Terry 20, Jeffrey 16 and Ginger 15.



**BOB HARBISON**  
**Staff Coordinator, Offensive Line**

Harbie is indeed "Mr. Seminole" on the Tribe's football reservation. This will be the Indiana native's 28th season as an assistant coach at Florida State.

And this year he took on added responsibility when Coach Bowden assigned him Staff Coordinator.

Since coming to Florida State in the fall of 1948 as an aide to Head Coach Don Veller, Harbie has missed only one season (1973) lending his valuable talents to Seminole football teams.

He has coached both offense and defense. This season he will work with the offensive line, along with Jerry Bruner, one of his former pupils.

During Harbie's 28 years at Florida State, the Seminoles have been to eight bowl games and he is now serving under his seventh head coach. Previously he worked under Veller, Tom Nugent, Perry Moss, Bill Peterson, Larry Jones and Darrell Mudra.

Over the years he has developed many outstanding offensive and defensive linemen. His 1964 line, tabbed the "Magnificent Seven", was considered by many to be Florida State's finest.

A graduate of the University of Indiana, Harbie played his football under the late Bo McMillin and finished up his college career with a performance in the Blue-Gray game.

Bob and his wife Jane have four children.



**JERRY BRUNER**  
**Offensive Line**

Jerry is one of two former Florida State player returning to his alma mater and he is one of two assistants transferring from West Virginia with Coach Bowden.

The Evansville, Ind. native, who was recruited by Bob Harbison and is now coaching the offensive line along with Harbie, lettered four years at North High School in his hometown.

He came to Florida State in 1960 and lettered three years as an offensive guard, nose guard and linebacker. Two of these seasons he was a starter.

After graduating in 1965, he became an assistant at Daytona Beach Mainland High School for the 1966 and '67 seasons.

He went to Kansas State in 1968 as a graduate assistant under ex-Seminole Vince Gibson before joining the varsity staff as the offensive line coach in 1969.

In 1970 he went to West Virginia under Bowden in the same capacity and stayed there until coming back to his alma mater this spring.

Jerry and his wife Kathy have two children.







**JIM GLADDEN**  
**Defensive Ends**

Jim moves up to the Seminole varsity after serving as a graduate assistant in charge of the JV club in 1975.

A native of Springfield, Mo., he was an all-state end in high school at Rolla, Mo.

He attended William Jewell College in Liberty, Mo. and was an all-conference end before graduating in 1962.

From 1963-65 he was an assistant football coach in the Kansas City and St. Louis areas before moving to Kentucky where in 1970 he

was named High School Coach of the Year in that state.

He was head coach in Springfield, Tenn. for one season (1972) before taking over at Brooksville's Hernando High in 1973. The following year he was voted the Tampa Bay Prep Coach of the Year before coming to Florida State.

During his prep coaching career Jim's teams were honored with six all-staters, he guided three teams into bowl games and two of his squads made state playoffs.

He and his wife Patty have two children.



**GEORGE HAFFNER**  
**Offensive Coordinator,**  
**Quarterbacks & Running Backs**

George comes to Florida State from the University of Pittsburgh where his offensive masterminding directed the Panthers to one of the most explosive attacks in the country last season.

A native of Chicago, he prepped at Mt. Carmel High School and became an all-state quarterback and defensive back. He also was a standout in basketball and baseball.

He signed a gridiron scholarship with Notre Dame and lettered two seasons before going into military service.

After being discharged from the Army, he transferred to McNeese State in Louisiana where he graduated with a B.S. degree.

In 1965 he taxied with the NFL Baltimore Colts and the next season he played quarterback with the Norfolk, Va. club in the Continental League.

He returned to McNeese in 1967 as the quarterback-receiver coach and then spent a season at Lake Charles, La. High School before joining Johnny Majors' staff at Iowa State in 1969.

He became offensive coordinator at Iowa State in '71 and followed Majors to Pittsburgh in 1973 in the same capacity. While at Iowa State and Pitt, Haffner's offensive teams helped the schools gain four bowl bids.

The 1973 Panthers set a school record for total offense and last season they bettered that mark.

George and wife Norberta have two children.



## **GEORGE HENSHAW** **Defensive Line**

George is another assistant Coach Bowden brought with him from West Virginia, his alma mater.

A native of Midlothian, Va. George was a three-year starter at defensive tackle for the Mountaineers. His playing days spanned from 1967-69 and he was the team co-captain during his senior campaign when West Virginia downed South Carolina 14-3 in the mud for the Peach Bowl crown.

Another honor as a player came when he was voted to the 1950-69 all-time Mountaineer team along with making the honorable mention All-American squad.

Following his final season, he received the coveted Athletic Council Award, presented to the senior athlete who maintained the best combination of athletic performance, sportsmanship, dedication and academic achievement during his career.

Following graduation, George became a graduate assistant and he coached the 1972 West Virginia junior varsity to a 3-1 season. The next season he moved up to the varsity and has been with Coach Bowden since then.

He is married to the former Kathlene McConnell.



## **GENE McDOWELL** **Linebackers**

Gene is one of two assistant coaches retained from the previous regime.

A Florida State graduate (1962) he was a Seminole All-America during linebacking days. Thus he will coach the position he played after working with the defensive ends in 1975.

This is Gene's second stint as a Seminole assistant, having returned to his alma mater in 1974 after serving four years under Florida State alumni Vince Gibson at Kansas State.

A native of Quincy, Gene was a prep standout at Waycross, Ga. High School where his head football coach was Dub Kendrick, a star on one of Florida State's first teams.

Gene lettered three seasons as a Seminole linebacker and following his senior year was named to the Associated Press All-American third team. He was also honored that year by the Daytona Beach Quarterback Club as the State's outstanding college player.

Following graduation, Gene served in the military service for two years before returning to Florida State in 1965 as a graduate assistant. The next season he was named head freshman coach and then the Seminoles' recruiting coordinator before going to Kansas State.

He is single.

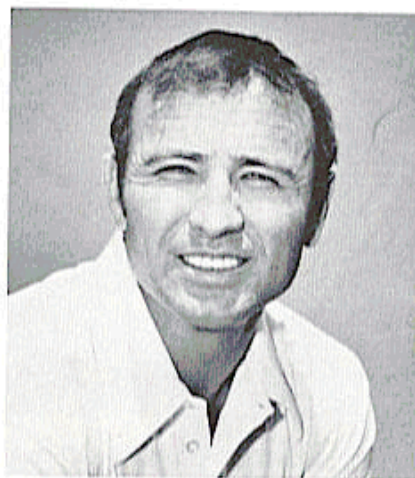





### **KENT SCHOOLFIELD** **Wide Receivers, Tight Ends**

Kent is no stranger to Tallahassee since he was a football and track standout during his college days at Florida A&M.

The Columbus, Ohio native comes to Florida State after two seasons as a football assistant and track coach at Miami Central High School.

Kent started his athletic career at North HS in Columbus, where he piled up numerous gridiron and track honors. As a wide receiver, he was all-city and all-district and he

broke school records in both the high and low hurdles.

He came to FAMU in 1965 on a football-track scholarship and performed on the gridiron for the legendary Jake Gaither. The first season he was used as a defensive back but switched to wide receiver before his sophomore year.

After graduation in 1970, he had a one-year stint in professional football, splitting time between the Boston Pats and the Pottstown Firebirds.

Then came two years of Army duty and in 1973 he came back to his alma mater as a graduate assistant in both football and track.

The next two seasons were spent at Miami Central before joining Coach Bowden's staff.

Kent is single.



### **JACK STANTON** **Defensive Coordinator, Defensive Backs**

Jack comes to Florida State from the University of North Carolina and this will be his second tour of duty as a Seminole.

He served one season as the defensive backfield coach in 1973 before joining the Tarheels for the past two years.

Born in Bridgeville, Pa., Jack was a two-way halfback at North Carolina State in 1958-60. He later played professional ball with Toronto and Pittsburgh in 1961 and Louisville in 1962.

He started his coaching career on the high school level in Louisville and Wheeling, W. Va. before becoming head coach at Bishop Ireton High in Alexandria, Va. The next move was to George Washington University where he served one campaign as an assistant before returning to North Carolina State for five years.

Then came his first assignment at Florida State before going to North Carolina for the last two seasons.

Observers say Stanton has one of the best defensive minds in the business and obviously Coach Bowden agreed since he made him defensive coordinator.

Jack and his wife Ruth have four children.



## **DON FAULS** **Head Trainer**

When Don returned to Florida State before the 1975 season after a three and one-half year absence, it was to the welcoming cheers of the thousands of present and former athletes and friends that he has been associated with.

Affectionately known as "Rooster" by ex-Seminole athletes during his 19 years of association with Florida State, Fauls gave up his training duties to enter private business. However, the call for working with athletes was strong and when the Seminole trainer's job opened up in 1972, the veteran returned to his first love.

A native of Ithaca, N.Y., Don first came to Florida State in 1954 after serving as trainer for professional baseball teams in Greensboro, N.C. and Omaha, Neb. He has served as trainer for the U.S. Pan American team and as a member of the Olympic Trainers Selection Committee.

Don attended Ithaca College where he lettered in baseball and basketball. He and his wife Marguerite have three children.



## **FRANK DeBORD** **Equipment Manager**

Frank is in his eighth season on the Seminole staff in various capacities. In addition to his equipment manager chores, he is in charge of overseeing the practice fields.

Another most important duty is the supervision of Florida State's new workout, weight and dining facilities. This beautiful new addition to the football fieldhouse gives Frank an additional workload which he is pleased to assume.

A native of Virginia, Frank attended Virginia Tech where he lettered in football and wrestling. Following graduation he served as an assistant coach at Franklin, Va. High School and also played two seasons with Norfolk of the Continental Football League.

Frank and his wife Marian have three children and reside in nearby Quincy.





**JOHN MOONEY**  
**Assistant Trainer**

John joins Don Fauls as a fulltime assistant this season after having gained valuable experience during the last three years while working as an undergraduate.

The likeable Rogersville, Tenn. native came to Florida State from the University of Georgia as a transfer student. He went to high school in Athens after having lived in North Carolina during his younger days.

John is married to the former Marilyn West of Athens, Ga.



**GRADUATE ASSISTANTS**

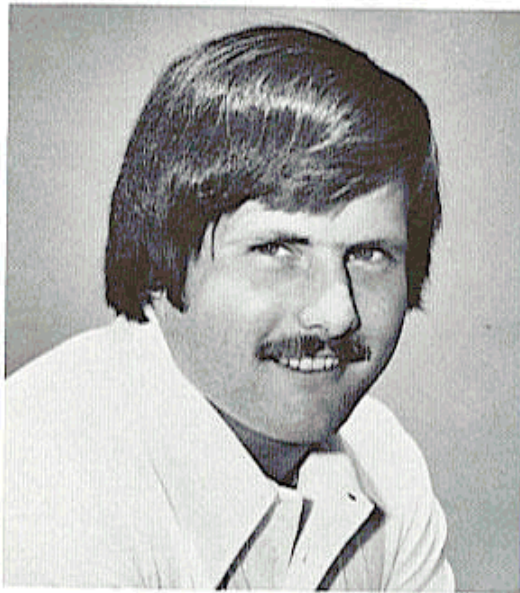

**David Snell**



**Frank Vohun**



**Ned Ashton**



**Nick Kish**



## STUDENT TRAINERS

Charles Yontz  
Jack Thomas  
Greg Johnson

Randy Oravatz  
Kim Alexander  
Paul McEachin

Stewart Mauney

## STUDENT MANAGERS

Jay Caven

Harold Cheeseborough

Ken Hudson

## FOOTBALL SECRETARIES



Linda Skinkle

Jeannie Smith

Martha Durrwachter



# Athletic Department

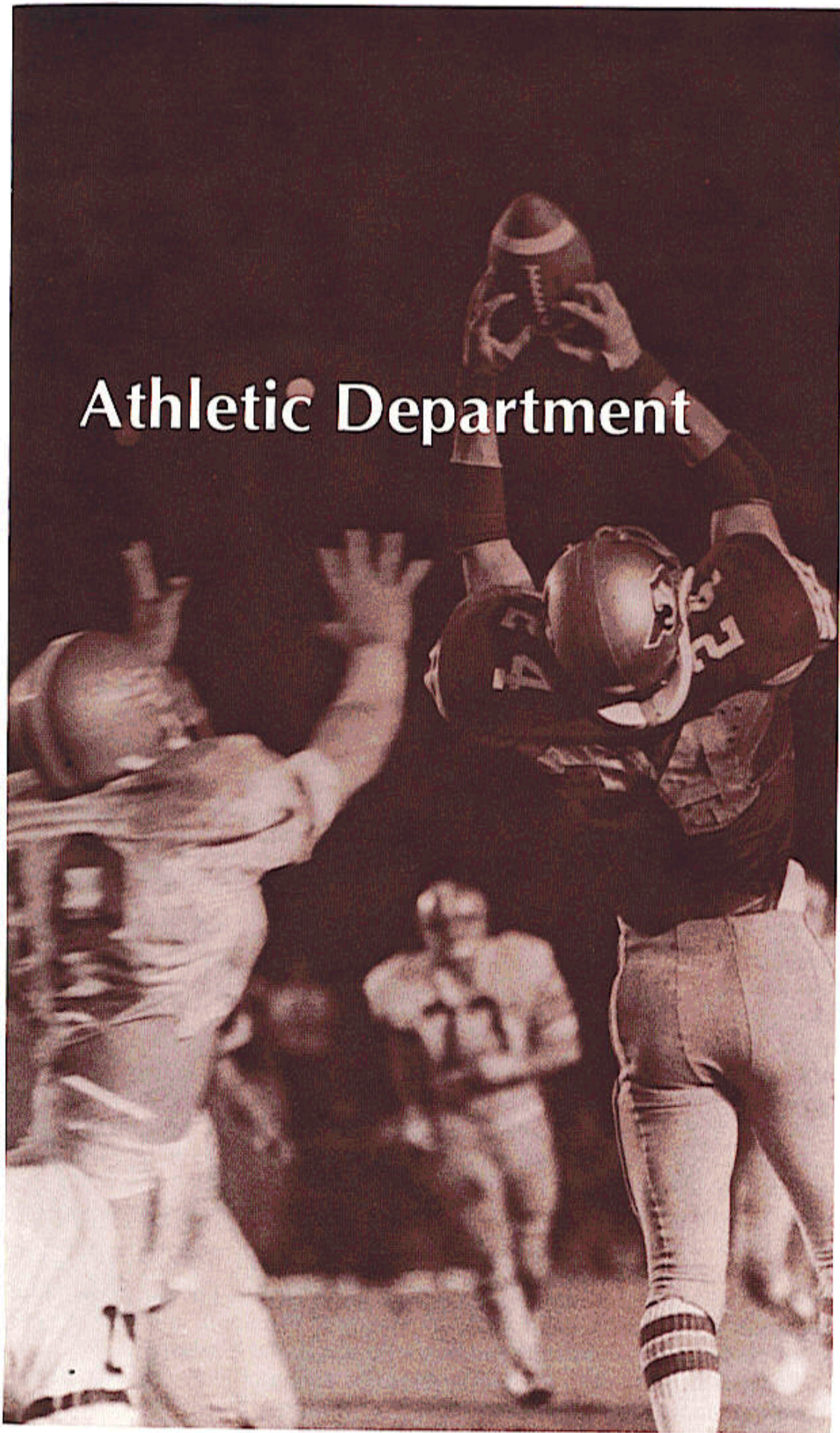



## **JOHN BRIDGERS** **Athletic Director**



Since taking over the reins of Florida State's athletic program in the spring of 1973, John Bridgers has led the Seminoles to accomplishments that, in some respects, border on phenomenal. Since coming to FSU, he has been faced by the same general financial woes that beset the economy in general and intercollegiate athletics in particular nationwide. However, these have been compounded by the fact that the Tribe football program—the department's prime source of revenue generation—has been suffering through its leanest years since the University resumed athletics in 1947.

In his quiet, soft-spoken style, Bridgers has met these problems head-on. In most cases he comes away from the problems he tackles a winner. The reorganized athletic scholarship program has made strong gains each season and, in 1974-75, Seminole Booster contributions increased 80% over the previous year. In addition, the average attendance for 1974 home games increased 8,000 over 1973. The upward trend continued in 1975.

Perhaps the most outstanding accomplishment of Bridgers' leadership is that at the close of the 1974-75 budget year the Seminole program not only avoided going into the red, but actually showed a profit.

Physical improvements have also been many during Bridgers' tenure. The fieldhouse at Campbell Stadium has been renovated and enlarged with an indoor practice area and a weight room. A complete set of Nautilus weights has been added. Still another addition, that of a training table area, opens this fall. Also in progress is a renovation of Tully Gym—that is adding heating and air conditioning and the long-awaited dream of a new community civic coliseum is now a reality.

Not all these things were accomplished through the singular efforts of the Seminoles' athletic director, of course, but much of the success can be credited to his untiring devotion to making the Florida State program one of the nation's best. Bridgers himself, however, is quick to point out that none of these things would have been possible without the dedication and understanding of a great many people, including his athletic department staff, coaches, boosters and an interested and supportive administration.

A native of Birmingham, Ala., Bridgers came to Florida State from South Carolina. Previously he had spent 10 years as athletic director and head football coach at Baylor University, a period during which the Bears attended three bowl games and recorded the third best won-loss record in the Southwest Conference.

A 1947 graduate of Auburn, he served two years with the Army in Korea, being discharged as a captain after enlisting as a private. His early coaching experience includes service at the University of The South and Johns Hopkins. He has also served with the Baltimore Colts and Pittsburgh.

Bridgers is married to the former Frances Young of Florence, Ala. They have two sons, John Dixon and Donald Hamilton.





## **CLAUDE THIGPEN** **Athletic Business Manager**

Claude assumed his current position in the spring of 1974, after nearly two decades of working with the Athletic Department as accountant and ticket manager.

The Greenville, Fla. native continues to head the Seminoles' complex ticket operations as he has for more than 12 years, but has added new responsibility for budget and fiscal control.

The veteran member of the athletic department has organized the ticket operation into a smooth functioning unit and is constantly on the alert for new ideas for more expedient operation of the department's overall business dealings.

Claude and his wife, the former Carleen Lindley, have two children.

## **ADMINISTRATIVE PERSONNEL**

Assisting Athletic Director John Bridgers and Business Manager Claude Thigpen in the Administrative Offices are Ticket Manager **Marian Lee**, Staff Assistant **John Sheffield**, Administrative Assistant **Dee Frye** and Accountant **Barbara Powell**.

**Dee Frye** has been with the Athletic Department for 20 years and currently serves as the Administrative Assistant to the Athletic Director. Among her many and varied duties is to serve as the Athletic Department's personnel supervisor. A native of nearby Quincy, Dee has one daughter, Lisa.

**Marian Lee** is entering her third year as a fulltime member of the Ticket Office staff. Previously she had worked four years on a part-time basis during the football season. Her primary duties include internal control of ticket order processing and the handling of bank deposits for the Athletic Department. Marian and her husband, Ed, have two children.

**John Sheffield** is beginning his third season as an assistant in the Business Office. The 26-year-old Florida State graduate is charged with distribution and control of tickets in all sports and coordinating ticket sales with many outside ticket agents in the North Florida and South Georgia area. He also assists with the Doak Campbell Stadium operations on game weekends. Prior to his association with Florida State, John worked for the Houston Astros' minor league team in Cocoa. He and his wife, Peggy, have no children.

**Barbara Powell** has been with the department for two years and is charged with the fiscal record keeping for all sports as well as the Athletic Department administration. She and her husband, Jack, have one child.

The Business Office secretaries are Helen Means and Evelyn Green.



**LARRY PENDLETON**  
**Athletic Academic Advisor**

This Florida State graduate recently was elevated to coordinate academic problems for all Seminole sports. In the past he had worked exclusively with football players and had done some on-the-field coaching.

This will be Larry's third season as a full-time member of the Athletic Department since returning to his alma mater as a graduate assistant in 1973 and to his credit, continuing progress has been made in the academic advisor's office.

A native of Winter Garden, he attended Lakeview High where he earned 10 athletic letters. He attended Florida State from 1964-68 and during his three-year varsity career he played on teams that competed in three bowl games. He was a three-year starter for the Seminoles, two on offense and one on defense.

Following graduation, Larry was an assistant coach at Colonial High in Orlando from 1969-72.

He is married to the former Carolyn Chalk of Fort Walton Beach.

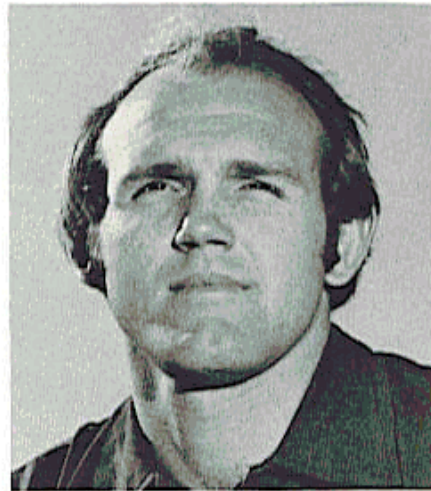

**DICK ROBERTS**  
**Academic Advisor**

A former Florida State athlete, Dick is in his fifth year as Academic Advisor to Seminole athletes. The St. Petersburg native is charged with helping Seminole student-athletes in all areas involving their academic life on campus. He provides counseling, assists in their class scheduling, provides tutoring when called for and maintains the required eligibility records.

In addition to his work in the academic counselor's office, Dick also serves as coach of the FSU cross country team and an assistant track coach. He returned to Florida State in those dual capacities following a successful tenure as track and cross-country coach at Dunedin High School, where his teams captured one state championship, 10 individual state titles and set 13 state records.

He and his wife Judy have no children.







**MARLENE FURNELL**  
**Director, Women's Intercollegiate**  
**Athletics**

Marlene is entering her fourth year as Director of Florida State's fast growing Women's Intercollegiate Athletic Program, which in 1974 became a division of Intercollegiate Athletics at FSU.

The first person to serve as Women's AD at FSU since the University's coed days, she has the difficult assignment of coordinating the activities of one of the fastest growing areas of intercollegiate athletics in the coun-

try. Currently at Florida State she directs seven sports for women: basketball, golf, softball, swimming, tennis, track, and volleyball.

A native of Pendleton, Ore., she lettered three years in tennis in high school and earned 12 letters in three sports at Phillips University in Enid, Okla., before receiving her BS in 1960. After eight years' coaching in high schools in Kansas and Florida, Marlene came to Florida State to work in graduate school.

Assisting with the duties in the Sports Information Office are Woody Cumbie and Karen Rich. Woody is entering his third year as student assistant. A government major at Florida State, he has duties including preparation of brochures and coverage of the Seminoles' spring and winter sports. Woody is single.

Karen is a four-year veteran, serving as secretary and "chief assistant". In addition to her many duties for Sports Information, she also handles the correspondence for several of the spring and winter sports coaches. Karen and her husband, Jimmy, have no children.



## ATHLETIC DIRECTORY

NAME	POSITION	PHONE
Bowden, Bobby	Varsity Football Coach	(904) 644-2775
Bridgers, John	Athletic Director	2790
Bruner, Jerry	Assistant Football Coach	2775
Carlisle, Terry	Varsity Swimming Coach	3074
Dana, Steve	Accounting Clerk	2790
DeBord, Frank	Football Equipment Manager	2775
Durbin, Charlie	Cinematographer/Bus Driver	1205
Durham, Hugh	Varsity Basketball Coach	3080
Durrwachter, Martha	Secretary, Football Office	2775
Fauls, Don	Athletic Trainer	2775
Frye, Dee	Secretary, Athletic Director	2790
Furnell, Marlene	Women's Athletic Director	2087
Gay, Larry	Assistant Basketball Coach	3080
Gladden, Jim	Assistant Football Coach	2775
Green, Evelyn	Secretary, Business Office	2790
Haffner, George	Assistant Football Coach	2775
Harbison, Bob	Assistant Football Coach	2775
Henshaw, George	Assistant Football Coach	2775
Lee, Marian	Ticket Manager	1830
Long, Mike	Varsity Track Coach	3836
Martin, Mike	Assistant Baseball Coach	4812
McDowell, Gene	Assistant Football Coach	2775
McHone, Morris	Assistant Football Coach	3080
Means, Helen	Secretary, Business Office	2790
Pendleton, Larry	Academic Advisor for Football	2775
Powell, Barbara	Accountant	2790
Rich, Karen	Secretary, Sports Information	2790
Roberts, Dick	Assistant Track Coach, Academic Advisor	3080
Ruckel, Rhonda	Secretary, Basketball Office	3080
Saucier, Woody	Varsity Equipment Manager	4734
Schoolfield, Kent	Assistant Football Coach	2775
Sheffield, John	Staff Assistant, Business Office	2790
Skinkle, Linda	Secretary, Football Office	2775
Smith, Jeannie	Secretary, Football Office	2775
Stanton, Jack	Assistant Football Coach	2775
Thigpen, Claude	Business Manager	2790
Veller, Don	Varsity Golf Coach	1739
Vinson, Ken	Varsity Tennis Coach	4010
Woodward, Wootly	Varsity Baseball Coach	4812



## THE 1976 TRAVEL PLANS

**MEMPHIS STATE, Sept. 11** — Depart Tallahassee Sept. 10 at 2:00 p.m. via Southern Airways charter jet, arriving in Memphis at 2:20 (CDT). Team will be headquartered at the Sheraton Inn near the airport. The telephone number is (901)332-2370. Seminoles will depart immediately following the game, arriving in Tallahassee at 2:25 a.m.

**MIAMI, Sept. 18** — Depart Tallahassee Sept. 17 at 2:00 p.m. via Southern Airways charter jet, arriving in Miami at 3:15. Team will be headquartered at the Sheraton Four Ambassadors, 801 S. Bayshore Drive. The telephone number is (305)377-1966. Seminoles will depart immediately following the game, arriving in Tallahassee at 1:40 a.m.

**OKLAHOMA, Sept. 25** — Depart Tallahassee Sept. 24 at 9:30 a.m. via Southern Airways charter jet, arriving in Oklahoma City at 11:15 (CDT). Team will be headquartered at the Ramada Inn, 800 S. Meridian, Oklahoma City. Telephone number is (405)943-8551. Team will board buses at 1:40 a.m. Saturday for Norman. Seminoles will depart from Will Rogers Airport immediately following the game, arriving in Tallahassee at 9:35 p.m.

**BOSTON COLLEGE, Oct. 9** — Depart Tallahassee Oct. 8 at 1:00 p.m. via Southern Airways charter jet, arriving in Boston at 4:30. Team will be headquartered at Dunfey's Howard Johnson Motor Lodge, Gateway Center, Newton, Mass. Telephone number is (617)969-3010. Seminoles will depart immediately following the game, arriving in Tallahassee at 3:00 a.m.

**AUBURN, Oct. 23** — Depart Tallahassee at noon Oct. 22 via charter buses, arriving in Opelika, Ala. at 3:00 p.m. (CDT). Team will be headquartered at the Holiday Inn, I-85 and U.S. 280 in Opelika. Telephone number is (205)745-6331. Seminoles will depart immediately following game, arriving in Tallahassee at 10:30 p.m.

**NORTH TEXAS STATE, Nov. 13** — Depart Tallahassee Nov. 12 at 12:30 p.m. via Southern Airways charter jet, arriving Dallas-Fort Worth Airport at 1:50 (CST). Team will be headquartered at the Holiday Inn, I-35 and U.S. 77 Dallas Highway, Denton, Tex. Telephone number is (817)387-3511. Seminoles will depart immediately following the game, arriving in Tallahassee at 9:30 p.m.



# FOOTBALL ALL-AMERICAS

**JIM MALKIEWICZ**  
**1973 DEFENSIVE TACKLE**  
Detroit Sports Extra Third Team

**GARY HUFF**  
**1972 QUARTERBACK**

Football Writers First Team  
Gridiron First Team  
Academic All-America First Team  
Time Magazine

Churchman's First Team  
Pro Football Weekly  
Football News Second Team  
UPI Second Team  
AP Honorable Mention

**BARRY SMITH**  
**1972 WIDE RECEIVER**

Football Coaches First Team  
All-American Competitor First Team  
Churchman's First Team  
AP Second Team

UPI Second Team  
Universal Sports Second Team  
Football News Third Team  
Gridiron Third Team

**JAMES THOMAS**  
**1972 DEFENSIVE BACK**

Universal Sports First Team

Pro Football Weekly

Time Magazine

**LARRY STRICKLAND**  
**1972 LINEBACKER**

AP Honorable Mention

**RHETT DAWSON**  
**1971 WIDE RECEIVER**

AP Third Team

**DALE McCOLLERS**  
**1968 LINEBACKER**

NEA First Team

AP Third Team



**RON SELLERS**  
**1968 WIDE RECEIVER**

AP First Team  
Football Coaches First Team  
Football News First Team  
Sporting News

Time Magazine  
UPI Second Team  
NEA Second Team  
Football Writers

**1967 WIDE RECEIVER**

AP First Team  
Football Coaches First Team  
NEA First Team

Football News First Team  
UPI Second Team  
Football Writers, Second Team

**KIM HAMMOND**  
**1967 QUARTERBACK**

AP Second Team

UPI Second Team

**DEL WILLIAMS**  
**1966 GUARD**

AP Second Team

**FRED BILETNIKOFF**  
**1964 WIDE RECEIVER**

AP First Team  
Football Writers First Team  
NEA First Team

Football News First Team  
N.Y. Daily News First Team  
UPI Second Team

Football Coaches Second Team

**GENE McDOWELL**  
**1962 GUARD**

AP Third Team

**BILL DAWKINS**  
**1951 GUARD**

Little All-America

**RON SCHOMBERGER**  
**1957 RECEIVER**

Academic A-A Second Team

**JERRY MORRICAL**  
**1950 TACKLE**

Little All-America

**AL MAKOWIECKE**  
**1954 GUARD**

NAIA

**HUGH ADAMS**  
**1949 TACKLE**

Little All-America

**CURT CAMPBELL**  
**1952 END**

Little All-America

**HUGH ADAMS**  
**1948 TACKLE**

Little All-America



## FUTURE SCHEDULES

### 1977

Sept. 10 at Southern Mississippi  
Sept. 17 at Kansas State  
Sept. 24 MIAMI  
Oct. 1 at Oklahoma State  
Oct. 8 CINCINNATI  
Oct. 15 at Florida  
Oct. 22 AUBURN  
Oct. 29 NORTH TEXAS STATE  
Nov. 5 at Virginia Tech  
Nov. 12 MEMPHIS STATE  
Nov. 19 at San Diego

### 1978

Sept. 9 at Syracuse  
Sept. 16 OKLAHOMA STATE  
Sept. 23 at Miami  
Sept. 30 HOUSTON  
Oct. 7 Open Date  
Oct. 14 at Mississippi State  
Oct. 21 at Pittsburgh  
Oct. 28 at Southern Mississippi  
Nov. 4 at Memphis State  
Nov. 11 VIRGINIA TECH  
Nov. 18 NAVY  
Nov. 25 FLORIDA

### 1979

Sept. 8 SOUTHERN MISSISSIPPI  
Sept. 15 at Arizona State  
Sept. 22 MIAMI  
Sept. 29 at Virginia Tech  
Oct. 6 MEMPHIS STATE  
Oct. 13 MISSISSIPPI STATE  
Oct. 20 at Florida  
Oct. 27 at LSU  
Nov. 3 at Cincinnati  
Nov. 10 SOUTH CAROLINA  
Nov. 17 at Houston

### 1980

Sept. 20 SAN DIEGO  
Sept. 27 at Miami  
Oct. 4 at Nebraska  
Oct. 11 PITTSBURGH  
Oct. 18 BOSTON COLLEGE  
Oct. 25 at Memphis State  
Nov. 1 at Tulsa  
Nov. 8 VIRGINIA TECH  
Nov. 15 at Houston  
Nov. 22 FLORIDA  
Nov. 29 at LSU



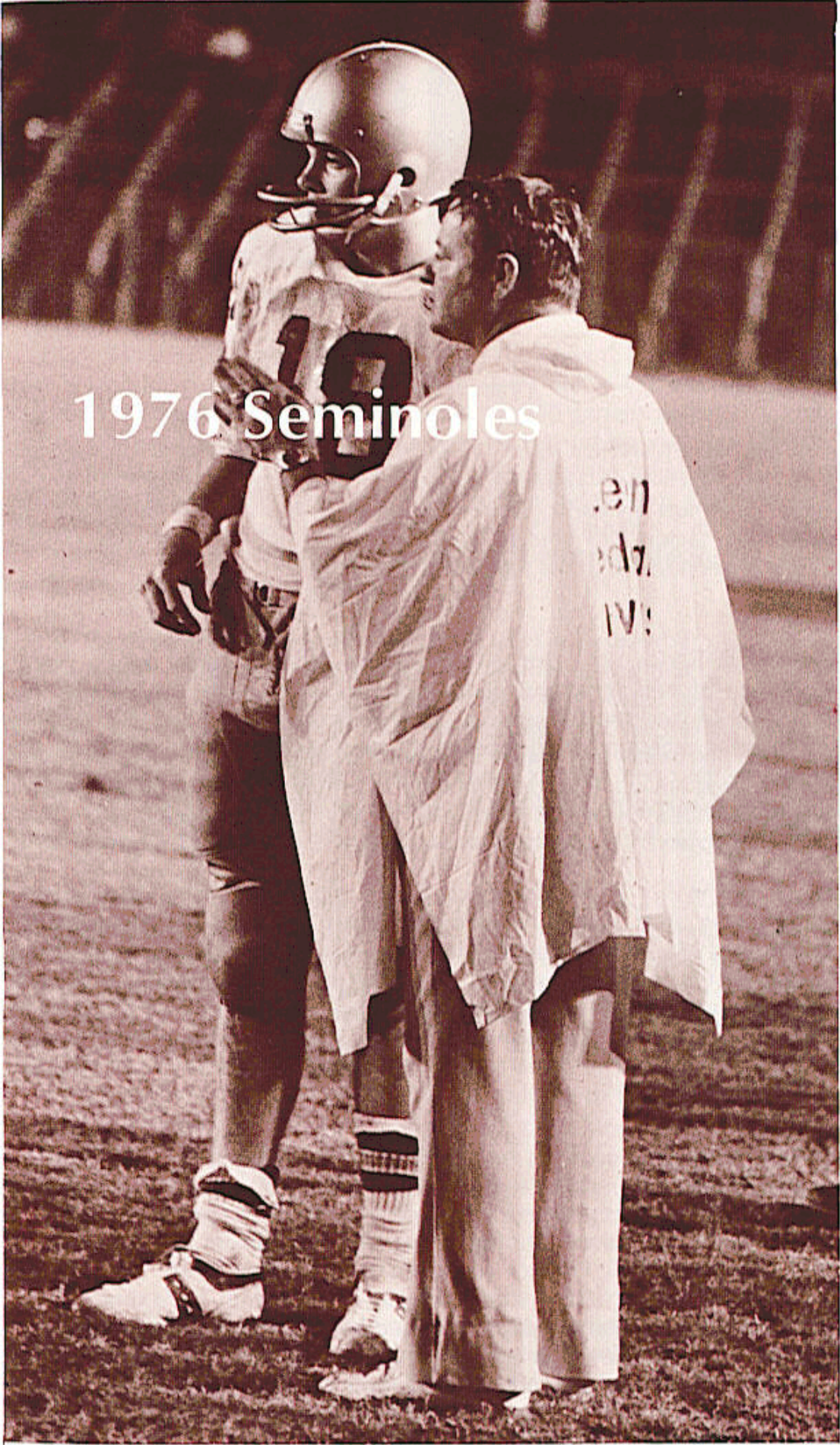

1976 Seminoles





**Charlie Barnes**

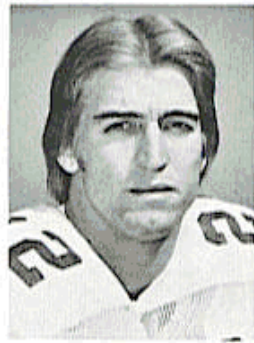

**Mike Barnes**

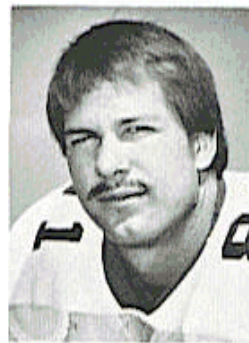

**Ed Beckman**



**Jimmy Black**

## **PLAYER PROFILES**

**CHARLIE BARNES, Offensive Tackle-Center, So., 6-5, 258, Thomasville, Ga., Freshman**—Injuries forced him to miss part of spring practice which will hurt his early chances this fall. He has the size and ability to play both tackle and center. Could be some help this fall but should definitely contribute in the future when he matures.

**MIKE BARNES, Wide Receiver, Jr., 5-11, 183, Titusville, Squad**—He is only one of two returning wide receivers with game experience. He caught a 24-yard touchdown pass against Texas Tech in the 1975 opener for his lone reception of the season. Blessed with good hands, he has the ability to get open and his speed is better than average. However, once again it is a question of gaining experience in a hurry.

**ED BECKMAN, Tight End, Sr., 6-4, 215, Miami, 3VL**—The leading returning receiver with 20 catches good for 283 yards and two touchdowns in 1975. His longest catch last season was a 42-yard touchdown grab from Clyde Walker in the first quarter against Utah State. Has ideal size for the tight end position and going into fall is listed as No. 1. The former South Miami HS star had a brother who played for the University of Miami. Ed could become one of the few Seminoles who can gain his fourth football letter during his career.

**JIMMY BLACK, Quarterback, Sr., 5-11, 186, Merritt Island, Squad**—Although he lettered as a sophomore, Jimmy didn't figure in the 1975 quarterback plans. During spring practice he was the most consistent Seminole QB. He got his opportunity when both Walker and Mathieson suffered injuries and made the most of it. In 1974 Jimmy completed 33 of 61 passes for 385 yards and two touchdowns while competing in four games. He provides good athletic ability to run and throw the ball. He will be in strong competition for a starting berth this fall. During spring drills he displayed command of the offensive unit and showed ability to move the ball. An excellent scrambler.





**Joe Camps**



**Aaron Carter**



**Gator Cherry**



**Doug Dane**

**LEON BRIGHT, Running Back, Jr., 5-9, 175, Merritt Island, 2VL**—Was team's leading rusher in 1975 with 675 yards for a 4.2 average. As a freshman, he was second among Seminole ground gainers with 351 yards. During both of these seasons he had been hampered by injuries and that jinx handicapped him during spring practice. He has good speed for a running back with excellent quickness and acceleration. Receiving is another plus for the Merritt Island junior since he caught 12 in 1974 and 13 last fall. If he can lick injury jinx and grade problems this summer, he can become a very dependable back.

**JOE CAMPS, Defensive Back, Sr., 6-2, 195, Gainesville, 2VL**—Named one of four captains following team election after spring practice. In '75, he was tied for team leadership in fumble recoveries with three. It proves this hard-hitter is around the football most of the time. He has the experience and aggressive desire to succeed. Last season, he was strong safety in the defensive backfield which was second in country against pass, allowing enemy aerial attacks only 63.5 yards per contest. As a junior he had 20 tackles and 29 assists in 354 plays while grading out 76 percent.

**AARON CARTER, Linebacker-Defensive End, Jr., 5-9, 182, Gainesville, 2VL**—Despite his size, this is one of the most versatile defensive players on the squad. In two seasons he has played defensive back, linebacker and defensive end. He could play either of latter two this year. As a LB in '75, he was in for 529 plays and his 68 tackles were second high for the team. His 77 assists were tops and he had one interception against Virginia Tech.

**GATOR CHERRY, Fullback, So., 6-0, 205, Lake Wales, 1VL**—Another young back with potential if he continues to improve. Has strength and size along with good quickness for power-type runner. His ability to pick his hole and strength for extra yardage. Carried 22 times in 1975 for 74 yards.

**DOUG DANE, Offensive Tackle, Sr., 6-4, 241, Alamonte Springs, 2VL**—Began to make noticeable improvement midway last season and near end of year had moved into a starting role. Has size to compete against competition faced by Florida State. Showed even more progress during spring practice and was listed as the No. 1 left tackle following evaluation after spring drills.





**Jerome Davis**



**Mike Dix**



**Bill Duley**

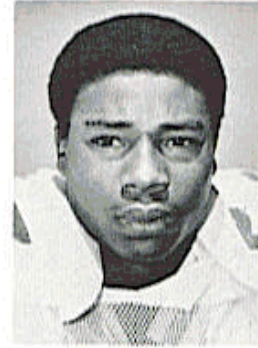

**Vic Fowler**

**JEROME DAVIS, Defensive Back, Jr., 6-1, 183, Middletown, Ohio, Redshirt**—A transfer from Syracuse who was forced to sit out last season. Has good size and is an aggressive player who likes to get into the action. Must improve speed and footwork in moving backwards. Showed progress this spring on technique and knowledge of coverages.

**MIKE DIX, Tight End, So., 6-3, 192, Tampa, Freshman**—Has good hands and speed to go with them. Should help at tight end position this fall if he gains weight and strength. Needs to become more aggressive also. As a freshman had an outstanding receiving day in Baby Seminoles' victory over Florida frosh.

**BILL DULEY, Punter, Jr., 5-11, 174, Ocala, 1VL**—Was the Seminoles' punter in '75 when he averaged 37.0 yards per kick. His longest was 64 yards. Showed vast improvement last spring when he became more consistent in hanging ball to allow better coverage. Has strong leg. Came to Florida State as a walk-on before gaining scholarship.

**VIC FOWLER, Defensive Back, So., 5-11, 186, Largo, Freshman**—Switched to defense from offensive back during spring drills. Needs experience. A very aggressive performer, he will play a strong safety position.

**HECTOR GRAY, Wide Receiver, So., 6-1, 186, Miami Springs, Freshman**—Injuries during spring hampered his progress. However, he has outstanding speed and size but definitely needs more work.





**David Hanks**



**Bruce Harrison**



**Jimmy Heggins**



**Nat Henderson**

**DAVID HANKS, Linebacker, So., 6-2, 215, Orlando, Redshirt**—Sat out last season to gain experience. Worked hard during off-season program. But was still hampered during spring by injuries. His work during fall practice could determine early playing time. Considered an outstanding prospect.

**BRUCE HARRISON, Offensive Guard, Sr., 6-1, 252, Vero Beach, 2VL**—Was a starting tackle in 1975 but will be moved to guard this fall. Underwent knee surgery which caused him to miss all of spring training. His inactivity during spring caused weight problem and this must be overcome before fall work starts. He has ability and experience to compete for starting berth if he overcomes weight problem and surgery.

**JIMMY HEGGINS, Nose Guard, Jr., 5-10, 201, Salisbury, N.C., 2VL**—His two letters were earned as a running back but was switched to defensive nose guard this spring and responded most favorably. Has speed (he's run a 10.1, 100) and quickness to get around football. Defensively, he must improve at point of attack. Last year as a fullback he carried ball 22 times for 74 yards.

**NAT HENDERSON, Offensive Tackle, Jr., 6-4, 245, Albany, Ga., Squad**—Another player who underwent a position change this spring—moving from defensive to offensive tackle. For the past two years he has been used sparingly on defense, getting in for 56 plays in '75. According to his coaches he has the size and ability to help on offense. Confidence, hard work and experience could make him a player.

**IVORY JOE HUNTER, Defensive Back, So., 5-10, 174, Tallahassee, Freshman**—Was standout wide receiver-defensive back on state championship Leon High club. Although he needs experience, he has the ability, speed, quickness and aggressiveness to be a defensive back. Covers one-on-one very well.





**Nelson Italiano**



**Bobby Jackson**



**Lorenzo Jackson**



**Wade Johnson**

**NELSON ITALIANO, Defensive Back, 5-11, 183, Tampa, Freshman**—Another youngster who needs more experience to compete at this level. Has some tools to help in future—maybe after a year of redshirting. His father was an outstanding running back during Florida State's early years.

**BOBBY JACKSON, Defensive Back, Jr., 5-10, 168, Albany, Ga., 2VL**—Has started as a freshman and sophomore with outstanding success. One of Florida State's all-star candidates. Is a good athlete with great speed and quickness. Has outstanding ability to cover one-on-one with exceptional reaction to the ball. A very aggressive hitter for his size, he has good hands and can return punts. Led the team in interceptions last season with five and also made two as a freshman. Is within one interception of tying Curt Campbell's record for a career set in 1951.

**LORENZO JACKSON, Defensive End, So., 6-4, 192, Macon, Ga., Freshman**—Was injured most of freshman season. Thus, missed much needed experience. Has excellent ability, good speed and agility. If he lives up to his potential, he could give depth to his position this fall. Has enough speed that consideration was made to switch him to another spot.

**WADE JOHNSON, Offensive Guard, Sr., 6-2, 215, Valdosta, Ga., 1VL**—Has size problem but can work this out with improvement of techniques. Extremely dedicated young man who can at least add some backup help at guard. Hard work hasn't been a problem with this player and with continued progress he can contribute.

**LEVON JONES, Defensive Back, So., 5-11, 178, Miami Springs, Freshman**—Has excellent speed and quickness but another youngster who lacks experience. However, he showed continued improvement during spring practice.





**Willie Jones**



**Joe Joyner**



**Lloyd Kelly**



**Larry Key**

**WILLIE JONES, Defensive End, So., 6-3, 214, Homestead, 1VL**—One of Florida State's brightest young stars. Started as a freshman last season and immediately showed he had the ability to cope with the assignment. Certainly has not reached his physical potential yet. Has to be one of the quickest defensive ends in the South. Proved to be an outstanding pass rusher in 1975 and is definitely an all-star candidate. His 651 plays as a freshman was second only to Greg Johnson's 694 on defense. He wound up with 22 tackles and 46 assists—an exceptional total for a youngster starting in the collegiate ranks fresh out of high school. Unless something unforeseen occurs, he figures to retain his starting role this fall. He has the frame to add some weight and not detract from speed or quickness.

**JOE JOYNER, Defensive Back, Sr., 5-10, 180, Orlando, Squad**—Failed to letter in '75 but did see action for 18 plays. During spring practice was moved from corner to strong safety. He's very knowledgeable about defensive coverages and showed real improvement at his new position. His outstanding open field tackling could make him a depth factor in the secondary.

**LLOYD KELLY, Wide Receiver, So., 5-11, 197, Miami, Freshman**—Worked at both wide receiver and tight end this spring but will most likely be a wideout this fall. Definitely has the speed to play either place since he's been clocked at 9.5 in the 100. One of his assets is good hands. His speed makes him an automatic deep threat. He figures to be a star of the future—maybe sooner than most people expect.

**LARRY KEY, Fullback, Jr., 5-9, 185, Inverness, 2VL**—Moved from running back to fullback midway last season and had more opportunities to show his ground gaining ability. Wound up as team's second leading rusher in 1975 with 522 yards in 119 attempts for 4.4 average. Scored three times on the ground and equaled that TD production on pass receptions. As a freshman, he was the Seminoles' leading rusher with 602 yards in 123 attempts for 4.9 average and three scores. Five times during the past two seasons he has bettered the 100-yard mark rushing. As a freshman he did it against Alabama (123) and Memphis State (124) while last year his best efforts were against Clemson (105), Houston (102) and Texas Tech (102). Slowed by injuries this spring. But his explosiveness and strong running abilities are proven by stats. He can run both inside and outside as well as being a good receiver and kickoff return man.





**Mike Kissner**

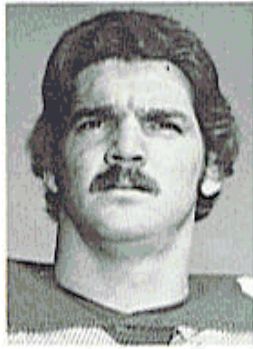

**Jeff Leggett**

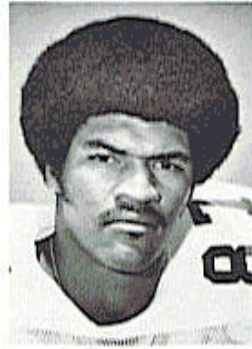

**Rudy Maloy**



**Steve Mathieson**

**MIKE KINCAID, Defensive Back, Jr., 5-11, 169, Waukegan, Ill., Squad**—Called by his coach as the most improved defensive back of the spring. Extremely conscientious with outstanding working habits and desire to get better. Is very aggressive and has good enough speed that he has run for Florida State track team. Will definitely be a factor in the Seminole defensive secondary this fall. Was in for 21 plays last season.

**MIKE KISSNER, Offensive Guard, Sr., 6-2, 247, Delray Beach, 2VL**—One of the most dependable linemen on squad. Turned in some outstanding performances during spring because of hard work and his dedication to improve. He knows his weaknesses and strives to overcome them. Players look up to this young man and coaches expect leadership from him. His size is an asset for his position.

**JEFF LEGGETT, Fullback, Sr., 5-11, 205, Miami, 2VL**—This spring, fans and coaches alike were amazed at his improvement over the past two seasons when he gained letters. Named as one of four 1976 Seminole captains following spring game, he showed good hitting ability and strength carrying the ball. An excellent blocker, he made improvement day in and day out. He's a leader along with being an intelligent player. His biggest thrill came when he scored what proved to be the winning touchdown against Miami in 1974 before his hometown fans in the Orange Bowl.

**RUDY MALOY, Defensive End, Sr., 6-4, 218, Frostproof, 3VL**—Another senior who has the opportunity to earn four varsity letters. The most consistent performer among defensive ends last spring. He adds physical tools to experience and coaches expect his most productive season in 1976. He has been a starter during the past three seasons and last year saw action on 243 plays. Going into fall practice he's listed as the No. 1 left end.

**STEVE MATHIESON, Quarterback, Sr., 6-5, 215, Rockville, Md., 2VL**—Was forced to a backup position behind Clyde Walker last season after starting some games in 1974. Spring practice shoulder injury kept him out of most of the work and certainly was a big factor in hindering his progress. Has strength and size to execute at his position. Good arm allows him to throw deep and height makes him excellent dropback QB. When Walker was injured during Houston game, Mathieson came in to protect lead by carrying ball nine times for 38 yards.





**Billy McPhillips**



**Fred Miller**



**Roger Overby**



**Dave Porter**

**BILLY MCPHILLIPS, Offensive Guard, Sr., 6-2, 248, Tampa, 3VL**—Another player who has the opportunity to gain four letters during his collegiate career. He has been versatile to say the least. During his Seminole career he has played on the offensive and defensive line along with a stint as a tight end. He wound up last year as a defensive tackle where he logged 317 plays and mustered 17 tackles and 26 assists. Earlier in the season he was acclaimed for his blocking from the tight end position. This spring he was moved back to the offensive line spot, where he was a starter as a sophomore. Thus, he has the experience to play three positions. Weight control is a factor to improve his quickness and his contention for a starting role. As would be expected, his experience helps him not to make a lot of mistakes.

**MARK MESEROLL, Offensive Tackle, Jr., 6-5, 268, Piscataway, N.J., Squad**—His size speaks for itself. Injuries during spring practice didn't let him take advantage of the opportunity which presented itself. It still may be there if he starts with a rush this fall.

**FRED MILLER, Linebacker, Sr., 6-0, 214, Jacksonville, 3VL**—Fred was moved from fullback to linebacker during spring practice and responded to the change very easily. He is the fastest player at his position so that made the transition easier. His performance during the spring game convinced coaches they had made the right move. Linebacker isn't exactly a new position for the three-year letterman since he experimented at both defensive end and linebacker during pre-season drills in 1975 before reverting to fullback for the season. In '75, his 5.0 yards per carry average was the highest among team rushers. He also caught 10 passes for 79 yards giving him a total of 331 yards.

**ROGER OVERBY, Wide Receiver, Jr., 6-0, 171, Tampa, 2VL**—One of the few wide receivers returning who has any game experience. Last season he had five receptions for 59 yards and in his sophomore year he caught six for 67. His coaches called him the most improved player among wide receivers following spring practice. His ability to catch the football and run routes has never been questioned. But his biggest improvement came on downfield blocking where coaches said "he gave 110 percent effort." With experience he could become another in a long line of fine Florida State receivers.





**Detroit Reynolds**



**Louie Richardson**



**Jeff Ridings**



**Alan Risk**

**DAVE PORTER, Defensive End, Sr., 6-3, 201, St. Petersburg, 2VL**—Was a part-time starter in 1975 but was mainly called on for back-up duty. His total plays for last season were 114 and he was credited with nine tackles and eight assists. An experienced hand, he has knowledge of the game and still could compete for a starting berth this fall.

**GREG RAMSEY, Running Back, So., 5-10, 168, Dothan, Ala., Freshman**—Had an impressive spring practice. He has knack to find the open hole and make proper cut to daylight. Here is a sophomore with potential and ability to be a back of the future at Florida State. Although his future is bright, coaches are counting on him for help this season.

**DETROIT REYNOLDS, Linebacker, Sr., 6-1, 219, Tallahassee, 3VL**—This versatile athlete has played both linebacker and defensive end while gaining three letters at Florida State. As a linebacker in 1975, he led the defenders in tackles with 77 and his 51 assists were third on the squad. He also had one interception and recovered two fumbles. Carrying over, he had an outstanding spring and he is playing the position where he lettered as a freshman. His strength and quickness give him an advantage and make him a definite challenge for a starting job.

**LOUIE RICHARDSON, Defensive Tackle, Jr., 6-5, 231, Crystal River, Redshirt**—Sat out last season after transferring from New Mexico State. Showed enough during spring practice for coaches to nominate him as one of the starting tackles going into fall. Does an excellent job of pursuing ball but must become more aggressive once he gets there. Also needs to add more weight to his 6-5 frame. While some of his spring performances were outstanding, he still needs to become more consistent.

**JEFF RIDINGS, Defensive Back, Sr., 5-11, 180, Marietta, Ga., 2VL**—This two-year letterman had his best spring practice ever. He was one of the most consistent performers in regard to working habits and desire to improve. He showed steady progress, especially in his aggressiveness. His 1975 defensive grade was high although he got in only 29 plays.





**Vic Rivas**



**Gary Rose**



**Tom Rushing**



**Bill Sawyer**

**ALAN RISK, Center, Sr., 6-2, 233, Miami, 1VL**—After lettering as a sophomore on the defensive specialty teams, he failed to gain a monogram last season as a middle guard. However, he was so impressive during early spring drills he was switched to center because coaches felt “we needed to get him in a starting role.” He is one of the most aggressive, hard workers on the squad and a definite asset to the offensive line.

**VIC RIVAS, Offensive Guard, Sr., 6-2, 245, Miami, 2VL**—This veteran “has been to war” and his experience will contribute greatly to the offensive line. Another asset is his size. Had one of his best spring practices and showed leadership, another quality his coaches liked. Going into the fall he is listed as the No. 1 right guard and figures to hold that spot unless injuries crop up.

**GARY ROSE, Defensive Tackle, So., 6-4, 245, East St. Louis, Ill., Redshirt**—Sat out last season to gain experience and he showed this spring that was a wise move. During one spring scrimmage he blocked two punts and ran one back for a touchdown. This, along with other spring achievements, proves he is a big-play performer. He also is one of the best hitters on defense and very intense on getting to the football. He still must master some techniques, but when he does look for this youngster to be an all-star candidate.

**TOM RUSHING, Offensive Tackle, Jr., 6-4, 265, Blythe, Calif., 1VL**—Started last season after transferring from Palo Verde JC in California. Still has two years of eligibility since he transferred following his freshman year. Because of class conflicts, he missed more spring drills than he or his coaches would have liked. Thus, he must work exceptionally hard during early fall to retain his starting berth. Has proven he is a good one-on-one blocker on running plays. He is working on losing weight so that he can improve quickness and speed.

**CHIP SANDERS, Running Back, So., 5-9, 180, Macon, Ga., Freshman**—Another in Florida State’s stable of young running backs. He may be ahead of some of the rest. Has pretty good size and excellent quickness. Also has shown fine blocking ability. A very intelligent runner who goes to daylight extremely well.





**Brian Schmidt**



**Garis Shaw**



**Keith Singletary**



**Abe Smith**

**BILL SAWYER, Center, Sr., 6-3, 234, Cordele, Ga., 2VL**—An experienced center who was a starter last season and will battle Alan Risk for that honor this fall. Must overcome some grade problems this summer. An excellent long snapper, he is extremely valuable on punts and placement tries. Worked hard this spring to ward off Risk's challenge. His experience is a big plus.

**BRIAN SCHMIDT, Linebacker, Sr., 6-2, 217, Lehigh Acres, 3VL**—Has been a starter during his three-letter seasons. Was not used as much last year as some observers figured he might be. But still got in for 103 plays, coming up with 10 tackles and 11 assists. According to his coaches he had his finest spring practice. He is one of the squad's strongest players and thus has the ability to defeat blockers and get to the football. A dedicated player both on and off the field, he is a talented artist who has some outstanding paintings to prove it.

**GARIS SHAW, Defensive Tackle, Jr., 6-2, 244, Clearwater, Redshirt**—Another performer who came to the front this spring. Showed tremendous improvement and suddenly fits into the defensive plans. An extremely hard worker, he has good size and outstanding strength. If he can become more consistent, coaches see him logging plenty of playing time.

**KEITH SINGLETARY, Tight End-Placekicker, So., 6-0, 188, Thomasville, Ga., 1VL**—Saw duty last season only as a placekicker and kickoff man. Wound up with 29 points on five field goals and 14 extra points. Worked as a tight end this spring and gave a fine effort there. His lack of size is a handicap but he is still considered better-than-average inside blocker.

**ABE SMITH, Nose Guard, So., 6-1, 248, Tallahassee, Squad**—Started out his freshman season as an offensive guard but then moved to nose. Had an interesting spring and proved to be aggressive at the point of attack. Missed some much needed spring work because of injuries. Coaches want him to come to fall camp lighter so that it will increase his speed and quickness.





**Nat Terry**



**Jon Thames**



**Rudy Thomas**



**Dickie Vasquez**

**MIKE STEWART, Linebacker, So., 5-11, 205, Hazlehurst, Ga., Freshman**—Toughness is this young man's No. 1 asset. Add desire and you have the makings of a good linebacker of the future. However, if he improves this fall as much as he did in the spring, the future may be now.

**NAT TERRY, Defensive Back, Jr., 6-0, 160, Tampa, Squad**—Nat has great speed and this is an outstanding plus for his position. Another asset is acceleration which allows him to get to the ball in a hurry. In the spring he improved his aggressiveness and if he continues this in the fall he will make a contribution in 1976. Could become a "great free safety", according to his coaches. Saw some action last year but not enough to letter.

**JON THAMES, Defensive Tackle, Sr., 6-0, 242, Gainesville, 3VL**—Another veteran who has three letters to his credit. Has played both tackle and nose guard and is the only interior lineman with experience. A broken ankle during his career cost him some of his speed but he is still an aggressive football player. His 615 defensive plays during 1975 was third behind Greg Johnson and Willie Jones and this Gainesville native came up with 39 tackles and 33 assists.

**RUDY THOMAS, Running Back, Sr., 5-11, 191, Quincy, 2VL**—After two seasons of bordering on stardom, it appeared following spring practice that Rudy has arrived. Was outstanding in every spring scrimmage and proved to be the breakaway threat coaches and fans alike had been expecting. He is a very strong back for his size and will provide experience to the running back corps. Leadership is also expected since he was named one of four Seminole captains for this fall. He showed durability and consistency this spring and can run both inside and outside. As a sophomore in 1974, Rudy was the team's third-leading ball carrier with 351 yards in 81 tries for a 4.3 average. He also had 16 interceptions for 109 yards. Last season he carried 89 times for 363 yards and a 4.1 average and was tied with Larry Key for leading scoring honors, each accounting for six touchdowns. All of Rudy's came on the ground. From all indications, his senior season should be his best.

**KEITH TUTEN, Defensive End, Sr., 6-5, 210, Indianatlantic, Squad**—Saw limited service last season without lettering. A broken collar bone cost him valuable practice time this spring. However, he came back for the final 10 days and was a pleasant surprise to his coaches.





**Clyde Walker**



**Waldo Williams**



**Wally Woodham**



**Gary Woolford**

**DICKIE VASQUEZ, Linebacker, Sr., 6-2, 226, Blythe, Calif., Squad**—Came to Florida State as a transfer from Western Illinois. Was forced to redshirt for one season and suffered a broken leg in early fall camp last year. The injury healed in time for him to see some action late in the schedule. Has reputation and talent to be an outstanding linebacker, which coaches expect this fall. As would be expected, Dickie's senior campaign should make up for his earlier disappointments.

**CLYDE WALKER, Quarterback, Jr., 6-3, 195, Chapel, N.C., 1VL**—Turned out to be the offensive surprise of the 1975 season. After being relegated to the scout squad during his redshirt year, his work during the 1975 spring drills brought him out of quarterback pack. His '75 statistics are most impressive, having completed 117 passes of 203 attempts for 1,619 yards and 10 touchdowns. He was named AP Southeastern Back of the Week following his performance against Clemson when he completed 10 of 14 for 165 yards and three touchdowns. Only once last season was he held to under 110 yards passing and that was in the Houston contest when he went out with an injury. Even though it came in a losing effort, his most productive game was against Florida when he hit 16 of 29 for 217 yards and one touchdown. His coaches consider him a very intelligent quarterback with the ability to throw both short and deep. He showed leadership in spring drills until an arm injury slowed his progress. He has good size and ability to move the football. His Dad, Clyde Walker, Sr., is athletic director at the University of Kansas.

**WALDO WILLIAMS, Tight End, So., 5-11, 235, Merritt Island, 1VL**—Will start out at a new position this fall after lettering at linebacker in 1975. He originally signed a Seminole football scholarship but decided to go into pro baseball for two years. He returned to Florida State a year ago last spring and finally overcame a dispute with the NCAA to become eligible just before the Texas Tech opener. His layoff from football hampered his progress last year but better things are expected in 1976.

**WALLY WOODHAM, Quarterback, So., 5-11, 187, Tallahassee, Freshman**—It took this former Leon High passing great one season to get adjusted to the college game. However, he had some outstanding moments in FSU's JV victory over Florida. He has the natural ability to throw the football. He has good arm strength plus an excellent touch. Needs experience and to improve his quickness and speed to be quarterback of the future.



**GARY WOOLFORD, Defensive Back, Sr., 6-0, 178, Joliet, Ill., 1VL**—Did an outstanding job as the starting free safety last year after sitting out a season following his transfer from Western Illinois. Considered a pro prospect, Gary can play either corner or safety because of athletic ability, speed, quickness and reaction to the ball. He is a definite big-play performer as was indicated last year. He logged more plays (446) than any defensive back in '75 and came up with 40 tackles and 43 assists. His 81 percent grade tied him for high with Lee Nelson among the defensive regulars.

### TENTATIVE DEPTH CHART

(Based on early estimates; lettermen in bold type)

OFFENSE		DEFENSE	
SE	Mike Barnes Hector Gray	LE	<b>Rudy Maloy</b> <b>Aaron Carter</b>
LT	<b>Doug Dane</b> <b>Billy McPhillips</b>	LT	Gary Rose <b>Jon Thames</b>
LG	<b>Mike Kissner</b> Wade Johnson	LB	<b>Fred Miller</b> <b>Detroit Reynolds</b>
C	Alan Risk <b>Bill Sawyer</b>	NG	<b>Jimmy Heggins</b> Abe Smith
RG	<b>Vic Rivas</b> Craig Cunningham	RT	Louie Richardson Garis Shaw
RT	<b>Tom Rushing</b> Nat Henderson	LB	<b>Brian Schmidt</b> Mike Stewart
TE	<b>Ed Beckman</b> <b>Keith Singletary</b> Mike Dix	RE	<b>Willie Jones</b> <b>Dave Porter</b> Keith Tuten
QB	Jimmy Black <b>Clyde Walker</b>	LC	<b>Bobby Jackson</b> Ivory Joe Hunter
RB	<b>Rudy Thomas</b> <b>Leon Bright</b> Chip Sanders	SS	<b>Joe Camps</b> Joe Joyner
FB	<b>Jeff Leggett</b> <b>Larry Key</b> <b>Gator Cherry</b>	WS	<b>Gary Woolford</b> <b>Jeff Ridings</b>
FL	<b>Roger Overby</b> Lloyd Kelly	RC	Mike Kincaid Jerome Davis
Punter	<b>Bill Duley</b>		



**FLORIDA STATE UNIVERSITY  
1976 FOOTBALL ROSTER**

NAME	POS.	HT.	WT.	CLASS	STATUS	HOMETOWN	HIGH SCHOOL OR JC	COACH
Charlie Barnes	C-OT	6-5	258	So.	Squad	Thomasville, Ga.	Central	W.R. Cooley
Mike Barnes	WR	5-11	183	Jr.	Squad	Titusville	Titusville	Jack O'Brien
Ed Beckman	TE	6-4	215	Sr.	3VL	Miami	South Miami	Charlie Yanda
Jimmy Black	QB	5-11	186	Sr.	1VL	Merritt Island	Merritt Island	Eddie Feely
Leon Bright	RB	5-9	175	Jr.	2VL	Merritt Island	Merritt Island	Eddie Feely
Herman Brown	DT	6-2	237	Jr.	Squad	Fort Lauderdale	Boyd Anderson	Lynn Feltrow
Bland Burchett	OG	6-2	237	Jr.	JC	Goodyear, Ariz.	Mesa JC	Paul Widner
Joe Camps	DB	6-2	195	Sr.	2VL	Gainesville	Gainesville	Jim Niblack
Aaron Carter	LB	5-9	182	Jr.	2VL	Gainesville	Gainesville	Wesley Dicks
Gator Cherry	RB	6-0	205	So.	1VL	Lake Wales	Lake Wales	Bob Marrotti
Dan Corcoran	C	6-2	221	Sr.	Squad	Holley, N.Y.	Mesa JC	Jack Perrin
Jessie Corner	LB	5-11	200	Sr.	Squad	Pensacola	Woodham	Jerry Henderson
Doug Dane	OT	6-4	241	Sr.	2VL	Altamonte Springs	Lyman	Dick Copeland
Jerome Davis	DB	6-1	183	Jr.	RS	Middletown, Ohio	Middletown	Jack Gordan
Mike Dix	TE	6-3	192	So.	Fr.	Tampa	Plant	Roland Acosta
Bill Duley	P	5-11	174	Jr.	1VL	Ocala	Vanguard	Jewett Springer
Vic Fowler	DB	5-11	186	So.	Fr.	Largo	Largo	Don Stowers
Hector Gray	WR	6-1	186	So.	Fr.	Miami Springs	Miami Springs	Leo Fowler
David Hanks	LB	6-2	215	So.	RS	Orlando	Edgewater	Robert Dolce
John Harmeling	TE	6-3	203	Sr.	Squad	Winter Park	Winter Park	Larry Gergley
Bruce Harrison	OG	6-1	252	Sr.	2VL	Vero Beach	Vero Beach	Loren Giannamore
Jimmy Heggins	NG	5-10	201	Jr.	2VL	Salisbury, N.C.	North Rowan	Larry Thomason
Nat Henderson	OT	6-4	245	Jr.	Squad	Albany, Ga.	Albany	Ferrell Henry
Ivory Joe Hunter	DB	5-10	174	So.	Fr.	Tallahassee	Leon	Gene Cox
Nelson Italiano	DB	5-11	183	So.	Fr.	Tampa	Robinson	Tom Mahin
Bobby Jackson	DB	5-10	168	Jr.	2VL	Albany, Ga.	Albany	Ferrell Henry
Lorenzo Jackson	DE	6-4	192	So.	Fr.	Macon, Ga.	Northeast	Darryl Jones
Wade Johnson	OG	6-2	215	Sr.	1VL	Valdosta, Ga.	Valdosta	Charlie Greene
David Jones	NG	6-4	215	So.	H5	Belle Glade	Central	Al Werneke
Levon Jones	DB	5-11	178	So.	Fr.	Miami Springs	Miami Springs	Leo Fowler
Willie Jones	DE	6-3	214	So.	1VL	Homestead	South Dade	Sam Miller
Joe Joyner	DB	5-10	180	Sr.	Squad	Orlando	Colonial	Terry Manfredi
Lloyd Kelly	WR	5-11	197	So.	Fr.	Miami	Miami Central	John Rolfe
Larry Key	RB	5-9	185	Jr.	2VL	Inverness	Citrus	Tom Swain



Mike Kincaid	DB	5-11	169	Jr.	RS	Waukegan, Ill.	Waukegan	Walter Bucks
Mike Kissner	OG	6-2	247	Sr.	2VL	Delray Beach	Cardinal Newman	Sam Budnyk
Jeff Leggett	FB	5-11	205	Sr.	2VL	Miami	Norland	Bill Dawkins
Rudy Maloy	DE	6-4	218	Sr.	3VL	Frostproof	Frostproof	Faris Brannen
Mark Marshall	TE	6-4	211	Sr.	Squad	Cape Coral	Cypress Lake	Joe Kinnan
Steve Mathieson	QB	6-5	215	Sr.	2VL	Rockville, Md.	Robert E. Peary	John Cino
Billy McPhillips	OT	6-2	248	Sr.	3VL	Tampa	King	Jerry Durnin
Mark Meseroll	OT	6-5	268	Jr.	Squad	Piscataway, N.J.	Piscataway	Joe Higgins
Fred Miller	LB	6-0	214	Sr.	3VL	Jacksonville	Paxon	Ed Swartz
Roger Overby	WR	6-0	171	Jr.	2VL	Tampa	Robinson	Tom Mahin
Greg Pittman	WR	5-11	175	Sr.	Squad	Monticello	Jefferson	Elmer Coker
Dave Porter	DE	6-3	201	Sr.	2VL	St. Petersburg	Gibbs	Mike Basham
Billy Prescott	QB	6-0	175	Sr.	Squad	Fort Walton Beach	Fort Walton Beach	Chester Norris
Brad Prior	TE	6-4	204	Sr.	Squad	Lake Wales	Lake Wales	Ed Owens
Greg Ramsey	RB	5-10	168	So.	Fr.	Dothan, Ala.	Dothan	Bobby Sirmon
Detroit Reynolds	LB	6-1	219	Sr.	3VL	Tallahassee	Leon	Gene Cox
Louie Richardson	DT	6-5	231	Jr.	RS	Crystal River	Crystal River	John Brammlet
Jeff Ridings	DB	5-11	180	Sr.	2VL	Marietta, Ga.	Wheeler	Carlton Kell
Alan Risk	C	6-2	233	Sr.	1VL	Miami	Norland	Bill Dawkins
Vic Rivas	OG	6-2	245	Sr.	2VL	Miami	Coral Park	Carl Mosso
Gary Rose	DT	6-4	245	So.	RS	East St. Louis, Ill.	East St. Louis	Cornilus Perry
Tom Rushing	OT	6-4	265	Jr.	1VL	Blythe, Calif.	Palo Verde JC	Phil Ramsey
Chip Sanders	RB	5-9	180	So.	Fr.	Macon, Ga.	Southwest Willingham	Jimmy Hammond
Bill Sawyer	C	6-3	234	Sr.	2VL	Cordele, Ga.	Crisp County	Tom Auret
Brian Schmidt	LB	6-2	217	Sr.	3VL	Lehigh Acres	Riverdale	Charlie Casey
Garis Shaw	DT	6-2	244	Jr.	RS	Clearwater	Clearwater	Earl Brown
Mike Shumann	WR	6-0	164	Sr.	3VL	Tallahassee	Leon	Gene Cox
Keith Singletary	TE-PK	6-0	188	So.	1VL	Thomasville, Ga.	Central	W.R. Cooley
Abe Smith	NG	6-1	248	So.	Squad	Tallahassee	Godby	Gerald Culbreth
Mike Stewart	LB	5-11	205	So.	Fr.	Hazlehurst, Ga.	Jefferson Davis	Phil Jones
Nat Terry	DB	6-0	160	Jr.	Squad	Tampa	Robinson	Tom Mahin
Jon Thames	DT	6-0	242	Sr.	3VL	Gainesville	Gainesville	Jim Niblack
Rudy Thomas	RB	5-11	195	Sr.	2VL	Quincy	Shanks	Charlie Armstrong
Robert Turner	LB	5-11	233	Sr.	Squad	Jacksonville	Edward White	Danny Doar
Keith Tuten	DE	6-5	210	Sr.	Squad	Indianatlantic	Meibourne	Larry Mader
Dickie Vasquez	LB	6-2	226	Sr.	Squad	Blythe, Calif.	Palo Verde JC	Phil Ramsey
Clyde Walker	QB	6-3	195	Jr.	1VL	Chapel Hill, N.C.	Chapel Hill	W.D. Peerman
Waldo Williams	TE	5-11	235	So.	1VL	Merritt Island	Merritt Island	Eddie Feely
Wally Woodham	QB	5-11	187	So.	Fr.	Tallahassee	Leon	Gene Cox
Gary Woolford	DB	6-0	178	Sr.	1VL	Joliet, Ill.	Joliet West	Frank Miller



## 1976 SIGNEES

NAME	POS.	HT.	WT.	HOMETOWN
<b>Brent Brock</b>	OL	6-4	225	Albany, Ga.
<b>Bland Burchett</b>	OL	6-2	225	Goodyear, Ariz.
<b>Dave Cappelen</b>	PK	5-8	155	Vero Beach
<b>Walter Carter</b>	DL	6-4	235	Richmond, Va.
<b>Tom Coll</b>	OL	6-2	239	Miami
<b>Ronnie Crawford</b>	LB	6-1	220	Rehobeth, Ala.
<b>Alfred Dawson</b>	DL	6-5	230	Warner Robins, Ga.
<b>Ricky Eubanks</b>	DB	6-4	190	Miami
<b>Jackie Flowers</b>	WR	6-1	195	Jacksonville
<b>Mike Goode</b>	OL	6-3	230	Sanford
<b>Carlton Jones</b>	RB	6-1	225	Ocilla, Ga.
<b>Jimmy Jordan</b>	QB	5-11	175	Tallahassee
<b>Grady King</b>	WR	6-4	195	Satellite Beach
<b>Mark Lyles</b>	RB	6-4	222	Buffalo, N.Y.
<b>Kenny Marshall</b>	DB	6-1	175	Frostproof
<b>Edgar Morales</b>	DE	6-3	195	St. Augustine
<b>Paul Phillippy</b>	DL	6-2	230	Harristown, Pa.
<b>Edenbur Richardson</b>	TE	6-4	210	Crystal River
<b>Bill Roe</b>	DL	6-2	246	Sanford
<b>Arthur Scott</b>	DB	6-2	210	Brandon
<b>Pat Tedesco</b>	DB	6-0	180	Williamsport, Pa.
<b>Robert Thompson</b>	LB	6-1	220	Tampa
<b>Edwin Turner</b>	OL	6-5	230	Auburndale
<b>Kurt Unglaub</b>	WR	5-10	175	Tallahassee
<b>Scott Warren</b>	DB	6-4	205	Titusville
<b>Ernie Washington</b>	RB	6-1	210	East Liverpool, Ohio
<b>Gil Wesley</b>	C	6-0	231	Birmingham, Ala.
<b>Cedrick Wyatt</b>	OL	6-4	220	Montgomery, Ala.

## 1976 Junior Varsity Schedule

Date	Opponent	Location	Time
Oct. 1 (Friday)	Marion Institute	Marion, AL	7:30 p.m. (CDT)
Oct. 11 (Monday)	Southern Mississippi	Pensacola	7:00 p.m. (CDT)
Oct. 29 (Friday)	Miami	Tallahassee	7:30 p.m. (EST)
Nov. 15 (Monday)	Florida	Gainesville	6:00 p.m. (EST)



# The Opponents

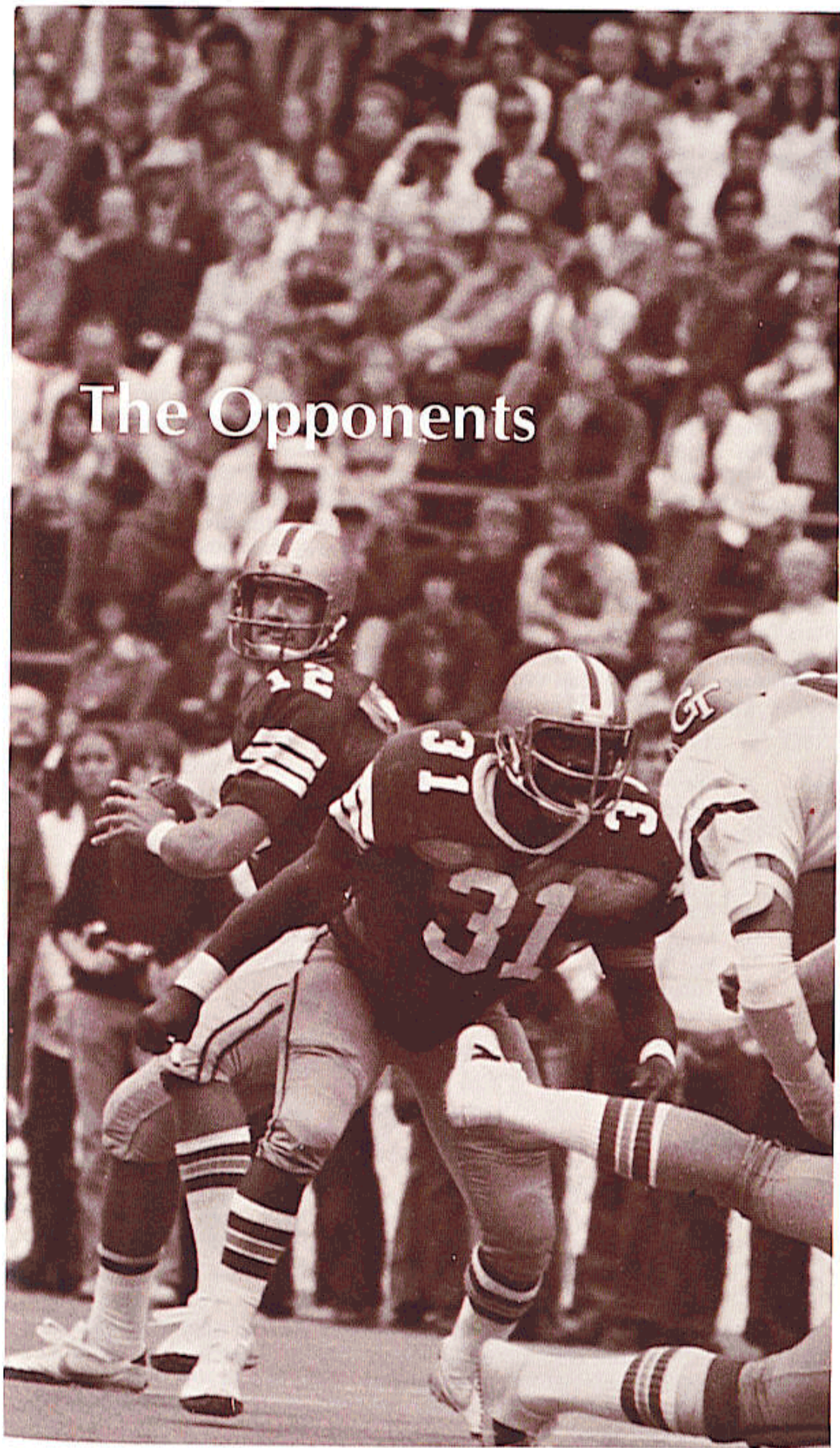



## FIRST GAME: September 11, 1976

### MEMPHIS STATE

Site: Liberty Bowl Memorial Stadium (50,164)

Memphis, Tennessee

Kickoff: 7:30 p.m. CDT



**SID:** Jack Bugbee

Phone: 901/454-2337

Home: 901/452-9648

**ASST SID:** Bob Winn

**HEAD COACH:** Richard Williamson (1 Year, 7-4)

**Best Time to Contact Coach:** 8:00-11:30 a.m.

**Phone:** 901/454-2341

**Location:** Memphis, Tennessee

**Nickname:** Tigers

**President:** Dr. Billy M. Jones

**Athletic Director:** Billy J. Murphy

**Assistant AD:** Ruffner Murray

**Enrollment:** 23,000

**Colors:** Blue and Gray

**Stadium:** Liberty Bowl Memorial

**Business Manager:** Danny Felker

**Ticket Manager:** J.W. Patrick

**Athletic Department Phone:** 901/454-2331

**Conference:** NCAA Division I  
Independent

**1975 Record:** 7-4

**Lettermen:** Lost 17, Back 35

**Starters:** Lost 6, Back 15

**Stars To Watch:** Bob Rush, C; Terdell Middleton, RB; Keith Wright, F; Ricky Rivas, F; Keith Butler, LB; Ralph Griffin, LB; Eric Harris, DB.

**Newcomers To Watch:** Earl Wilson, OT; Tim Cruse, DE; Jonah Daniel, NG; Tony Glover, RB.

#### 1976 SCHEDULE

#### 1975 RESULTS

		MS	OPP
Sept.	4	Ole Miss	
	11	Florida State	7
	18	Tulsa	31
	25	Open	3
Oct.	2	SMU	10
	9	Auburn	21
	16	Mississippi State	7
	23	Wichita State	41
	30	Tulane	16
Nov.	6	Tennessee	13
	13	Louisville	17
	20	Southern Mississippi	14

#### THE SERIES

MSU leads 6-2

	FSU	MS		FSU	MS
1959	6	16	1970	12	16
1967	26	7	1973	10	13
1968	20	10	1974	14	42
1969	26	28	1975	14	17

**OFFICIALS:** Referee—Richard Burlson (SEC) Birmingham, Ala.; Umpire—James Mosteller (SEC) Macon, Ga.; Linesman—Leon Harbin (SEC) Grenada, Miss.; Line Judge—Robert Caldwell (SEC) Columbus, Miss.; Field Judge—John Fleming (SEC) Augusta, Ga.; Back Judge—Louis Richard (SEC) Thibodaux, La.; ECO—Butch Lambert, Jr. (SEC) Jackson, Miss.



## SECOND GAME: September 18, 1976



### MIAMI

Site: Orange Bowl (80,010)

Miami, Florida

Kickoff: 8:00 p.m. EDT

**SID:** George Gallet  
Phone: 305/284-5802  
Home: 305/661-2391

**ASST SID:** Wilbert Bach  
**HEAD COACH:** Carl Selmer (1 Year, 2-8)  
**Best Time To Contact Coach:** 1:30 p.m.  
**Phone:** 305/284-3822

**Location:** Coral Gables, Florida      **Enrollment:** 18,500  
**Nickname:** Hurricanes      **Colors:** Orange, Green, White  
**President:** Dr. Henry King Stanford      **Stadium:** Orange Bowl  
**Athletic Director:** Pete Elliott      **Business Manager:** Art Laskey  
**Assistant AD:** Walter Kichefski      **Ticket Manager:** Art Laskey  
**Athletic Department Phone:** 305/284-3822  
**Conference:** Independent      **1975 Record:** 2-8  
**Lettermen:** Lost 14, Back 36      **Starters:** Lost 6, Back 15  
**Stars To Watch:** Eddie Edwards, DT; Ottis Anderson, IB; Tim Morgan, IB; John Turner, DB; Larry Cain, WB.  
**Newcomers To Watch:** E.J. Baker, QB; Ken Johnson, IB.

#### 1976 SCHEDULE

Sept.	18	Florida State
	25	Colorado
Oct.	2	Nebraska
	9	Duke
	16	Pittsburgh
	23	Texas Christian
Nov.	6	Boston College
	13	Penn State
	20	Notre Dame
	27	Florida
	4	Houston

#### UM

23
17
16
10
24
7
16
24
9
11

#### 1975 RESULTS

Georgia Tech
Oklahoma
Nebraska
Colorado
Houston
Boston College
Navy
Florida State
Notre Dame
Florida

<b>OPP</b>
38
20
31
23
20
21
17
22
32
15

#### THE SERIES

##### Miami leads 10-9

	FSU	UM		FSU	UM		FSU	UM
1951	13	35	1959	6	7	1969	16	14
1953	0	27	1960	7	25	1970	27	3
1955	0	34	1962	6	7	1971	20	17
1956	7	20	1963	24	0	1972	37	14
1957	13	40	1964	14	0	1973	10	14
1958	17	6	1966	23	20	1974	21	14
						1975	22	24

**OFFICIALS:** Referee—John DuVal (SEC) Nashville, Tenn.; Umpire—Charles Brown (SEC) Atlanta, Ga.; Linesman—Leon Harbin (SEC) Grenada, Miss.; Line Judge—T.K. Winingder (SEC) Atlanta, Ga.; Field Judge—John Fleming (SEC) Augusta, Ga.; Back Judge—Robert Patrick (SEC) Birmingham, Ala.; ECO—Ned Wilford (SEC) Daytona Beach.



### THIRD GAME: September 25, 1976

## OKLAHOMA

Site: Memorial Stadium (70,286)

Norman, Oklahoma

Kickoff: 1:30 p.m. CDT



**SID:** John Keith

Phone: 405/325-3751

Home: 405/329-6950

**ASST SID:** Sid Wilson

**HEAD COACH:** Barry Switzer (3 Years, 32-1-1)

**Best Time To Contact Coach:** 10-11:30 a.m.

**Phone:** 405/325-2345

**Location:** Norman, Oklahoma

**Nickname:** Sooners

**President:** Paul F. Sharp

**Athletic Director:** Wade Walker

**Assistant AD:** Leon Cross

Port Robertson

**Enrollment:** 20,000

**Colors:** Crimson and Cream

**Stadium:** Memorial

**Business Manager:** Ken Farris

**Ticket Manager:** Harold Reid

**Athletic Department Phone:** 405/325-2345

**Conference:** Big Eight

**1975 Record:** 11-1

**Lettermen:** Lost 21, Back 43

**Starters:** Lost 11, Back 12

**Stars To Watch:** Mike Vaughan, OT; Jerry Anderson, DHB; Horace Ivory, RHB; Elvis Peacock, LHB; Scott Hill, DHB.

**Newcomers To Watch:** Dean Blevins, QB; Billy Sims, HB; Uwe von Schamann, K; Richard Murray, DT.

#### 1976 SCHEDULE

Sept.	11	Vanderbilt
	18	California
	25	Florida State
Oct.	2	Iowa State
	9	Texas
	16	Kansas
	23	Oklahoma State
	30	Colorado
Nov.	6	Kansas State
	13	Missouri
	20	Nebraska

#### 1975 RESULTS

UO	OPP
62	Oregon 7
46	Pittsburgh 10
20	Miami 17
21	Colorado 20
24	Texas 17
25	Kansas State 3
39	Iowa State 7
27	Oklahoma State 7
3	Kansas 23
28	Missouri 27
35	Nebraska 10
14	Michigan (Orange Bowl) 6

#### THE SERIES

**FSU leads 1-0**

	FSU	UO	
1965	.....36	19	(Gator Bowl)

**OFFICIALS:** Referee—Dan Foley (Big 8) Denver, Colo.; Umpire—Robert Boylston (SEC) Tucker, Ga.; Linesman—John McArthur (Big 8) St. Louis, Mo.; Line Judge—Henry Hair (SEC) Atlanta, Ga.; Field Judge—Johnny Grace (SEC) Jackson, Miss.; Back Judge—Dan Upson (Big 8) Manhattan, Kan.; ECO—TBA.



## FOURTH GAME: October 2, 1976



## KANSAS STATE

Site: Doak Campbell Stadium (40,500)

Tallahassee, Florida

Kickoff: 7:30 p.m. EDT

**SID:** Glen Stone

Phone: 913/532-5855

Home: 913/537-1077

**ASST SID:** Tim Allen

**Head Coach:** Ellis Rainsberger (1 Year, 3-8)

**Best Time to Contact Coach:** 11 a.m.-1 p.m.

**Phone:** 913/532-5876

**Location:** Manhattan, Kansas

**Nickname:** Wildcats

**President:** Dr. Duane Acker

**Athletic Director:** Jersey Jermier

**Assistant AD:** Phil Wilson

Conrad Colbert

**Enrollment:** 18,100

**Colors:** Purple and White

**Stadium:** KSU Stadium

**Business Manager:** Conrad Colbert

**Ticket Manager:** Carol Adolph

**Athletic Department Phone:** 913/532-6910

**Conference:** Big Eight

**1975 Record:** 0-7

**Lettermen:** Lost 17, Back 36

**Starters:** Lost 7, Back 16

**Stars To Watch:** Gary Spani, LB; Carl Pennington, LB; Theophilis Bryant, NG; Greg Searcy, SB; Vic Chandler, DE.

**Newcomers To Watch:** Harold Cotton, OT; James Cromleigh, OG; Charley Green, WR; Brad Wagner, S.

### 1976 SCHEDULE

Sept.	11	BYU
	18	Texas A&M
	25	Wake Forest
Oct.	2	Florida State
	9	Missouri
	16	Nebraska
	23	Kansas
	30	Iowa State
Nov.	6	Oklahoma
	13	Oklahoma State
	20	Colorado

### 1975 RESULTS

KS	OPP
17	Tulsa 16
32	Wichita State 0
17	Wake Forest 16
0	Texas A&M 10
7	Iowa State 17
3	Oklahoma 25
3	Missouri 35
0	Kansas 28
0	Nebraska 12
3	Oklahoma State 56
7	Colorado 33

### THE SERIES

**FSU leads 1-0**

	FSU	KS
1970 .....	33	7

**OFFICIALS:** Referee—Morris Harrison (SEC) Decatur, Ga.; Umpire—Bob Klisares (Big 8) Des Moines, Iowa; Linesman—D.L. Claborn (SEC) Atlanta, Ga.; Line Judge—Max Porter (Big 8) Phillipsburg, Kan.; Field Judge—Bill Haffey (Big 8) Omaha, Neb.; Back Judge—Robert Patrick (SEC) Birmingham, Ala.; ECO—Richard Long (SEC) Athens, Ga.



**FIFTH GAME: October 9, 1976**



**BOSTON COLLEGE**  
 Site: Alumni Stadium (32,000)  
 Chestnut Hill, Massachusetts  
 Kickoff: 7:30 p.m. EDT

**SID:** Reid P. Oslin  
 Phone: 617/969-0100 Ext. 387  
 Home: 617/964-5856

**ASST SID:** Bill Perkins, Tom Driscoll  
**HEAD COACH:** Joe Yukica (8 Years, 54-29)  
**Best Time To Contact Coach:** 11 a.m.-noon, Monday-Thursday  
**Phone:** 617/969-0100 Ext. 385

**Location:** Chestnut Hill, Massachusetts    **Enrollment:** 12,000  
**Nickname:** Eagles    **Colors:** Maroon and Gold  
**President:** Rev. J. Donald Monan, S.J.    **Stadium:** Alumni Stadium  
**Athletic Director:** William J. Flynn    **Business Manager:** Edward B. Carroll  
**Associate AD:** Edward B. Carroll    **Ticket Manager:** Edward B. Carroll  
**Athletic Department Phone:** 617/969-0100 Ext. 380  
**Conference:** Independent    **1975 Record:** 7-4  
**Lettermen:** Lost 9, Back 32    **Starters:** Lost 5, Back 17  
**Stars To Watch:** Bob Watts, OLB; Glen Capriola, RB; Peter Cronan, ILB; Tom Lynch, OG; Steve Schindler, OG; Byron Hemingway, DE; Rich Scudellari, ILB.  
**Newcomers To Watch:** Fred Smerlas, DT; Anthony Brown, RB.

		1976 SCHEDULE		1975 RESULTS		
Sept.	11	Texas	BC			<b>OPP</b>
	25	Tulane	3	Notre Dame		17
Oct.	2	Navy	27	Temple		9
	9	Florida State	18	West Virginia		35
	16	West Virginia	41	Villanova		12
	23	Army	7	Tulane		17
	30	Villanova	17	Navy		3
Nov.	6	Miami	14	Syracuse		22
	13	Syracuse	21	Miami		7
	20	Massachusetts	31	Army		0
	27	Holy Cross	24	Massachusetts		14
			24	Holy Cross		10

**THE SERIES**

**Boston leads 1-0**

	FSU	BC
1957 .....	7	20

**OFFICIALS:** Referee—Donald Dwyer (ECAC) Dartmouth, Mass.; Umpire—John Griggs (SEC) Lexington, Ky.; Linesman—Ralph Croog (ECAC) Hamden, Conn.; Line Judge—Butch Lambert, Sr. (SEC) Tupelo, Miss.; Back Judge—Eugene Steratore (ECAC) Uniontown, Pa.; ECO—TBA.



**SIXTH GAME: October 16, 1976**



**FLORIDA**

**Site: Doak Campbell Stadium (40,500)**

**Tallahassee, Florida**

**Kickoff: 7:30 p.m. EDT**

**SID:** Norm Carlson  
 Phone: 904/392-0641  
 Home: 904/372-7822

**ASST SID:** Lee Tobin  
**HEAD COACH:** Doug Dickey (12 Years, 86-43-5)  
**Best Time To Contact Coach:** 11:30-noon, 1:00-1:45 p.m.  
**Phone:** 904/392-0651

**Location:** Gainesville, Florida      **Enrollment:** 28,000  
**Nickname:** Gators      **Colors:** Orange and Blue  
**President:** Dr. Robert Q. Marston      **Stadium:** Florida Field  
**Athletic Director:** Ray Graves      **Business Manager:** Bob Moore  
**Assistant AD:** Norm Carlson      **Ticket Manager:** Hardee McAlhany  
**Athletic Department Phone:** 904/392-0664  
**Conference:** Southeastern      **1975 Record:** 9-3  
**Lettermen:** Lost 20, Back 42      **Starters:** Lost 11, Back 11  
**Stars To Watch:** Darrell Carpenter, DT; Charlie Williams, LB; Henry Davis, DB; Alvin Cowans, DB; David Posey, PK; Joe Pupello, OG; Robbie Moore, C; Tony Green, HB; Larry Brinson, HB; Wes Chandler, SE.  
**Newcomers To Watch:** Michael DuPree, DE; Don Swafford, OT.

1976 SCHEDULE			1975 RESULTS		
Sept.	11	North Carolina	UF		<b>OPP</b>
	18	Houston	40	SMU	14
	25	Mississippi State	7	North Carolian State	8
Oct.	2	Louisiana State	27	Mississippi State	10
	9	Open	34	LSU	6
	16	Florida State	35	Vanderbilt	0
	23	Tennessee	34	Florida State	8
	30	Auburn	24	Duke	16
Nov.	6	Georgia	31	Auburn	14
	13	Kentucky	7	Georgia	10
	20	Rice	48	Kentucky	7
	27	Miami	15	Miami	11

**THE SERIES**

**Florida leads 14-2-1**

	FSU	UF		FSU	UF		FSU	UF
1958	7	21	1964	16	7	1970	27	38
1959	8	18	1965	17	30	1971	15	17
1960	0	3	1966	19	22	1972	13	42
1961	3	3	1967	21	16	1973	0	49
1962	7	20	1968	3	9	1974	14	24
1963	0	7	1969	6	21	1975	8	34

**OFFICIALS:** Referee—Robert Aillet (SEC) Shreveport, La.; Umpire—P.T. Williams (SEC) Huntsville, Ala.; Linesman—D.L. Claborn (SEC) Atlanta, Ga.; Line Judge—Ed Dudley (SEC) Atlanta, Ga.; Field Judge—Joe DeLany (SEC) Atlanta, Ga.; Back Judge—Bill Teas (SEC) Atlanta, Ga.; ECO—Bobby Skelton (SEC) Montgomery, Ala.



**SEVENTH GAME: October 23, 1976**

**AUBURN**

**Site: Jordan-Hare Stadium (61,261)**

**Auburn, Alabama**

**Kickoff: 1:30 p.m. CDT**



**SID:** Buddy Davidson

Phone: 205/826-4750

Home: 205/887-7160

**ASST SID:** Mel Pullima

**Head Coach:** Doug Barfield (first year)

**Best Time To Contact Coach:** 11 a.m.-12 noon,  
1:30-2:30 p.m. Monday-Thursday

**Phone:** 205/826-4750

**Location:** Auburn, Alabama

**Nickname:** Tigers

**President:** Dr. Harry M. Philpott

**Athletic Director:** Lee R. Hayley

**Assistant AD:** Kenny Howard

**Enrollment:** 18,000

**Colors:** Burnt Orange and Navy Blue

**Stadium:** Jordan-Hare Stadium

**Business Manager:** Bill Beckwith

**Ticket Manager:** Dennis Womack

**Athletic Department Phone:** 205/826-4750

**Conference:** Southeastern

**1975 Record:** 3-6-2

**Lettermen:** Lost 17, Back 33

**Starters:** Lost 13, Back 9

**Stars To Watch:** Phil Gargis, QB; Secdrick McIntyre, RB; Bill Evans, OG; Dave Ostrowski, OG; Jeff McCollum, DE; Lance Hill, DB; Clyde Baumgartner, P; Neil O'Donoghue, PK.

**Newcomers To Watch:** William Andrews, RB; Mike Burrow, OG; Bob Bradley, FB; Mike McQuaig, LB; Jeff Gray, DB.

**1976 SCHEDULE**

Sept.	11	Arizona
	18	Baylor
	25	Tennessee
Oct.	2	Mississippi
	9	Memphis State
	16	Georgia Tech
	23	Florida State
	30	Florida
Nov.	6	Mississippi State
	13	Georgia
	27	Alabama

**1975 RESULTS**

<b>AU</b>	<b>OPP</b>
20	Memphis State 31
10	Baylor 10
17	Tennessee 21
16	Virginia Tech 23
15	Kentucky 9
31	Georgia Tech 27
17	Florida State 14
14	Florida 31
21	Mississippi State 21
13	Georgia 28
0	Alabama 28

**THE SERIES**

**Auburn leads 8-0-1**

	FSU	AU		FSU	AU
1954	0	33	1963	15	21
1956	7	13	1972	14	27
1957	7	29	1974	6	38
1960	21	59	1975	14	17
1962	14	14			

**OFFICIALS:** Referee—James Artley (SEC) Savannah, Ga.; Umpire—Harvey Hardy (SEC) Lakeland; Linesman—David Scobey (SEC) Nashville, Tenn.; Line Judge—Robert Caldwell (SEC) Columbus, Miss.; Field Judge—Laurien Stapp (SEC) Birmingham, Ala.; Back Judge—Pat McHugh (SEC) Chattanooga, Tenn.; ECO—Oakley Christian (SEC) Nashville, Tenn.



## EIGHTH GAME: October 30, 1976



### CLEMSON

Site: Doak Campbell Stadium (40,500)

Tallahassee, Florida

Kickoff: 7:30 p.m. EDT

**SID:** Bob Bradley

Phone: 803/656-2101

Home: 803/654-5419

**ASST SID:** Jerry Arp

**HEAD COACH:** Red Parker (15 Years, 82-72-2)

**Best Time To Contact Coach:** 8:00 a.m. or 1:00 p.m.

**Phone:** 803/656-2101

**Location:** Clemson, South Carolina

**Nickname:** Tigers

**President:** Dr. R.C. Edwards

**Athletic Director:** H.C. McLellan

**Assistant AD:** George Bennett

**Enrollment:** 11,361

**Colors:** Orange and Purple

**Stadium:** Clemson Memorial

**Business Manager:** Bobby Robinson

**Ticket Manager:** Earl Ambrose

**Athletic Department Phone:** 803/656-2101

**Conference:** Atlantic Coast

**Lettermen:** Lost 24, Back 38

**Stars To Watch:** Harold Goggins, RB; Steve Fuller, QB; Jeff Mills, DT; Joey Walters, SE.

**Newcomers To Watch:** Lester Brown, RB.

**1975 Record:** 2-9

**Starters:** Lost 11, Back 11

#### 1976 SCHEDULE

Sept.	11	The Citadel
	18	Georgia
	25	Georgia Tech
Oct.	2	Tennessee
	9	Wake Forest
	16	Duke
	23	North Carolina State
	30	Florida State
Nov.	6	North Carolina
	13	Maryland
	20	South Carolina

#### CU

13
0
28
7
16
21
7
7
38
20
20

#### 1975 RESULTS

OPP
17
56
33
35
14
25
45
43
35
22
56

#### THE SERIES

**FSU leads 2-0**

	FSU	CU
1970 .....	38	13
1975 .....	43	7

**OFFICIALS:** Referee—Morris Harrison (SEC) Decatur, Ga.; Umpire—V.E. Baugh (ACC) Orangeburg, S.C.; Linesman—D.L. Claborn (SEC) Atlanta, Ga.; Line Judge—Nelvin Cooper (ACC) Cary, N.C.; Field Judge—James Knight (ACC) Matthews, N.C.; Back Judge—John Buoni (SEC) Memphis, Tenn.; ECO—Erich Sauerbrey (SEC) Jonesboro, Ga.



**NINTH GAME: November 6, 1976**



**SOUTHERN MISSISSIPPI**

**Site: Doak Campbell Stadium (40,500)**

**Tallahassee, Florida**

**Kickoff: 7:30 p.m. EST**

**SID:** Ace Cleveland  
 Phone: 601/266-7324  
 Home: 601/544-0927

**HEAD COACH:** Bobby Collins (1 Year, 7-4)  
**Best Time to Contact Coach:** Contact through SID  
**Phone:** 601/266-4326

**Location:** Hattiesburg, Mississippi  
**Nickname:** Golden Eagles  
**President:** Dr. Aubrey K. Lucas  
**Athletic Director:** Roland H. Dale  
**Assistant AD:** C.J. "Pete" Taylor

**Enrollment:** 11,000  
**Colors:** Black and Gold  
**Stadium:** Roberts (33,000)  
**Business Manager:** Jim Simpson  
**Ticket Manager:** Jim Simpson

**Athletic Department Phone:** 601/266-7324

**Conference:** Division I Independent

**1975 Record:** 7-4

**Lettermen:** Lost 18, Back 31

**Starters:** Lost 10, Back 12

**Stars To Watch:** Eric Smith, OT; Barry Caudill, C; Ben Garry, TB; Carlos Montgomery, FB; Ben Hale, DE; Bobby Smithart, DE; Stoney Parker, DT; Carl Allen, DB.

**Newcomers To Watch:** Kenny Alderman, QB; Thad Dillard, NG; Freeman Horton, LB.

**1976 SCHEDULE**

**1975 RESULTS**

			<b>SM</b>		<b>OPP</b>
Sept.	11	East Carolina			
	18	Virginia Tech	14	Weber State	10
	25	Mississippi	14	Bowling Green	16
Oct.	2	Cincinnati	8	Mississippi	24
	9	Alabama	3	Mississippi State	7
	16	Brigham Young	21	Memphis State	7
	23	Mississippi State	34	Texas-Arlington	7
Nov.	6	Florida State	24	Louisiana Tech	14
	13	Louisiana Tech	43	Lamar	3
	20	Memphis State	6	Alabama	27
	27	Texas-Arlington	70	Fullerton State	0
			42	Brigham Young	14

**THE SERIES**

**SM leads 6-4-1**

	FSU	SM		FSU	SM
1952	21	50	1960	13	15
1953	0	21	1961	0	12
1954	19	18	1963	0	0
1955	6	21	1964	34	0
1956	20	19	1971	24	9
1957	0	20			

**OFFICIALS:** Referee—Dick Burluson (SEC) Birmingham, Ala.; Umpire—Jack Smalley (SEC) Covington, Ga.; Linesman—Norbert Ackermann (SEC) Knoxville, Tenn.; Line Judge—John Wilson (SEC) Birmingham, Ala.; Field Judge—Al Graning (SEC) Natchez, Miss.; Back Judge—Robert Patrick (SEC) Birmingham, Ala.; ECO—Rom Gilbert (SEC) Clearwater.



## TENTH GAME: November 13, 1976

### NORTH TEXAS STATE

Site: Fouts Field (20,000)

Denton, Texas

Kickoff: 1:30 p.m. CDT



**SID:** Fred Graham

Phone: 817/788-2278

Home: 817/382-3325

**ASST SID:** Bruce Howard

**HEAD COACH:** Hayden Fry (3 Years, 14-16-3)

**Best Time To Contact Coach:** 11:30 a.m.

**Phone:** 817/788-2579

**Location:** Denton, Texas

**Nickname:** Mean Green and Eagles

**President:** C.C. (Jitter) Nolan

**Athletic Director:** Hayden Fry

**Assistant AD:** DeWitt Weaver

Bill Blakeley

**Enrollment:** 17,000

**Colors:** Green and White

**Stadium:** Fouts Field

**Business Manager:** Wayne Ray

**Ticket Manager:** Wayne Ray

**Athletic Department Phone:** 817/788-2579

**Conference:** Division I Independent

**1975 Record:** 7-4

**Lettermen:** Lost 18, Back 39

**Starters:** Lost 11, Back 11

**Stars To Watch:** Walter Chapman, NG; J.T. Smith, FS; Dennis Dillard, DE; Randy Fry, SS; Mack Cumby, RB; Don Fectman, P.

**Newcomers To Watch:** Terry Champagne, LB; Charles Murray, WR.

#### 1976 SCHEDULE

Sept.	4	Mississippi State
	11	Texas-Arlington
	18	Texas
	25	Southern Methodist
Oct.	2	Oklahoma State
	9	Cal Poly-Pomona
	16	West Texas State
	23	New Mexico State
	30	Louisiana Tech
Nov.	6	Open
	13	Florida State
	20	Drake

#### 1975 RESULTS

	NT	OPP
27	UT-Arlington	14
7	Drake	3
12	San Diego State	30
7	Oklahoma State	61
19	Memphis State	21
28	Houston	0
12	Mississippi State	15
21	Tennessee	14
27	Cal Poly-Pomona	17
24	New Mexico State	20
16	West Texas State	15

#### THE SERIES

##### First Meeting

**OFFICIALS:** Referee—Dixon Holman (SWC) Arlington, Tex.; Umpire—Edward Cassidy (SEC) Bogalusa, La.; Linesman—Wayne Shaw (SWC) San Antonio, Tex.; Line Judge—Erich Sauerbrey (SEC) Jonesboro, Ga.; Field Judge—John Foster (SEC) Gulfport, Miss.; Back Judge—Tim Hatch (SWC) Lubbock, Tex.; ECO—TBA.



## ELEVENTH GAME: November 20, 1976

### VIRGINIA TECH

Site: Doak Campbell Stadium (40,500)

Tallahassee, Florida

Kickoff: 7:30 p.m. EDT



**SID:** Wendell Weisend  
Phone: 703/951-6726  
Home: 703/552-5401

**ASST SID:** Dave Smith  
**HEAD COACH:** Jimmy Sharpe (2 Years, 12-10)  
**Best Time To Contact Coach:** 11 a.m.-1 p.m.  
Tuesday or Wednesday

**Phone:** 703/951-6368

**Location:** Blacksburg, Virginia

**Nickname:** Gobblers

**President:** Dr. William E. Lavery

**Athletic Director:** Frank Moseley

**Assistant AD:** Bill Matthews

**Enrollment:** 18,500

**Colors:** Orange & Maroon

**Stadium:** Lane Stadium (40,000)

**Business Manager:** Don Perry

**Ticket Manager:** Tom McNeer

**Athletic Department Phone:** 703/951-6721

**Conference:** Independent

**1975 Record:** 8-3

**Lettermen:** Lost 16, Back 38

**Starters:** Lost 9, Back 15

**Stars To Watch:** Roscoe Coles, RB; Tom Beasley, DT; Rondal Davis, OT; Rick Razzano, LB; Keith McCarter, DE; Henry Bradley, DB.

**Newcomers To Watch:** Dennis Scott, RB; Mike Roy, OG.

#### 1976 SCHEDULE

Sept.	4	Wake Forest
	11	Texas A&M
	18	Southern Mississippi
	25	Open
Oct.	2	William & Mary
	9	VMI
	16	Virginia
	23	Kent State
	30	West Virginia
Nov.	6	Tulsa
	13	Richmond
	20	Florida State

#### 1975 RESULTS

VT	OPP
8	Kentucky 27
11	Kent State 17
21	Richmond 9
23	Auburn 16
13	Florida State 10
24	Virginia 17
7	West Virginia 10
24	William & Mary 7
34	Houston 28
33	VMI 0
40	Wake Forest 10

#### THE SERIES

Virginia Tech leads 10-9-1

	FSU	VT		FSU	VT		FSU	VT
1955	.....20	24	1963	.....23	31	1969	.....10	10
1956	.....7	20	1964	.....11	20	1970	.....34	8
1957	.....20	7	1965	.....7	6	1971	.....17	3
1958	.....20	0	1966	.....21	23	1972	.....27	15
1959	.....7	6	1967	.....38	15	1973	.....13	36
1961	.....7	10	1968	.....22	40	1974	.....21	56
1962	.....20	7				1975	.....10	13

**OFFICIALS:** Referee—Ernest Hackney (ACC) Wilson, N.C.; Umpire—James Pratt (SEC) Birmingham, Ala.; Linesman—George Manning (ACC) Gastonia, N.C.; Line Judge—T.K. Winingder (SEC) Atlanta, Ga.; Field Judge—Bill Stanton (SEC) North Haven, Conn.; Back Judge—Gil Rushton (ACC) Easley, S.C.; ECO—Tommy Lorino (SEC) Birmingham, Ala.



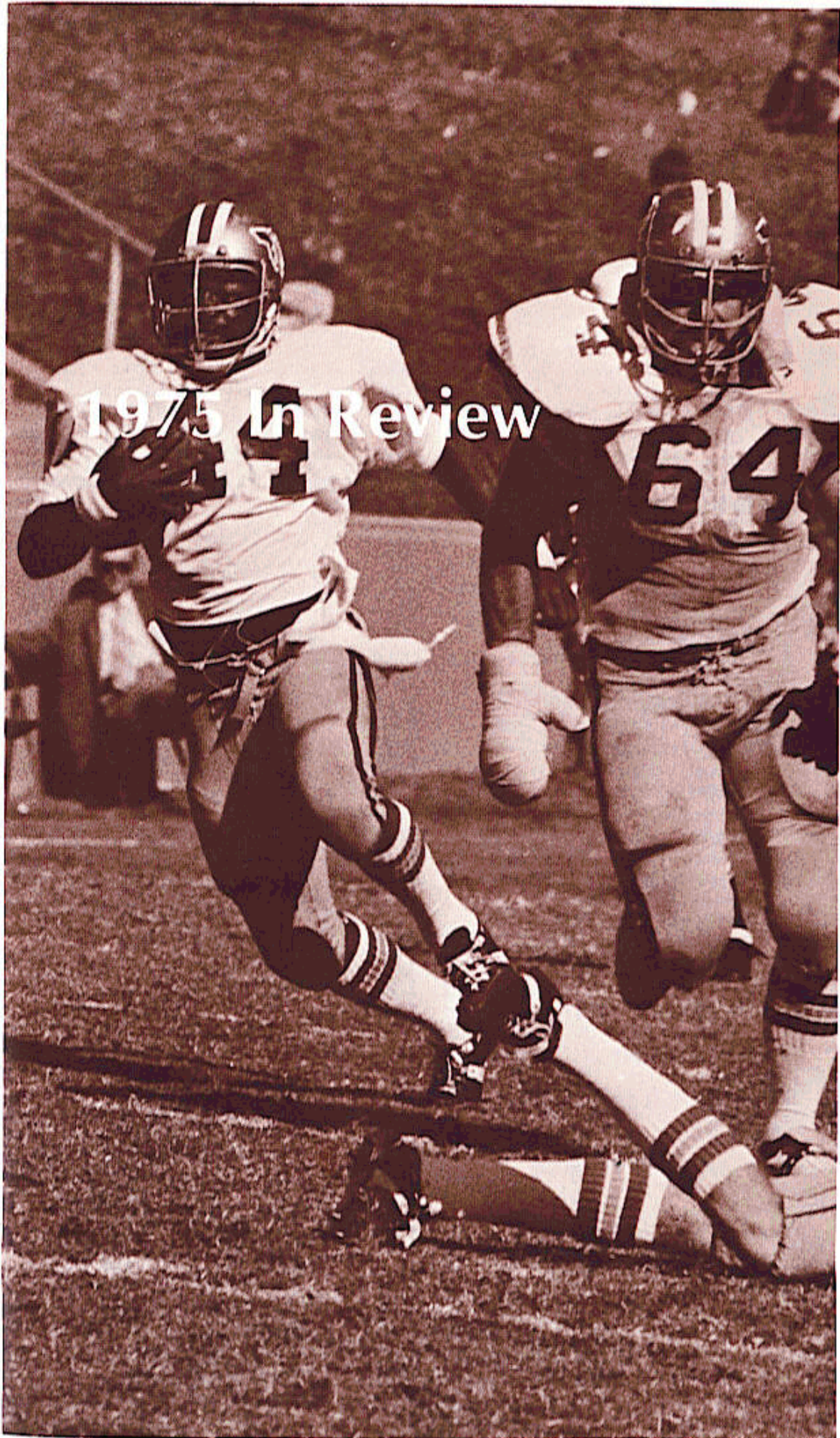



**1975 Final Football Statistics  
(3-B; Home 1-4; Away 2-4)**

<b>TEAM STATISTICS</b>	<b>FSU</b>	<b>OPP</b>
<b>TOTAL POINTS</b>	187	213
Pts. Per Game	17.0	19.4
TD/Pass-Run-Rtn	11-14-0	4-21-1
XP Kick	14/20	19/21
XP Run or Pass	4/5	1/4
Field Goals	5/10	12/17
Safety	0	0
<b>FIRST DOWNS</b>	208	191
Rushing	107	139
Passing	81	33
Penalty	20	19
3rd Dn Consistency	43.1	38.3
3rd Dn atts/conv	197/85	167/64
<b>TOTAL YARDAGE</b>	3688	3453
Yds. Per Game	335.3	313.9
Ball Control Plays	771	710
Yds. Per Play	4.8	4.9
% Yds. Rush-Pass	49-51	80-20
<b>RUSHING YARDAGE</b>	1803	2755
Yds. Per Game	163.9	250.5
Gained	2183	3065
Lost	380	310
Rushing Plays	519	594
Yds. Per Play	3.5	4.6
<b>PASSING YARDS</b>	1885	698
Yds. Per Game	171.4	63.5
Att-Complete	252-136	116-53
% Completed	54.0	45.7
Yds. Per Attempt	7.5	6.0
Yds. Per Comp.	13.9	13.2
Incpn-% Incpd.	12-4.8	11-9.5
<b>INTERCEPTIONS BY</b>	11	12
Yds. Rtn-TD	130-0	117-0
<b>PUNTS</b>	59	48
Yds. Punted	2129	1834
Yds. Per Punt	36.1	38.2
Had Blkd.	2	0
<b>PUNT RETURNS</b>	16	9
Yds. Rtn-TD	56-0	33-0
<b>KICKOFF RETURNS</b>	38	31
Yds. Rtn-TD	778-0	614-1
<b>PENALTIES AGAINST</b>	71	53
Yards	687	446
<b>FUMBLES-LOST</b>	33-16	41-23

**SCORING**

	<b>TD R-P-RTN</b>	<b>FGM-A</b>	<b>KICK XPM-A</b>	<b>OTHER XPM-A</b>	<b>TP</b>
Key	3-3-0	0-0	0-0	0-0	36
Thomas	6-0-0	0-0	0-0	0-0	36
Shumann	0-5-0	0-0	0-0	1-1	32
Singletary	0-0-0	5-10	14-20	0-0	29
Beckman	0-2-0	0-0	0-0	3-0	18
Bright	3-0-0	0-0	0-0	0-0	18
Barnes	0-1-0	0-0	0-0	0-0	6
Mathieson	1-0-0	0-0	0-0	0-0	6
Walker	1-0-0	0-0	0-0	0-4	6



### FIELD GOALS

	MADE/ATT	AVG. MADE	LONG	BLKD	10-29	30-39	40+
Singletary	5-10	34.6	38	—	0-3	5-6	0-1
Opponents	12-17	37.8	61	—	3-3	5-6	4-8

### PASSING

	ATT	COMP	PCT.	INT.	YARDS	TD	LG	YDS/COMP	COMP/GAME
Walker	203	117	.576	8	1619	10	78	13.8	10.6
Mathieson	45	18	.400	3	248	1	25	13.8	2.3
Woodham	1	1	1.000	0	18	0	18	18.0	1.0
Duley	1	0	.000	0	0	0	—	—	0.0
Key	2	0	.000	1	0	0	—	—	0.0

### RUSHING

	ATT	GAIN	LOSS	NET	AVG.	TD	LG
Bright	162	713	38	675	4.2	3	30
Key	119	557	35	522	4.4	3	31
R. Thomas	89	385	22	363	4.1	6	28
Miller	50	255	3	252	5.0	0	18
Cherry	22	77	3	74	3.4	0	13
Heggins	15	56	3	53	3.5	0	11
Mathieson	21	95	45	50	2.4	1	25
Leggett	3	9	0	9	3.0	0	7
Walker	38	36	231	-195	—	1	7

### RECEIVING

	NO.	YDS.	AVG.	TD	LG
Shumann	38	730	19.2	5	78
Beckman	20	283	14.2	2	42
Key	20	212	10.6	3	28
Bright	13	173	13.3	0	61
Everett	12	208	17.3	0	45
Miller	10	79	7.9	0	25
Thomas	8	45	5.6	0	10
Overby	5	59	11.8	0	20
Cherry	4	9	2.3	0	9
Marshall	2	37	18.5	0	19
McKinnon	2	16	8.0	0	11
Barnes	1	24	24.0	0	24
Heggins	1	10	10.0	0	10

### KICKOFF RETURNS

	NO.	YARDS	AVG.	TD	LONG
Key	17	327	19.2	0	27
Thomas	13	242	18.6	0	43
Bright	4	140	35.0	0	54
Leggett	2	42	21.0	0	16
Heggins	2	27	13.5	0	14

### PUNTING

	NO.	YARDS	AVG.	LONG
Duley	57	2111	37.0	64
Team	2	18	9.0	9

### PUNT RETURNS

	NO.	YARDS	AVG.	TD	LONG
Jackson	11	49	4.5	0	18
Bright	2	7	3.5	0	4
Woolford	1	1	1.0	0	1
Nelson	1	0	0.0	0	0
Sanders	1	-1	—	0	-1

### INTERCEPTIONS

	NO.	YARDS	AVG.	TD	LG
Jackson	5	56	11.2	0	25
Nelson	2	23	11.5	0	14
Carter	1	21	21.0	0	21
Woolford	1	19	19.0	0	19
Stockton	1	11	11.0	0	11
Reynolds	1	0	0.0	0	0

### SCORE BY QUARTERS

	1	2	3	4	TP
Florida State	36	60	37	54	187
Opponents	70	31	52	59	213

**FUMBLE RECOV**—Camps 3, P. Jones 3, G. Johnson 2, Nelson 2, Reynolds 2, Thames 2, Coffield, Heggins, W. Jones, Joyner, McPhillips, Ridings, Stockton, W. Williams.



## TEXAS TECH 31, FLORIDA STATE 20

Lubbock, TX, September 13, 1975

	First Downs	Rushing No./Yds.	Passing Yds./Att/Cp/Int.	Fumbles No./Lost	Punting No./Yds.	Penalties No./Yds.	Score by Quarters
Florida State	19	44/174	152/16/11/1	1/1	4/159	6/49	0-7-0-13—20
Opponent	20	54/352	28/ 9/ 4/0	3/0	5/207	7/74	13-0-6-12—31

SCORING SUMMARY: Florida State—Key 17-yard pass from Walker (Singletary kick); Bright 1-yard run (Singletary kick); Barnes 24-yard pass from Mathieson (kick failed). Texas Tech—Myers 1-yard run (Hall kick); Myers 1-yard run (pass failed); Issac 1-yard run (pass failed); Taylor 15-yard run (pass failed); Allison 21-yard run (kick failed).

## FLORIDA STATE 17, UTAH STATE 8

Tallahassee, September 20, 1975

	First Downs	Rushing No./Yds.	Passing Yds./Att/Cp/Int.	Fumbles No./Lost	Punting No./Yds.	Penalties No./Yds.	Score by Quarters
Florida State	16	56/229	122/14/6/1	2/1	7/266	8/87	10-7-0-0—17
Opponent	9	40/150	72/18/7/3	4/3	2/ 8	1/15	0-8-0-0— 8

SCORING SUMMARY: Florida State—Singletary 38-Yard Field Goal; Beckman 42-yard pass from Walker (Singletary kick); Key 27-yard pass from Walker (Singletary kick). Utah State—Giammona 5-yard run (Nelson pass from Schnell).

## IOWA STATE 10, FLORIDA STATE 6

Tallahassee, September 27, 1975

	First Downs	Rushing No./Yds.	Passing Yds./Att/Cp/Int.	Fumbles No./Lost	Punting No./Yds.	Penalties No./Yds.	Score by Quarters
Florida State	20	48/175	168/19/10/1	3/2	5/170	6/40	6-0- 0-0— 6
Opponent	18	53/287	80/10/ 6/1	6/4	2/ 79	6/39	0-0-10-0—10

SCORING SUMMARY: Florida State—Shumann 78-yard pass from Walker (kick failed). Iowa State—Williams 57-yard run (Lenth kick); Lenth 37-yard Field Goal

## GEORGIA TECH 30, FLORIDA STATE 0

Atlanta, GA, October 4, 1975

	First Downs	Rushing No./Yds.	Passing Yds./Att/Cp/Int.	Fumbles No./Lost	Punting No./Yds.	Penalties No./Yds.	Score by Quarters
Florida State	17	28/ 65	207/41/19/2	2/0	8/282	2/31	0-0-0-0— 0
Opponent	20	63/367	42/ 4/ 1/0	1/0	5/235	4/50	13-7-3-7—30

SCORING SUMMARY: Georgia Tech—Sims 3-yard run (kick failed); Raible 42-yard pass from Myers (Bessillieu kick); Raible 17-yard run (Bessillieu kick); Bessillieu 38-yard Field Goal; Raible 24-yard run (Bessillieu kick).



**VIRGINIA TECH 13, FLORIDA STATE 10**

Blacksburg, VA, October 11, 1975

	First Downs	Rushing No./Yds.	Passing Yds./Att/Cp/Int.	Fumbles No./Lost	Punting No./Yds.	Penalties No./Yds.	Score by Quarters
Florida State	16	52/167	143/15/7/0	5/2	5/171	6/70	0-7-3- 0—10
Opponent	21	68/243	26/ 4/2/1	4/2	4/169	1/ 2	3-0-0-10—13

SCORING SUMMARY: Florida State—Walker 1-yard run (Singletary kick); Singletary 30-yard Field Goal. Virginia Tech—Latimer 37-yard Field Goal; Coles 36-yard run (Latimer kick); Latimer 61-yard Field Goal.

**FLORIDA 34, FLORIDA STATE 8**

Gainesville, FL, October 18, 1975

	First Downs	Rushing No./Yds.	Passing Yds./Att/Cp/Int.	Fumbles No./Lost	Punting No./Yds.	Penalties No./Yds.	Score by Quarters
Florida State	18	36/136	242/33/17/2	7/4	5/185	8/50	0-0-0- 8— 8
Opponent	22	62/353	51/ 9/ 3/1	3/1	3/127	5/34	7-7-6-14—34

SCORING SUMMARY: Florida State—Shumann 12-yard pass from Walker (Beckman pass from Shumann). Florida—Green 8-yard run (Posey kick); Chandler 10-yard pass from Fisher (Posey kick); Posey 51-yard Field Goal; Posey 50-yard Field Goal; Brinson 3-yard run (Posey kick); Green 5-yard run (Posey kick).

**AUBURN 17, FLORIDA STATE 14**

Tallahassee, October 25, 1975

	First Downs	Rushing No./Yds.	Passing Yds./Att/Cp/Int.	Fumbles No./Lost	Punting No./Yds.	Penalties No./Yds.	Score by Quarters
Florida State	20	52/ 38	174/23/12/1	2/0	5/205	5/35	0-7- 7-0—14
Opponent	12	43/217	46/ 5/ 3/0	3/2	4/153	4/26	7-0-10-0—17

SCORING SUMMARY: Florida State—Bright 4-yard run (Singletary kick); Shumann 16-yard pass from Walker (Singletary kick). Auburn—McIntyre 1-yard run (O'Donoghue kick); Neel 92-yard kick-off return (O'Donoghue kick); O'Donoghue 20-yard Field Goal.

**FLORIDA STATE 43, CLEMSON 7**

Clemson, SC, November 1, 1975

	First Downs	Rushing No./Yds.	Passing Yds./Att/Cp/Int.	Fumbles No./Lost	Punting No./Yds.	Penalties No./Yds.	Score by Quarters
Florida State	29	66/288	209/22/13/1	2/1	3/103	6/50	20-9-7-7—43
Opponent	12	44/154	46/13/ 4/2	6/4	5/191	4/35	7-0-0-0— 7

SCORING SUMMARY: Florida State—Shumann 6-yard pass from Walker (kick failed); Bright 2-yard run (Beckman pass from Walker); Shumann 16-yard pass from Walker (kick failed); Key 16-yard pass from Walker (pass failed); Singletary 36-yard Field Goal; Thomas 2-yard run (Singletary kick); Mathieson 1-yard run (Singletary kick). Clemson—Callicutt 15-yard run (Jordan kick).



## MEMPHIS STATE 17, FLORIDA STATE 14

Tallahassee, November 8, 1975

	First Downs	Rushing No./Yds.	Passing Yds./Att/Cp/Int.	Fumbles No./Lost	Punting No./Yds.	Penalties No./Yds.	Score by Quarters
Florida State	13	36/75	173/27/15/2	1/0	8/305	7/80	0-7-7-0—14
Opponent	22	62/285	96/13/7/1	2/1	6/169	7/45	3-0-7-7—17

SCORING SUMMARY: Florida State—Thomas 6-yard run (Singletary kick); Beckman 11-yard pass from Walker (Singletary kick). Memphis State—B. Williams 32-yard Field Goal; Patterson 1-yard run (Williams kick); Patterson 6-yard run (Williams kick).

## MIAMI 24, FLORIDA STATE 22

Tallahassee, November 15, 1975

	First Downs	Rushing No./Yds.	Passing Yds./Att/Cp/Int.	Fumbles No./Lost	Punting No./Yds.	Penalties Quarters	Score by Quarters
Florida State	18	43/101	162/23/15/1	3/1	7/204	5/60	0-6-0-16—22
Opponent	17	58/215	60/12/6/1	3/2	4/131	5/51	7-7-7-3—24

SCORING SUMMARY: Florida State—Thomas 1-yard run (kick failed); Thomas 1-yard run (Beckman pass from Walker); Key 31-yard run (Schumann pass from Walker). Miami—Martin 1-yard run (Dennis kick); Anderson 17-yard pass from Baker (Dennis kick); Cain 2-yard run (Dennis kick); Dennis 29-yard Field Goal.

## FLORIDA STATE 33, HOUSTON 22

Houston, TX, November 22, 1975

	First Downs	Rushing No./Yds.	Passing Yds./Att/Cp/Int.	Fumbles No./Lost	Punting No./Yds.	Penalties No./Yds.	Score by Quarters
Florida State	21	58/251	133/19/11/0	5/4	2/79	12/135	0-10-13-10—33
Opponent	19	47/132	151/19/10/1	6/4	4/131	9/75	10-3-3-6—22

SCORING SUMMARY: Florida State—Key 6-yard run (Singletary kick); Singletary 38-yard Field Goal; Thomas 2-yard run (Singletary kick); Key 5-yard run (kick failed); Thomas 2-yard run (Singletary kick), Singletary 31-yard Field Goal. Houston—Thomas 11-yard run (Coplin kick); Coplin 32-yard Field Goal; Coplin 45-yard Field Goal; Coplin 28-yard Field Goal; Love 30-yard pass from Husmann (kick failed).



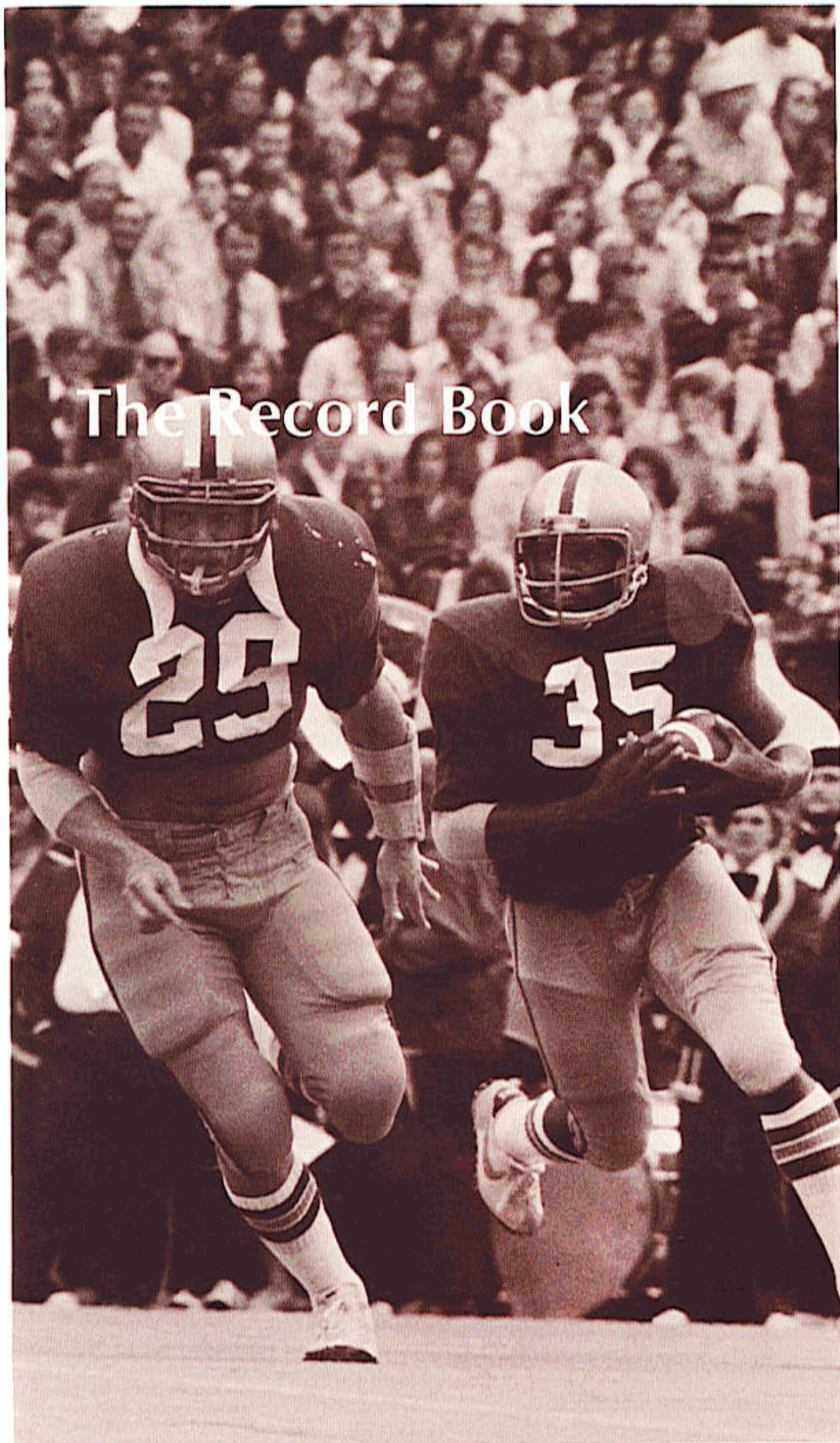

# The Record Book



## SEMINOLES IN THE PROS

Tom Bailey	Joe Downey	Eddie McMillan
Philadelphia Eagles	Jacksonville Express	Los Angeles Rams
Fred Biletnikoff	Wayne Giardino	Lee Nelson
Oakland Raiders	Ottawa Roughriders	St. Louis Cardinals
Dave Braggins	Chip Glass	Gary Parris
Montreal Alouettes	New York Giants	San Diego Chargers
Duane Carrell	Grant Guthrie	Barry Smith
Dallas Cowboys	Los Angeles Rams	Green Bay Packers
Randy Colfield	Gary Huff	Walt Sumner
Seattle Seahawks	Chicago Bears	Cleveland Browns
Bert Cooper	Greg Johnson	James Thomas
New York Jets	Philadelphia Eagles	Pittsburgh Steelers
Rhett Dawson	Bob Jones	
Houston Oilers	Kansas City Chiefs	

## PLAYERS IN ALL-STAR GAMES

- 1953 Bill Dawkins—North-South, Senior Bowl
- 1956 Lee Corso—Senior Bowl
- 1959 Bobby Renn—Senior Bowl
- 1962 John McConaughay—North-South
- Ken Russom—North-South
- 1963 Charlie Calhoon—North-South
- Keith Kinderman—Senior Bowl
- 1965 Fred Biletnikoff—College All-Star
- Steve Tensi—Senior Bowl
- 1966 Jack Shinholser—Blue-Gray
- 1967 Jim Mankins—East-West
- Del Williams—East-West, Coaches All-America
- 1968 Kim Hammond—Senior Bowl
- 1969 Dale McCullers—All-America Bowl
- Billy Rhodes—Senior Bowl
- Ron Sellers—Hula Bowl, Senior Bowl
- Chip Glass—Coaches All-America
- Frank Vohun—Blue-Gray
- 1970 Bill Cappleman—North-South, Senior Bowl, American Bowl
- Phil Abraira—North-South, American Bowl
- Jeff Curchin—North-South, Senior Bowl, American Bowl
- Grant Guthrie—North-South, American Bowl
- Stan Walker—American Bowl
- 1971 Robert McEachern—North-South
- Tom Bailey—North-South
- Bill Lohse—American Bowl
- Don Pederson—Blue-Gray
- Ron Wallace—Blue-Gray
- 1972 Rhett Dawson—Hula Bowl, Coaches All-America
- Kent Gaydos—American Bowl
- John Lanahan—American Bowl
- 1973 Barry Smith—East-West, Senior Bowl, College All-Star
- Gary Huff—East-West, Senior Bowl
- James Thomas—East-West, Senior Bowl, College All-Star
- Larry Strickland—American Bowl, North-South
- Garry Parris—American Bowl
- Eddie McMillan—American Bowl, North-South
- 1974 Bert Cooper—Blue-Gray
- 1975 Lee Nelson—American Bowl
- Greg Johnson—American Bowl, Coaches All-America



## BEST SINGLE GAME PERFORMANCES

### TOTAL OFFENSE

1. 490 yards by Bill Cappleman vs. Memphis State, 1969 (minus 18 rush, 508 pass)
2. 431 yards by Bill Cappleman vs. South Carolina, 1968 (minus 6 rush, 437 pass)
3. 384 yards by Tommy Warren vs. Virginia Tech, 1970 (99 rush, 285 pass)
4. 383 yards by Gary Huff vs. Houston, 1972 (minus 26 rush, 409 pass)
5. 369 yards by Gary Huff vs. South Carolina, 1971 (3 rush, 366 pass)  
369 yards by Joe Majors vs. Tampa, 1959 (56 rush, 313 pass)
7. 367 yards by Bill Cappleman vs. Wake Forest, 1968 (2 rush, 365 pass)
8. 357 yards by Gary Huff vs. Virginia Tech, 1971 (minus 17 rush, 374 pass)
9. 355 yards by Bill Cappleman vs. Tulsa (minus 17 rush, 372 pass)
10. 353 yards by Kim Hammond vs. Penn State (Gator Bowl, 1967) (minus 9 rush, 362 pass)
11. 349 yards by Kim Hammond vs. Mississippi State, 1967 (minus 20 rush, 369 pass)
12. 346 yards by Gary Pajcic vs. Virginia Tech, 1966 (34 rush, 312 pass)

### YARDS GAINED PASSING

1. 508 yards by Bill Cappleman vs. Memphis State, 1969
2. 437 yards by Bill Cappleman vs. South Carolina, 1968
3. 409 yards by Gary Huff vs. Houston, 1972
4. 374 yards by Gary Huff vs. Virginia Tech, 1971
5. 372 yards by Bill Cappleman vs. Tulsa, 1969
6. 369 yards by Kim Hammond vs. Mississippi State, 1967
7. 366 yards by Gary Huff vs. South Carolina, 1971
8. 365 yards by Bill Cappleman vs. Wake Forest, 1968
9. 362 yards by Kim Hammond vs. Penn State (Gator Bowl, 1967)
10. 347 yards by Gary Huff vs. Arizona State (Fiesta Bowl, 1971)

### PASSES ATTEMPTED

1. 58 by Gary Huff vs. Florida, 1972 (completed 27)
2. 53 by Kim Hammond vs. Penn State (Gator Bowl, 1967) (completed 37)  
53 by Gary Pajcic vs. Virginia Tech, 1966 (completed 28)
4. 51 by Gary Huff vs. Houston, 1972 (completed 27)
5. 50 by Bill Cappleman vs. Memphis State, 1969 (completed 31)
6. 46 by Gary Huff vs. Arizona State (Fiesta Bowl, 1971) (completed 25)
7. 42 by Gary Huff vs. Kansas, 1972 (completed 26)  
42 by Bill Cappleman vs. South Carolina, 1968 (completed 25)  
42 by Bill Cappleman vs. Florida, 1969 (completed 20)
10. 41 by Gary Huff vs. Auburn, 1972 (completed 25)  
41 by Gary Huff vs. Georgia Tech, 1971 (completed 20)

### PASSES COMPLETED

1. 37 by Kim Hammond vs. Penn State (Gator Bowl, 1967) (attempted 53)
2. 31 by Bill Cappleman vs. Memphis State, 1969 (attempted 50)
3. 28 by Gary Pajcic vs. Virginia Tech, 1966 (attempted 53)
4. 27 by Gary Huff vs. Houston, 1972 (attempted 51)  
27 by Gary Huff vs. Florida, 1972 (attempted 58)
6. 26 by Gary Huff vs. Kansas, 1972 (attempted 42)  
26 by Gary Huff vs. South Carolina, 1971 (attempted 41)
8. 25 by Gary Huff vs. Auburn, 1972 (attempted 41)  
25 by Gary Huff vs. Arizona State (Fiesta Bowl, 1971) (attempted 46)  
25 by Bill Cappleman vs. South Carolina, 1968 (attempted 42)

### PASSES CAUGHT

1. 16 by Ron Sellers vs. South Carolina, 1968 (259 yards)
2. 14 by Ron Sellers vs. Wake Forest, 1968 (260 yards)  
14 by Ron Sellers vs. Penn State (Gator Bowl, 1967) (145 yards)
4. 13 by Kent Gaydos vs. Houston, 1969 (126 yards)  
13 by Ron Sellers vs. Memphis State, 1968 (218 yards)  
13 by Ron Sellers vs. Alabama, 1967 (165 yards)  
13 by Ron Sellers vs. Virginia Tech, 1966 (135 yards)  
13 by Fred Biletnikoff vs. Oklahoma (Gator Bowl, 1965) (192 yards)
9. 12 by Bill Moremen vs. Penn State (Gator Bowl, 1967) (106 yards)

### YARDS RECEIVING PASSES

1. 260 yards by Ron Sellers vs. Wake Forrest, 1968 (14 receptions)
2. 259 yards by Ron Sellers vs. South Carolina, 1968 (16 receptions)
3. 229 yards by Ron Sellers vs. Virginia Tech, 1967 (8 receptions)
4. 218 yards by Ron Sellers vs. Memphis State, 1968 (13 receptions)
5. 192 by Fred Biletnikoff vs. Oklahoma (Gator Bowl, 1965) (13 receptions)
6. 182 by Fred Biletnikoff vs. Virginia Tech, 1964 (11 receptions)

### YARDS GAINED RUSHING

1. 161 by Buddy Strauss vs. Mississippi College, 1949
2. 155 by Mike Davison vs. Tulsa, 1972
3. 152 by Mike Sellers vs. Sul Ross, 1951
4. 150 by Bobby Renn vs. Abilene Christian 1957
5. 142 by Keith Kinderman vs. Richmond, 1961  
142 by Phil Spooner vs. Houston, 1965
7. 141 by Bobby Fiveash vs. Tampa, 1953



## BEST SEASON PERFORMANCES (Regular Season Only)

### POINTS SCORED

1. 86 by Barry Smith, 1972
2. 72 by Ron Sellers, 1968
3. 69 by Frank Fontes, 1971
4. 68 by Fred Biletnikoff, 1964
5. 64 by Frank Fontes, 1970
6. 60 by Jim Mankins, 1966
7. 60 by Wyatt Parrish, 1949
8. 55 by Grant Guthrie, 1968
9. 54 by Mike Sellers, 1950
10. 53 by Grant Guthrie, 1967

### TOUCHDOWNS SCORED

1. 14 by Barry Smith, 1972
2. 12 by Ron Sellers, 1968
3. 11 by Fred Biletnikoff, 1964
4. 10 by Jim Mankins, 1966
5. 9 by Wyatt Parrish, 1949
- 9 by Mike Sellers, 1950
7. 8 by Bill Moremen, 1967
- 8 by Bill Moremen, 1966
- 8 by Bobby Fivesh, 1953
- 8 by Ron Sellers, 1967

### TOUCHDOWN PASSES THROWN

1. 25 by Gary Huff, 1972
- 25 by Bill Cappleman, 1968
3. 23 by Gary Huff, 1971
4. 15 by Kim Hammond, 1967
5. 14 by Bill Cappleman, 1969
- 14 by Steve Tensi, 1964
7. 11 by Tommy Warren, 1970
8. 10 by Harry Massey, 1954
- 10 by Clyde Walker, 1975

### YARDS RUSHING

1. 944 by Hodges Mitchell, 1972
2. 747 by Buddy Strauss, 1949
3. 675 by Leon Bright, 1975
4. 669 by Hodges Mitchell, 1973
5. 630 by Tom Bailey, 1969
6. 615 by Fred Pickard, 1958
7. 609 by Stan Dobozy, 1952
8. 605 by Wyatt Parrish, 1949
9. 602 by Larry Key, 1974
10. 596 by Bobby Renn, 1956
11. 578 by Mike Sellers, 1950
12. 570 by Tom Bailey, 1968
13. 522 by Larry Key, 1975

### TOUCHDOWN PASSES CAUGHT

1. 13 by Barry Smith, 1972
2. 12 by Ron Sellers, 1968
3. 11 by Fred Biletnikoff, 1964
4. 8 by Ron Sellers, 1967
5. 7 by Rhett Dawson, 1971
- 7 by Kent Gaydos, 1971
7. 6 by Barry Smith, 1971
- 6 by Barry Smith, 1970
- 6 by Tom Feamster, 1954
10. 5 by Mike Shumann, 1975
- 5 by Rhett Dawson, 1970
- 5 by Don Pederson, 1969
- 5 by Harry Bringer, 1950
- 5 by Bob Nellums, 1956

### TIMES CARRIED

1. 192 by Hodges Mitchell, 1972
2. 188 by Buddy Strauss, 1949
3. 171 by Hodges Mitchell, 1973
4. 162 by Leon Bright, 1975
5. 145 by Stan Dobozy, 1952
6. 144 by Tom Bailey, 1969
7. 136 by Bill Gunter, 1968
8. 136 by Phil Spooner, 1964
9. 131 by Fred Pickard, 1959
10. 130 by Mike Sellers, 1950

### TOTAL OFFENSE (Rushing, Passing)

1. 2770 by Gary Huff, 1972 (-123, 2893)
2. 2653 by Gary Huff, 1971 (-83, 2736)
3. 2342 by Bill Cappleman, 1968 (-68, 2410)
4. 2135 by Bill Cappleman, 1969 (-332, 2467)
5. 2074 by Kim Hammond, 1967 (83, 1991)
6. 1777 by Tommy Warren, 1970 (164, 1613)
7. 1735 by Gary Pajcic, 1966 (145, 1590)
8. 1637 by Steve Tensi, 1964 (-46, 1683)
9. 1455 by Ed Pritchett, 1965 (230, 1225)
10. 1424 by Clyde Walker, 1975 (-195, 1619)
11. 1141 by Joe Majors, 1959 (70, 1063)

### PASSES ATTEMPTED

1. 387 by Gary Huff, 1972
2. 344 by Bill Cappleman, 1969
3. 327 by Gary Huff, 1971
4. 287 by Bill Cappleman, 1968
5. 247 by Ed Pritchett, 1965
6. 241 by Kim Hammond, 1967
7. 233 by Gary Pajcic, 1966
8. 204 by Steve Tensi, 1964
9. 203 by Clyde Walker, 1975
10. 190 by Tommy Warren, 1970

### PASSES CAUGHT

1. 80 by Ron Sellers, 1968
2. 70 by Ron Sellers, 1967
3. 69 by Barry Smith, 1972
4. 62 by Rhett Dawson, 1971
5. 57 by Fred Biletnikoff, 1964
6. 55 by Ron Sellers, 1966
7. 54 by Rhett Dawson, 1970
8. 49 by Gary Parris, 1972
- 49 by Jim Tyson, 1969
10. 43 by Mike Shumann, 1974
11. 42 by Joe Goldsmith, 1974

### PASSES COMPLETED

1. 206 by Gary Huff, 1972
2. 184 by Gary Huff, 1971
3. 183 by Bill Cappleman, 1969
4. 162 by Bill Cappleman, 1968
5. 140 by Kim Hammond, 1967
6. 125 by Gary Pajcic, 1966
7. 121 by Steve Tensi, 1964
8. 117 by Clyde Walker, 1975
9. 110 by Ed Pritchett, 1965

### YARDS PASSING

1. 2893 by Gary Huff, 1972
2. 2736 by Gary Huff, 1971
3. 2467 by Bill Cappleman, 1969
4. 2410 by Bill Cappleman, 1968
5. 1991 by Kim Hammond, 1967
6. 1683 by Steve Tensi, 1964
7. 1619 by Clyde Walker, 1975
8. 1613 by Tommy Warren, 1970
9. 1590 by Gary Pajcic, 1966

### YARDS RECEIVING

1. 1496 by Ron Sellers, 1968
2. 1243 by Barry Smith, 1972
3. 1220 by Ron Sellers, 1967
4. 987 by Fred Biletnikoff, 1964
5. 946 by Rhett Dawson, 1970
6. 874 by Ron Sellers, 1966
7. 817 by Rhett Dawson, 1971
8. 730 by Mike Shumann, 1975
9. 720 by Jim Tyson, 1969
10. 692 by Barry Smith, 1971
11. 629 by Gary Parris, 1972
12. 556 by Don Floyd, 1964



## BEST CAREER PERFORMANCES (Includes Bowl Performances)

### POINTS SCORED

1. 168 by Ron Sellers, 1966-68
2. 164 by Barry Smith, 1970-72
3. 162 by Grant Guthrie, 1967-69
4. 145 by Frank Fontes, 1970-71
5. 128 by Fred Biletnikoff, 1962-64
6. 108 by Bill Moremen, 1965-67
7. 99 by Bobby Renn, 1947-49
8. 97 by Ahmet Askin, 1972-74
9. 96 by Rhett Dawson, 1969-71  
96 by Wyatt Parrish, 1947-49  
96 by Mike Sellers, 1950-51

### TOUCHDOWNS

1. 28 by Ron Sellers, 1966-68
2. 27 by Barry Smith, 1970-72
3. 21 by Fred Biletnikoff, 1962-64
4. 18 by Bill Moremen, 1965-67
5. 16 by Bobby Renn, 1956-58  
16 by Mike Sellers, 1950-51
7. 15 by Rhett Dawson, 1969-71  
15 by Wyatt Parrish, 1947-49
9. 14 by Fred Pickard, 1957-59

### TOUCHDOWNS PASSES THROWN

1. 54 by Gary Huff, 1970-72
2. 42 by Bill Cappleman, 1967-69
3. 33 by Steve Tensi, 1962-64
4. 22 by Kim Hammond, 1965-67
5. 17 by Nelson Italiano, 1950-51
6. 15 by Harry Massey, 1952-54  
15 by Len Swantic, 1953-56

### PASSES CAUGHT

1. 240 by Ron Sellers, 1966-68
2. 136 by Rhett Dawson, 1969-71
3. 127 by Barry Smith, 1970-72
4. 100 by Fred Biletnikoff, 1962-64
5. 81 by Jim Tyson, 1968-70
6. 78 by Kent Gaydos, 1969-71
7. 66 by Don Floyd, 1962-64
8. 64 by Mike Shumann, 1973-74
9. 61 by Joe Goldsmith, 1970-74
10. 59 by Billy Cox, 1966-68
11. 54 by Bud Whitehead, 1958-60

### TOUCHDOWN PASSES CAUGHT

1. 28 by Ron Sellers, 1966-68
2. 25 by Barry Smith, 1970-72
3. 20 by Fred Biletnikoff, 1962-64
4. 15 by Rhett Dawson, 1969-71
5. 12 by Kent Gaydos, 1969-71
6. 10 by Jim Tyson, 1968-70
7. 8 by Tom Feamster, 1954-55  
8 by Ron Schomburger, 1954-57
9. 7 by Bob Nellums, 1956-57

### PASSES ATTEMPTED

1. 841 by Gary Huff, 1970-72
2. 639 by Bill Cappleman, 1967-69
3. 508 by Steve Tensi, 1962-64
4. 419 by Kim Hammond, 1965-67
5. 405 by Gary Pajcic, 1966-68
6. 314 by Ed Pritchett, 1963-65
7. 288 by Joe Majors, 1957-58
8. 280 by Eddie Feely, 1960-62

### PASSES COMPLETED

1. 461 by Gary Huff, 1970-72
2. 349 by Bill Cappleman, 1967-69
3. 275 by Steve Tensi, 1962-64
4. 242 by Kim Hammond, 1965-67
5. 203 by Gary Pajcic, 1966-68
6. 160 by Eddie Feely, 1960-62
7. 148 by Ed Pritchett, 1963-65
8. 136 by Joe Majors, 1957-59

### YARDS GAINED PASSING

1. 6725 by Gary Huff, 1970-72
2. 5135 by Bill Cappleman, 1967-69
3. 3697 by Steve Tensi, 1962-64
4. 3144 by Kim Hammond, 1965-67
5. 2529 by Gary Pajcic, 1966-68
6. 1746 by Ed Pritchett, 1963-65
7. 1711 by Eddie Feely, 1960-62

### TOTAL OFFENSE (Yards Rushing, Passing)

1. 6394 by Gary Huff, 1970-72  
(-331, 6725)
2. 4713 by Bill Cappleman, 1967-69  
(-422, 5135)
3. 3609 by Steve Tensi, 1962-64  
(-88, 3697)
4. 3451 by Kim Hammond, 1965-67  
(107, 3144)
5. 2732 by Gary Pajcic, 1966-68  
(203, 2529)
6. 2346 by Eddie Feely, 1960-62  
(635, 1711)
7. 2298 by Ed Pritchett, 1963-65  
(452, 1746)
8. 2129 by Nelson Italiano, 1950-51  
(986, 1140)

### YARDS GAINED RUSHING (Carries)

1. 1791 by Tom Bailey (392) 1968-70
2. 1613 by Hodges Mitchell (363) 1972-73
3. 1580 by Fred Pickard (353) 1957-59
4. 1468 by Bobby Renn (270) 1956-58
5. 1317 by Lee Corso (328) 1953-56
6. 1190 by Bill Moremen (282) 1965-67
7. 1178 by Phil Spooner (288) 1962-65
8. 1170 by Buddy Strauss (245) 1948-49

### YARDS RECEIVING PASSES

1. 3979 by Ron Sellers, 1966-68
2. 2535 by Barry Smith, 1970-72
3. 2021 by Rhett Dawson, 1969-71
4. 1955 by Fred Biletnikoff, 1962-64
5. 1235 by Jim Tyson, 1968-70
6. 1225 by Kent Gaydos, 1969-71
7. 958 by Joe Goldsmith, 1970-74
8. 901 by Don Floyd, 1962-64
9. 895 by Mike Shumann, 1973-74
10. 804 by Billy Cox, 1966-68



# FLORIDA STATE UNIVERSITY TEAM SEASON FOOTBALL RECORDS 1947-1975

## POINTS SCORED

287 in 1972  
281 in 1968  
271 in 1971  
259 in 1954  
254 in 1970  
254 in 1966

## MOST TOUCHDOWNS SCORED

39 in 1972  
39 in 1954  
37 in 1968  
34 in 1966  
33 in 1971  
33 in 1950

## MOST TDs RUSHING

21 in 1966  
20 in 1950  
19 in 1953  
18 in 1951  
17 in 1955  
17 in 1954

## MOST TDs PASSING

29 in 1968  
28 in 1972  
23 in 1971  
19 in 1954  
18 in 1967

## MOST FIELD GOALS MADE

14 in 1970  
13 in 1971  
12 in 1969  
9 in 1967  
9 in 1964

## MOST FIELD GOALS ATTEMPTED

25 in 1970  
24 in 1971  
21 in 1969  
18 in 1972  
18 in 1968

## XP KICKS MADE

31 in 1968 (of 32)  
30 in 1971 (of 31)  
30 in 1972 (of 33)  
26 in 1967 (of 27)  
25 in 1966 (of 30)

## XP KICKS ATTEMPTED

36 in 1954  
33 in 1972  
33 in 1950  
32 in 1968  
31 in 1971

## XP RUN-PASS MADE

5 in 1958 (of 8)  
5 in 1959 (of 14)  
4 in 1975 (of 5)  
3 in 1960 (of 7)

## XP RUN-PASS ATTEMPTED

14 in 1959  
8 in 1958  
7 in 1960  
6 in 1970  
6 in 1972

## MOST FIRST DOWNS MADE

233 in 1968  
211 in 1972  
208 in 1975  
202 in 1971  
200 in 1967

## FIRST DOWNS RUSHING

107 in 1975  
106 in 1958  
105 in 1956  
105 in 1953  
93 in 1957

## FIRST DOWNS PASSING

129 in 1972  
127 in 1968  
117 in 1971  
112 in 1970  
112 in 1966

## FIRST DOWNS PENALTY

20 in 1975  
20 in 1973  
17 in 1966  
15 in 1968

## TOTAL OFFENSE

4474 in 1972  
4328 in 1968  
4217 in 1970  
4055 in 1971  
3786 in 1967

## TOTAL OFFENSE PER GAME

432.8 in 1968  
406.7 in 1972  
383.4 in 1970  
378.6 in 1967  
374.4 in 1966

## TOTAL PLAYS

814 in 1952  
810 in 1972  
792 in 1968  
787 in 1970  
777 in 1969

## MOST YARDS RUSHING

2194 in 1949  
2142 in 1953  
1807 in 1950  
1803 in 1975  
1773 in 1958

## MOST YARDS RUSH PER GAME

225.9 in 1950  
219.4 in 1949  
214.2 in 1953  
210.3 in 1948  
205.0 in 1951

## MOST RUSH PLAYS

519 in 1975  
507 in 1953  
466 in 1952  
454 in 1961  
450 in 1962

## RUSH YARDS PER PLAY

4.95 in 1949  
4.34 in 1968  
4.30 in 1950  
4.28 in 1950  
4.23 in 1953

## MOST YARDS PASSING

2974 in 1972  
2844 in 1968  
2838 in 1970  
2750 in 1971  
2584 in 1967

## MOST YARDS PASS PER GAME

284.4 in 1968  
270.4 in 1972  
258.4 in 1967  
258.0 in 1970  
255.0 in 1969

## MOST PASS ATTEMPTS

389 in 1972  
356 in 1969  
356 in 1968  
352 in 1967  
350 in 1966

## MOST PASS COMPLETIONS

209 in 1972  
195 in 1968  
191 in 1969  
190 in 1967  
187 in 1966

## HIGHEST COMPLETION PERCENT

59.0 in 1964  
55.0 in 1971  
54.8 in 1968  
54.3 in 1956  
54.0 in 1975

## MOST TIMES INTERCEPTED

23 in 1972  
21 in 1973  
21 in 1967  
21 in 1954  
20 in 4 years

## HIGHEST PUNT AVERAGE

40.6 in 1970  
39.6 in 1965  
38.2 in 1973  
38.1 in 1967  
38.0 in 1957

## MOST PUNTS

81 in 1973  
63 in 1970  
61 in 1974  
61 in 1965  
59 in 3 years

## MOST PASSES INTERCEPTED BY

25 in 1968  
24 in 1949  
22 in 1972  
21 in 1948  
20 in 1969



## LONGEST PLAYS

### LONGEST TOUCHDOWN RUNS FROM SCRIMMAGE

1. 81 yards by Fred Pickard vs. VPI, 1957
2. 80 yards by Phil Spooner vs. Houston, 1965
3. 78 yards by Buck Metts vs. Stetson, 1964
4. 74 yards by Bobby McKinnon vs. Memphis St., 1973
5. 68 yards by Bobby Fiveash vs. Tampa, 1958
6. 66 yards by Dave Synder vs. Furman, 1963

### LONGEST RUNS FROM SCRIMMAGE WITHOUT SCORING

1. 76 yards by Roy Thompson vs. Stetson, 1951
2. 65 yards by Wayne Giardino vs. Oklahoma (Gator Bowl), 1965
3. 64 yards by Nelson Italiano vs. Troy State, 1951
4. 60 yards by Jim Mankins vs. Texas Tech, 1966  
60 yards by Nelson Italiano vs. Tampa, 1950  
60 yards by Lee Corso vs. N.C. State, 1956

### LONGEST TOUCHDOWN PLAY, ANY SITUATION

1. 100 yards by Leon Bright vs. Virginia Tech, 1974 (KO return)  
100 yards by Bill Moremen and T.K. Wetherell vs. Kentucky, 1965 (lateral on KO return)
3. 99 yards by Ted Hewitt vs. Stetson, 1958 (Pass interception return)  
99 yards by Fred Biletnikoff vs. Miami, 1963 (Pass interception return)
5. 96 yards by David Snell vs. VPI, 1970 (KO return)
6. 94 yards by Bill Moremen and T.K. Wetherell vs. Miami, 1966 (lateral on KO return)
7. 93 yards by Eddie McMillan vs. Memphis State, 1970 (KO return)
8. 92 yards by Phil Abraira vs. North Carolina State, 1969 (Punt return)
9. 90 yards by Eddie McMillan vs. Miami, 1971 (KO return)
10. 89 yards by Bill Odom vs. VPI, 1955 (Punt return)
11. 88 yard pass from Gary Huff to Barry Smith vs. Kansas, 1971

### LONGEST TOUCHDOWN PASS

1. 88 yards from Gary Huff to Barry Smith vs. Kansas, 1971
2. 86 yards from Gary Pajcic to Ron Sellers vs. Wake Forest, 1966
3. 82 yards from Gary Pajcic to Ron Sellers vs. Maryland, 1968
4. 80 yards from Bill Cappleman to Don Pederson vs. Memphis State, 1969  
80 yards from Nelson Italiano to Eddie Gray vs. Newberry, 1950
6. 78 yards from Clyde Walker to Mike Shumann vs. Iowa State, 1975
7. 74 yards from Vic Prinzi to Tom Feamster vs. Louisville, 1954
8. 73 yards from Bill Cappleman to Don Pederson vs. Tulsa, 1969  
73 yards from Kim Hammond to Ron Sellers vs. VPI, 1967
10. 71 yards from Gary Huff to Barry Smith vs. Pittsburgh, 1972

### LONGEST PUNT RETURN

1. 92 yards by Phil Abraira vs. North Carolina State, 1969 (TD)
2. 80 yards by Robert Jackson vs. Virginia Tech, 1974 (TD)  
80 yards by Bill Odom vs. Stetson, 1954 (TD)
4. 75 yards by Walt Sumner vs. Alabama, 1967 (TD)  
75 yards by Ralph Claudron vs. Whiting Field, 1949 (TD)
6. 71 yards by David Snell vs. Louisville, 1970 (TD)
7. 70 yards by Bill Campbell vs. Wake Forest, 1965 (TD)
8. 60 yards by Lee Corso vs. North Carolina State, 1956
9. 58 yards by Tommy Brown vs. Jacksonville Navy, 1951

### LONGEST KICKOFF RETURN

1. 100 yards by Leon Bright vs. Virginia Tech, 1974 (TD)  
100 yards by Bill Moremen and T.K. Wetherell vs. Kentucky, 1965 (TD, lateral)
3. 96 yards by David Snell vs. VPI, 1970 (TD)
4. 94 yards by Bill Moremen and T.K. Wetherell vs. Miami, 1966 (TD, lateral)
5. 93 yards by Eddie McMillan vs. Memphis State, 1970 (TD)
6. 90 yards by Eddie McMillan vs. Miami, 1971 (TD)
7. 89 yards by Bill Odom vs. VPI, 1955 (TD)
8. 84 yards by Fred Pickard vs. Tampa, 1958
9. 72 yards by Bobby Renn vs. Florida, 1958
10. 68 yards by Jim Heggins vs. Miami, 1974

### LONGEST INTERCEPTION RETURN

1. 99 yards by Ted Hewitt vs. Stetson, 1958 (TD)
2. 99 yards by Fred Biletnikoff vs. Miami, 1963 (TD)
3. 86 yards by Tom Hillabrand vs. Auburn, 1960 (TD)
4. 81 yards by Bud Whitehead vs. Wake Forest, 1959 (TD)
5. 74 yards by Dale McCullers vs. Houston, 1967
6. 69 yards by Howard Ehler vs. Oklahoma (Gator Bowl), 1965 (TD)
7. 66 yards by Bill Dawkins vs. Wofford (Cigar Bowl), 1949



## OTHER FLORIDA STATE RECORDS

### PUNTS

Longest Punt—84 yards by Tommy Brown vs. Tampa, 1950  
Most team punts in a single game—11 vs. Baylor, 1965  
Most punts single game, individual—11 by John Hosack vs. Baylor, 1965  
Most punts by an individual in season—81 by Joe Downey, 1973  
Most punts in career—169 by Charlie Calhoun, 1961-63  
Best punting average, career—37.86 by Joe Downey, 1972-74  
Best punting average, season—41.9 by Pat Versprille, 1955

### FIELD GOALS AND EXTRA POINTS

Most field goals, single game, team—four vs. Wake Forest, 1970  
Most field goals, single game, individual—four by Frank Fontes vs. Wake Forest, 1970  
Most field goals attempted, single game—8 by Frank Fontes vs. Wake Forest, 1970  
Most field goals, season—14 by Frank Fontes, 1970  
Most field goals in career—29 by Grant Guthrie, 1967-69  
Longest field goal—53 yards by Grant Guthrie vs. Miami, 1969  
Most extra points, season—31 by Grant Guthrie, 1968 (32 attempts)  
Most extra points, career—75 by Grant Guthrie, 1967-69 (80 attempts)  
Most points by kicking, season—69 by Frank Fontes in 1971

### KICK-OFF AND PUNT RETURNS

Most punts returned season—40 by David Snell, 1970  
Most punts returned game—10 by David Snell vs. South Carolina, 1970  
Best punt return average season—18.2 by Robert Jackson, 1974 (10 ret.)  
Best kick-off return average season—31.8 by Lee Corso, 1954  
Most yards kick-offs returned game—184 by Leon Bright vs. Virginia Tech, 1974 (4 returns)  
Most yards kick-offs returned game, team—205 vs. Virginia Tech, 1974 (5 returns)  
Most return yardage game—218 by Leon Bright vs. Virginia Tech, 1974 (184 KO; 34 punt)

### OFFENSE

Most victories in single season—8 in 1949, '50, '51, '54, '64, '68, '71  
Most defeats in single season—11 in 1973 (0-11)  
Most ties in single season—3 in 1962  
Fewest points scored in season—18 in 1947  
Most points scored in single game—74 vs. Whiting Field, 1949  
Most points scored in single game—individual—30 by Ron Sellers vs. Wake Forest, 1968  
Most touchdowns scored in single game—5 by Ron Sellers vs. Wake Forest, 1968  
Most touchdown passes thrown in single game, individual—5 by Steve Tensi vs. Okalahoma, Gator Bowl, 1965; by Bill Cappleman vs. Wake Forest, 1968; by Gary Huff vs. South Carolina, 1971  
Most TD passes caught in single game—5 by Ron Sellers vs. Wake Forest, 1968  
Greatest margin of victory—74 Pts.: 74-0 vs. Whiting Field, 1949  
Greatest margin of defeat—49 pts.: 0-49 vs. Georgia, 1959, and 0-49 vs. Florida, 1973  
Total offense, single game—626 vs. Memphis State, 1969 (508 passing, 118 rushing)  
Total yards passing, single game—508 vs. Memphis State, 1969  
Total yards rushing, single game—383 vs. Abilene Christian, 1957  
Touchdown responsibility, game—6 by Gary Huff vs. South Carolina, 1971 (5 passing, 1 scored)  
Touchdown responsibility, season—26 by Bill Cappleman, 1968 (25 passing, 1 scored) and by Gary Huff, 1972 (25 passing, 1 scored)  
Times rushing, individual, single game—30 by Leon Bright vs. Utah State, 1975  
Passes attempted, game—56 vs. VPI, 1966  
Passes completed, game—38 by Penn State (Gator Bowl), 1967  
Fewest passes had intercepted in season—7 in 1947  
Longest winning streak—13 games (1949-51)  
Longest losing streak—20 games (1972-74)  
Most fumbles, game—10 vs. Wichita State, 1969  
Most fumbles, lost in a game—7 (of 10) vs. Wichita State, 1969  
Most fumbles season—42 in 1969 (lost 27)  
Most fumbles lost season—27 in 1969 (42 fumbles)  
Most passes had intercepted, game—6 vs. Virginia Tech, 1968

### DEFENSE

Most fumbles recovered in a game—10 (of 17) vs. Wichita State, 1969  
Most fumbles recovered, season—24 in 1974  
Fewest points allowed, season—54 in 1950  
Fewest yards rushing allowed, game—minus 34 by Millsaps in 1949  
Most points allowed, season—331 in 1973  
Most passes intercepted, individual—8 by Curt Campbell, 1951  
Most passes intercepted, single game—7 vs. VPI, 1959  
Most passes intercepted, game, individual—3 on five occasions, twice by Tommy Brown and most recently by James Thomas vs. Kansas State, 1970  
Most opponents punts blocked, season—4 in 1951



## BEST PERFORMANCE BY OPPONENTS

### Individual

- MOST YARDS RUSHING**—204 by Jimmy DuBose, UF, 1975  
**MOST TIMES CARRIED**—34 by Robert Newhouse, Houston, 1971  
**MOST YARDS PASSING**—324 by Tommy Suggs, South Carolina, 1968  
**MOST PASSES ATTEMPTED**—48 by Doug Kendrick, Clemson, 1970  
**MOST PASSES COMPLETED**—25 by Doug Kendrick, Clemson, 1970  
**MOST PASSES CAUGHT**—12 by Larry Gilbert, Texas Tech, 1966  
**MOST YARDS RECEIVING PASSES**—165 by Ben Hart, Oklahoma (Gator Bowl), 1965  
**MOST TOTAL OFFENSE**—370 by Tommy Suggs, South Carolina, 1968 (46 rush, 324 pass)  
**LONGEST TD RUN FROM SCRIMMAGE**—88 yards by Mike Veacchio, Miami, 1951 and Ken Edwards, VPI, 1968  
**LONGEST PUNT RETURN**—86 yards by Daryl Cox, Kentucky, 1961 (TD)  
**LONGEST INTERCEPTION RETURN**—70 yards by Alex Webster, N.C. State, 1952  
**LONGEST KICKOFF RETURN**—92 yards by Warren McVea, Houston, 1965  
**LONGEST PASS PLAY**—95 yards from Ronnie Fletcher to Ben Hart, Oklahoma (Gator Bowl), 1965  
**LONGEST PUNT**—70 yards by Rod Huffman, Miami, 1974  
**LONGEST FIELD GOAL**—50 yards by Ken Vinyard, Texas Tech, 1967

### TEAM

- PASSES ATTEMPTED**—48 by Clemson, 1970  
**PASSES COMPLETED**—26 by San Diego St., 1973  
**PASSING YARDAGE**—359 by San Diego St., 1973  
**RUSHING YARDAGE**—466 by Houston, 1974  
**TOTAL OFFENSE**—590 by San Diego St., 1973  
**TIMES CARRIED**—80 by Houston, 1974  
**POINTS SCORED**—57 by Auburn, 1960  
**MOST FUMBLES**—17 by Wichita State (10 lost), 1969

### LARGEST HOME CROWDS

- |                            |                                   |
|----------------------------|-----------------------------------|
| 46,790 vs. Florida in 1966 | 39,344 vs. Auburn in 1975         |
| 45,256 vs. Florida in 1968 | 35,400 vs. VPI in 1972            |
| 43,758 vs. Florida in 1972 | 35,519 vs. South Carolina in 1969 |
| 43,000 vs. Florida in 1964 | 35,494 vs. Texas A&M in 1968      |
| 42,704 vs. Florida in 1970 | 35,108 vs. Wake Forest in 1968    |
| 42,451 vs. Florida in 1974 | 34,784 vs. Kansas in 1971         |
| 40,112 vs. Georgia in 1965 |                                   |

### HOMECOMING GAMES (Record: 19-8-1)

	FSU	OPP		FSU	OPP
1948—Tampa	33	12	1963—N.C. State	14	0
1949—Millsaps	40	0	1964—Kentucky	48	6
1950—Sewanee	14	8	1965—Wake Forest	35	0
1951—Stetson	13	10	1966—Wake Forest	28	0
1952—Furman	0	9	1967—Texas Tech	28	12
1953—Stetson	13	6	1968—Wake Forest	42	24
1954—Furman	33	14	1969—South Carolina	34	9
1955—Citadel	39	0	1970—Virginia Tech	34	8
1956—Wake Forest	14	14	1971—Mississippi State	27	9
1957—Virginia Tech	20	7	1972—Colorado State	33	0
1958—Tampa	43	0	1973—Memphis State	10	13
1959—William & Mary	0	9	1974—Virginia Tech	21	56
1960—Kentucky	0	23	1975—Miami	22	24
1961—Mississippi Southern	0	12			
1962—Houston	0	7			



## COACHES AND CAPTAINS

Year	Coach	Captains	W	L	T	FSU PTS	OPP PTS
1947	Ed Williamson	Jack McMillan Phil Rountree	0	5	0	18	90
1948	Don Veller	Game Captains	7	1	0	152	64
1949*	Don Veller	Hugh Adams	9	1	0	291	59
1950	Don Veller	Duke Maltby	8	0	0	219	54
1951	Don Veller	Bill Dawkins	6	2	0	194	72
1952	Don Veller	Curtis Campbell Vic Szczepanik	1	8	1	101	261
1953	Tom Nugent	Game Captains	5	5	0	183	146
1954*	Tom Nugent	Game Captains	8	4	0	277	190
1955	Tom Nugent	Bob Crenshaw Don Powell	5	5	0	147	186
1956	Tom Nugent	Joe Holt Buck Metz	5	4	1	178	116
1957	Tom Nugent	Ron Schomburger	4	6	0	136	165
1958*	Tom Nugent	Vic Prinzi Bobby Renn	7	4	0	218	124
1959	Perry Moss	John Spivey Al Ulmer	4	6	0	149	132
1960	Bill Peterson	Tony Romeo	3	6	1	111	136
1961	Bill Peterson	Steve Klesius	4	5	1	93	128
1962	Bill Peterson	Gene McDowell	4	3	3	170	69
1963	Bill Peterson	Charlie Calhoun Chuck Robinson	4	5	1	167	93
1964*	Bill Peterson	Bill Dawson Fred Biletnikoff	9	1	1	263	85
1965	Bill Peterson	George D'Alassandro Bill McDowell Max Wettstein	4	5	1	121	119
1966*	Bill Peterson	Game Captains	6	5	0	274	215
1967*	Bill Peterson	Game Captains	7	2	2	250	187
1968*	Bill Peterson	Game Captains	8	3	0	308	211
1969	Bill Peterson	Game Captains	6	3	1	220	182
1970	Bill Peterson	Game Captains	7	4	0	254	195
1971*	Larry Jones	Rhett Dawson John Lanahan	8	4	0	309	174
1972	Larry Jones	Gary Huff Larry Strickland	7	4	0	287	224
1973	Larry Jones	Jim Malkiewicz Don Sparkman	0	11	0	98	331
1975	Darrell Mudra		3	8	0	187	213
		<b>TOTALS</b>	<b>150</b>	<b>130</b>	<b>13</b>	<b>5,455</b>	<b>4,509</b>

\* Bowl Game Included



**RECORD AGAINST ALL OPPONENTS**  
**(1975 Opponents in All Caps)**

Team	First Meeting	LAST MEETING			FSU		
		Date	Site	Score	Won	Lost	Tied
Abilene Christian	1953	1957	H	34-7	1	2	0
Alabama	1965	1974	H	7-8	0	2	1
Arizona State	1971	1971	A	38-45	0	1	0
AUBURN	1954	1975	H	14-17	0	8	1
Baylor	1965	1974	H	17-21	1	2	0
Boston College	1957	1957	A	7-20	0	1	0
Citadel, The	1955	1962	H	49-0	4	0	1
CLEMSON	1970	1975	A	43-7	2	0	0
Colorado State	1972	1974	H	7-14	1	1	0
Cumberland	1947	1948	H	30-0	1	1	0
Delta State	1951	1951	H	34-0	1	0	0
Erskine	1948	1949	H	26-7	1	1	0
FLORIDA	1958	1975	A	6-34	2	14	1
Furman	1952	1963	H	49-6	7	2	0
George Washington	1961	1961	H	15-7	1	0	0
Georgia	1954	1965	H	10-3	4	5	0
Georgia Tech	1952	1975	A	0-30	0	7	0
Houston	1960	1975	A	33-22	2	11	2
Howard	1950	1950	H	20-6	1	0	0
Iowa State	1975	1975	H	6-10	0	1	0
Jacksonville State (Alabama)	1947	1947	H	0-7	0	1	0
Jacksonville Navy	1951	1951	A	39-0	1	0	0
Kansas	1971	1974	A	9-40	2	2	0
Kansas State	1970	1970	H	33-7	1	0	0
Kentucky	1960	1965	A	24-26	1	3	1
Livingston State	1948	1949	A	6-13	1	1	0
Louisiana State (Peach Bowl)	1968	1968	N	27-31	0	1	0
Louisiana Tech	1952	1953	A	21-32	0	2	0
Louisville	1952	1970	H	9-7	3	1	0
Maryland	1966	1968	A	24-14	2	0	0
MEMPHIS STATE	1959	1975	H	14-17	2	6	0
MIAMI	1951	1951	H	22-24	9	10	0
Millsaps	1948	1949	H	40-0	2	0	0
Mississippi	1961	1961	A	0-33	0	1	0
Mississippi College	1948	1950	H	33-0	3	0	0
Mississippi State	1966	1973	H	12-37	6	1	0
Newberry	1950	1950	A	24-0	1	0	0
New Mexico State	1964	1964	H	36-0	1	0	0
North Carolina State	1952	1969	H	33-22	8	4	0
Ohio	1956	1956	H	47-7	1	0	0
Oklahoma (Gator Bowl)	1965	1965	N	36-19	1	0	0
Oklahoma State (Bluegrass Bowl)	1958	1958	N	6-15	0	1	0
Penn State (Gator Bowl)	1968	1968	N	17-17	0	0	1
Pittsburgh	1971	1974	H	6-9	2	1	0
Randolph Macon	1950	1950	H	40-7	1	0	0
San Diego St.	1973	1973	A	17-38	0	1	0
Sewanee	1949	1950	H	14-8	2	0	0



South Carolina	1966	1973	H	12-52	6	2	0
Southern Mississippi	1952	1971	N	24-9	4	6	1
Stetson	1947	1954	A	47-6	6	1	1
Sul Ross State	1951	1951	H	35-12	1	0	0
Syracuse	1966	1966	A	21-37	0	1	0
Tampa	1948	1959	A	33-0	9	2	0
Tennessee	1958	1958	A	10-0	1	0	0
Tennessee Tech	1947	1958	H	22-7	1	1	0
Texas A&M	1967	1968	H	20-14	2	0	0
Texas Christian	1963	1965	A	3-7	1	2	0
Texas Tech	1966	1975	A	20-31	2	1	0
Texas Western (Sun Bowl)	1954	1954	N	20-47	0	1	0
Troy State	1947	1951	H	40-0	4	1	0
Tulsa	1969	1972	H	23-21	3	0	0
Utah State	1975	1975	H	17-8	1	0	0
Virginia Military	1952	1954	A	33-19	2	1	0
Villanova	1954	1957	A	7-21	3	1	0
VIRGINIA TECH	1955	1975	A	10-13	8	10	1
Wake Forest	1956	1973	A	7-9	7	2	1
Whiting Field	1949	1949	H	74-0	1	0	0
Wichita State	1969	1969	H	24-0	1	0	0
William & Mary	1959	1960	H	22-0	1	0	0
Wofford	1949	1952	A	27-13	3	0	0
Wyoming (Sun Bowl)	1966	1966	N	20-28	0	1	0

### COACHES' CUMULATIVE RECORDS

Name	Tenure	Years	W-L-T	Pct.	FSU Pts.	OPP Pts.
Ed Williamson	1947	1	0 -5 -0	.000	18	90
Don Veller	1948-52	5	31-12 -1	.716	938	504
Tom Nugent	1953-58	6	34-28 -1	.548	1123	865
Perry Moss	1959	1	4 -6 -0	.400	149	132
Bill Peterson	1960-70	11	62-42-11	.587	2234	1602
Larry Jones	1971-73	3	15-19 -0	.441	407	505
Darrell Mudra	1974-	1	1-10-0	.091	130	289



## RESULTS 1947-1974

### \*\*Homecoming

<b>1947 (0-5-0)</b>	<b>FSU</b>	<b>Foe</b>	Louisville (H) .....	14	41
Stetson (H) .....	6	14	VMI (H) .....	7	28
Cumberland (A) .....	0	6	N. Carolina State (A) .....	7	13
Tennessee Tech (H) .....	6	27	Stetson (N) .....	6	6
Troy State (H) .....	6	36	Mississippi Southern (H) .....	21	50
Jacksonville State (H) .....	0	7	Furman** (H) .....	0	9
			Georgia Tech (A) .....	0	30
<b>1948 (7-1-0)</b>	<b>FSU</b>	<b>Foe</b>	Wofford (A) .....	27	13
Cumberland (H) .....	30	0	Tampa (H) .....	6	39
Erskine (A) .....	6	14			
Millsaps (A) .....	7	6	<b>1953 (5-5-0)</b>	<b>FSU</b>	<b>Foe</b>
Stetson (A) .....	18	7	Miami (Fla.) (A) .....	0	27
Mississippi College (H) .....	26	6	Louisville (H) .....	59	0
Livingston State (H) .....	12	6	Abilene Christian (H) .....	7	20
Troy State (A) .....	20	13	Louisiana Tech (A) .....	21	32
Tampa** (H) .....	33	12	VMI (H) .....	12	7
			Mississippi Southern (A) .....	0	21
<b>1949 (9-1-0)</b>	<b>FSU</b>	<b>Foe</b>	Furman (H) .....	7	14
Whiting Field (H) .....	74	0	Stetson** (H) .....	13	6
Mississippi College (A) .....	33	12	N. Carolina State (H) .....	23	13
Erskine (H) .....	26	7	Tampa (A) .....	41	6
Sewanee (A) .....	6	0			
Stetson (H) .....	33	14	<b>1954 (8-4-0)</b>	<b>FSU</b>	<b>Foe</b>
Livingston State (A) .....	6	13	Georgia (H) .....	0	14
Millsaps** (H) .....	40	0	Abilene Christian (H) .....	0	13
Tampa (A) .....	34	7	Louisville (A) .....	47	6
Troy State (H) .....	20	0	Villanova (H) .....	52	13
Wofford* (N) .....	19	6	N. Carolina State (A) .....	13	7
(*Cigar Bowl)			Auburn (A) .....	0	33
			VMI (A) .....	33	19
<b>1950 (8-0-0)</b>	<b>FSU</b>	<b>Foe</b>	Furman** (H) .....	33	14
Troy State (A) .....	26	7	Stetson .....	47	6
Randolph Macon (H) .....	40	7	Mississippi Southern (H) .....	19	18
Howard (H) .....	20	6	Tampa (A) .....	13	0
Newberry (A) .....	24	0	Texas Western* (A) .....	20	47
Sewanee** (H) .....	14	8	(*Sun Bowl)		
Stetson (A) .....	27	7			
Mississippi College (H) .....	33	0	<b>1955 (5-5-0)</b>	<b>FSU</b>	<b>Foe</b>
Tampa (H) .....	35	19	N.C. State (H) .....	7	0
			Miami (Fla.) (A) .....	0	34
<b>1951 (6-2-0)</b>	<b>FSU</b>	<b>Foe</b>	Virginia Tech (H) .....	20	24
Troy State (H) .....	40	0	Georgia (H) .....	14	47
Miami (Fla.) (A) .....	13	35	Georgia Tech (A) .....	0	34
Delta State (H) .....	34	0	Villanova (H) .....	16	13
Sul Ross State (H) .....	35	13	Furman (A) .....	19	6
Stetson** (H) .....	13	10	Citadel** (H) .....	39	0
Jacksonville Navy (A) .....	39	0	Mississippi Southern (A) .....	6	21
Wofford (H) .....	14	0	Tampa (A) .....	26	7
Tampa (H) .....	6	14			
			<b>1956 (5-4-1)</b>	<b>FSU</b>	<b>Foe</b>
<b>1952 (1-8-1)</b>	<b>FSU</b>	<b>Foe</b>	Ohio University (H) .....	47	7
Louisiana Tech (H) .....	13	32	Georgia (A) .....	0	3



Virginia Tech (H) .....	7	20	Houston (H) .....	6	7
N. Carolina State (A) .....	14	0	Auburn (A) .....	21	57
Wake Forest** (H) .....	14	14			
Villanova (A) .....	20	13	<b>1961 (4-5-1)</b>	<b>FSU</b>	<b>Foe</b>
Miami (Fla.) (A) .....	7	20	George Washington (A) .....	15	7
Furman (H) .....	42	7	Florida (A) .....	3	3
Mississippi Southern (H) .....	20	19	Mississippi (A) .....	0	33
Auburn (A) .....	7	13	Georgia (H) .....	3	0
			Richmond (H) .....	13	7
<b>1957 (4-6-0)</b>	<b>FSU</b>	<b>Foe</b>	Virginia Tech (A) .....	7	10
Furman (H) .....	27	7	Kentucky (A) .....	0	20
Boston College (A) .....	7	20	The Citadel (H) .....	44	8
Villanova (A) .....	7	21	Mississippi Southern** (H) .....	0	12
N. Carolina State (H) .....	0	7	Houston (A) .....	8	28
Abilene Christian (H) .....	34	7			
Virginia Tech** (H) .....	20	7	<b>1962 (4-3-3)</b>	<b>FSU</b>	<b>Foe</b>
Miami (Fla.) (H) .....	13	40	The Citadel (H) .....	49	0
Mississippi Southern (A) .....	0	20	Kentucky (A) .....	0	0
Auburn (H) .....	7	29	Furman (H) .....	42	0
Tampa (A) .....	21	7	Miami (Fla.) (A) .....	6	7
			Georgia (A) .....	18	0
<b>1958 (7-4-0)</b>	<b>FSU</b>	<b>Foe</b>	VPI (H) .....	20	7
Tennessee Tech (H) .....	22	7	Houston** (H) .....	0	7
Furman (H) .....	42	6	Georgia Tech (A) .....	14	14
Georgia Tech (A) .....	3	17	Florida (A) .....	7	20
Wake Forest (H) .....	27	24	Auburn (A) .....	14	14
Georgia (N) .....	13	28			
Virginia Tech (H) .....	28	0	<b>1963 (4-5-1)</b>	<b>FSU</b>	<b>Foe</b>
Tennessee (A) .....	10	0	Miami (Fla.) (A) .....	24	0
Tampa** (H) .....	43	0	Texas Christian (H) .....	0	13
Miami (Fla.) (A) .....	17	6	Wake Forest (H) .....	35	0
Florida (A) .....	7	21	Southern Mississippi (A) .....	0	0
Oklahoma State* (N) .....	6	15	Virginia Tech (H) .....	23	31
(*Bluegrass Bowl)			Furman (H) .....	49	6
			Georgia Tech (A) .....	7	15
<b>1959 (4-6-0)</b>	<b>FSU</b>	<b>Foe</b>	N.C. State** (H) .....	14	0
Wake Forest (H) .....	20	22	Auburn (A) .....	15	21
The Citadel (H) .....	47	6	Florida (A) .....	0	7
Miami (Fla.) (H) .....	6	7			
Virginia Tech (A) .....	7	6	<b>1964 (9-1-1)</b>	<b>FSU</b>	<b>Foe</b>
Memphis State (A) .....	6	16	Miami (A) .....	14	0
Richmond (H) .....	22	6	TCU (A) .....	10	0
Georgia (A) .....	0	42	New Mexico State (H) .....	36	0
William & Mary** (H) .....	0	9	Kentucky** (H) .....	48	6
Florida (A) .....	8	18	Georgia (A) .....	17	14
Tampa (H) .....	33	0	Virginia Tech (A) .....	11	20
			Southern Mississippi (H) .....	34	0
<b>1960 (3-6-1)</b>	<b>FSU</b>	<b>Foe</b>	Houston (A) .....	13	13
Richmond (H) .....	28	0	N.C. State (H) .....	28	6
Florida (A) .....	0	3	Florida (H) .....	16	7
Wake Forest (H) .....	14	6	Oklahoma* (N) .....	36	19
The Citadel (A) .....	0	0	(*Gator Bowl)		
Mississippi Southern (A) .....	13	15			
William & Mary (H) .....	22	0	<b>1965 (4-5-1)</b>	<b>FSU</b>	<b>Foe</b>
Kentucky** (H) .....	0	23	TCU (A) .....	3	7
Miami (Fla.) (A) .....	7	25	Baylor (H) .....	9	7



Kentucky (A) .....	24	26
Georgia (H) .....	10	3
Alabama (A) .....	0	21
VPI (H) .....	7	6
Wake Forest** (H) .....	35	0
N.C. State (A) .....	0	3
Houston (H) .....	16	16
Florida (A) .....	17	30

<b>1966 (6-5)</b>	<b>FSU</b>	<b>Foe</b>
Houston (H) .....	13	21
Miami (A) .....	23	20
Florida (H) .....	19	22
Texas Tech (A) .....	42	33
Mississippi State (H) .....	10	0
VPI (A) .....	21	23
South Carolina (A) .....	32	10
Syracuse (A) .....	21	37
Wake Forest** (H) .....	28	0
Maryland (H) .....	45	21
Wyoming* (N) .....	20	28
(*Sun Bowl)		

<b>1967 (7-2-2)</b>	<b>FSU</b>	<b>Foe</b>
Houston (A) .....	13	33
Alabama (A) .....	37	37
N.C. State (H) .....	10	20
Texas A & M (A) .....	19	18
South Carolina (H) .....	17	0
Texas Tech** (H) .....	28	12
Mississippi State (H) .....	24	12
Memphis State (A) .....	26	7
Virginia Tech (H) .....	38	15
Florida (A) .....	21	16
Penn State* (N) .....	17	17
(*Gator Bowl)		

<b>1968 (8-3)</b>	<b>FSU</b>	<b>Foe</b>
Maryland (A) .....	24	14
Florida (H) .....	3	9
Texas A&M (H) .....	20	14
Memphis State (H) .....	20	10
South Carolina (A) .....	35	28
Virginia Tech (H) .....	22	40
Mississippi State (A) .....	27	14
North Carolina State (A) .....	48	7
Wake Forest** (H) .....	42	24
Houston (N) .....	40	20
LSU* (N) .....	27	31
(*Peach Bowl)		

<b>1969 (6-3-1)</b>	<b>FSU</b>	<b>Foe</b>
Wichita State (H) .....	24	0
Miami (A) .....	16	14
Florida (A) .....	6	21
Tulsa (A) .....	38	20

Mississippi State (H) .....	20	17
South Carolina** (H) .....	34	9
Virginia Tech (A) .....	10	10
Memphis State (H) .....	26	28
N.C. State (H) .....	33	22
Houston (A) .....	13	41

<b>1970 (7-4)</b>	<b>FSU</b>	<b>Foe</b>
Louisville (H) .....	9	7
Georgia Tech (A) .....	13	23
Wake Forest (H) .....	19	14
Florida (H) .....	27	38
Memphis State (A) .....	12	16
South Carolina (A) .....	21	13
Miami (A) .....	27	3
Clemson (H) .....	38	13
Virginia Tech** (H) .....	34	8
Kansas State (H) .....	33	7
Houston (N) .....	21	53

<b>1971 (8-4-0)</b>	<b>FSU</b>	<b>Foe</b>
Southern Mississippi (N) .....	24	9
Miami (A) .....	20	17
Kansas (H) .....	30	7
Virginia Tech (A) .....	17	3
Mississippi State** (H) .....	27	9
Florida (A) .....	15	17
South Carolina (H) .....	49	18
Houston (A) .....	7	14
Georgia Tech (A) .....	6	12
Tulsa (H) .....	45	10
Pittsburgh (H) .....	31	13
Arizona State (A)* .....	38	45
(*Fiesta Bowl)		

<b>1972 (7-4)</b>	<b>FSU</b>	<b>Foe</b>
Pittsburgh (A) .....	19	7
Miami (A) .....	37	14
Virginia Tech (H) .....	27	15
Kansas (A) .....	44	22
Florida (H) .....	13	42
Mississippi State (N) .....	25	21
Colorado State** (H) .....	37	0
Auburn (A) .....	14	27
Houston (H) .....	27	31
Tulsa (H) .....	23	21
South Carolina (A) .....	21	24

<b>1973 (0-11)</b>	<b>FSU</b>	<b>Foe</b>
Wake Forest (A) .....	7	9
Kansas (H) .....	0	28
Miami (H) .....	10	14
Baylor (A) .....	14	21
Mississippi State (H) .....	12	37



Memphis State** (H) .....	10	13
San Diego State (A) .....	17	38
Houston (A) .....	3	34
Virginia Tech (A) .....	13	36
South Carolina (H) .....	12	52
Florida (A) .....	0	49

**1974 (1-10-0)**

	FSU	Foe
Pittsburgh (H) .....	6	9
Colorado State (H) .....	7	14
Kansas (A) .....	9	40
Baylor (H) .....	7	21
Alabama (A) .....	7	8
Florida (H) .....	14	24
Auburn (A) .....	6	38
Memphis State (A) .....	14	42

Miami (A) .....	21	14
Virginia Tech** (H) .....	21	56
Houston (H) .....	8	23

**1975 (3-8)**

	FSU	Foe
Texas Tech (A) .....	20	31
Utah State (H) .....	17	8
Iowa State (H) .....	6	10
Georgia Tech (A) .....	0	30
Virginia Tech (A) .....	10	13
Florida (A) .....	8	34
Auburn (H) .....	14	17
Clemson (A) .....	43	7
Memphis State (H) .....	14	17
Miami** (H) .....	22	24
Houston (A) .....	33	22



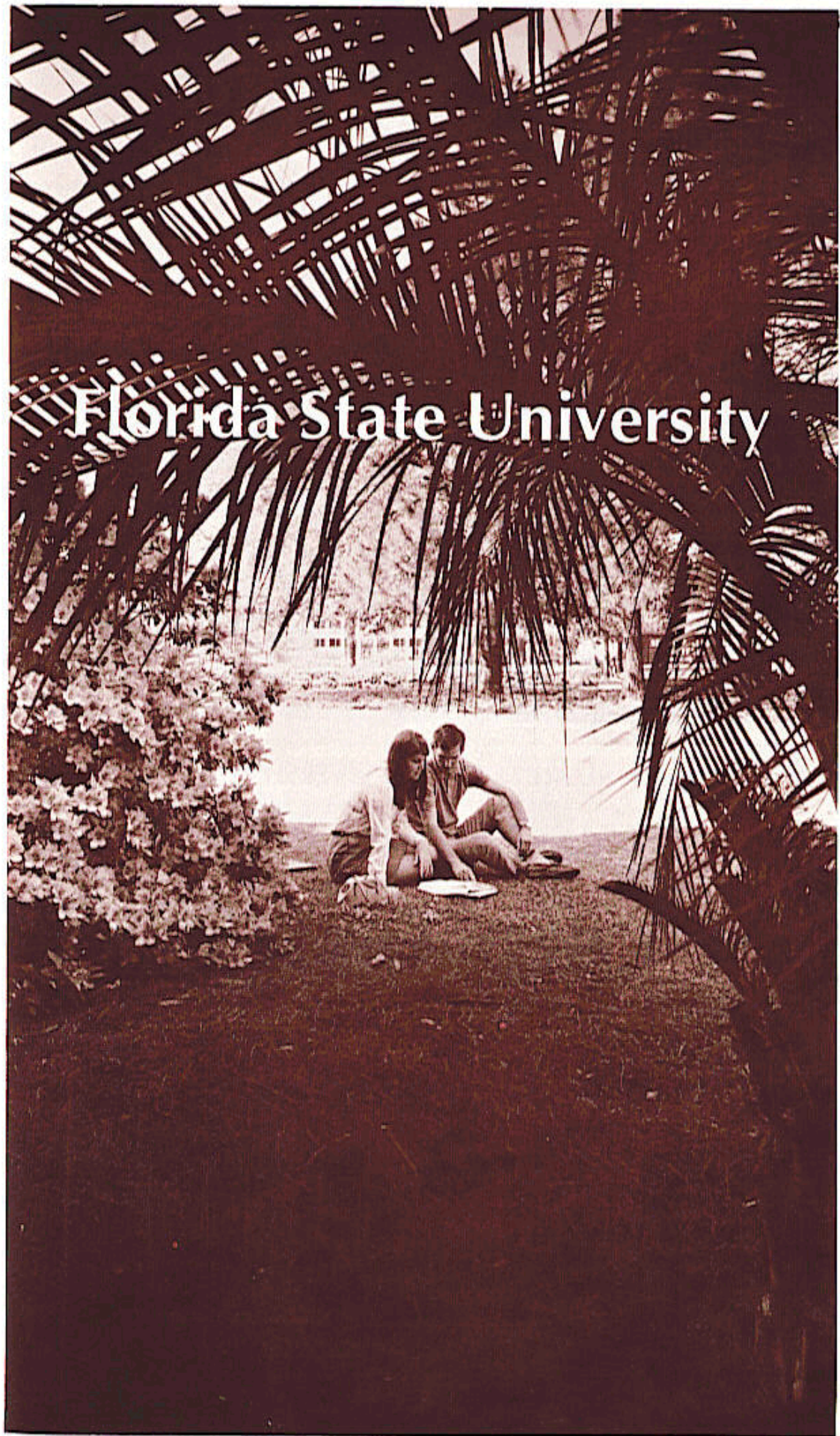





## **FLORIDA STATE UNIVERSITY**

As the second oldest university in the state, Florida State University continues to revere its historic past while at the same time setting high standards for the future.

Since its founding in 1857, when it was known as the Seminary West of the Suwannee, the University has forged out a sprawling campus with nearly 22,500 students—an all-time high—and boasts of a faculty that is both nationally and internationally recognized.

It has been a year of change at Florida State. Members of the University community witnessed not only the resignation of Dr. Stanley Marshall, President of Florida State, but also the possible fascinating discovery of new chemical elements. And, despite the lingering economic slowdown, the University proceeded in building projects—both under way and on the drawing boards—that total almost \$15 million.

On March 8, Dr. Marshall tenured his resignation after serving the University as President for seven years. The man who led the University through some of the most difficult periods in its history stated simply that he thought it was “time for me to make a change in my professional life and in my life-style.” He was replaced by Executive Vice President Bernard Sliger who will serve as Interim President until a replacement for Dr. Marshall has been selected.

Another major change took place within the Athletic Department when Bobby Bowden was picked to replace Darrell Mudra as head football coach.



A former Seminole assistant coach, Bowden came to Florida State from West Virginia University.

Of worldwide significance was the probable discovery of new chemical elements, far heavier than any yet known, by a group of scientists working at the University. If they are confirmed, the new elements (possibly as many as six of them) would be the first natural elements found in 51 years and the first ever found in the United States.

The research, which actually was begun at the University of California, was moved to Florida State because of the unique abilities of the Tandem Van de Graaff Accelerator Laboratory located on campus.

Long known as one of the top research institutions in the nation, Florida State University continued receiving millions of dollars for research efforts. One grant, awarded to the Career Education Center, was for \$900,000, while another from the Lilly Endowment, Inc. for \$275,716, went to the University's Charles MacArthur Center for American Theatre. The Center eventually will be housed in a multi-million dollar complex located next to the Fine Arts Building.

Construction was an important issue during the past year. Principal projects under way or in the planning stages at the University include a physics laboratory, \$1,439,437; renovation of the Diffenbaugh Building, \$3,755,500; air conditioning of buildings campus-wide, \$6,000,000; a new College of Education building, \$3,054,000; a music building, \$5,300,000; a maintenance complex, \$2,000,000; and the long-awaited Tallahassee-Leon County Civic Center, \$24,000,000.

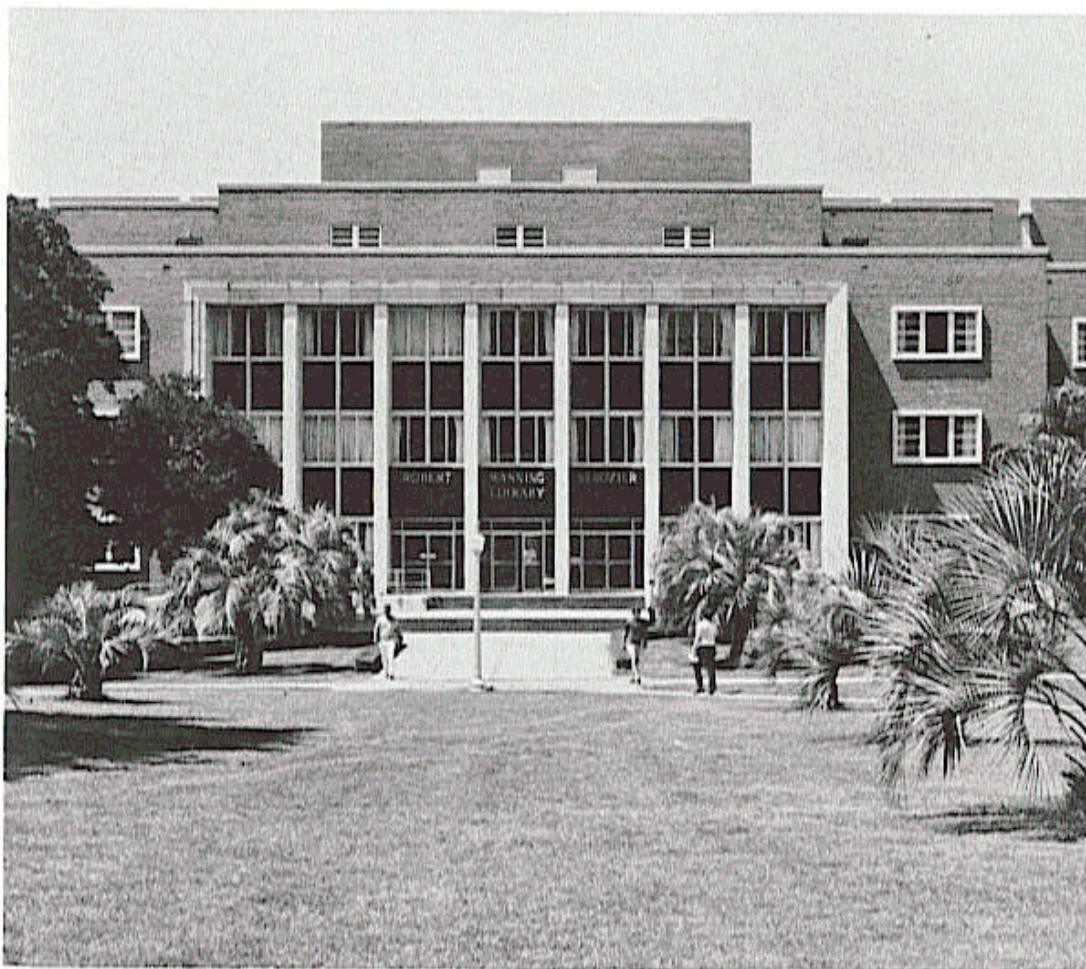



The Center will be shared by Tallahassee-Leon County residents, Florida State and Florida A&M Universities. It will be used for everything from basketball games to dog shows and will have a maximum seating capacity of 13,500.

During commencement exercises for some 6,000 students, the University awarded honorary Doctor of Humane Letters degrees to Board of Regents member Chester Ferguson and Stephen O'Connell, former president of the University of Florida and State Supreme Court justice.

Also during commencement, Elena Nikolaidi, professor of voice, was named Distinguished Professor of the Year, the highest honor the University faculty can accord one of its peers.

Another member of the music faculty, Carlisle Floyd, who since has accepted a position with the University of Houston, received the 1975-76 American Society of Composers, Authors and Publishers (ASCAP) award while at Florida State. For Floyd it was the 15th consecutive year he had won the award.

As in years past, the University has brought to campus many outstanding personalities to lecture and perform for the community. Included among the notables were trumpeter Dizzy Gillespie, consumer advocate Ralph Nader, newsman Daniel Schorr, playwright William Saroyan and actress Celeste Nader.

In addition to approximately 90 different baccalaureate fields of study at the undergraduate level, 58 doctoral programs and more than 85 master's degree areas, the University offers a variety of innovative and challenging special programs. Florida State maintains study centers in Florence, Italy, and London, England, which are open to all State University System students, and the University's Department of Hotel and Restaurant Administration annually conducts a summer program of study in Switzerland. There also are cooperative programs with Florida A&M University and Tallahassee Community College and courses geared to special and honor students.



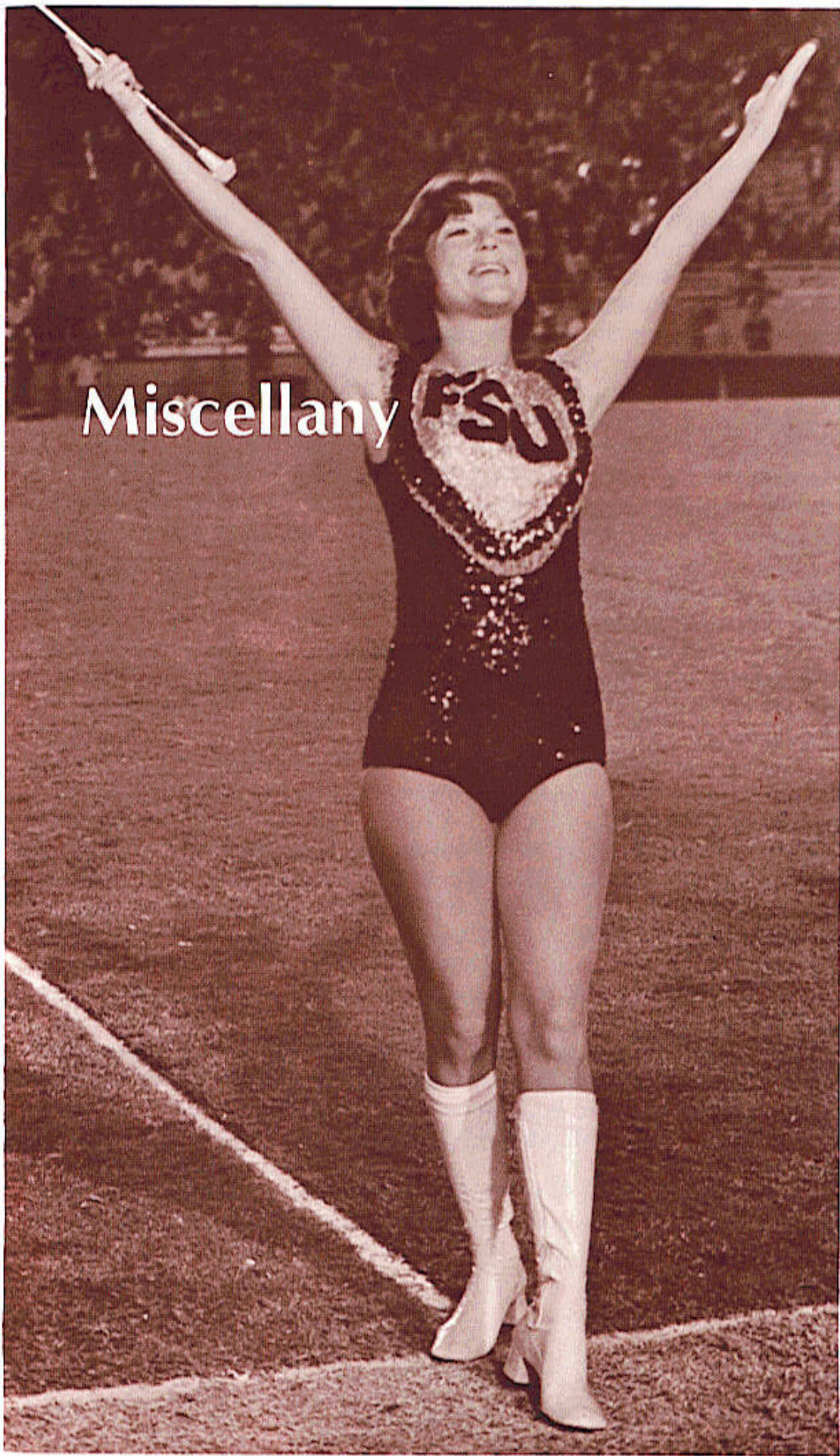

Miscellany



## SEMINOLE BOOSTERS, INC.

One of the most important programs affiliated with any intercollegiate athletic department is that which raises funds to pay the educational expenses of the student-athletes participating in all sports.

At Florida State that program of voluntary support is organized through Seminole Boosters, Inc. This group is made up of member representatives around the state who are concerned with seeing Florida State's Intercollegiate Athletic Program become the best in the nation.

In addition to the main Seminole Boosters Offices located on campus, there are local groups formed in many areas helping stimulate interest in the Seminoles on a local level.



**Andy Miller**

One of the more active arms of the Boosters is the Committee of 100 which is made up of young men and women in the Tallahassee area who are actively working on "special projects" such as ticket sales blitz, membership telefunds, coordinating special events and the like.

"While our ultimate goal is raising funds for student-athlete scholarships," said Executive Director Andy Miller, "we are interested in working with anyone who is striving to improve the stature of intercollegiate athletics at Florida State.

"We have or are developing programs that can involve all the friends of Florida State University, no matter what their status and we urge those friends to contact our office."

The Boosters are governed by a Board of Directors with George Lankford serving as Chairman; Charlie Hill, Vice-chairman; Dr. Doug Henderson, Secretary; and Tom Kinnebrew, Treasurer. Other Board members are Jim Smith, Charles Gardner, Ted Aggelis, Hurley Booth, Dr. James Booth, P.A. Browning, Dr. Emory Cain, Bob Camp, Jimmy Carter, Joe Clark, Clay Cogburn, Ashley Costin, Pat Daniels, Dr. Gene Davidson, Doug Davis, Don Grant, Rich Herbert.

Also serving are: Claude Locklin, Mel Martinez, Jimmy Massey, Delwood McDonald, Bill Miller, Bill Montague, Ron Moore, John Olson, Les Pantin, Bill Parker, Mike Pou, Myna Jo Powell, Bill Reddoch, Roger Smith, Harold Taylor, Tom Tolbert, Gary Usina, J.C. Whatley, Bill Whilden and Ginger Williams.

Individuals interested in further information concerning Seminole Boosters, Inc., should write Andy Miller at P.O. Box 1353, Tallahassee, FL 32301, or call 904/644-3484.



## **THE MARCHING CHIEFS**

One of the nation's more outstanding marching bands, the Marching Chiefs are an integral part of all Florida State home football games.

The 250-piece band has won acclaim from all parts of the world. They have made appearances on regional and national TV and have appeared in bowl games from Jacksonville to Texas. In 1970 they were runners-up in the ABC-TV National Band contest. In the summer of 1974, the Chiefs performed in Poland and Syria.

The Marching Chiefs are under the direction of Carl Bjerregaard, recently appointed Coordinator of the FSU Bands. Mr. Bjerregaard has been director of bands at Western Michigan University since 1968. He is well known for his contribution to marching bands and for his concert work.

One of the prime reasons for the Chiefs spectaculars are the musical innovations and arrangements developed by Charles Carter.

The band's field leader is drum major Chris Dickinson, a senior from Jacksonville. Head majorettes for 1976 are Roanna Combs and Marilyn Miller. The feature twirler will be Cheryl Nelson.

## **SEMINOLE RADIO NETWORK**

Florida State's football games will be broadcast throughout the state over the Seminole Radio Network. More than 30 stations are expected to be a part of the network which this year has been reorganized and is being packaged by the Athletic Department.

Radio station WGLF in Tallahassee will serve as the network's originating station. Athletic Director John Bridgers has announced that Standard Oil, Budweiser and Ryder Truck Systems have signed as regional sponsors for the network.

Bob Shackleton, Florida State's Director of Alumni Affairs and a 20-year veteran of Michigan State and Florida State broadcasts, will again handle the play-by-play for the network.

He will be assisted by former FSU Head Football Coach Bill Peterson who will serve as analyst.

Local stations interested in more information about the network should contact Athletic Director John Bridgers, Room 100, Tully Gym, Florida State University, Tallahassee, Florida 32306.



## MEMO TO THE MEDIA

This handbook has been prepared by the Florida State University Office of Sports Information to assist you during the Seminoles 1976 football season. For additional information contact:

### Director of Sports Information

Room 200 Tully Gym  
Florida State University  
Tallahassee, Florida 32306  
Area Code: 904  
Office Phone: 644-2790

**FACILITIES:** Florida State's press box is located on the west side of Doak S. Campbell Stadium with elevator service from the ground to all three of its levels. All media representatives and scouts are asked to enter through the Press Gate north of the elevator.

- (1) **RADIO-TV DECK** with individual booths for radio and TV broadcasters, home and visiting team coaches and stadium operations. Each booth is fully enclosed and sound proofed.
- (2) **PRESS DECK** with space for 90 working press and scouts; Western Union and telecopier space. Also photographic darkroom and wire photo space. Glass enclosed.
- (3) **PHOTO DECK** offers an unobstructed view for TV, movie and still cameras. Photographers are also allowed on the sidelines. Film loading room adjacent to photo deck. Additional darkroom facilities can be provided at the stadium.

**RESERVATIONS:** Space for working press, radio, TV and scouts will be allocated by the Sports Information Office. All requests for working credentials should be directed to this office. Requests should be made, in writing, early enough to allow for mailing of all credentials.

**TELECOPIER SERVICE** will be available. Please contact the Sports Information Office for availability of telecopiers and/or operators. If you intend to use your own telecopier and phone please have them located in the Telecopier Area of the Press Deck. **TELECOPIERS ARE PROHIBITED AT THE PRESS TABLES AT ALL TIMES.**

**TELEPHONE** orders should be placed directly with **CENTRAL TELEPHONE COMPANY** in Tallahassee. Have them contact the Sports Information Office for location.

**SERVICE:** Play-by-play, first quarter, halftime and complete final statistics are provided. Play-by-play announcements are broadcast on the press deck. When possible, post game comments from coaches and players are made available. Refreshments are available on all decks. Individuals will also be made available for work as spotters and/or telecopier operators if requests for the same are made at least five days prior to the game.

**PARKING:** Special parking is available at the stadium. Permits are issued on a game basis. They are distributed by the Sports Information Office and requests should be made at least two weeks in advance of a given game.



**BASKETBALL SCHEDULE  
1976-77**

<b>Date</b>	<b>Opponent</b>	<b>Site</b>	
Nov. 18—Thurs.	*Italy	Tallahassee	
Nov. 26—Fri.	IPTAY Tournament (Clemson, Yale, Toledo)	Clemson	
27—Sat.			
Nov. 30—Tues.	Missouri Western	Tallahassee	
Dec. 4—Sat.	Austin Peay	Tallahassee	
Dec. 11—Sat.	Missouri	Columbia, MO	
Dec. 17—Fri.	Cable Car Classic 18—Sat. 18—Sat.	San Francisco, CA	
18—Sat.		(San Francisco, Santa Clara, UOP)	
Dec. 22—Wed.	Biscayne College	Miami	
Dec. 29—Wed.	Vermont Classic (Vermont, Army, Yale)	Burlington, VT	
30—Thurs.			
Jan. 3—Mon.	Louisville	Louisville, KY	
Jan. 5—Wed.	Western Kentucky	Bowling Green, KY	
Jan. 8—Sat.	Troy State University	Tallahassee	
Jan. 12—Wed.	Madison	Tallahassee	
Jan. 15—Sat.	Memphis State	Memphis, TN	
Jan. 20—Thurs.	South Florida	Tampa, FL	
Jan. 22—Sat.	South Alabama	Tallahassee	
Jan. 26—Wed.	Jacksonville	Jacksonville, FL	
Jan. 29—Sat.	**North Carolina—Charlotte	Tallahassee	
Jan. 31—Mon.	Mercer	Macon, GA	
Feb. 5—Sat.	Baptist College	Tallahassee	
Feb. 7—Mon.	Kentucky	Louisville, KY	
Feb. 12—Sat.	Stetson	Deland, FL	
Feb. 18—Fri.	Dayton	St. Petersburg, FL	
Feb. 23—Wed.	Jacksonville	Tallahassee	
Feb. 26—Sat.	South Florida	Tallahassee	
March 1—Tues.	Oral Roberts	Tallahassee	
March 3—Thurs.	Metro 7 Conference Tournament	Memphis, TN	
4—Fri.			
5—Sat.			

\*Does not count against won-lost record

\*\*Regionally televised