

FLORIDA STATE UNIVERSITY

FOOTBALL HANDBOOK

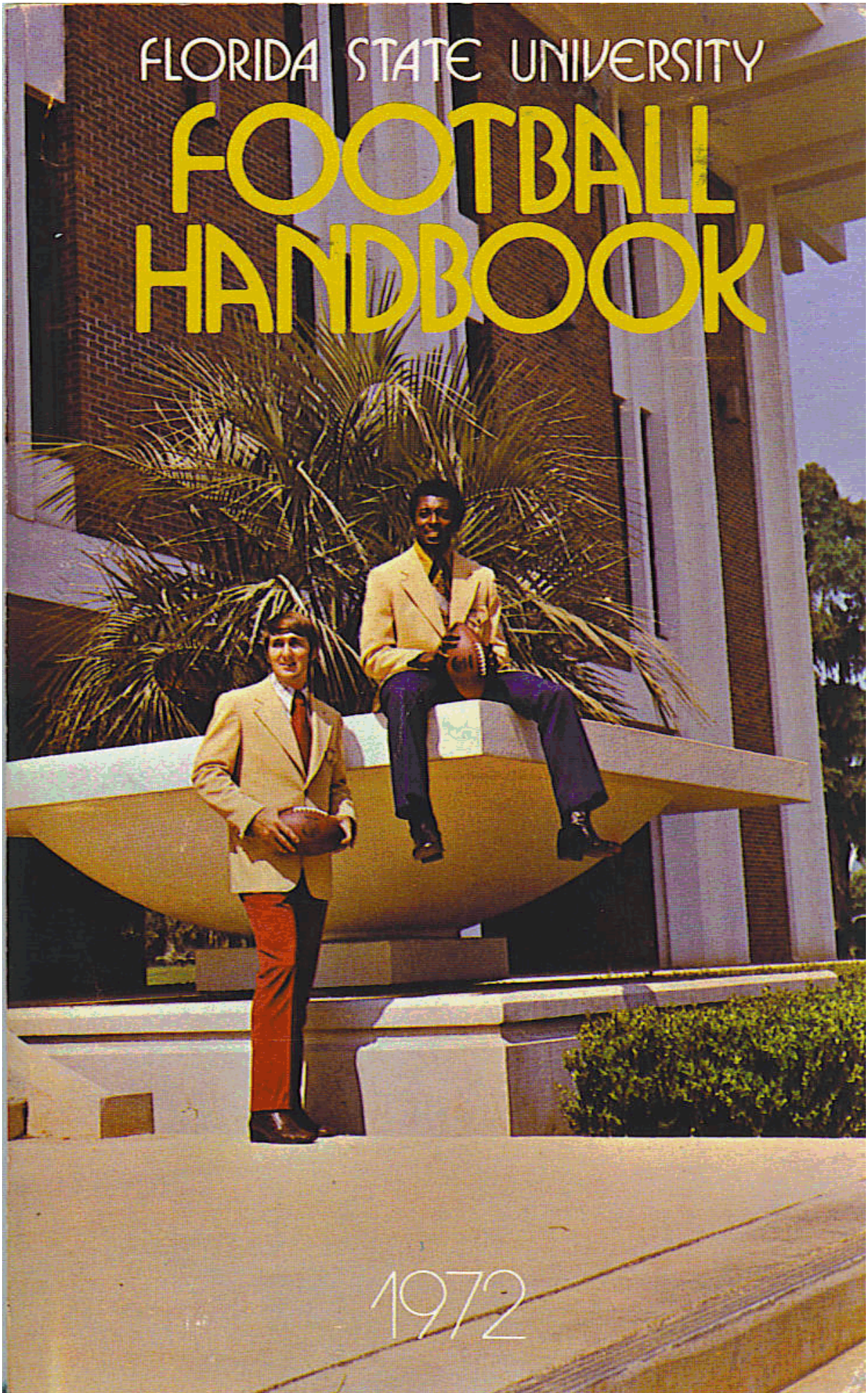

1972

FLORIDA STATE UNIVERSITY 1972 FOOTBALL SCHEDULE

DATE	OPPONENT	SITE	TIME	1971 SCORE
Sept. 9	Pittsburgh	Pittsburgh, Pa.	1:30	31-13
Sept. 16	Miami	Miami	7:30	20-17
Sept. 23	Virginia Tech	Tallahassee	4:00	17-3
Sept. 30	Kansas	Lawrence, Kan.	2:30	30-7
Oct. 7	Florida	Tallahassee	2:00	15-17
Oct. 14	Mississippi State	Jackson, Miss.	8:30	27-9
Oct. 21	Colorado State (Homecoming)	Tallahassee	2:00	—
Oct. 28	Auburn	Auburn, Ala.	2:30	—
Nov. 4	Houston	Tallahassee	2:00	7-14
Nov. 11	Tulsa	Tallahassee	2:00	45-10
Nov. 18	South Carolina	Columbia, S.C.	7:30	49-18

All times Eastern

1972 TRAVEL PLANS

PITTSBURGH, Sept. 9 — Depart Tallahassee for Pittsburgh, Pa., Friday, Sept. 8, at 1 P.M., via Southern Airways jet charter. Lodging at Hotel Webster Hall, 4415 Fifth Avenue. Manager is H. J. Huemrich. Telephone is (412) 621-7700. Return charter leaves after the game, arriving in Tallahassee approximately 8 p.m.

MIAMI, Sept. 16 — Depart Tallahassee for Miami, Friday, Sept. 15, at 1 p.m. via Southern Airways jet charter. Lodging at The Balmoral, 98th Street at the Ocean, Miami Beach. The manager is Sherman Winn. Telephone is (305) 866-7792. Return charter leaves Miami at 11:50 p.m. arriving in Tallahassee at 1 a.m.

KANSAS, Sept. 30 — Depart Tallahassee via Southern Airways jet charter, Friday, Sept. 23, at 9 a.m. for Kansas City, Ka. and bus to Lawrence, Ka. Lodging at Ramada Inn, Sixth Street in Lawrence. Manager is Bob Hansmann. Telephone is (913) 842-7030. Return charter departs following the game arriving in Tallahassee approximately 9:15 p.m.

MISSISSIPPI STATE, Oct. 14 — Depart Tallahassee via Southern Airways jet charter, Friday, Oct. 13 for Jackson, Miss. Lodging at Hotel Heidelberg, 131 East Capitol Street, Jackson. Manager is George Wilkinson. Telephone is (601) 352-6571. Return charter leaves following the game arriving in Tallahassee approximately 1:50 a.m.

AUBURN, Oct. 28 — Depart Tallahassee via chartered busses, Friday Oct. 27 at 9:30 a.m., for Columbus, Ga. Lodging at the Martinique Motor Hotel, 4th Avenue, Columbus, Ga. Manager is Carl Vann. Telephone is (404) 322-6641. Return to Tallahassee following game, arriving approximately 9:45 p.m.

SOUTH CAROLINA, Nov. 18 — Depart Tallahassee via Southern Airways jet charter, Friday Nov. 17 at 1 p.m. for Columbia, S.C. Lodging at Tremont Motor Inn, 111 Knox Abbott Drive, Columbia, S.C. Manager is Al Rose. Telephone is (803) 254-5121. Return charter leaves after game arriving in Tallahassee approximately 12-midnight.

HOME GAMES: The Seminoles will continue their longstanding tradition of spending the night before the game at Wakulla Springs.

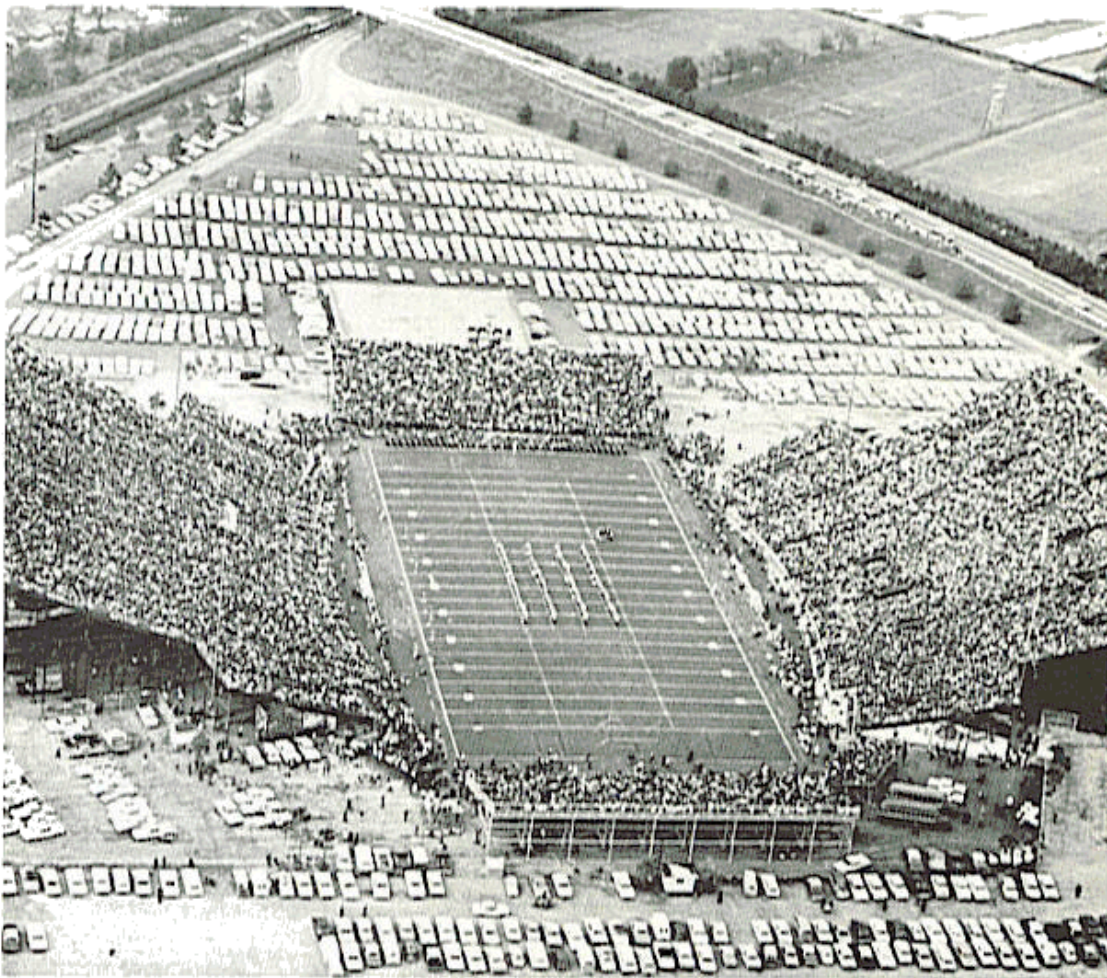

FLORIDA STATE UNIVERSITY

LOCATION: Tallahassee, Florida 32306

PRESIDENT: Dr. Stanley Marshall

ENROLLMENT: 18,624

CONFERENCE: Independent

COLORS: Garnet and Gold

NICKNAME: Seminoles

STADIUM: Doak S. Campbell (40,500)

BAND: Marching Chiefs

ATHLETIC DIRECTOR: Clay Stapleton

ASSISTANT AD: C. R. Bickerstaff

ATHLETIC BUSINESS MANAGER: Doug Messer

ATHLETIC TICKET MANAGER: Claude Thigpen

SPORTS INFORMATION DIRECTOR: Lonnie Burt

HEAD FOOTBALL COACH: Larry Jones

ATHLETIC DEPARTMENT: (904) 599-2790

FOOTBALL OFFICE: (904) 599-2775

1972 FOOTBALL HANDBOOK

TABLE OF CONTENT

1972 Schedule	Inside Front Cover
1972 Travel Plans	Inside Front Cover
General Information	1
FLORIDA STATE UNIVERSITY	
The University	4
Dr. Stanley Marshall, President	5
Athletic Board	6
Personnel Directory	6
DEPARTMENT OF INTERCOLLEGIATE ATHLETICS	
Clay Stapleton, Director	8-11
C. R. "Brick" Bickerstaff, Assistant A.D.	9
Doug Messer, Business Manager	10
Athletic Staff	10
FOOTBALL STAFF	
Head Coach, Larry Jones	11-12
Assistant Coaches and Staff	14-15
1972 SEMINOLES	
Five-year National Passing Leader	16-22
The Outlook	24
Seminole Profiles	25-27
Personnel Analysis	28-40
Varsity Roster	41
Tentative Depth Chart	42-43
Freshman Roster, Schedule	44
Seminole All-Americans	45
Seminole All-Americans	46
Seminole All-Americans	46
1972 OPPONENTS	47-58
1971 IN REVIEW	
Statistics and Results	47-58
Game-by-Game	60-61
THE RECORD BOOK	
Single Game Records	62-68
Season Records	69-80
Career Records	70
Longest Plays	71
Other Records	72
Best by Opponents	73
Largest Home Crowds	74
Homecoming Game Results	75
Seminole All-Star Games	75
Special Awards	76
Coaches and Captains	76
Record Against All Opponents	77
Results, 1947-1971	78
MISCELLANY	
National Seminole Club	79-80
Marching Chiefs	82
Future Football Schedules	82
Memo to the Media	83
1972-73 Basketball Schedule	84
	Inside Back Cover

ON THE COVER: University photographer Gil Lawhon found Seminole All-America candidates Gary Huff and James Thomas looking over Florida State's new Law School. On the back cover, Seminole seniors Charlie Hunt, Barry Smith and Dan Whitehurst confer with Head Coach Larry Jones. Topic of conversation appears to be the Fiesta Bowl Trophy which Coach Jones is holding.

THE UNIVERSITY



FLORIDA STATE UNIVERSITY

Florida State University's nine schools and colleges are the academic homes of more than 18,000 students in 1972—students who hail from all corners of the world as well as the home state.

This public, coeducational institution of higher learning is one of nine in the State University System of Florida. Founded in 1857, it is the second oldest university in the public system and a senior leader in graduate education and research programs.

Although Seminole athletics can be traced back to the first decade of the 20th Century, the University's history includes a number of years when it was known as the Florida State College for Women (1902-47). The dynamic growth of intercollegiate athletics, since coeducation and university status came to the campus in 1947, has paralleled the phenomenal physical and enrollment growth of the institution in the last two and one-half decades.

Academically and athletically, Florida State is a contender for top ranking among the nation's leading universities. Early last year, the American Council on Education rated eight Florida State graduate programs in the physical, biological and social science areas among the better programs in the nation, giving chemistry the highest rating of "strong and distinguished."

Most recently, the National Science Foundation added \$1.2 million to a previous \$4.8 million grant to further the University's excellence in physics, statistics, chemistry and psychobiology. In athletics, the last eight years have seen Seminole teams earn major bowl and tournament appearances and several bona fide All-America titles. In academics, the same period of time has seen two Nobel Laureates added to the faculty roster—one on a full-time, the other on an annual winter quarter, basis.

One of only 24 institutions in the country which confers more than 100 Ph.D. degrees each year, Florida State is now graduating an average of 5,000 students annually from its Colleges of Arts and Sciences, Education and Law, and from its Schools of Home Economics, Music, Library Science, Social Welfare, Business and Nursing.

At the undergraduate level, Florida State students have a choice of more than 87 different baccalaureate fields of study; and at the graduate level, a choice of more than 85 master's degree areas and 58 doctoral programs.

Balancing its prestige in the sciences with academic achievements in the arts and humanities as well, Florida State is the home base for the State Theater, State Opera and State Symphony of Florida. Its role as an artistic and cultural pacesetter is long-standing and international in scope in art, music and theater.

A pioneer in the field of oceanography for many years, Florida State is making marine studies (including the U.S. Sea Grant Program) one of its strong points of emphasis in the decade ahead. Facilities for oceanographic research are located both on the campus and in the Ed Ball Marine Laboratories on the Gulf of Mexico, south of Tallahassee.

The University's largest grouping of physical facilities for scientific research is to be found in its Science Complex, on the western quadrant of the campus.

Rounding out the University's research resources are two nuclear accelerators, a million-book library and special research facilities in geophysical fluid dynamics, educational technology, molecular biophysics social research, political research, psychobiology and psychology.



DR. STANLEY MARSHALL

President, Florida State University

Florida State's most energetic and enthusiastic Seminole fan on campus is none other than the University's president, Dr. Stanley Marshall.

Dr. Marshall, president since 1969, is known for a "fight-to-win" frame of mind that has caused administrative colleagues to eliminate the words "time out," "seventh-inning stretch" and "half-time" from their vocabularies.

One might expect that a man of constant activity would head for an easy chair when he gets home; but "not so," says his wife.

According to Mrs. (Shirley) Marshall, there's always time for a swim or a game of touch football with son John, 10, and weekend tennis matches with friends—with Mrs. Marshall frequently playing doubles with him, and 19-year-old Sue Ellen making a fourth for batting or pitching practice in the backyard of the President's home. Other children in the family are David, 23, Kimberly Ann, 4, and Drew, who was 3 in July.

It's easy to see that Florida State's president means it when he says he's a firm supporter of, and believer in, athletics as a means of building character and releasing the tensions of modern living—not to mention those of a university presidency in the era.

"Athletics contribute a great deal to the development of the individual," says Marshall. One of his favorite expressions is: "When you enter the fray, expect to take whatever wounds the game involves; and if you don't want to get hurt, don't play the game."

Marshall's background as a boy on a Pennsylvania farm may have led to his kinship with outdoor activities. He milked cows, pitched hay and drove horses for his father until he was 14.

Dr. Marshall attended Pennsylvania State Teachers College at Slippery Rock until the middle of his junior year in February, 1943, whereupon he entered the U.S. Army. During his military duty he was a member of the Army Specialized Training Program. He then served in the European Theatre of World War II until his discharge in 1946. He received the master's and doctor's degrees from Syracuse University in 1950 and 1956 respectively both in the area of science education.

In 1963, Dr. Marshall was invited by the Ford Foundation and the Turkish Government to direct the National Science Project of Turkey in which he and other American educators undertook the establishment of a national science high school for gifted students in Ankara.

Dr. Marshall is the coauthor of three professional books and a widely used series of elementary science textbooks. He served as editor of the *JOURNAL OF RESEARCH IN Science Teaching* from 1962-66 and as a member of the editorial board of *Science World* from 1962-65.

He is a member of 13 national or state professional organizations and has been recognized by inclusion in *WHO'S WHO IN AMERICA* and *AMERICAN MEN OF SCIENCE*. He is a fellow of the American Association for the Advancement of Science, a member of the Board of Regents of the National Library of Medicine, and president of the Southern Association of State Universities and Land-Grant Colleges.

THE ATHLETIC BOARD

Dr. Richard Baker
Chairman
235 Business Building
599-3520

Members: Ernest Burkman, Professor of Science Education; Jack Dobson, Professor of Industrial Management; Vernon Fox, Professor and Chairman of Dept. of Criminology and Corrections; James Joanos, Alumni Representative; Joshua Morse, Dean of the College of Law; Walter Revell, Alumni Representative; Ron Schomburger, Alumni Representative; Ed Stacker, Graduate Student; James Thomas, Student-Athlete; Janet Wells, Assoc. Professor of Physical Education and Recreation; Clay Stapleton, Athletic Director; Danny Pietrodangelo, Student Body President.

ATHLETIC STAFF DIRECTORY

NAME	POSITION	PHONE
Bickerstaff, C. R.	Assistant Athletic Director	904/599-2790
Bolton, Bill	Ass't. Basketball Coach	-3080
Bristol, Scott	Tennis Coach/Acad. Advisor	-3080
Burt, Lonnie	Sports Information Director	-2790
Canty, Bill	Ass't. Football Coach	-2775
Chase, Raymond	Photographer	-2164
DeBord, Frank	Football Equipment Manager	-2775
Devlin, John	Ass't. Football Coach	-2775
Donnan, Jim	Ass't. Football Coach	-2775
Durbin, Charlie	Cinematographer/Bus Driver	-2164
Durham, Hugh	Basketball Coach	-3080
Fletcher, Scott	Golf Coach	-2640
Frye, Dee	Secretary, Athletic Director	-2790
Green, Evelyn	Secretary, Football Office	-2775
Harbison, Bob	Ass't. Football Coach	-2775
Henderson, Gene	Ass't. Football Coach	-2775
Herp Susie	Receptionist	-2790
Holton, Larry	Ass't. Football Coach	-2775
Jones, Larry	Football Coach	-2775
Lawson, Al	Ass't. Basketball Coach	-3080
Long, Mike	Track Coach	-2640
Lovel, Carolyn	Secretary, Ticket Office	-4625
McHone, Morris	Ass't. Basketball Coach	-3080
Messer, Doug	Athletic Business Manager	-2790
Milder, Dick	Head Athletic Trainer	-2775
Olsen, Jim	Director, National Seminole Club	-2790
Palmer, Lindel	Secretary, Football Office	-2775
Parcells, Bill	Ass't. Football Coach	-2775
Phillips, Jim	Ass't. Football Coach	-2775
Pope, Mike	Director H.S. Relations	-2775
Richardson, Karen	Secretary, Sports Info.	-2790
Roberts, Dick	Ass't. Track Coach	-2640
Saucier, Woody	Varsity Equipment Manager	-2640
Schomber, Hank	Ass't. Sports Info. Director	-2790
Stallings, Jack	Baseball Coach	-2640
Stapleton, Clay	Athletic Director	-2790
Steuber, Pat	Secretary, Basketball Office	-3080
Stults, Bim	Swimming Coach	-3213
Thigpen, Claude	Ticket Manager	-4625
Tyson, Dottie	Accountant	-2790
VanFleet, Corey	Ass't. Swimming Coach	-3213
Zingale, Linda	Secretary, Football Office	-2775

THE ATHLETIC DEPARTMENT

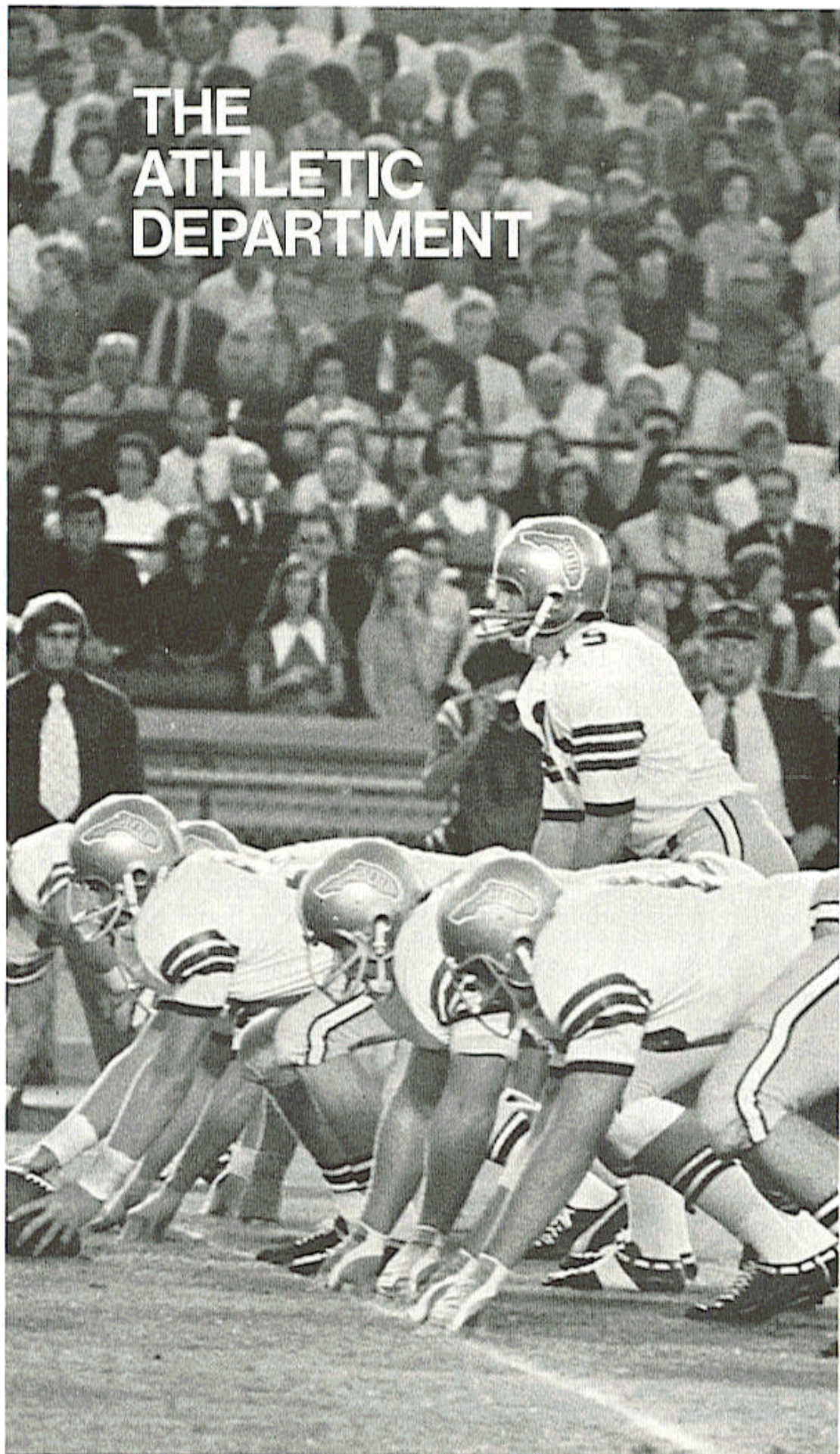

FSU – The Hertz of Florida Sports

by TOM KELLY

St. Petersburg Times Sports Editor

If Clay Stapleton had any illusions of self-importance when he accepted the job as athletic director at Florida State University a year ago, it didn't take long for him to put matters into perspective.

"Larry Jones and I and our wives were invited to a dog track to present a trophy to the kennel that won a big race," Stapleton recalled. "It was the night that I learned where the athletic director rates around here. Larry made the presentation and I had to kiss the dog."

Football Coach Jones laughed along with Stapleton's joke, but the moral was clear enough. Football is No. 1—the sport that pays the bills for the booming Florida State athletic program, just as it does at most major American universities. Unlike many schools, though, FSU under Stapleton and Jones is getting a lot of bang for its buck.

The Seminoles' 1971-72 sports calendar started promisingly enough when Jones' first FSU football team rolled through a surprising 8-4 season capped by a trip to Phoenix' Fiesta Bowl. Then Hugh Durham's basketball team went to the finals of the national tournament before losing by five points to perennial champion UCLA. The baseball, swimming, golf, tennis and track teams have followed with solid winning seasons.

It all adds up to the simple fact that Florida State is now—for the first time ever—the Hertz of college athletics in Florida. FSU will go into 1972-73 with prospects of an even better football team than it had last year, the nation's No. 1 Heisman Trophy candidate in passing leader Gary Huff and a very good chance of having a basketball team just as good as the one that went 26-7 and scared the pompoms off UCLA.

Stapleton has known the fulfillment of being a part of two programs that caught and surpassed established state rivals. "When I was at Iowa State, the University of Iowa would be drawing 60,000 a game to our 20,000 and outrecurring us year after year. Now it's completely turned around. The Big Eight is playing better football than the Big 10 and Iowa State is outdrawing Iowa consistently."

Matters haven't reached that pleasant state yet at FSU, but Stapleton is working on it. He has booked future Seminole games with such national powers as Nebraska, Oklahoma, Ohio State and Notre Dame and he announced the Seminoles will play their 1972 home games in daylight, breaking a long tradition of night football.

Stapleton hopes the daylight games will help FSU (and Huff) receive more state and national publicity and he's gambling they won't hurt attendance. In the past, FSU studiously attempted to schedule its games to avoid conflicts with Florida, but Stapleton thinks the Seminoles have outgrown that stage.

It costs some \$2-million to run the Florida State athletic program each year, as contrasted to nearly \$3-million at Florida. "Just a few years ago the cost was around \$1.4-million," Stapleton said, silently cursing inflation.

Stapleton thinks FSU's future must be forged as an independent. "Geographically, it would be good for us to be in the SEC, but realistically, I don't anticipate them taking us in. We have to make it as an independent, and that means we can be as good as we can afford to be."

ATHLETIC DIRECTOR



CLAY STAPLETON

After one year as athletic director at Florida State, Clay Stapleton has made numerous and vital progressive changes in the department.

One of his first important jobs was future football scheduling and he has had great success in that direction. Since coming to Florida State, the former University of Tennessee graduate has contracted 35 future games for the Seminoles against such nationally known powers as

Notre Dame, Oklahoma, Nebraska, Ohio State and Washington.

"Florida State has one of the finest athletic programs in the country and it is my job to see that it stays that way," said the man who left the athletic directorship at Iowa State to come to Florida State.

"We have some problems as every other university in the nation does," continued Stapleton. "However, with the help of everyone concerned they can be overcome. It is my objective to see that Florida State's program reaches its potential in athletic excellence."

Florida State's athletic director, a native of Kentucky, attended the University of Tennessee from 1940 through '42 before serving a three-year tour of duty in the Navy. He returned to Tennessee in 1946 and graduated in '48 with a B.S. degree in education.

While at Tennessee, Stapleton played varsity football and upon graduation served as assistant coach under Phil Dickens at Wofford College. During Stapleton's tour at Wofford, Florida State defeated the Terriers 19-6 in the 1949 Cigar Bowl at Tampa. He also coached track at Wofford and his teams won two conference championships.

Stapleton moved to the University of Wyoming with Dickens in 1953 and stayed through the '54 season before switching to Oregon State where he was the first assistant and line coach under Tommy Prothro. Oregon State went to the Rose Bowl twice while Stapleton was there.

In 1958, Stapleton was named head football coach at Iowa State and served in that capacity until 1966 when the athletic directorship was added to his coaching duties.

In 1967, he relinquished his coaching duties to direct full attention to administering the Iowa State athletic program, one of the best in the Big 8 Conference.

Stapleton and his wife, the former Ann Waldorf of Marshall, Missouri, have three children.



C. R. BICKERSTAFF

Assistant Athletic Director

This energetic and personable native of Tupelo, Miss., is the Athletic Department's "Man on the Go". Charged with overseeing Florida State's Athletic physical facilities, he is responsible for making athletic events more comfortable for fans and athletes alike.

"Brick", who came to Florida State with Clay Stapleton from Iowa State, has had experience in all phases of athletics.

Among his positions in the past are those of player, coach, recruiter, trainer and administrator.

Following his graduation from the University of Arkansas in 1951, his first coaching experience came when he served as a graduate assistant at Texas. Later at Arkansas State he served as assistant coach and trainer. In 1955 he added the duties of recruiter when he moved to New Mexico State. In 1961 he joined Stapleton at Iowa State as trainer and recruiter, positions he held until being named assistant athletic director in 1967.

In 1964 Brick was named "Knut Rockne Football Trainer of the Year" and twice has served as the trainer in the East-West Shrine All-Star Football Game.

Brick and his wife, the former Sara Lou Hardwick of Valley Mills, Tex., have two sons.



DOUG MESSER

Athletic Business Manager

Doug has the burden of coordinating and keeping up with the finances of Florida State's Athletic Program.

A former Seminole athlete, Doug returned to his alma mater in 1970 to take on the business manager's responsibilities. A native of LaGrange, Ga., he was a halfback and placekicker for Florida State football teams from 1960-63.

Following his graduation, he served as a graduate assistant and then attended Appalachian State where he received his Masters in 1966.

He worked as assistant football coach at Merritt Island High School before getting the head job at Decatur, Ga., High School in 1968.

Doug is married to the former Linda Strickland of Austell, Ga.



CLAUDE THIGPEN

Athletic Ticket Manager

A veteran member of the Florida State Athletic Staff, Claude will be entering his 17th year with the department. After spending seven years in the Air Force, Claude worked eight seasons as the Athletic Department Accountant before moving into the ticket office.

A native of Greenville, Fla., Claude has the complex duties of selling, assigning and distributing season and game tickets in all Florida State sports. He has

taken several business and accounting courses enabling him to keep on top of the most expedient methods of handling the ticket duties.

Claude and his wife, the former Carleen Lindley, have two children.



LONNIE BURT

Sports Information Director

Coordinating press and public relations and promoting Florida State's Athletic Program in general fall under Lonnie's far ranging duties.

A member of the first group of men to enroll at Florida State following its conversion from a College for Women, Lonnie brought a background of sports writing from the St. Petersburg Times with him when he returned to his alma

mater in 1966.

A native of Evergreen, Ala., Lonnie has directed publicity for the Seminoles throughout one of their finest eras—one which has included four bowl games and a number of post season invitations for the remainder of the Seminole sports.

Lonnie and his wife, the former Sally McLaughlin of Statesville, N.C., have two children.



HANK SCHOMBER

Assistant Sports Information Director

A full time member of the Athletic staff since his graduation from Florida State in 1967, Hank is charged with much of the publication and statistical work for all Seminole sports.

A native of Westchester County, N.Y., and former resident of Pompano Beach, he serves as editor for the Athletic brochures, handbooks and programs. He is also in charge of overseeing the operations of the press boxes for football,

basketball and baseball.

Hank and his wife, Judy, who is completing work on her Ph.D. degree, have a daughter, Tam.

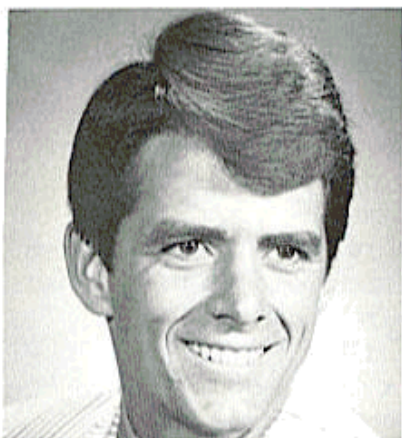

SCOTT BRISTOL

Academic Advisor

Scott is in his first year in the challenging and demanding role of academic advisor to Florida State's athletes. This important position requires him to counsel and advise all scholarship athletes in all academic areas, including scheduling. He also maintains eligibility listings for all present and prospective Seminoles.

A 1970 graduate from Florida State, Scott returned to his alma mater in the fall of 1971 as Head Tennis Coach. He lettered for four years in tennis as an undergraduate, compiling an overall mark of 49-8, which still stands as the best individual match record in school history. His 1972 tennis squad chalked up a 19-4 record and was one of four Florida State teams to be invited to post-season play.

Scott is married to the former Anne Stanley of Dallas, Tex.

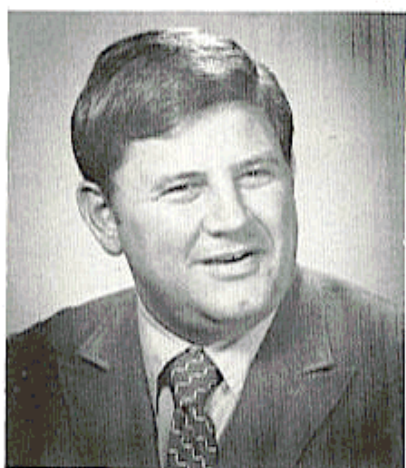

JIM OLSEN

**Executive Director of
National Seminole Club**

Jim's role is an important one to the continued success of Florida State's Athletic Program. As director of the National Seminole Club, he coordinates the athletic scholarship fund raising efforts for the entire program. (A more detailed look at the National Seminole Club will be found on page 82 of this brochure.)

Olsen returned to his alma mater in 1971 following a successful venture in establishing his own insurance business in Tampa.

A major in the Florida National Guard, Jim and his wife, the former Carol Rodgers of Miami, have two children.



CHARLIE DURBIN

Cinematographer

The proverbial "Jack of all trades" at the Athletic Department, only this 24-year veteran has a unique twist as he is also "master of most."

In addition to his photographic duties, which include turning out coaches' films, TV highlight films and daily practice films for football and basketball, this Havana, Fla., native fills a valuable role as Seminole bus driver. There are few Seminole athletes who have not "ridden behind Charlie" some time in their career.

Charlie and his wife, the former Leo Poppell of Havana, have five children.

FOOTBALL STAFF



Some Nice Guys Finish First

By JERRY GREENE
Cocoa TODAY Sports Writer

Nice guys do not have to finish last.

That is one thing Larry Jones already has proven in one football season at Florida State University. It appears he plans on proving a lot more than that.

He is in the process of proving an unknown young coach with a young staff of assistants can produce a winner year after year. He is in the process of proving young coaches can believe in "teamwork," "humility" and "paying the price," while still communicating with today's athlete.

Jones began his style of head coaching this past season with an 8-4 record. Not a stunning record, but a much better record than it looks. To Seminole fans, 8-4 was a great year because it included the eruption of junior Gary Huff as the nation's leading passer; it included exciting football most of the time; it included a thrilling 45-38 loss to nationally-ranked Arizona State in the Fiesta Bowl; and it did not include a single ounce of internal dissension. Even though the season included a loss to heated Florida, Seminole fans know they had a lot more fun during the year than Gator fans. And Seminole fans never had to resort to the crying towel as Hurricane fans did.

In other words, the Seminoles were No. 1 in the state. This fact is supported by the impressive recruiting campaign which brought more blue-chippers to Tallahassee than to Gainesville. And you know FSU was tops in the state if you try to keep up with Jones. Nobody knew him a year ago, but everybody wants him now. It's a good bet he can't stand the sight of roast beef or creamed chicken by now. Early Wednesday, Jones was in Titusville to talk to one of the blue-chippers in the state who hasn't signed. Later Wednesday, Jones was at the Merritt Island High football banquet as guest speaker. Even later Wednesday Jones was driving into Plant City to talk to another athlete there. By Thursday, Jones was in Vero Beach to be the guest speaker at the Indians' football banquet.

To the victor goes the roast beef.

"Before the season began, I simply wanted a team we could be proud of," said Jones, managing to be mod and conservative at the same time in a double-knit, gray suit. "I had no idea how many games we would win."

What was it about his Seminoles that made him happiest? The passing game? The defense? The bowl bid?

"I was most impressed with the love and respect our players had for each other." And that seems to be the key to Larry Jones and his staff. Besides the necessary football knowledge, they brought unity to the Seminole squad.

Now, it's hard to criticize Bill Peterson, Jones' successful predecessor at FSU. Peterson was—and is—a friendly man who loved to have a cigar with the press after every game. In fact, he was a reporter's perfect coach.

But Jones is a player's perfect coach. Peterson often didn't know his players and kept his distance from his squad. Jones knows all he can about his players and believes he can be a leader and a friend simultaneously. That warm feeling about his players does not mean

(continued page 22)

HEAD FOOTBALL COACH

LARRY JONES



In his first year as head football coach at Florida State University, Larry Jones guided the Seminoles to an 8-3 regular season record and a berth in the Fiesta Bowl.

Only five other times during Florida State's 25-year football history has a Seminole coach been able to match eight victories during a season.

The personable young Tribe coach continued a Florida State tradition of wide-open football and tough defense. In his first year as head coach, Jones had the nation's total offense leader and during the regular season Florida State was 11th in the country in scoring defense.

Some skeptics had feared Jones would reduce the amount of passing done by the Seminoles in past seasons. However, in 1971 Florida State threw the ball only seven times less than in 1970 and completed 11 more.

"At Florida State we like to do what the personnel dictates," says Jones. "We think a more balanced attack is desirable but when you have great passers and receivers, that is what you do, throw and catch."

Through hundreds of personal appearances, the 38-year-old Jones captured the hearts of Seminoles and neutrals alike. The former LSU player and Tennessee assistant made a tremendous hit with the press through his consideration and honesty.

A native of Little Rock, Ark., Jones was a three sport performer at Little Rock High School. He attended LSU from 1951-54 where he was a center-linebacker for the Tigers. He joined the LSU coaching staff under Paul Dietzel the day he graduated in 1954.

After one year of coaching at LSU, he entered the Air Force for a two-year tour and then returned to LSU for the 1958-61 seasons. He moved with Dietzel to West Point for the 1962-65 seasons and then to South Carolina for the 1966-69 campaigns. Jones was named first assistant and defensive coordinator at the University of Tennessee in 1970.

At LSU, Jones coached the offensive receivers and was in charge of the passing game.

After receiving his bachelor of science degree at LSU, Jones continued his studies and received a master's degree in education from LSU in 1961.

In 15 seasons of college coaching, Jones has served on coaching staffs whose teams have played in the Orange Bowl, Peach Bowl, Sugar Bowl three times and the Fiesta Bowl.

The Florida State coach was born Dec. 18, 1933. He and his wife, the former Judy Bianchi of Dallas, Tex., have three children, Bruce, 11; Kevin, 8; and Laura, 7.

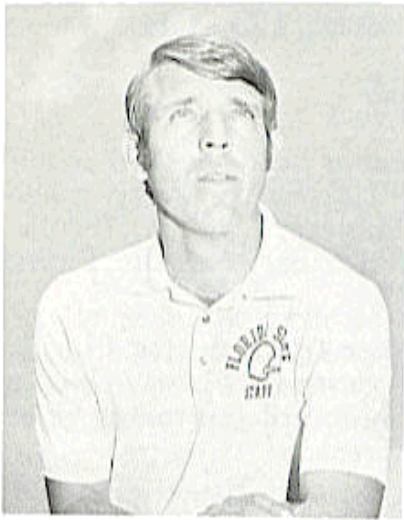

BILL CANTY

Offensive Coordinator, Quarterbacks

Originally, Canty was named by Coach Jones to direct the Seminole freshmen. However, Bill worked primarily with the varsity running backs last fall and was elevated to offensive coordinator when Steve Sloan departed.

Bill came to Florida State from Furman, his alma mater, where he headed the Paladins' offense. He was an assistant there for eight seasons following his graduation in 1962.

The former Furman quarterback was born in Pascagoula, Miss., and attended high school there before being recruited by Furman.

He captained the Paladins as a junior and played in the Senior Bowl following his final season of eligibility.

Bill's younger brother, Bobby, was a Florida State baseball standout who graduated in 1967.

Bill and his wife, the former Ann Lochridge of Delta City, Miss., have a son and daughter.



GENE HENDERSON

Defensive Coordinator, Defensive Backs

A native Texan, Gene played his college football under Bear Bryant at A&M after transferring from San Angelo Junior College.

Coming to Texas A&M in 1954, Gene was a member of the famous Aggie team which "survived" the fall practice at Junction, Texas.

Born in Sonora, Texas, Gene was also a track performer in junior college and at A&M.

Following graduation in 1955, he spent six years as a prep assistant before getting the head job at Nederland High School. In 1967 he went to Texas Tech as an assistant, taking over as defensive coordinator in '68.

He headed up the defense at TCU in 1970 before joining the Florida State staff in 1971.

Gene and his wife, the former Sue Wyatt of Sonora, have four children.



JOHN DEVLIN

Defensive Ends and Tackles

A former Army staff sergeant, John came to Florida State in 1971 from Virginia Tech, one of the Seminoles' arch rivals.

An avid paddleball player, this native of Norristown, Pa., played tackle at West Chester State where he was called the "best ever" by 25-year coaching veteran W. Glenn Killinger.

After receiving his degree in 1959, John became the line coach at Waynesboro, Pa., High School. In 1961 and '62 he was an assistant with the Fourth Armored Division football team in Ulm, Germany. From 1963-65 he served along with Larry Jones as an assistant under Paul Dietzel at the U.S. Military Academy. In 1965 he joined Jerry Claiborne's staff at Virginia Tech.

John and his wife, the former Irma Kleemann of Regensburg, Germany, have three sons and a daughter.



JIM DONNAN

Running Backs

Jim is one of the newest additions to the Seminole staff, coming to Florida State from the University of North Carolina.

Prior to joining the Tarheels, Donnan was an assistant at his alma mater, North Carolina State.

During his playing days Jim was the second-leading passer in Wolfpack history. He was named the Most Valuable Player in the 1967 Liberty Bowl and was voted the ACC Player of the Year the same season. He was also No. 1 singles player on the N.C. State tennis team.

The 1968 graduate was named the Wolfpack's most outstanding student-athlete in 1967. Following graduation he joined State's staff as an assistant.

A Burlington, N.C., native, Jim is married to the former Mary Wright of Burlington and they have two daughters.



BOB HARBISON

Interior Offensive Line

This will be "Harbie's" 25th season at Florida State, meaning that only one Seminole team, the first, hasn't benefited by Bob's coaching ability.

Bob has coached both offensive and defensive linemen during his long career at Florida State. He returned to offense last season after a number of years guiding the interior defensive linemen. His "Magnificent Seven" of 1964 is considered one of the Seminoles' better defensive lines.

A native of Evansville, Ind., Harbie played his college football at the University of Indiana under the late Bo McMillin. Following his senior season he performed in the Blue-Gray All-Star game in Montgomery, Ala.

Larry Jones is the fifth Seminole head coach Harbie has worked with. He also served under Don Veller, Tom Nugent, Perry Moss and Bill Peterson.

Bob and his wife, the former Jane McEntee of Washington, D.C., have four children.



LARRY HOLTON

Defensive Backs, Scout Squad

Another first year Florida State assistant, Larry comes to the Seminoles from Iowa State where he served two seasons as a graduate assistant.

At Florida State he will assist Gene Henderson with the defensive backs and also direct the scout squad.

A native of Keokuk, Iowa, Larry was a three-sport letterman at Keokuk High before gaining a football scholarship to

Iowa State. As a senior he was named All-Big 8 Conference as a defensive back before earning his B.S. in Physical Education the next year.

Larry joined the Florida State staff this summer. He is single.



BILL PARCELLS

Linebackers

This will be Bill's third season as director of Florida State's linebacking corps. He and Bob Harbison were the only two holdovers from the Bill Peterson staff.

Parcels has been associated with outstanding linebackers during his entire coaching career and he ranks this year's group among the best he's coached.

The Oradell, N.J., native came to Florida State after four seasons at the U.S. Military Academy.

Bill played his college football at Wichita where he performed at guard, tackle and linebacker. He was All-Missouri Valley Conference twice and upon graduation was a fourth-round draft choice by the Detroit Lions.

His first coaching assignment was at Hastings College for one year. He then returned to his alma mater for another season before moving to Army.

Bill and his wife, the former Judy Goss of Wichita, have three daughters.



JIM (RED) PHILLIPS

Receivers

Jim comes to Florida State from the pro ranks, having coached the San Diego Charger receivers since 1969.

Following an outstanding college career at Auburn where he was an All-America end, he was a first round draft choice by the Los Angeles Rams. He played seven seasons with the Rams and three more with the Minnesota Vikings before joining the Chargers as an assis-

tant. He graduated from Auburn in 1958.

Jim ranks 15th on the all-time list of pro receivers with 401 catches for 6,044 yards.

A native of Alexander City, Ala., he and his wife, the former Mickey Kennedy of Phenix City, Ala., have three children.



MIKE POPE

Director of High School Relations

This will be Mike's second season in the important role of directing Florida State's recruiting. His first was called one of the best recruiting years in Seminole history.

Mike moved into his present job after spending the 1970 season working as a graduate assistant helping with the freshman squad.

The North Carolina native was born in Monroe and played his college ball at Lenoir Rhyne where he performed at both quarterback and fullback in the Bears' single wing attack.

After three years as head coach in North Carolina high schools, he went to Jacksonville where he was offensive coordinator at Wolfson High. He became head coach and athletic director at Lake Wales High School in 1968 before coming to Florida State.

In college, Mike was the Lenoir Rhyne captain in 1963 and voted the team's most valuable player.

He is married to the former Lee Lambie of Arlington, Va.



FRANK DEBORD

Equipment Manager

Frank not only is in charge of Florida State's football gear, but also oversees the upkeep of the Seminoles' practice fields.

Now in his third season as the Seminoles' football equipment chief, he has been with the program for six years. A native of Virginia, he currently resides in Quincy.

A graduate of Virginia Tech where he lettered in football and wrestling, Frank served as an assist football coach at Franklin, Va., High School and also played two seasons for Norfolk in the Continental League.

Frank and his wife, the former Marian Bradshaw of Franklin, Va., have three children.



DICK MILDER

Trainer

For the first time in nearly two decades Florida State will have a new athletic trainer as personable Dick Milder takes over for Don Fauls who retired last spring.

A graduate of Iowa State University where he served as student trainer under C.R. Bickerstaff, Dick has a Certificate of Physical Therapy from Iowa and a Master's Degree from Purdue. His training experience includes two years at West Point, a year at Iowa and two years at Purdue where he was located before joining the Seminoles. The Army veteran also has served as an assistant trainer for the St. Louis Football Cardinals.

Dick is married to the former Linda Lee Van Wechel.

FOOTBALL GRADUATE ASSISTANTS

Wayne McDuffie (Florida State), Hank Small (Rutgers), Bill Shaw (Florida State), John Conlin (Virginia Tech), Bob Sanders (Carson-Newman).

GRADUATE ASSISTANT TRAINERS

Bill Baggett (Indiana State)

STUDENT ASSISTANT TRAINERS

Mayfield Armstrong, Ray Bickerstaff, Bob Drew, Mark Keppler.

STUDENT MANAGERS

Clay Caldwell, Mike Hunter.

(continued from page 15)

Jones will sacrifice his beliefs to placate a rebellious youngster, however. And Jones believes in all the old-fashioned virtues. "It takes a lot these days to be old fashioned," Jones says on his banquet circuit. "It takes courage to love your parents, God and your country."

Jones, who talks like a soft-sell preacher, has found the secret so many older coaches have lost—or never had. If he believes in his players and respects their views, chances are they will believe in him and respect his views. "I certainly believe in our youth," said Jones. "They just want to be understood. That's why we have young coaches, who are fun to be with and don't take themselves too seriously."

So what does this young coach and his young staff want for the future? Are they shooting for an undefeated season—to be No. 1?

"Sure, you would like to be in the top 20 and go to a bowl every year," replied Jones, as he prepared to drive to Plant City. "But, basically, we just want a solid program."

Larry Jones drove off on very solid ground.

FOOTBALL SECRETARIES

Lin Palmer, Evelyn Green and Linda Zingale



THE 1972 SEMINOLES



FIVE-YEAR PASSING MASTERY CONTINUES

If you were a quarterback looking to go to college where you can pass the ball, National Collegiate Sports Services statistics show you would want to give Florida State a good hard look.

Over the last five years no team has passed as consistently as the Seminoles. In the period from 1967-71, the Seminoles have averaged 260.9 yards per game passing. That is nearly 30 yards more than the second place club. (And if that doesn't seem like much consider that 30 yards per game is all that separates No. 2 from No. 9.)

Although the Seminoles have never won a national passing title in any one of those five seasons, they are the only club to be ranked in the top 10 of the passing charts each of those years and their consistency pays off in the overall dividends.

Last season the Tribe was No. 1 in passing going into the final week of the season but was overtaken by San Diego State. However, the margin between the Tribe and the second ranked club for five years jumped from eight yards per game (for the period 1966-1970) to 29.4 yards (for the 1967-71 seasons).

And it has been productive passing as well. The Seminoles have earned a 36-14-2 regular season record in that span and have played in three bowl games (Gator, Peach and Fiesta).

In addition only three of the top 20 teams ranked have produced a better completion percentage and only one has a better yards-per-attempt average. And not one of those four threw the ball as much as the Seminoles.

The quarterbacks who produced these statistics include Kim Hammond, Bill Cappleman, Tommy Warren and Gary Huff. None won an individual passing title, although Huff was the nation's total offense leader last year and only one receiver (Ron Sellers in 1968) was the leader in his area. Nevertheless the passing game has been highly efficient.

1967-71	GAMES	ATT	COMP	INT	PCT	YDS/		
						YARDS	ATT	GAME
1 FLORIDA STATE	52	1747	937	89	.536	13565	7.8	260.9
2 STANFORD	52	1608	857	89	.533	12037	7.5	231.5
3 U. TEXAS, EL PASO	50	1802	793	110	.440	11457	6.4	229.1
4 NORTH TEXAS STATE	51	1845	802	130	.435	11065	6.0	217.0
5 DAVIDSON	48	1669	904	86	.542	10371	6.2	216.1
6 FLORIDA	52	1728	902	92	.522	11078	6.4	213.0
7 AUBURN	50	1448	745	87	.515	10536	7.3	210.7
8 S M U	52	1730	962	104	.556	10787	6.2	207.4
9 TULSA	51	1720	831	113	.483	10245	6.0	200.9
10 ARKANSAS	52	1399	729	62	.561	10011	7.7	192.5
11 KANSAS STATE	52	1661	815	106	.491	9850	5.9	189.4
12 OREGON	53	1452	711	92	.490	9830	6.8	185.5
13 ARIZONA STATE	51	1237	599	77	.484	9336	7.5	183.1
14 VILLANOVA	51	1376	699	76	.508	9308	6.8	182.5
15 RICHMOND	50	1870	681	66	.497	9095	6.6	181.9
16 PURDUE	50	1252	626	76	.500	8887	7.1	177.7
17 BOSTON COLLEGE	49	1305	655	91	.502	8699	6.7	177.5
18 HOUSTON	52	1117	523	69	.468	9209	8.2	177.1
19 NOTRE DAME	50	1204	640	75	.532	8845	7.3	176.9
20 WYOMING	51	1483	717	90	.483	8935	6.0	175.2

THE SEMINOLE OUTLOOK FOR 1972

Coach Larry Jones, starting his second season as the Florida State gridiron boss, could be hard-pressed for an encore following his team's 1971 performance which saw the Seminoles turn in an 8-3 regular schedule record and gain a spot in the Fiesta Bowl.

But the Tribe coach has never been accused of being pessimistic and he sees the 1972 Seminoles as "very competitive" if help arrives in a couple of troubled areas.

"With 28 returning lettermen, we have a chance of being a good football team," said Jones. "It all depends whether or not we can come up with some depth in a number of key positions. Our prime spring practice objectives were to develop the running and kicking games. We thought our running attack made progress but we go into fall practice still not knowing who will do the kicking.

"We have good first teams both on offense and defense. But it's the same old depth problem since we didn't get a lot of help from the freshman squad."

One thing for sure—Coach Jones is convinced he has the nation's top quarterback in Gary Huff, a pre-season All-America pick and Heisman Trophy candidate. "Gary is the best college quarterback I've ever seen," said his coach. "He has all the physical tools, is mature beyond his years and knows the game. His coolness under fire is remarkable. In fact, I've never seen a quarterback who can face a rush and still do the job as well as Gary."

Huff, who led the nation in total offense last season with an average of 241.2 yards per contest, will have two capable quarterbacks behind him in sophomore Fred Geisler and Mike Cadwell. Geisler, a star of the future, was red-shirted last season and Cadwell also sat out the 1971 campaign after transferring from the University of Minnesota. The Seminole quarterbacking is in extremely capable hands.

As for the receivers, senior Barry Smith may be one of the country's best. The Miami speedster caught 33 passes during the 1971 regular season and they were good for 696 yards and six touchdowns. That's an average of 21.1 yards per reception, fourth best in the country for receivers who averaged as many as three catches per game.

Only other wide receiver with any experience is junior Ed Davis, who had four receptions last season.

There are a number of youngsters joining the pass receiving corps including red-shirt Joe Goldsmith, sophomore Mike Allen, sophomore Joe Thomas, defensive convert Phil Cahoon and squad member Dano Fiore. One of these may challenge Davis for a starting job and the others will provide backup help.

In the offensive interior line, depth could be a problem. Two-year starter Allen Dees returns for his final season at center and he's a good one. Behind him is sophomore Bob Jones, the best lineman up from the freshman squad. In fact, it could be that after fall drills begin, Jones will be switched to a starting guard spot and still serve as Dees' substitute.

Strong Phil Arnold has one of the guard positions locked up and hefty Dan Daniels was running at the other during spring practice. Daniels has to control a weight problem to hold the position. Senior Shane Gibbs had a good spring and he is a two-year letterman who will challenge or serve as a backup guard.

Big Don Sparkman, a sophomore starter last season until a knee injury forced surgery, appears to be one of the tackles and former tight end Mike Glass has a good shot at the other despite the fact he missed spring drills. Bob Anderson, Paul Oglesby and Vic Johnson are youngsters who could help as the season progresses.

Gary Parris, the second-leading receiver returning, is a fine tight end and he'll be backed up by red-shirt Dick Hopkins.

At running backs, the Seminoles should have more speed than in recent years. If Hodges Mitchell, a transfer from TCU, overcomes classroom problems he will give Florida State its first real breakaway threat in some time. Another transfer, Mack Brown from Vanderbilt, must overcome knee surgery to regain the form he showed in his red-shirt season.

Sophomore Mike Davison had an outstanding spring practice and will be a contender for one of the running back spots. Another sophomore, Mike Norman from Tallahassee Leon, showed ability during spring drills when he wasn't hampered by injuries. Lettermen Oscar Roberts, Rick Oreair and Brent Norris offer backup help as do two more true sophomores—Jeff Chesnut and Lester Payton.

On the other side of the fence, Florida State's first defensive unit could be as good as its 1971 outfit if the starters stay healthy.

During the 1971 regular season, the Seminoles were tied for 11th spot in the country in scoring defense, limiting the enemy to an average of 11.7 points per contest. No opponent got more than 18 points and four didn't reach double figures.

Headlining the defense will be three outstanding linebackers in Larry Strickland, Dan Whitehurst and Clint Parker. Both Strickland and Whitehurst, the team's second-leading tackler last season, are considered pro prospects and the only reason Parker's not in that category is his lack of size.

David Miles, another Tallahassee Leon product, affords an excellent backup linebacker and red-shirt John Murphy is another. Best among the younger LBs is Bill Johnson.

At end, Charlie Hunt is another standout performer who has caught the pro scouts' eye. He has great speed and specializes in getting to the opponent's quarterback. Steve Bratton will get a shot at the other end position and he lettered last season. Junior Bert Cooper was going great guns last fall as a sophomore before he was forced to the sidelines with a knee injury. Rusty Castleberry is the fourth defensive possibility.

Bobby Anderson could be one of the most underrated players on the defense from his tackle spot. He was a consistent "big play" performer last season despite his lack of size. Big Howard Jacobi is

another returning letterman who has the tools to be a good one. Both Anderson and Jacobi saw equal playing time in '71 behind starters Bill Henson and Richard Amman.

Junior college transfer Jim Malkiewicz, who red-shirted last season, will battle for one of the starting jobs and sophomore Melvin Scruggs was the most promising youngster during the spring.

In the secondary, there will be experience with All-America candidate James Thomas leading the way. The Macon, Ga., senior has been switched from cornerback to strong safety to take advantage of his speed and hitting ability. If Eddie McMillan can overcome some problems in the classroom, he'll be one of the corners. He had an outstanding last half of the season in 1971.

Senior Ron Ratliff is another two-year veteran who will be in the cornerback chase along with talented Buzzy Lewis, a junior. Randy Shively is a good bet to be the weak safety and senior David Snell is a talented performer battling for a starting berth.

Going into fall practice, the place-kicking race was wide open with freshman Ahmet Askin and Brian Bengtson in contention along with two or three more.

The punting will be handled by either Joe Downey or Gary Loucks.

"To be as good or better than we were in 1971, we have to come up with some depth and stay reasonably healthy throughout the year," summarized Coach Jones.

WHERE THEY'RE FROM

The 102 members of the Florida State football squad listed on the preseason roster are from 14 different states, including Florida which claims the most with 59. The largest "out-of-state" contingent is from Georgia which has 16 representatives followed by Alabama with eight.

Jacksonville and Tallahassee claim the most players of the 28 state/cities represented with seven each. Miami has sent six while Orlando and Tampa are represented by four each.

The roll call: Florida 59; Georgia 16; Alabama eight; New Jersey, New York and Tennessee three; Texas and Virginia two; Delaware, Illinois, Minnesota, Ohio, Pennsylvania and Wisconsin, one.

Jacksonville and Tallahassee, seven; Miami, six; Orlando and Tampa four; Lakeland and West Palm Beach, three; Hollywood, Pensacola, Vero Beach and Williston, two; Bradenton, Brandon, Bristol, Chattahoochee, Cocoa Beach, Daytona Beach, Graceville, Hialeah, Lake City, Lighthouse Point, Lithia, Merritt Island, Oviedo, Palatka, Rockledge, St. Petersburg and Winter Park, one each.



Allen



**Bob
Anderson**



**Bobby
Anderson**



Arnold

MIKE ALLEN, Wide Receiver, 19, Soph., 6-4, 180, Willoughby, Ohio, Frosh. Has all the physical tools to become an outstanding receiver. Needs experience. Had some exceptional moments during spring practice. Showed he could catch the long ball. His height will be a definite advantage. He'll be competing for the wide receiver spot opposite Barry Smith. If he matures early enough, he could help receiving corps greatly.

BOB ANDERSON, Offensive Tackle, 19, Soph., 6-2, 218, Rockledge, Frosh. Because of injuries and some players missing spring practice, was weak tackle starter all spring. Took advantage of this opportunity showing coaches he's not far away. Showed much improvement as practice progressed and impressed staff with willing attitude. Proved he likes game by hard work. Will give depth to a position where depth is needed.

BOBBY ANDERSON, Defensive Tackle, 21, Jr., 5-10, 210, Tifton, Ga., 1VL. An extremely pleasant surprise as a backup tackle in 1971. Developed into one of the most consistent big play men. Despite his size, he was no mismatch for much bigger offensive linemen. Always around the ball and a good pass rusher. Wound up playing almost half the time last season. One of the hardest working players on the squad, coaching staff figures he will have a big season in 1972. While splitting time in 1971, he had 44 tackles and 17 assists. His future is bright.

PHIL ARNOLD, Offensive Guard, 20, Jr., 6-0, 220, Hollywood, Fla., 1VL. Probably the strongest player on the squad and his quickness improved with added strength. Became a starter when Bill Rimby was injured in Mississippi State game. Was most improved offensive lineman in spring. Has gained much maturity since last season. Works with weights at every opportunity. Was the best pass blocker on the line during spring drills. He is exceptional on pulling and leading sweeps.



Bengtson



Bratton



Brown



Cadwell

AHMET ASKIN, Place Kicker, 18, Fr., 6-0, 175, Tallahassee, HS. Graduated from Tallahassee's Godby HS in February and enrolled in Florida State in time for spring practice. Born in Cyprus but nicknamed "Turk." Family moved to United States in 1968. Had played soccer in Cyprus and thus kicks soccer-style. Is Florida State's second straight foreign-born kicker since Frank Fontes was born in North Africa. Has strong leg but was inconsistent in the spring. He'll battle for kicking job.

BRIAN BENGTSON, Place Kicker, 22, Sr., 6-3, 205, Green Bay, Wis., Squad. Came to Florida State as a quarterback. However, suffered broken neck in diving accident following his freshman season and now is limited to kicking. Has been over-shadowed by Fontes for last two years. His kicking progressed during spring.

STEVE BRATTON, Defensive End, 21, Jr., 6-0, 210, Oviedo, IVL. Was the Seminoles' No. 3 end last season, winding up with 17 tackles and six assists. Was the most improved defensive lineman during spring. Matured both physically and mentally. Seemed to come to the front as a pass rusher and react even better against run. Started against South Carolina when Charlie Hunt was injured and played commendably.

MACK BROWN, Running Back, 22, Jr., 6-0, 195, Cookeville, Tenn., RS. Underwent knee surgery following red shirt year. A transfer from Vanderbilt where he was Vandy's top runner as a sophomore. Played in the same backfield with his older brother, Watson, who was the Commodore quarterback. Knee handicapped him during spring and following drills he underwent more surgery. An excellent blocker and good pass receiver. Showed good speed before surgery and hopefully will regain it by fall. Can play either tailback or fullback.

MIKE CADWELL, Quarterback, 21, Jr., 6-1, 190, St. Louis Park, Minn., RS. Sat out last season after transferring from Minnesota. Falls in behind Gary Huff and Fred Geisler this year but is expected to hold for extra point and field goal attempts.



Cahoon



Castleberry



Chesnut



Cooper

PHIL CAHOON, Wide Receiver, 19, 5-10, 175, Mobile Ala., Frosh. Moved from defensive back to wide receiver late in spring and showed definite possibilities. Caught the ball as well or better than any of the young receivers. Could add depth if he starts off well this fall.

RUSTY CASTLEBERRY, Defensive End, 19, Soph., 6-0, 205, Palatka, Squad. Moved to defense after playing tight end in 1971. Could well be one of Seminoles' first four ends in 1972. But will need game experience early to be able to help. Threw some good licks during spring scrimmages. Showed he is in right position now.

JEFF CHESNUT, Running Back, 19, Soph., 6-0, 180, Stone Mountain, Ga., Frosh. Was capable runner with the freshmen last season but was switched to wide receiver before spring drills in an effort to give depth to that position. Then moved back to running back for last two weeks of practice and was impressive. Could be a factor this fall if he shows as much day-by-day improvement as he did in spring. Good outside runner and better than average receiver.

BERT COOPER, Defensive End, 20, Jr., 6-1, 220, Tallahassee, 1VL. Was on his way to a good season in 1971 when knee injury forced him to sidelines in South Carolina game. After being out of football for the 1970 season, it took him time to readjust last season. But he was making excellent progress when injury required surgery. Will be in contention for starting berth this fall after a fine spring practice. Excels in rushing the passer and is strong enough to stop run. Has good quickness for big man.

DAN DANIELS, Offensive Guard, 22, Sr., 6-3, 230, Pensacola, 1VL. Lettered last season after transferring from Marion Institute. Can play either guard or tackle. Started the Fiesta Bowl against Arizona State. Has good ability and excellent size. Must control a weight problem and this could determine how much he plays this fall. Wound up spring drills as the starting strong guard.



Daniels



Davis



Davison



Dees

ED DAVIS, Wide Receiver, 21, Jr., 6-1, 190, Lakeland, 1VL. A dependable receiver who has talent to play either wide or at tight end. Saw service at both spots this spring with good results. Exceptionally tough for a wide receiver, he's an outstanding blocker. Started his career as a defensive back. Has average speed but makes up for this with toughness. Hasn't yet reached his potential. Fact that he can play three positions makes him very valuable. Caught 34-yard pass from Huff against Southern Mississippi last season to set up Florida State's first score.

MIKE DAVISON, Running Back, 19, Soph., 5-11, 200, Bradenton, Frosh. Outstanding spring practice after solid freshman performance. Showed improvement with every week of spring drills. Gained confidence as drills progressed and moved up the ladder. Ended up as the No. 1 fullback. Coaches consider him to be one of top four running backs. Runs to daylight well and his open field running improved. He was leading receiver among the running backs this spring. Needs to improve his blocking. A definite prospect.

ALLEN DEES, Center, 22, Sr., 6-2, 202, Lakeland, 2VL. Florida State's "Mr. Dependable." Has started every game since joining varsity as a sophomore. He's one of the fastest linemen on the squad. His speed and quickness help him overcome his lack of size. Extremely durable, he's missed very few minutes of playing time since his sophomore season. He's outstanding pass blocker with an exceptional attitude. He was a track standout in high school which accounts for his speed. Consistently graded well in both 1970 and '71. Spends every minute he can watching film. He and quarterback Gary Huff didn't have a bad exchange all last season. Makes calls at line of scrimmage changing blocking assignments. Married, he and wife were presented with young son this summer.

JOE DOWNEY, Punter, 20, Soph., 5-11, 204, Mobile, Ala., Squad. Came to Florida State as a quarterback and punter. Had some fine boots this spring but needs to be more consistent. He'll battle Gary Loucks for job.



Downey



Geisler



Gibbs



Glass

DANO FIORE, Wide Receiver, 21, Jr., 6-0, 175, Chattahoochee, Squad. Another young Florida State receiver who could add depth to the pass catching corps. Showed progress in Garnet and Gold game with some second half receptions.

FRED GEISLER, Quarterback, 20, Soph., 6-1, 188, Orlando, RS. An outstanding quarterback prospect who could be starting for many clubs in the country. An All-America prep standout, he was held out last season but figures to see considerable action this year. Highly sought after, a great high school career, he has an extremely strong arm plus exceptional speed for a quarterback. His red-shirt season served as a year of maturity for this fine prospect.

SHANE GIBBS, Offensive Guard, 21, Sr., 6-3, 216, Bay Minette, Ala., 2VL. Very valuable since he can play guard or tackle. He started some games as a sophomore and worked as a backup last season. Had good spring practice, one of the few offensive linemen who didn't miss a drill. Has good size and if he improves strength over summer could challenge for starting berth this fall. His speed allows him to cover kicks well. His senior season should be his best.

MIKE GLASS, Offensive Tackle, 22, Sr., 6-3, 214, Tampa, 2VL. Switched to tackle late last season after playing tight end for two years. Had outstanding game in Fiesta Bowl. Likes new position much better than tight end. Good speed for offensive lineman. Gained weight over summer. His experience is big plus. Has exceptional attitude which makes coach's job easier. His older brother, Chip, was former Florida State star now playing tight end with Cleveland Browns. Mike will go into fall practice as No. 1 weak tackle.

JOE GOLDSMITH, Wide Receiver, 20, Soph., 6-0, 175, Lakeland, RS. Held out last season since Seminoles had three veteran receivers. Compares favorably with junior Ed Davis since he's good blocker and tough receiver. Although he lacks outstanding speed, he makes up for it with moves. Another player who hasn't reached his potential yet. His 100 percent effort showed up this spring in the improvement over his red-shirt season. He'll battle for starting berth.



Goldsmith



Hopkins



Hunt



Jacobi

DICK HOPKINS, Tight End, 20, Soph., 6-2, 202, West Palm Beach, RS. Came to Florida State as a quarterback. Red-shirted last season after switching to tight end. Since Gary Parris missed spring practice, Hopkins was the No. 1 tight end. Showed promise. Had one outstanding spring scrimmage with several good catches.

CHARLIE HUNT, Defensive End, 21, Sr., 6-3, 210, Jacksonville, 2VL. One of a number of pro prospects on the Seminole squad. Had an exceptional junior season despite being hampered by a nagging ankle injury. Threw the opposing quarterback for losses seven times in 1971. Two of these losses came against South Carolina when the Tribe was trailing 10-0. Many times opponents double teamed him to keep him away from quarterback. One of the fastest men on the squad, he runs a 4.6, 40. Had his best games against Virginia Tech, Georgia Tech, Houston and Arizona State. Against the Sun Devils he played 95 plays. With his tremendous speed he's used on kicking team, both receiving and covering. An all around athlete, he was a prep quarterback. Was team's fourth-leading tackler with 56 and 27 assists.

HOWARD JACOBI, Defensive Tackle, 22, Sr., 6-3, 240, Vero Beach, 1VL. Lettered as a backup tackle last season and saw plenty of action. Had a fine spring practice and earned starting left tackle spot. This likeable young giant is a dedicated football player. He's an excellent pass rusher. Playing next to Hunt, the left side of Florida State's line should cause enemy quarterbacks problems. Transferred to Florida State from Marion Institute.

BILL JOHNSON, Linebacker, 19, Soph., 6-0, 205, Cocoa Beach, Frosh. Best of sophomore linebackers. Ran second string weak side LB all spring behind veteran Clint Parker. Has good athletic ability. Will probably also be used on specialty teams. Coaches are looking for progress so that he can give mid-season help.

VIC JOHNSON, Offensive Tackle, 19, Soph., 6-3, 225, Lake City, Frosh. Youngster who performed well in spring. Did a good job of getting his weight down which pleased coaches. Improved his pass protection. Should give added depth at strong tackle.

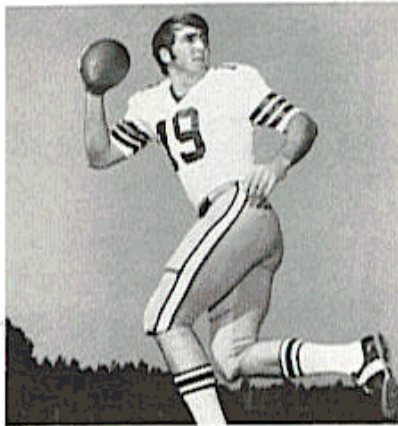

Huff

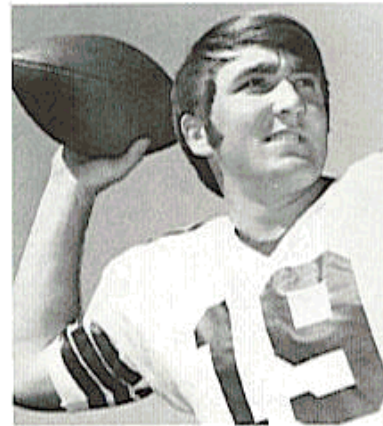

GARY HUFF, Quarterback, 21, Sr., 6-1, 190, Tampa, 2VL. Probably the best in a long line of outstanding Florida State quarterbacks. A pre-season All-America pick and Heisman Trophy candidate. Almost sure to rewrite the Seminole passing record book. Already broken a number of school marks. Was the nation's total offensive leader in 1971 when he averaged 241.2 yards per game—almost 13 yards more than his closest competitor, Stanford's Don Bunce. His 23 touchdown passes last season were tops in the country—three more than Heisman Trophy winner Pat Sullivan. His 2,736 yards passing was also the nation's best. These regular season figures don't include a sensational Fiesta Bowl performance when he was voted the game's Outstanding Offensive Player. In the bowl contest he completed 25 of 46 for 347 yards and two touchdowns. Needless to say, he has an exceptionally strong arm. He can drill the ball or loft it when necessary. When he sets up, he ignores the rush and concentrates on his target. He was under extreme pressure against Arizona State but still turned in a great performance. He has very quick feet which allows him to set up in a hurry. His quickness also helps him to avoid rushers. An accounting major, he is one of the most well-liked players on the squad. Here are his two-year, game-by-game records:

1970

Opponents	Att.	Comp.	TD	Yds.
Louisville	(Did Not Play)			
Georgia Tech	(Did Not Play)			
Wake Forest	(Did Not Play)			
Florida	15	8	3	230
Memphis State	25	14	0	177
Miami	6	4	0	95
Clemson	7	3	1	72
Virginia Tech	6	5	0	58
Kansas State	2	1	0	43
Houston	3	1	0	7
Totals	81	46	4	749

1971

Southern Mississippi	24	14	1	169
Miami	24	15	1	183
Kansas	34	17	3	300
Virginia Tech	25	21	2	374
Mississippi State	21	11	2	153
Florida	40	22	1	198
South Carolina	41	26	5	366
Houston	31	17	1	276
Georgia Tech	41	12	0	171
Tulsa	20	12	4	185
Pittsburgh	26	17	3	261
Totals	327	184	23	2,736
Arizona State (Fiesta Bowl)	46	25	2	347



**Bill
Johnson**



**Vic
Johnson**



Jones



Lewis

BOB JONES, Center, 20, Soph., 6-3, 225, Lighthouse Point, Frosh. Came on extremely strong during spring practice after being moved from defensive tackle. Has perfect build for center. Showed so much talent during spring that he may be moved to guard and get a chance to start. Even if he was moved, he would still be No. 2 center. Biggest asset is speed. Also has good quickness. Is an all around athlete. The class of the upcoming freshmen offensive linemen.

BUZZY LEWIS, Defensive Back, 20, Jr., 6-1, 185, Bristol, 1VL. Has outstanding athletic ability with good speed. Should be a contender for starting berth at cornerback. Played both right and left corner during spring and performed equally well at both. He'll get equal playing time whether he's a starter or not. Gained the confidence he needed last season.

GARY LOUCKS, Punter, 20, Soph., 6-3, 195, Merritt Island, RS. Sat out last season since punter Duane Carrell had things under control. Showed he has strong leg this spring with some booming punts. However, he needs to be more consistent.

JAMES MALKIEWICZ, Defensive Tackle, 22, Jr., 6-3, 225, Perth Amboy, N.J., RS. Gained a starting berth last spring before coaches were forced to red-shirt him. Could still challenge for first team spot this fall. Good quickness and an excellent tackler. Was high school and junior college teammate of Frank Fontes, both coming to Florida State from Ferrum JC.



Loucks



Malkiewicz



McMillan



Miles

DAVID MILES, Linebacker, 20, Jr., 5-11, 210, Tallahassee, 1VL. Was backup middle linebacker in 1971 and did a good job. Was also a leader on the specialty teams. Played about 35 percent of the time in '71 and coaches expect him to play 50 percent this season. He can play either middle or weak linebacker. He's a good pass defender and has excellent strength. Outstanding natural athletic ability. He was the only sophomore LB to play last season.

HODGES MITCHELL, Running Back, 21, Jr., 5-10, 185, Dallas, Tex., RS. Red-shirted last season after transferring from TCU. He also must overcome some grade problems to be available this fall. This spring, he was a standout performer while he was healthy. Bothered by a pulled hamstring muscle. Has excellent quickness with good upper body strength. A good receiver and better than average blocker. He would give Florida State a definite breakaway threat—something the Seminoles haven't had in some time. Has the ability to run either inside or outside.

JOHN MURPHY, Linebacker, 20, Soph., 5-9, 211, Albany, Ga., RS. Red-shirted last season but had an outstanding spring. Showed more improvement than any other linebacker. Should provide good depth at middle LB. Has exceptional quickness and is a good tackler. Only drawback is lack of height. His development could be key to overall linebacker performance.

EDDIE McMILLAN, Defensive Back, 21, Sr., 6-2, 180, Tampa, 2VL. If this veteran can overcome some classroom difficulty, he'll be the starting right cornerback, a position he's held since coming up from the freshman squad. Fastest player on the squad, he's been clocked at 9.6 for the 100. He's a member of the Seminole track squad. Has potential to be an outstanding college and pro player. Had a great last half of the season in 1971 and a good spring. Ran the opening kickoff back 90 yards for a touchdown against Miami. If he can clear the classroom hurdle, he should have his finest season.



Mitchell



Murphy



Norman



Orcair

MIKE NORMAN, Running Back, 19, Soph., 5-8, 185, Tallahassee, Frosh. Hampered by injuries most of spring. However, had two excellent scrimmages. Despite size, has good upper body strength which makes him tough to pull down. An outstanding blocker. Has shown tremendous desire and is counted on for duty this fall. Was teammate of David Miles on state championship team at Leon High. Might be given shot at place kicking duties.

PAUL OGLESBY, Offensive Tackle, 19, 6-2, 229, Jacksonville, Frosh. Played weak tackle in spring. Showed great promise but needs experience. Went through learning process and responded well. Vast improvement over the final two weeks of drill.

RICK OREAIR, Running Back, 21, Jr., 6-1, 200, Jacksonville, 1VL. Served as backup last fall when he carried 28 times for a 2.2 average. He is familiar with offense and can play either tailback or fullback.

CLINT PARKER, Linebacker, 21, Sr., 6-2, 200, Daytona Beach, 2VL. A self-made, dedicated football player. This will be his third season as a starter, two as a linebacker and one at defensive back. Best pass defender among the linebackers, intercepted two last season. Calls defensive signals. Outstanding range on wide running plays. A smart player, he's tough to block. Such a fine athlete that he once was tried at defensive end and became first string before returning to linebacker. A team leader who is very coachable.

GARY PARRIS, Tight End, 22, Sr., 6-2, 210, Vero Beach, 2VL. Missed spring drills but is expected to retain his No. 1 tight end spot this fall. Was the team's fourth-leading receiver last year with 21 catches for 309 yards and one touchdown. Caught a 42-yard pass against Houston, the third-longest reception of the season. A good blocker and receiver. Married, he and his wife have two young children.



Parker



Parris



Payton



Ratliff

LESTER PAYTON, Running Back, 19, Soph., 6-0, 190, Orlando, Frosh. This youngster was having an outstanding spring when he suffered a shoulder separation during the third week of practice. Was wide receiver on freshman team. Fastest offensive back who is definite breakaway threat. Needs to work on receiving and blocking technique. Figures in 1972 plans if he regains early spring form.

RON RATLIFF, Defensive Back, 22, Sr., 6-0, 187, West Palm Beach, 2VL. He doesn't have the speed of McMillan or James Thomas but he is a dedicated, hard-working individual who has made himself into a good football player. He's most punishing tackler among the defensive backs. He's also the most aggressive. He gained himself a starting berth in the spring. Served in a backup roll for the past two seasons.

MELVIN SCRUGGS, Defensive Tackle, 19, Soph., 5-11, 221, Dixie, Ga., Frosh. Best of young defensive linemen. Came out of pack during spring practice and caught coach's eye. Had fine game in Orlando. Good quickness and outstanding effort. Should be good run defender when he gains maturity during season. Size and ability compare favorably to Bobby Anderson. Counted on for depth after he gains some experience.

RANDY SHIVELY, Defensive Back, 21, Jr., 6-0, 173, St. Petersburg, 1VL. Moved to weak safety after playing strong safety in 1971. Didn't play too much last season but performed well when he saw action. Lacks blazing speed but compares favorably with last year's strong safety, Robert Ashmore, in that neither makes many mental errors. Gets good jump on the ball and is fine open field tackler. Coaches expect him to be a top performer in 1972.

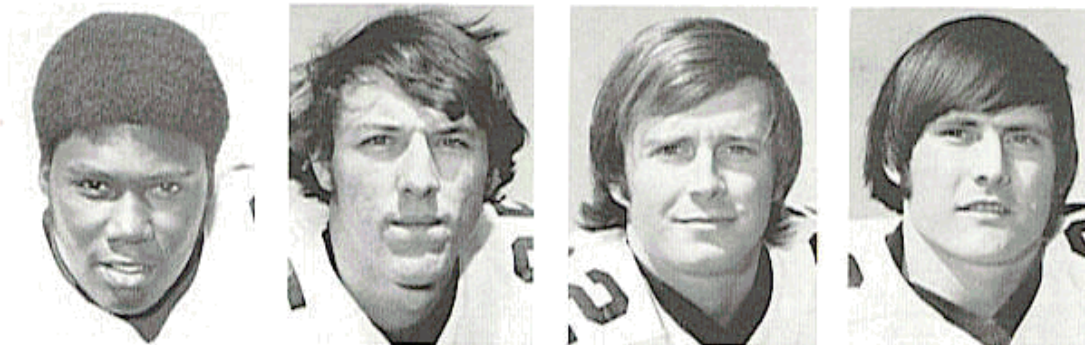

Scruggs

Shively

Smith

Snell

BARRY SMITH, Wide Receiver, 21, Sr., 6-1, 185, Miami, 2VL. Should be one of the country's top receivers this season after spending two years dividing playing time. Has excellent speed, good hands and has developed into a complete receiver due to improvement in his blocking. Coaches say he has matured both mentally and physically. Is now a team leader, he has accepted the challenge of being one of the strong points in Seminole offense. A great deep threat because of his speed. In 1971 he was team's second-leading receiver with 33 catches for 696 yards and six touchdowns. This doesn't include his Fiesta Bowl stats when he was game's leading receiver with eight catches for 143 yards. During the regular season, he averaged 21.1 yards per catch. He and Gary Huff connected on an 88-yard "bomb" against Kansas to break a school distance mark. Smith expects double coverage this fall but feels this is a challenge he can overcome. Had an outstanding spring practice. Another pro prospect.

DAVID SNELL, Defensive Back, 21, Sr., 5-8, 175, Slocomb, Ala., 2VL. Has played both inside and outside for the Seminoles and performed well wherever he played. Versatile athlete who has handled both punt and kickoff returns. An exciting punt returner who throws caution to the wind when he fields a ball. He was slowed last season by a knee injury but came back to have a fine spring practice. If he is not a starter, he will get equal playing time.

DON SPARKMAN, Offensive Tackle, 20, Jr., 6-4, 233, Jacksonville, 1VL. Started as a sophomore and played exceptionally well until he received a knee injury in the South Carolina game. Underwent surgery during season. Came back strong for final two spring games and looked like he had regained form he achieved before injury. Finest looking physical specimen among the offensive linemen. His size helps him tremendously as a pass protector. He did a good job of getting his weight under control following freshman season, reporting to fall practice at 235. Switched from weak to strong tackle this spring, giving the Seminoles more size on that side to help their running game.



Sparkman



Strickland



James
Thomas



Whitehurst

LARRY STRICKLAND, Linebacker, 22, Sr., 6-1, 220, Tallahassee, 2VL. His coaches call him one of the most underrated linebackers in the country. Extremely strong, he uses strength to best advantage. Also has good quickness. One of the top competitors on the squad. He and fellow linebacker Dan Whitehurst are expected to be drafted by pros. Improved his pass defense this spring. In 1971, he was team's third-leading tackler with 71 and 38 assists. Equally capable at either middle linebacker or nose guard, he is key to Seminole defense. He had more playing time than any other LB last season. An outstanding football player.

JAMES THOMAS, Defensive Back, 21, Sr., 6-1, 190, Macon, Ga., 2VL. The Seminoles' second All-America candidate. Moved from left corner to strong safety this spring to get him closer to the action. Adjusted to his new position quickly and appeared even more effective than at corner. Great ability, he is strong, quick and has good hands. Has tools to be great college and pro defensive back. Pro scouts rate him very high on their draft lists. Had 49 tackles and eight assists last season and should improve this with his position switch. One of best tacklers among defensive backs, he hits a tremendous lick. A three-year starter, he intercepted three passes as a sophomore against Kansas State's Lynn Dickey. A consistent player, he had his best game last season against Virginia Tech when he had six tackles and three big plays. He's a complete football player.

JOE THOMAS, Wide Receiver, 20, Jr., 6-0, 175, Tallahassee, Squad. A local product, he was a walkon. Performed well enough to gain some financial aid. Slightly injured during spring practice, he still caught the ball as well as any receiver with the exception of Barry Smith.

DAN WHITEHURST, Linebacker, 22, Sr., 6-3, 225, Adel, Ga., 2VL. Another three-year starter who is a pro prospect. He was team's second-leading tackler last season with 72 and 37 assists. Most explosive tackler on squad. Was credited with 20 tackles in 1971 Florida game. Improved his strength great deal over the past two seasons. Has outstanding speed for his size and this helps his pass defense. This should be his best season.

PERSONNEL ANALYSIS

Position	Lettermen Returning (28)	Seniors (16)	Juniors (14)	Sophomores (23)	Lettermen Lost (22)
Wide Receivers	Smith E. Davis	Smith	E. Davis	Goldsmith Allen Cahoon Joe Thomas	Dawson Gaydos
Tight End	Parris	Parris	None	Hopkins	None
Defensive End	Hunt Bratton Cooper	Hunt	Bratton Cooper	Castleberry J. Davis	Shaw Corral
Offensive Tackle	Glass Sparkman	Glass	Sparkman	Bob Anderson Vic Johnson Paul Oglesby	Strickler Minor
Defensive Tackle	Jacobi Anderson	Jacobi DeMaria	Anderson Malkiewicz	Scruggs Howard	Amman Henson
Offensive Guard	Arnold Daniels Gibbs	Daniels Gibbs	Arnold	*Jones	Rimby McKinnie **Stokes
Center	Dees	Dees	None	Jones Welsh	Stokes
Linebacker	Strickland Whitehurst Parker Miles	Strickland Whitehurst Parker	Miles	B. Johnson Murphy	Gridley Glisson
Quarterback	Huff	Huff	Cadwell	Geisler	Whigham
Tailback	Oreair Norris	None	Mitchell Oreair Norris	Norman Payton Chesnut	Munroe ***Magalski
Fullback	Roberts	Roberts	Brown	Davison	Jarrett
Defensive Back	James Thomas Ratliff Lewis Shively Snell McMillan	Thomas Ratliff Snell	Lewis Shively	Petrillo Humes	Lanahan Ashmore Montgomery
Place Kicker	None	Bengtson	None	Robinson ****Askin	Fontes
Punter	None	None	Downey	Loucks	Carrell

- * Can play either center or guard
- ** Played both center and guard
- *** Played both tailback and fullback
- **** Incoming freshman

1972 FLORIDA STATE FOOTBALL ROSTER

No. Name	Pos.	Ht.	Wt.	Age	Class	1971		High School or J.C. (Coach)
						Status	Hometown	
Abbott, Tom	TE	6-2	215	20	Soph.	RS	West Palm Beach	Forest Hills (John Miller)
88 Allen, Mike	WR	6-4	180	19	Soph.	Frosh	Willoughby, Ohio	Willoughby (Jimmie Chapman)
71 Anderson, Bob	OT	6-2	218	19	Soph.	Frosh	Rockledge	Rockledge (Virgil Rice)
69 Anderson, Bobby	DT	5-10	210	21	Jr.	1VL	Tifton, Ga.	Tift (Tommy Guillibeau)
61 Arnold, Phil	OG	6-0	220	20	Jr.	1VL	Hollywood	South Broward (Bob Ward)
1 Askin, Ahmet	PK	6-0	175	18	Fr.	HS	Tallahassee	Godby (Wes Carter)
Baker, Paul	C	6-1	215	19	Soph.	Frosh	Doraville, Ga.	Sequoyah (T. Cokerman)
Bell, Bruce	LB	6-0	195	20	Soph.	Frosh	Pensacola	Pensacola Catholic (Harrell Harrison)
47 Bengtson, Brian	FK	6-3	205	22	St.	Squad	Green Bay, Wis.	Premontre Catholic (Ron Miller)
Blythe, Ricky	TE	6-2	210	19	Soph.	Frosh	Winter Park	Winter Park (Bob Martin)
57 Bratton, Steve	DE	6-0	210	21	Jr.	1VL	Oviedo	Oviedo (Herman Lofton)
53 Brown, Mack	RB	6-0	195	22	Jr.	RS	Cookville, Tenn.	Futman County (David Pitts)
Burroughs, Brooks	RB	6-0	205	20	Jr.	JC	Somerset, N.J.	Ferrum, Va. JC (Bernie Adams)
12 Caldwell, Mike	QB	6-1	190	21	Jr.	RS	Mobile, Ala.	St. Louis Park (Bob Roy)
81 Cahoon, Phil	WR	5-10	175	19	Soph.	Frosh	Palatka	Palatka South (Bill Bennett)
87 Castiberry, Russ	DE	6-0	205	19	Soph.	Squad	Stone Mountain, Ga.	Tucker (Jack Wilkes)
Chesnut, Jeff	RB	6-0	180	19	Soph.	Frosh	Hialeah	Hialeah (Bob Hipke)
Coffield, Randy	DE	6-3	215	19	Soph.	Frosh	Tallahassee	Florida High (Dick Flowers)
83 Cooper, Bert	DE	6-1	220	20	Jr.	1VL	Lithia	Finecrest (Blaine Turner)
Cowart, Sam	DB	5-11	160	20	Jr.	Squad	Pensacola	Marion Institute (Frank North)
73 Daniels, Dan	OG	6-0	230	22	St.	1VL	Lakeland	Lakeland (Fred Ramsey)
32 Davis, Ed	WR	6-1	190	21	Jr.	1VL	Orlando	Edgewater (Don Blackwelder)
51 Davis, John Henry	DE	6-1	210	19	Soph.	DNP	Bradenton	Mannatee (Earl Bramlett)
28 Davidson, Mike	RB	5-11	200	19	Soph.	Frosh	Lakeland	Lakeland (Bill Crietemeyer)
55 Dees, Allen	C	6-2	202	22	St.	2VL	Miami	Miami Springs (John Swain)
88 Deley, Mike	DE	6-4	200	21	Jr.	TR	Newport News, Va.	Ferguson (Wayne Beyor)
DeMaria, John	DT	6-3	220	21	St.	Squad	Valdosta, Ga.	Valdosta (Wright Bazemore)
14 Deming, Frank	QB	6-0	170	21	Jr.	Squad	Mobile, Ala.	McGill Institute (Percy Larsen)
31 Dowey, Mark	RB	5-11	185	20	Soph.	Squad	Mobile, Ala.	Theodore (Thomas Carl)
3 Downey, Joe	P	5-11	204	20	Soph.	Squad	Hollywood	South Broward (Bob Ward)
Drews, John	OG	5-11	205	20	Jr.	Squad	Morrisville, Pa.	Pennsbury (Eric Baugner)
54 Durdzick, Jim	C	5-11	205	21	St.	Squad	Centreville, Ala.	Marion Institute (Frank North)
Elam, Bobby	DT	6-2	230	21	Jr.	JC	Chattahoochee	Chattahoochee (Fred Willocks)
29 Fiore, Dano	WR	6-0	175	21	Jr.	Squad	Orlando	Edgewater (Don Blackwelder)
11 Getzler, Fred	QB	6-1	188	20	Soph.	RS	Bay Minette, Ala.	Baldwin (Lyle Underwood)
72 Gibbs, Shane	OG	6-3	216	21	St.	2VL	Tampa	Leto (William Burns)
75 Glas, Mike	OT	6-3	214	22	St.	2VL	Lakeland	Kathlern (Tom Atwell)
21 Goldsmith, Joe	WR	6-0	175	20	Soph.	RS	Tallahassee	Florida High (Dick Flowers)
39 Gould, George	DB	6-1	177	20	Jr.	Squad	Thomson, Ga.	Thomson (Fred Bowers)
Gunby, Jeff	DE	6-2	204	19	Soph.	RS	Orlando	Oak Ridge (Paul Adams)
Hensley, Jimbo	OT	6-3	221	20	Soph.	RS	Smyrna, Ga.	Campbell (Jack Reynolds)
Hogue, William	OG	6-1	204	20	Jr.	Squad	Elba, Ala.	Elba (Leon Akins)
Holley, Donnie	WR	5-11	182	19	Soph.	Frosh	West Palm Beach	Forest Hills (Jerry Jacobs)
90 Hopkins, Dick	TE	6-2	202	20	Soph.	Squad	Jacksonville	Paxon (Ed Swartz)
Howard, James	DT	6-5	230	20	Soph.	RS	Tampa	Robinson (Tom Mahin)
Howton, Darrell	DB	6-0	184	20	Jr.	Squad	Tampa	Leto (John Rector)
19 Huff, Gary	QB	6-1	190	21	St.	2VL	Miami	Leto (John Rector)
Humes, Earl	DB	5-11	174	19	Fr.	HS	Miami	Miami Beach (V. Vaccaro)

80	Hunt, Charlie	DE	6-3	210	21	St.	Jacksonville	Wolfson (Joe Hawkins)
	Hurzi, Don	LB	5-11	190	21	Soph.	Miami	Edison (Joe Brodsky)
79	Jacobi, Howard	DT	6-3	240	22	Sr.	Vero Beach	Marion Institute (Frank North)
63	Johnson, Bill	LB	6-0	205	19	Soph.	Cocoa Beach	Cocoa Beach (Dwight Thomas)
77	Johnson, Vic	OT	6-3	225	19	Soph.	Lake City	Colombia (Paul Quinn)
58	Jones, Bob	C	6-3	225	20	Soph.	Lighthouse Point	Pompano Beach (Jim Caldwell)
	Jones, Ralph	DB	7-0	183	21	Jr.	Cairo, Ga.	Cairo (West Thomas)
	Kaiser, Randy	DB	5-11	174	19	Soph.	Oak Park, Ill.	Oak Park River (Edward Zernbal)
38	Lewis, Buzzy	DB	6-1	185	20	Jr.	Bristol	Liberty (Jerry Johnson)
	Lindsey, Walt	TE	6-2	210	20	Jr.	Bay Minette, Ala.	Baldwin (Lyle Underwood)
17	Loucks, Gary	P	6-3	195	20	Soph.	Merritt Island	Merritt Island (Ed Feely)
70	Maikiewicz, Jim	DT	6-3	225	22	Jr.	Perth Amboy, N.J.	Ferrum, Va. JC (W.H. Norton)
27	McGowan, Mike	DB	5-8	169	22	Jr.	Norfolk, Va.	Ferrum, Va. JC (W.H. Norton)
40	McMillan, Eddie	DB	6-2	180	21	Sr.	Tampa	Blake (Abe Brown)
	Meseroll, Scott	FB	6-1	220	21	Jr.	Fascataway, N.J.	Wesley (Dover, Del.) JC (Rob't Adrus)
46	Miles, David	LB	5-11	210	20	Jr.	Tallahassee	Leon (Gene Cox)
44	Mitchell, Hodges	RB	5-10	185	21	Jr.	Dallas, Tex.	South Oak Cliff (Norman Jett)
56	Murphy, John	LB	5-9	211	20	Soph.	Albany, Ga.	Albany (Ferrell Henry)
	Musser, Charlie	OG	6-2	220	21	Jr.	Graceville	Graceville (Calvin Jones)
48	Norman, Mike	RB	5-8	185	19	Soph.	Tallahassee	Leon (Gene Cox)
30	Norris, Brent	RB	6-0	190	21	Jr.	Thomaston, Ga.	Lee (Jim Cavan)
	Oglesby, Paul	OT	6-2	229	19	Soph.	Jacksonville	Paxon (Ed Swartz)
36	Orcutt, Rick	RB	6-1	200	19	Jr.	Jacksonville	Jackson (Al Hecht)
15	Orlando, Mark	QB	6-1	185	21	Soph.	Westfield, N.Y.	Mindzenty (Robert Muscato)
	Palermo, John	TE	6-4	220	20	Jr.	Newburg, N.Y.	Wesley (Dover, Del.) JC (Rob't Adrus)
60	Parker, Clint	LB	6-2	200	21	Sr.	Daytona Beach	Mainland (Paul Andrews)
84	Parris, Gary	TE	6-2	210	22	Sr.	Vero Beach	Vero Beach (Dan Thwaitt)
	Paswaters, Earl	TE	6-3	215	20	Jr.	Bridgville, Del.	Wesley (Dover, Del.) JC (Rob't Adrus)
23	Payton, Lester	RB	6-0	190	19	Soph.	Oriando	Oak Ridge (Paul Adams)
49	Petrillo, Ralph	DB	6-1	186	19	Soph.	Newburg, N.Y.	Free Academy (Charles Farnal)
89	Presswood, Tom	DE	6-4	227	19	Soph.	Chattanooga, Tenn.	Baylor High (Red Enter)
42	Ratliff, Ron	DB	6-0	180	22	Sr.	West Palm Beach	Fort Hills (F.O. Hobson)
41	Reeves, Mark	DB	5-10	180	19	Soph.	Nashville, Tenn.	Castle Heights Military (Stroud Gynn)
	Risk, Lewis	DB	6-0	190	19	Soph.	Miami	Norland (Bill Dawkins)
37	Roberts, Oscar	RB	5-11	180	22	Sr.	Ocala, Ga.	Irwin (Kermit Elliott)
	Robinson, Scott	PK	5-7	155	20	Soph.	Miami	Palmetto (Gene Gibson)
	Russell, Rusty	LB	5-11	205	19	Soph.	Athens, Ga.	Clarke Central (Weyman Sellers)
	Saldana, Rocky	C-OG	6-1	223	20	Jr.	Dallas, Tex.	Cisco (Tex.) JC (Ace Prescott)
	Sanders, Jerry	PK	5-11	190	20	Soph.	Adel, Ga.	Cook (B. Phillips)
	Satterfield, Ricky	TE	6-4	220	20	Jr.	Jonesboro, Ga.	Jonesboro (Bobby Taylor)
	Schmidt, Andy	LB	6-0	201	20	Jr.	Brandon	Brandon (Charley Livingston)
76	Scruggs, Melvin	DT	5-11	221	19	Soph.	Dixie, Ga.	Brooks County (Conrad Harris)
35	Shively, Randy	DB	6-0	173	21	Jr.	St. Petersburg	Dixie Hollins (Frank Goddard)
22	Smith, Barry	WR	6-1	185	21	Sr.	Miami	Coral Park (Frank Downing)
	Smith, Mark	OG	5-8	200	21	Sr.	Williston	Williston (Sammy Miller)
20	Snell, David	DB	5-8	175	21	Sr.	Slocomb, Ala.	Slocomb (Jerry Ward)
74	Sparkman, Don	OT	6-4	233	20	Jr.	Jacksonville	Englewood (Don Jarrett)
59	Stephens, Roy	C	6-3	185	21	Sr.	Williston	Williston (Sammy Miller)
	Taylor, Jerry	LB	6-1	220	22	Sr.	Tallahassee	Rickards (Jack Gaskins)
26	Thomas, James	DB	6-0	203	19	Soph.	Jacksonville	Paxon (Ed Swartz)
82	Thomas, Joe	WR	6-0	180	20	Jr.	Macon, Ga.	Lanier (Godfrey Steiner)
	Welch, Jim	C	6-2	214	23	Soph.	Tallahassee	Godby (Buddy Searcy)
50	Whitehurst, Dan	LB	6-3	225	22	Sr.	Jacksonville	Wolfson (Joe Hawkins)
							Adel, Ga.	Cook (Bobby Rich)

TENTATIVE DEPTH CHART

(Based on early estimates; Lettermen in bold type)

OFFENSE	DEFENSE
WR BARRY SMITH Mike Allen Phil Cahoon	LE CHARLIE HUNT Rusty Castleberry Mike Deley
WT MIKE GLASS Bob Anderson Paul Oglesby	LT HOWARD JACOBI Melvin Scruggs James Howard
WG PHIL ARNOLD SHANE GIBBS	SLB CLINT PARKER Bill Johnson
C ALLEN DEES Bob Jones	MLB LARRY STRICKLAND John Murphy
SG DAN DANIELS Bob Jones	WLB DAN WHITEHURST DAVID MILES
ST DON SPARKMAN Vic Johnson	RT BOBBY ANDERSON James Malkiewicz John DeMaria
TE GARY PARRIS Dick Hopkins	RE STEVE BRATTON BERT COOPER John Henry Davis
QB GARY HUFF Fred Geisler Mike Cadwell	LC RON RATLIFF BUZZY LEWIS
TB Hodges Mitchell Mike Norman Lester Payton Jeff Chesnut RICK OREAIR	RC EDDIE McMILLAN Earl Humes
FB Mike Davison Mack Brown OSCAR ROBERTS BRENT NORRIS	ROV JAMES THOMAS Ralph Petrillo
WR ED DAVIS Joe Goldsmith Joe Thomas	SAF RANDY SHIVELY DAVID SNELL
PK Brian Bengtson Ahmet Askin Scott Robinson	PUNT Joe Downey Gary Loucks

1971 FRESHMAN FOOTBALL SIGNEES

Name	Ht.	Wt.	Pos.	Hometown	High School
Blizzard, Brian	6-3	190	DB	Miami	Miami Springs
Butler, Buck	6-0	185	DB	Palm Beach	St. Andrews
Calderon, Mike	6-2	200	DL	Tampa	King
Caven, Jay	6-3	230	OL	St. Petersburg	Boca Ciega
Chandler, Tom	6-1	210	LB	Pensacola	Washington
Cheeseborough, Harold	6-1	215	DL	Jacksonville	Lee
Cooper, Tom	6-2	205	RB	Panama City	Rutherford
Debeltrand, Pat	6-4	210	OL	Pompano Beach	Pompano Beach
Desso, Bob	6-4	220	OL	Savannah, Ga.	Jenkins
Dickinson, Doug	6-1	200	QB	Tallahassee	Florida
Emanski, John	6-2	195	OL	Pompano Beach	Cardinal Gibbons
Everett, Jimmy	6-3	190	TE	Tallahassee	Godby
Finnerty, Mike	6-4	230	OL	Drexel Hill, Pa.	Msgr. Bonner
Fucarino, Dan	6-2	210	OL	Tampa	Hillsborough
Gabriel, Kevin	5-11	180	WR	Orlando	Edgewater
Gallagher, Gerry	6-5	195	TE	Levittown, Pa.	Bishop Egan
Gardner, Jeff	5-11	225	OL	Miami	Christopher Columbus
Goss, Donald	6-4	215	DL	Lake City	Columbia
Graham, Benn	6-3	175	DB	Punta Gorda	Charlotte
Griffin, Chris	5-11	160	DB	Tampa	Hillsborough
Hale, Kent	6-2	210	LB	Pompano Beach	Pompano Beach
Harder, Mike	6-4	190	TE	Bristol, Pa.	Woodrow Wilson
Howerton, John	6-0	193	DB	Evansville, Ind.	Wm. Henry Harrison
Johnson, Ken	5-11	175	WR	Lutz	Chamberlain
Kilmurray, John	6-1	190	WR	Lanoka Hbr., N.J.	Central Regional
Livingston, Darrell	6-2	200	RB	Winter Haven	Winter Haven
Marshall, Mark	6-5	190	WR	Cape Coral	Cypress Lake
McCully, Walt	6-0	175	DB	Orlando	Edgewater
McGinn, David	6-2	185	RB	Jacksonville	Terry Parker
McKinnon, Bob	6-1	190	RB	Lake Worth	Lake Worth
McManus, Jerry	5-11	165	DB	Miami	South Broward
Miller, Dan	6-1	200	LB	Plantation	Plantation
Miller, Fred	6-1	210	RB	Jacksonville	Paxon
Peacock, Scott	6-2	205	DL	Pensacola	Escambia
Pitt, Greg	6-3	225	OL	Knoxville, Tenn.	Tenn. Military Institute
Pounds, Greg	6-3	200	LB	Daytona Beach	Mainland
Revell, Gene	6-1	190	RB	Bristol	Liberty County
Sain, John	6-1	195	LB	Miami	Miami Springs
Shelfer, Mark	6-2	212	LB	Jacksonville	Englewood
Slagle, Harry	6-4	205	OL	Phenix City, Ala.	Phenix City Central
Smith, Lyle	6-0	187	WR	Venice	Venice
Stockton, Andy	6-0	175	WR	St. Petersburg	Boca Ciega
Verble, Hod	6-1	185	DB	Charlotte, N.C.	North Mecklenburg
Vickers, Steven	6-0	175	DB	Tampa	King
Wilkins, Terry	6-1	215	OL	Jacksonville	Lee
Wilson, Rod	6-0	165	WR	Cleveland, Tenn.	Cleveland
York, Danny	6-2	230	OL	Panama City	Rutherford

1972 FRESHMAN SCHEDULE

Date	Opponent	Place
October 21	Marion Institute	Marion, Ala.
October 27	Miami	Tallahassee
November 2	Memphis State	Panama City
November 18	Florida	Gainesville

FOOTBALL ALL-AMERICA

- GENE McDOWELL**, 1962 Guard – Associated Press Third Team
FRED BILETNIKOFF, 1964 Flanker – Concensus First Team (AP, FB Writers, NEA, FB News, N.Y. News) Second Team: UPI, FB Coaches.
DEL WILLIAMS, 1966 Guard – Associated Press Second Team
KIM HAMMOND, 1967 Quarterback – AP, UPI Second Team; Fifth in Heisman Trophy voting.
RON SELLERS, 1967 and 1968 Flanker – Concensus First Team; (1967; AP, FB Coaches, NEA, FB News; Second Team: UPI, FB Writers. 1968: AP, FB Coaches, FB News, Sporting News, Time; Second Team: UPI, NEA, FB Writers) Held National Record for career yards receiving passes, 3,598.
DALE McCULLARS, 1968 Linebacker—NEA First Team; AP Third Team
RHETT DAWSON, 1971 Wide Receiver—AP Third Team

LITTLE ALL-AMERICA

- HUGH McADAMS**—tackle, 1948 and 1949
JERRY MORRICAL—tackle, 1950
BILL DAWKINS—guard, 1951
CURT CAMPBELL—end, 1952
AL MACKOWIECKI—guard, 1954

ACADEMIC-ALL AMERICA

- RON SCHOMBURGER**—end, 1957 (second team)

SEMINOLES IN THE PROS

- | | |
|--------------------------------------|--------------------------------------|
| Tom Bailey,
Philadelphia Eagles | Rhett Dawson,
Houston Oilers |
| Fred Biletnikoff,
Oakland Raiders | Paul Magalski
Houston Oilers |
| Dave Braggins,
Ottawa | Frank Fontes
Houston Oilers |
| Bill Cappleman,
Detroit Lions | Richard Amman
Dallas Cowboys |
| Jeff Curchin,
Chicago Bears | Kent Gaydos
Oakland Raiders |
| Wayne Giardino,
Ottawa | Ron Sellers,
Dallas Cowboys |
| Chip Glass,
Cleveland Browns | Walt Sumner,
Cleveland Browns |
| Grant Guthrie,
New York Jets | Del Williams
New Orleans Saints |
| | Duane Carrell
Washington Redskins |

OPPONENTS



FIRST GAME: September 9, at Pittsburgh, Pennsylvania



PITTSBURGH

Site: Pitt Stadium

Kickoff: 1:30 p.m. (EDT)

Occasion: Season Opener for Both Clubs

SID: Dean Billick

Phone: (412) 683-2800 Ext. 225

Home: (412) 531-7701

Head Coach: Carl DePasqua

Location: Pittsburgh, Pa. 15213

Enrollment: 11,058

Nickname: Panthers

Colors: Old Gold, Navy Blue

President: Dr. Wesley Posvar

Stadium: Pitt Stadium (57,331)

Athletic Director: Casimir J. Myslinski

Ass't. AD: Albert Smith,
Walter Cummins

Business Manager: Ken George

Ticket Manager: Mel Cratsley

Athletic Department Phone: (412) 683-2800

Football Staff: Lou 'Bimbo' Ceconi, Ernie Hefferle, Paul Kemp, Ralph Jelio, Bill Quinter, Steve Petro, Warren Sipp, Serafino 'Foge' Fazio.

Conference: Independent

1971 Record: 3-8

Lettermen Lost: 13

Lettermen Back: 29

Starters Returning: James Buckmon, DE; Glenn Hyde, DT; Dave Blandino, DT; Ernie Webster, OT; Stan Ostrowski, HB; John Chapman, HB; Lou Julian, FB; Reggie Frye, DB; Lou Ceconi, DB; Bill Adams, DB; Ed Marstellar, DB.

1972 OUTLOOK: Pitt will come out running this season and if "wishing" makes it so, the Panthers will have an improved team. The strengths of the club lie in its quarterbacks, Bob Medwid and John Hogan and a stable full of running backs. And that supplies the nucleus for Pitt's wishbone ground attack. The major weaknesses are expected to be defensively in the linebacking and secondary. A lack of depth in the lines also is worrisome.

1972 SCHEDULE		1971 RESULTS	
Sept. 9	Florida State	29	UCLA 25
Sept. 16	UCLA	29	Oklahoma 55
Sept. 23	at Air Force	9	West Virginia 20
Sept. 30	Northwestern	36	Navy 35
Oct. 7	at Tulane	8	Tulane 33
Oct. 14	at Notre Dame	22	Boston College 40
Oct. 21	Boston College	31	Syracuse 21
Oct. 28	at Syracuse	7	Notre Dame 56
Nov. 4	West Virginia	14	Army 17
Nov. 11	at Navy	18	Penn State 55
Nov. 25	at Penn State	13	Florida State 31

THE SERIES

FSU leads, 1-0

	FSU	Pitt
1971	31	13

OFFICIALS: Referee—James K. Harper, Atlanta, Ga.; Umpire—TBA (EIC); Linesman—Gilbert Hastings, Atlanta, Ga.; Field Judge—TBA (EIC); Back Judge—TBA (EIC); ECO—TBA (EIC).

SECOND GAME: September 16, at Miami, Florida



MIAMI

Site: Orange Bowl
Kickoff: 7:30 p.m. (EDT)
Occasion: Miami Season Opener

SID: George Gallet
Phone: (305) 284-5802
Home: (305) 661-2391

Head Coach: Fran Curci

Location: Coral Gables, Fla. 33224 **Enrollment: 18,500**
Nickname: Hurricanes **Colors: Orange, Green and White**
President: Dr. Henry King Stanford **Stadium: Orange Bowl (75,385)**
Athletic Director: Ernest B. McCoy **Assistant AD: Pete Elliott**
Business Manager: Art Lasket **Ticket Manager: Jose Hoyo**

Athletic Department Phone: (305) 284-3822

Football Staff: Walter Kickefski, Jon Mirilovich, Jack Westbrook, Harold Allen, Larry Beckish, Bill Narduzzi, Whitey Campbell, Bernie Yaffa, Harold Sawyers, Carroll Williams.

Conference: Independent **1971 Record: 4-7**

Lettermen Lost: Off. 7, Def. 7 **Lettermen Back: Off. 14, Def. 16**

Starters Returning: Ken O'Connell, TE; Bill Perkins, WR; Witt Beckman, WR; Stan Bujalski, OT; Golden Ruel, OT; Steve Gaunt, C; John Hornibrook, QB; Chuck Foreman, RB; Al Palewicz, DE; Bo Dunn, DE; Mike Barnes, DT; Mike Leary, DT; Tony Christiani, MG; Harold Sears, LB; Burgess Owens, DB; Daryl Reeh, DB; Mike Burke, PK.

1972 OUTLOOK: The Hurricanes are upward bound with a strong offense keyed around running back Chuck Foreman and a veteran defense led by linebacker Harold Sears. John Hornibrook returns at quarterback, but he will battle three other candidates right down to the season's first kickoff. Look for the 'Canes to be bigger, quicker and have more overall team speed.

1972 SCHEDULE		1971 RESULTS	
Sept. 16	Florida State	17	Florida State 20
Sept. 23	at Texas	29	Wake Forest 10
Oct. 7	at Baylor	41	Baylor 15
Oct. 14	Tulane	0	Notre Dame 17
Oct. 21	Houston	31	Navy 16
Oct. 28	at Army	24	Army 13
Nov. 4	Nevada (Las Vegas)	7	No. Carolina State 13
Nov. 11	at Tampa	3	Alabama 31
Nov. 18	at Notre Dame	6	Houston 27
Nov. 25	Maryland	16	Florida 45
Dec. 2	at Florida	0	Syracuse 14

THE SERIES
Miami leads, 8-7

FSU Miami		FSU Miami	
1951	13 35	1960	7 25
1953	0 27	1962	6 7
1955	0 34	1963	24 0
1956	7 20	1964	14 0
1957	13 40	1966	23 20
1958	17 6	1969	16 14
1959	6 7	1970	27 3
		1971	20 17

OFFICIALS: Referee—Charles Bowen, Fort Lauderdale, Fla.; Umpire—Charles Brown, Atlanta, Ga.; Linesman—Ed Copeland, Norcross, Ga.; Field Judge—Jack Bradford, Atlanta, Ga.; Back Judge—Dick Pace, Maitland, Fla.; ECO—John DuVal, Marietta, Ga..

THIRD GAME: September 23, at Tallahassee, Florida



VIRGINIA TECH

Site: Doak Campbell Stadium
Kickoff: 4:00 p.m. (EDT)
Occasion: Florida State's Home Opener
SID: Wendell Weisend
Phone: (703) 552-6726
Home: (703) 552-5401

Head Coach: Charlie Coffey

Location: Blacksburg, Va. 24061 **Enrollment: 13,500**
Nickname: Gobblers **Colors: Orange and Maroon**
President: Dr. T. Marshall Hahn **Stadium: Lane Stadium (35,000)**
Athletic Director: Frank Moseley **Assistant AD: Bill Matthews**
Business Manager: Don Perry **Ticket Manager: Tom McNeer**

Athletic Department Phone: (703) 552-6721

Football Staff: Tommy Brasher, Billy Clay, Carl Ellis, Wally English, Eddie Ferrell, George McKinney, Marshall Taylor, Richard Trail, T. D. Phillips, Jack Prater, Chuck Rohe.

Conference: Independent **1971 Record: 4-7**

Lettermen Lost: Off. 10, Def. 12 **Lettermen Back: Off. 17, Def. 13**

Starters Returning: Don Strock, QB; James Barber, RB; Donnie Reel, WR; Mike Burnop, TE; John Schneider, OG; Terry Stewart, OT; John Sprengle, DT; Tommy Carpenito, LB; Kent Henry, LB; Dennis Dodson, LB; Bobby Dabbs, DB; Jerry Scharnus, S.

1972 OUTLOOK: Quarterback Don Strock will be back and that spells trouble. One of the nation's top passers, Strock will have experienced receivers in Mike Burnop and Donnie Reel. The Gobblers have 30 lettermen back and that adds up to a sound, experienced team. With Strock vying against the Seminoles' Gary Huff, this one could be a real aerial show.

1972 SCHEDULE		1971 RESULTS	
Sept. 16	at Virginia	9	Wake Forest 20
Sept. 23	at Florida State	16	Oklahoma State 24
Sept. 30	SMU	3	Florida State 17
Oct. 7	Houston	39	Tulsa 46
Oct. 14	Oklahoma State	41	Wm & Mary 30
Oct. 21	at Ohio University	37	Ohio University 29
Oct. 28	Wm & Mary at Richmond	27	Kentucky 33
Nov. 4	Southern Miss.	6	Virginia 0
Nov. 11	South Carolina	29	Houston 56
Nov. 18	at Alabama	8	Southern Miss. 17
Nov. 25	at Wake Forest	34	VMI 0

THE SERIES
FSU leads, 8-7-1

FSU VT		FSU VT	
1955	20 24	1964	11 20
1956	7 20	1965	7 6
1957	20 7	1966	21 23
1958	20 0	1967	38 15
1959	7 6	1968	22 40
1961	7 10	1969	10 10
1962	20 7	1970	34 8
1963	23 31	1971	17 3

OFFICIALS: Referee—Joe Hicks, Birmingham, Ala.; Umpire—D.G. McDonnell (ACC), Baltimore, Md.; Linesman—D.L. Claborn, Atlanta, Ga.; Field Judge—J.L. Rosser, Martisville, Va.; Back Judge—Charles Horton, Morganton, N.C.; ECO—John DuVal, Marietta, Ga..

FOURTH GAME: September 30, at Lawrence, Kansas



KANSAS

Site: Memorial Stadium
 Kickoff: 1:30 p.m. (CDT)
 Occasion: UK Parents' Day

SID: Jay Simon
 Phone: (913) 864-3417
 Home: (913) 843-4000

Head Coach: Don Fambrough

Location: Lawrence, Kan. 66044 Enrollment: 19,000
 Nickname: Jayhawks Colors: Crimson and Blue
 Chancellor: Dr. Laurance Chalmers Stadium: Memorial Stadium (51,500)
 Athletic Director: Wade R. Stinson Assistant AD: John Novotny
 Business Manager: John Novotny Ticket Manager: Betty Underwood

Athletic Department Phone: (913) 864-3143

Football Staff: Charlie McCullers, Joe Spencer, Sandy Buda, Ted Plumb, John Cooper, George Bernhardt, Ken Blue, Bob Lee, Dick Foster.

Conference: Big 8 1971 Record: 4-7 (2-5, conf.)

Lettermen Lost: Off. 11, Def. 7 Lettermen Back: Off. 15, Def. 13

Starters Returning: Marvin Foster, FL; John Schroll, TE; Delvin Williams, RB; Pat Ryan, DE; Eddie Sheats, DE; Gery Palmer, DT; Tommy Oakson, DG; Gary Adams, DB; James Bowman, DB.

1972 OUTLOOK: The Jayhawks will have a new passing philosophy this fall when Don Fambrough unveils a pro-style offense. David Jaynes and Bob Bruegging will direct the attack from quarterback with All Big Eight Tight End John Schroll the prime target. The defense should be improved over last year with Gery Palmer a good one up front and Eddie Sheats moving from end to Hawk (Rover).

1972 SCHEDULE			1971 RESULTS		
Sept. 9	at Washington State		34	Wash. State	0
Sept. 23	Wyoming		22	Baylor	0
Sept. 30	Florida State		7	Florida State	30
Oct. 7	at Minnesota		20	Minnesota	38
Oct. 14	at Kansas State		39	Kansas State	13
Oct. 21	Nebraska		0	Nebraska	55
Oct. 28	Iowa State		24	Iowa State	40
Nov. 4	at Oklahoma State		10	Oklahoma	17
Nov. 11	at Colorado		14	Colorado	35
Nov. 18	Oklahoma		10	Oklahoma	56
Nov. 25	at Missouri		7	Missouri	2

THE SERIES

FSU leads, 1-0

1971 FSU Kan.
 30 7

OFFICIALS: Referee—Dan Foley (BEC), Denver, Colo.; Umpire—Oscar Edmonds, Memphis, Tenn.; Linesman—Wendell Winkler (BEC), Paola, Kan.; Field Judge—Armand Kitto, Houma, La.; Back Judge—Ed Merrifield (BEC), Leawood, Kan.; ECO—TBA (BEC).

FIFTH GAME: October 7, at Tallahassee, Florida



FLORIDA

Site: Doak Campbell Stadium

Kickoff: 2:00 p.m. (EDT)

Occasion: None

SID: Norm Carlson

Phone: (904) 392-0641

Home: (904) 372-7822

Head Coach: Doug Dickey

Location: Gainesville, Fla. 32601

Enrollment: 22,000

Nickname: Gators

Colors: Orange and Blue

President: Stephen O'Connell

Stadium: Florida Field (61,200)

Athletic Director: Ray Graves

Assistant AD: Gene Ellenson

Business Manager: TBA

Ticket Manager: Bob McTeer

Athletic Department Phone: (904) 392-0664

Football Staff: Jimmy Dunn, Doug Knotts, Ken Hatfield, Jack Hall, Jack Thompson, Allen Trammell, Charlie Fulton, Don Deal, Jimmy Haynes, Don Brown, Dave Fuller.

Conference: Southeastern

1971 Record: 4-7

Lettermen Lost: Off. 14, Def. 10

Lettermen Back: Off. 10, Def. 15

Starters Returning: Will Jackson, SE; Joe Sheppard, OG; Mark King, C; Kris Anderson, OT; Mike Moore, DE; David Hitchcock, DT; David Poff, LB; Jimmy Barr, DB; Leonard George, DB; John Clifford, S.

1972 OUTLOOK: An improved defense and a new look on offense is in the offering for Florida. The Gators defensive strength appears in the linebackers with good experience throughout. The offense presents the biggest questionmarks with John Reaves and his backfield mates graduated. The new quarterback will have a new style with the Gators adopting more rollout and option series.

1972 SCHEDULE		1971 RESULTS	
Sept. 23	at SMU	6	Duke 12
Sept. 30	Miss. State	10	Miss. State 13
Oct. 7	at Florida State	0	Alabama 38
Oct. 14	at Alabama	13	Tennessee 20
Oct. 21	at Mississippi	7	LSU 48
Nov. 4	Auburn	17	FSU 15
Nov. 11	at Georgia	27	Maryland 23
Nov. 18	Kentucky	7	Auburn 40
Nov. 25	LSU	7	Georgia 49
Dec. 2	Miami	35	Kentucky 24
Dec. 9	at North Carolina	45	Miami 16

THE SERIES

Florida leads, 11-2-1

FSU		Fla.		FSU		Fla.	
1958	7	21	1965	17	30		
1959	8	18	1966	19	22		
1960	0	3	1967	21	16		
1961	3	3	1968	3	9		
1962	7	20	1969	6	21		
1963	0	7	1970	27	38		
1964	16	7	1971	15	17		

OFFICIALS: Referee—Morris Harrison, Decatur, Ga.; Umpire—Harvey Hardy, Lakeland, Fla.; Linesman—Jack Jordan, Atlanta, Ga.; Field Judge—J.W. (Bill) Bryson, Athens, Ga.; Back Judge—Johnny Grace, Jackson, Miss.; ECO—John Wilson, Birmingham, Ala..

SIXTH GAME: October 14, at Jackson, Mississippi



MISSISSIPPI STATE

Site: Memorial Stadium (43,000)

Kickoff: 7:30 p.m. (CDT)

Occasion: Second game of Doubleheader
(Mississippi vs Georgia)

SID: Bob Hartley

Phone: (601) 325-4430

Home: (601) 323-3071

Head Coach: Charles N. Shira

Location: State College, Miss. 39762 Enrollment: 10,000

Nickname: Bulldogs

Colors: Maroon and White

President: Dr. W. L. Giles

Stadium: Scott Field (35,000)

Athletic Director: Charles N. Shira

Business Manager: Ralph Brown

Ticket Manager: Kermit Davis

Athletic Phone: (601) 325-3341

Football Staff: Bob Tyler, Denny Aldridge, Tom Goode, Wesley Reed,
Elwood Kettler, Dave Nusz, Brownie Walker, Frank Halbert, Leo Jones.

Conference: Southeastern

1971 Record: 2-9

Lettermen Lost: Off. 16, Def. 16 Lettermen Back: Off. 12, Def. 10

Starters Returning: Tom Strahan, SE; Danny West, OG; Gene Wardlaw,
C; Hal Cheelander, QB; Lewis Grubbs, TB; Bill Buckley, FL; Dick
McElroy, FB; Jack Hall, DE; Larry Greenlee, DT; John David Calhoun,
LB; Billy Southward, LB; Ken Phares, DB; Frank Dowsing, DB; Emile
Petro, S.

1972 OUTLOOK: The Bulldogs are resting their hopes on a pair of sophomore quarterbacks, Melvin Barkum and Rocky Felker. They will be directing a pro-type attack as Coach Charlie Shira is scrapping the Wishbone offense instituted in mid-1971. Defensively, the Bulldogs will be young up front as only one of the front four returns and two veteran linebackers are on hand. The secondary is an all senior unit which has worked together the last two seasons.

1972 SCHEDULE		1971 RESULTS	
Sept. 9	Auburn	7	Oklahoma State 26
Sept. 16	Northeast Louisiana	13	Florida 10
Sept. 23	at Vanderbilt	19	Vanderbilt 49
Sept. 30	at Florida	7	Georgia 35
Oct. 7	at Kentucky	9	Florida State 27
Oct. 14	Florida State	24	Lamar University 7
Oct. 21	Southern Mississippi	7	Tennessee 10
Oct. 28	Houston	10	Alabama 41
Nov. 4	at Alabama	21	Auburn 30
Nov. 11	OPEN	3	LSU 28
Nov. 18	at LSU	0	Ole Miss 48
Nov. 25	at Ole Miss		

THE SERIES
FSU leads, 5-0

	FSU	MS
1966	10	0
1967	24	12
1968	27	14
1969	20	17
1971	27	9

OFFICIALS: Referee—Morris Harrison, Decatur, Ga.; Umpire—Harold Johnson, Jackson, Tenn.; Linesman—George Morris, Atlanta, Ga.; Field Judge—Paul Sprayberry, Baton Rouge, La.; Back Judge—James Campbell, Memphis, Tenn.; ECO—Leon C. (Buddy) Harbin, Grenada, Miss..

SEVENTH GAME: October 21, at Tallahassee, Florida



COLORADO STATE
Site: Doak Campbell Stadium
Kickoff: 2:00 p.m. (EDT)
Occasion: Homecoming

SID: TBA
Phone: (303) 491-5067

Head Coach: Jerry Wampfler

Location: Fort Collins, Colo. 80521 Enrollment: 17,000
Nickname: Rams Colors: Green and Gold
President: Dr. A. R. Chamberlain Stadium: Hughes Stadium (30,000)
Athletic Director: Perry Moore Assistant AD: Jack O'Leary
Business Manager: Jim Martell Ticket Manager: Dean Bressler
Athletic Department Phone: (303) 491-5300

Football Staff: Fred Conti, Wayne Chapman, Don Drury, Chick Harris, Charles Butler.

Conference: Western Athletic 1971 Record: 3-8

Lettermen Lost: Off. 14, Def. 13 Lettermen Back: Off. 11, Def. 9

Starters Returning: Jim Kennedy, TE; Greg Stemrick, SE; Andy Lang, C; Rod Blackford, DB; Gerald Caswell, DT; Bill Duncan, DB; Perry Smith, DB; Paul Duda, S.

1972 OUTLOOK: The Rams have a "help wanted sign" out for quarterbacks, runningbacks and defensive ends, but there are plenty of plusses. The offensive line is a veteran unit and there are six returning linebackers in addition to a number of veterans in the defensive backfield.

1972 SCHEDULE		1971 RESULTS	
Sept. 9	at Arizona University	14	Brigham Young 54
Sept. 16	Iowa State	0	Idaho 10
Sept. 23	at West Texas State	6	Wyoming 17
Sept. 30	at Utah State	0	Arizona 42
Oct. 7	Air Force Academy	16	Utah 42
Oct. 14	Wyoming	12	Air Force 17
Oct. 21	at Florida State	17	Utah 18
Oct. 28	Brigham Young	14	Wichita 34
Nov. 4	OPEN DATE	36	West Texas State 14
Nov. 11	at Houston	24	Texas-El Paso 7
Nov. 18	Texas-El Paso	38	New Mexico State 21
Nov. 25	at Utah		

THE SERIES
First Meeting

OFFICIALS: Referee—Patrick Flood (WAC), Phoenix, Ariz.; Umpire—Oscar Edmonds, Memphis, Tenn.; Linesman—Gordon Overstreet (WAC), Tucson, Ariz.; Field Judge—Paul Sprayberry, Baton Rouge, La.; Back Judge—Ted Thomas, Chattanooga, Tenn.; ECO—John Wilson, Birmingham, Ala..

EIGHTH GAME: October 28, at Auburn, Alabama



AUBURN

Site: Cliff Hare Stadium
 Kickoff: 1:30 p.m. (CDT)
 Occasion: Auburn's Homecoming

SID: Buddy Davidson
 Phone: (205) 826-4750
 Home: (205) 887-7160

Head Coach: Ralph "Shug" Jordan

Location: Auburn, Ala. 36830 Enrollment: 15,429
 Nickname: Tigers, Plainsmen Colors: Burnt Orange and Navy Blue
 President: Dr. Harry Philpott Stadium: Cliff Hare (62,300)
 Athletic Director: Lee Hayley Ticket Manager: Bill Beckwith

Athletic Department Phone: (205) 826-4750

Football Staff: Paul Davis, Gene Lorendo, Sam Mitchell, Jim Hilyer, Joe Connally, Pap Morris, Bobby Freeman, Claude Saia, Tim Christian.

Conference: Southeastern 1971 Record: 9-1

Lettermen Lost: Off. 11, Def. 7 Lettermen Back: Off. 9, Def. 18

Starters Returning: Mac Lorendo, OT; Jay Casey, OG; Harry Unger, TB; Eddie Welch, DE; Benny Sivley, DT; Mike Neel, LB; Bill Luka, LB; Mike Flynn, LB; David Langer, DB; Dave Beck, DB; Johnny Simmons, DB.

1972 OUTLOOK: Gone are Pat Sullivan and Terry Beasley, but back is a veteran defensive team that should spell trouble a plenty. Eight defensive starters return and they will be carrying the load while the Tigers' young offense tries to gear up early. The schedule will be a toughie with seven 1971 bowl teams on tap. Helping out especially early while the offense finds itself will be kicking specialists Gardner Jett and David Beverly, both All-SEC performers.

1972 SCHEDULE		1971 RESULTS	
Sept. 9	at Mississippi State	60	UT-Chattanooga 7
Sept. 23	UT-Chattanooga	10	Tennessee 9
Sept. 30	at Tennessee	38	Kentucky 6
Oct. 7	at Mississippi	27	So. Mississippi 14
Oct. 14	at Louisiana State	31	Georgia Tech 14
Oct. 21	Georgia Tech	35	Clemson 13
Oct. 28	Florida State	40	Florida 7
Nov. 4	at Florida	30	Mississippi St. 21
Nov. 18	Georgia	35	Georgia 20
Dec. 2	at Alabama	7	Alabama 31

THE SERIES

Auburn leads, 5-0-1

	FSU	Auburn
1954	0	33
1956	7	13
1957	7	29
1960	21	59
1962	14	14
1963	15	21

OFFICIALS: Referee—Morris Harrison, Decatur, Ga.; Umpire—George Hecht, Birmingham, Ala.; Linesman—Dave Scobey, Nashville, Tenn.; Field Judge—J.W. (Bill) Bryson, Athens, Ga.; Back Judge—Johnny Grace, Jackson, Miss.; ECO—Bill Henderson, Tuscaloosa, Ala..

NINTH GAME: November 4, at Tallahassee, Florida



HOUSTON

Site: Doak Campbell Stadium
Kickoff: 2:00 p.m. (EST)
Occasion: Parents' Day

SID: Ted Nance
Phone: (713) 748-6844
Home: (713) 946-6339

Head Coach: Bill Yeoman

Location: Houston, Tex. 77004 **Enrollment: 27,000**
Nickname: Cougars **Colors: Red and White**
President: Dr. Philip G. Hoffman **Stadium: Astrodome (48,000)**
Athletic Director: Harry Fouke **Assistant AD: Guy V. Lewis**
Business Manager: Ned Thompson **Ticket Manager: Ned Thompson**
Athletic Department Phone: (713) 748-6600

Football Staff: Joe Arenas, Barry Sides, Don Todd, Billy Willingham, Bobby Baldwin, Elmer Redd, Melvin Brown, Clarence Daniel, Larry French, Bill Van Osdel.

Conference: Southwest **1971 Record: 9-3**

Lettermen Lost: Off. 8, Def. 7 **Lettermen Back: Off. 9, Def. 8**

Starters Returning: David Bourguin, OG; Luke Stungis, OT; Robert Ford, FL; Bill Stohler, DE; Burl Fuller, S; Randy Peacock, DB.

1972 OUTLOOK: With just six players who started more than half the Cougars' games last season returning, Houston is facing a rebuilding job. But there is plenty of young talent on hand to work with. Sophomores Marshall Johnson and Milton Ward were one-two in the SWC freshman statistics last fall and will be prime candidates to replace graduated Robert Newhouse and Ted Mozisek. The FSU game is number eight for UH and it is probable the Cougars will be rolling by this one.

1972 SCHEDULE		1971 RESULTS		
Sept. 9	Arizona State	23	Rice	21
Sept. 16	at Rice	17	Arizona State	18
Sept. 23	at Tulsa	12	Cincinnati	3
Sept. 30	OPEN DATE	34	San Jose	20
Oct. 7	at Virginia Tech	42	Villanova	9
Oct. 14	San Diego State	20	Alabama	34
Oct. 21	at Miami	14	Florida State	7
Oct. 28	at Mississippi State	35	Memphis State	7
Nov. 4	at Florida State	56	Virginia Tech	29
Nov. 11	Colorado State	27	Miami	6
Nov. 18	OPEN DATE	42	Utah	16
Nov. 25	Cincinnati			

THE SERIES
Houston leads, 8-1-2

	FSU	Houston
1960	6	7
1961	8	28
1962	0	7
1964	13	13
1965	16	16
1966	13	21
1967	13	33
1968	40	20
1969	13	41
1970	21	53
1971	7	14

OFFICIALS: Referee—Joe Hicks, Birmingham, Ala.; Umpire—Bruno Schroeder (SWC), Austin, Tex.; Linesman—D.L. Claborn, Atlanta, Ga.; Field Judge—Bobby Butler (SWC), San Antonio, Tex.; Back Judge—Paul Hicks, Memphis Tenn.; ECO—Laurien Stapp, Birmingham, Ala..

TENTH GAME: November 11, at Tallahassee, Florida



TULSA

Site: Doak Campbell Stadium

Kickoff: 2:00 p.m. (EST)

Occasion: Band Day

SID: Jerry Pogue

Phone: (918) 939-6351

Home: (918) 245-2732

Head Coach: Claude "Hoot" Gibson

Location: Tulsa, Okla. 74104

Enrollment: 6,400

Nickname: Golden Hurricane

Colors: Gold, Blue, Red

President: J. Paschal Twyman

Stadium: Skelly Stadium (40,235)

Athletic Director: R. A. Dry

Assistant AD: Gene Shell

Business Manager: Bill Wall

Ticket Manager: Bill Wall

Athletic Department Phone: (918) 939-6351 Ext. 321

Football Staff: Bob Junko, Tom Ososkie, Doug Gerhart, Charlie Donaldson, Dennis Chinn, Greg Williams.

Conference: Miysouri Valley

1971 Record: 4-7

Lettermen Lost: Off. 13, Def. 10 Lettermen Back: Off. 14, Def. 15

Starters Returning: Mike Mills, OG; Drew Pearson, FL; Mike Ridley, TB; Steve Shores, C; Todd Starks, QB; Ed White, FB; L. B. Bartley, DT; Richard Dixon, DT; Marc Funk, LB; George Haynes, CB; Randy Hawn, S; Arthur Moore, DE; Rick Russell, DE; Sam Henry, KS.

1972 OUTLOOK: The Hurricane will be working with a new line this fall as graduation took its toll of the offensive front wall. Other improvements looked for are in the running game and punting. Tulsa will have a veteran signal caller in Todd Starks who directed a 21-20 upset of Arkansas last season. Steve Bowling, who gained 100 yards against the Seminoles in his first game as a tailback returns with Mike Ridley and Ed White as running backs to watch.

1972 SCHEDULE		1971 RESULTS	
Sept. 9	at Kansas State	10	Kansas State 19
Sept. 16	Wichita State	21	Arkansas 20
Sept. 23	Houston	17	West Texas State 13
Sept. 30	at Arkansas	46	Virginia Tech 39
Oct. 7	at Texas Tech	21	Wake Forest 51
Oct. 14	Texas Christian	7	Brigham Young 25
Oct. 21	OPEN DATE	3	Tennessee 38
Oct. 28	at Memphis State	0	Louisville 17
Nov. 4	at Louisville	7	Air Force 17
Nov. 11	at Florida State	10	Florida State 45
Nov. 18	Montana	31	Wichita State 13
Nov. 25	North Texas State		

THE SERIES FSU leads, 2-0

	FSU	Tulsa
1969	38	20
1971	45	10

OFFICIALS: Referee—Pat McHugh, Chattanooga, Tenn.; Umpire—Charles Hudson (MVC), Jackson, Tenn.; Linesman—N.M. Cavette, Avondale Estates, Ga.; Field Judge—Dr. Mike Wetzel (MVC), Austin, Tex.; Back Judge—Joe Delaney, Atlanta, Ga.; ECO—Gilbert Hastings, Atlanta, Ga..

ELEVENTH GAME: November 18, at Columbia, South Carolina



SOUTH CAROLINA

Site: Carolina Stadium

Kickoff: 7:30 p.m. (EST)

Occasion: Carolina's Final Home Game

SID: Tom Price

Phone: (803) 777-4277

Home: (803) 787-2395

Head Coach: Paul Dietzel

Location: Columbia, S.C. 29208

Enrollment: 20,009

Nickname: Gamecocks

Colors: Garnet and Black

President: Thomas F. Jones

Stadium: Carolina Stadium (53,000)

Athletic Director: Paul Dietzel

Assistant AD: Ralph Floyd

Business Manager: Ralph Floyd

Ticket Manager: Ray Faircloth

Athletic Department Phone: (803) 777-4271

Football Staff: Bill Shalosky, John Bridgers, Johnny Menger, Pride Ratterree, Bill Rowe, Jerry Stovall, Jesse Berry, Pat Watson, Harold White, Tim Bice.

Conference: Independent

1971 Record: 6-5

Lettermen Lost: Off. 13, Def. 12 Lettermen Back: Off. 15, Def. 15

Starters Returning: Jackie Brown, SE; Dave Cash, OT; Jimmy Privette, G; Bob Roe, DE; Monty Matthews, DE; John LeHeup, DT; Rick Brown, LB; Darrell Austin, OT (now DT).

1972 OUTLOOK: The Gamecock defensive line should be strong, led by tackle John LeHeup and linebacker Rick Brown, but inexperienced personnel will have to man the graduation riddled secondary. Transfer Bill Troup steps into the quarterback spot and a remolded offensive line hopefully can provide improved blocking for him and a group of promising young running backs.

1972 SCHEDULE			1971 RESULTS		
Sept. 9	Virginia		24	Georgia Tech	7
Sept. 16	at Georgia Tech		12	Duke	28
Sept. 23	Mississippi		24	N.C. State	6
Sept. 30	Memphis State		7	Memphis State	3
Oct. 14	Appalachian State		34	Virginia	14
Oct. 21	Miami of Ohio		35	Maryland	6
Oct. 28	at N.C. State		18	Florida State	49
Nov. 4	Wake Forest		0	Georgia	24
Nov. 11	at Virginia Tech		6	Tennessee	35
Nov. 18	Florida State		24	Wake Forest	7
Nov. 25	at Clemson		7	Clemson	17

THE SERIES
FSU leads, 6-0

	FSU	SC
1966	32	10
1967	17	0
1968	35	28
1969	34	9
1970	21	13
1971	49	18

OFFICIALS: Referee—Pat McHugh, Chattanooga, Tenn.; Umpire—B.E. Faircloth (ACC), Greensboro, N.C.; Linesman—Jack Jordan, Atlanta, Ga.; Field Judge—N.E. Cooper (ACC), Carey, N.C.; Back Judge—Wallace Blake (ACC), Raleigh, N.C.; ECO—TBA (ACC).

1971 IN REVIEW

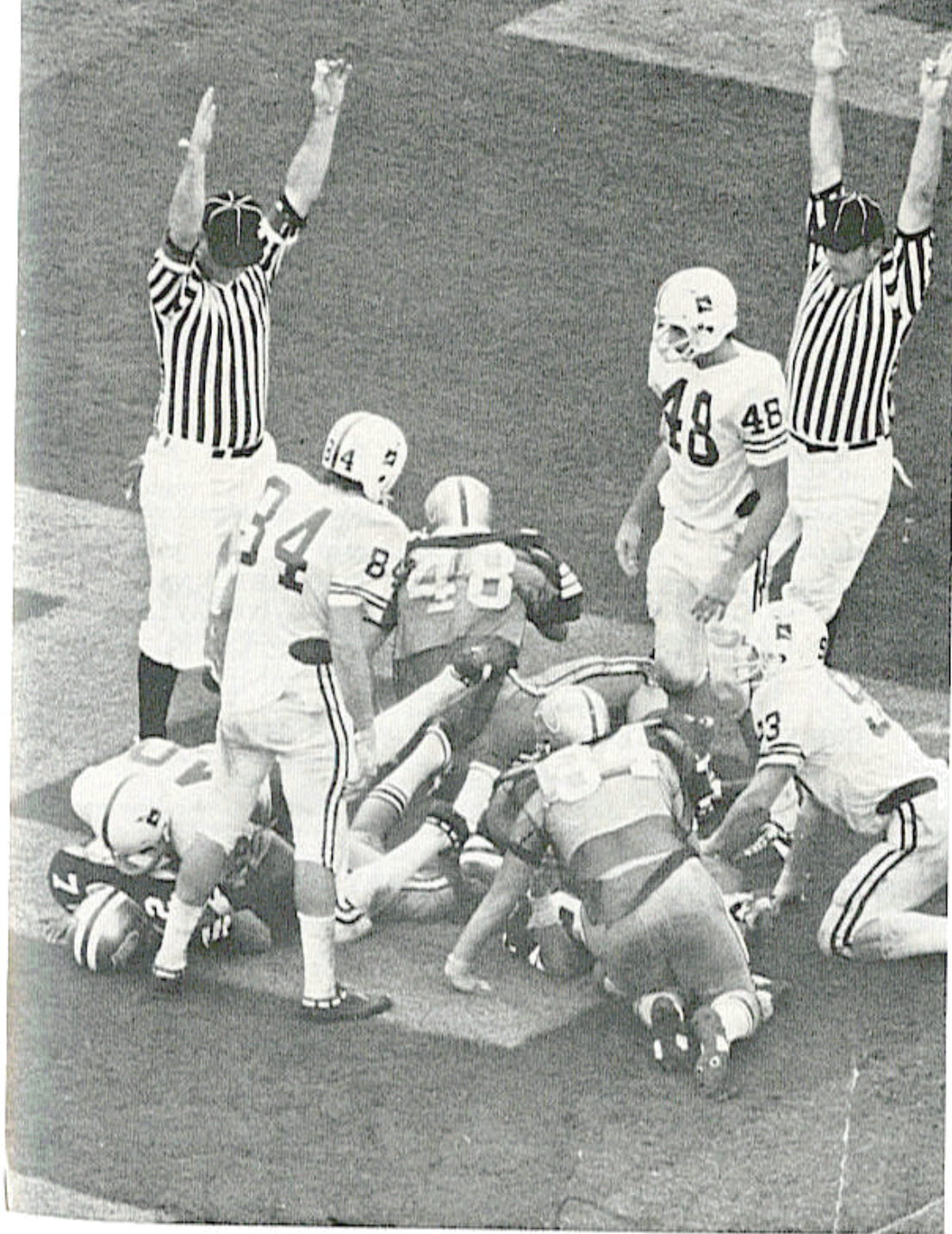

1971 FOOTBALL STATISTICS

(Players in Bold Face Not Returning)

TEAM STATISTICS	FSU	OPP
TOTAL POINTS	271	129
Pts. Per Game	24.6	11.7
TD-Pass-Run-Rtn	23-8-2	3-10-2
XP Kick	30/31	10/11
XP Run or Pass	2/2	2/4
Field Goals	13/24	7/15
Safety	0	2
FIRST DOWNS	202	175
Rushing	79	96
Passing	117	68
Penalty	6	11
TOTAL YARDAGE	4055	2861
Avg. Per Game	368.6	260.1
Ball Control Plays	749	773
Yds. Per Play	5.4	3.7
% Yds. Rush-Pass	32-68	51-49
* 3rd Dn Constncy	35%	33%
RUSHING YARDAGE	1305	1472
Avg. Per Game	118.6	133.8
Gained	1674	1976
Lost	369	504
Rushing Plays	411	514
Yds. Per Play	3.2	2.9
PASSING YARDAGE	2750	1389
Avg. Per Game	250.0	126.3
Complete-Attempt	186-338	122-259
% Completed	55.0	47.1
Yds. Per Att.	8.1	5.4
Yds. Per Comp.	14.8	11.4
Intcpn-% Incpd	20-5.9	17-6.5
INTERCEPTIONS BY	17	21@
Yds. Rtd-TD	172-1	236-2@
PUNTS	53	81
Yards Punted	1921	3053
Yds. Per Punt	36.2	37.7
PUNT RETURNS	40	17
Yds.-TD	364-0	86-0
KICKOFF RETURNS	27	53
Yds-TD	556-1	989-0
PENALTIES AGAINST	61	50
Yds. Penalized	587	468
FUMBLES-LOST	32-20	33-16

KICKOFF RETURNS

	NO.	YDS	AVG.	TD	LG
McMillan	11	275	25.0	1	90
Snell	9	121	13.4	0	23
Smith	4	116	29.0	0	41
Lewis	2	25	12.5	0	16
Montgomery	1	19	19.0	0	19

PUNT RETURNS

	NO.	YDS	AVG.	TD	LG
Snell	31	257	8.6	0	58
Montgomery	6	91	15.2	0	20
Ashmore	1	16	16.0	0	16
Thomas†	1	0	0.0	0	0
Amman†	1	0	0.0	0	0

SCORE BY QUARTERS

	1	2	3	4	-	TP
FLORIDA STATE	37	92	72	70	-	271
OPPONENTS	35	57	24	13	-	129

PUNTING

	NO.	YARDS	AVG.	LONG
Carrell	53	1921	36.2	54

* Pct. of successful 3rd and 4th Down Plays from scrimmage.
 @ Includes fumble recovery and return for TD.

RUSHING	NO.	GAIN	LOSS	NET	AVG.	TD	LG
Magalski	106	549	33	516	4.9	3	27
Munroe	78	376	35	341	4.4	1	58
Jarrett	60	282	3	279	4.7	1	26
Roberts	27	89	10	79	2.9	0	9
Orcair	28	66	4	62	2.2	0	18
B. Smith	11	57	6	51	4.6	1	21
Norris	16	53	4	49	3.1	0	9
Deming	6	31	12	19	3.2	0	3
Hardin	6	18	3	15	2.5	0	8
Gaydos	1	5	0	5	5.0	0	5
Fiori	1	2	0	2	2.0	0	2
Whigham	11	12	20	-8	-	-	5
Huff	59	134	217	-83	-	1	20
Center Pass	1	0	22	-22	-	-	-

PASSING

	ATT	COMP	PERC	YDS	TD	LG	INT	YDS/COMP	COMP/GAME
Huff	327	184	56.3	2736	23	88	18	15.0	16.7
Whigham	8	1	12.5	6	0	6	2	6.0	0.2
Munroe	1	1	100.0	8	0	8	0	8.0	0.1
Gaydos	1	0	0.0	0	0	0	0	—	—
Deming	1	0	0.0	0	0	0	0	—	—

RECEIVING

	NO.	YDS	AVG.	TD	LG
Dawson	62	817	13.2	7	32
Smith	33	696	21.1	6	88
Jarrett	26	217	8.3	0	27
Parris	21	309	14.7	1	42
Gaydos	18	383	21.3	7	63
Munroe	12	113	9.4	0	28
Davis	4	98	24.5	0	34
Orcair	3	44	14.7	0	27
Magabski	3	29	9.7	1	16
Roberts	2	27	13.5	0	16
Glas	1	9	9.0	1	9
Huff	1	8	8.0	0	8

INTERCEPTIONS

	NO.	YDS	AVG.	TD	LG
Lanahan	4	48	12.0	1	32
Ashmore	3	0	0.0	0	0
Gridley	2	35	17.5	0	18
Parker	2	26	13.0	0	26
Thomas	2	20	10.0	0	20
Lewis	1	33	33.0	0	33
McMillan	1	10	10.0	0	10
Montgomery	1	0	0.0	0	0
Ratliff	1	0	0.0	0	0

SCORING

	TD	FGM-A	KICK XPA-M	OTHER XPA-M	TP
Fontes	0	13-24	31-30	0-0	69
Dawson	7	0-0	0-0	0-2	46
Gaydos	7	0-0	0-0	0-0	42
Smith	7	0-0	0-0	0-0	42
Magalski	4	0-0	0-0	0-0	24
Gibbs**	1	0-0	0-0	0-0	6
Glass	1	0-0	0-0	0-0	6
Huff	1	0-0	0-0	2-0	6
Jarrett	1	0-0	0-0	0-0	6
Lanahan	1	0-0	0-0	0-0	6
McMillan	1	0-0	0-0	0-0	6
Munroe	1	0-0	0-0	0-0	6
Parris	1	0-0	0-0	0-0	6

** End Zone Fumble Recovery

RESULTS AND SCHEDULE

24 So. Mississippi (N)	9 (12,133)	49 South Carolina (H)	18 (30,764)
20 Miami (A)	17 (20,266)	7 Houston (A)	14 (33,598)
30 Kansas (H)	7 (34,784)	6 Georgia Tech (A)	12 (44,261)
17 Virginia Tech (A)	3 (30,001)	45 Tulsa (H)	10 (20,528)
27 Mississippi St. (H)	9 (27,415)	31 Pittsburgh (H)	13 (19,292)
15 Florida (A)	17 (65,109)		

FIELD GOALS

	10-19	20-29	30-39	40-49	50-59	60+	TOTAL	AVG. MADE	LONG	DISTANCE (Order Made)
Fontes	0-0	3-3	3-4	7-10	0-6	0-1	13-24	35.7	47	31,20,28,47,31,
	.000	1.000	.750	.700	.000	.000	.542			44,42,35,43,40,
										22,40,41
Opponents	0-0	1-2	3-4	3-8	0-1	0-0	7-15	37.1	47	38,25,40,42,
	.000	.500	.750	.375	.000	.000	.467			30,38,47

TACKLE CHART

	TACKLES	ASSISTS		TACKLES	ASSISTS
Lanahan	75	29	Ashmore	29	19
Whitehurst	72	37	Jacobi	26	15
Strickland	71	38	Miles	19	13
Hunt	56	27	Bratton	17	6
Parker	56	23	Montgomery	12	13
Henson	52	35	Lewis	12	3
McMillan	51	11	Snell	9	2
Gridley	49	27	Shively	8	0
Thomas	49	8	Cooper	7	5
Shaw	45	43	Corral	6	5
Anderson	44	17	Ratliff	6	0
Glasson	40	12	Ralney	3	1
Amman	37	34			

FUMBLE RECOVERIES: Hunt (4); Shaw (3); McMillan (2); Lewis; Strickland; Arnold; Jacobi; Lanahan; Anderson; Glass.

FLORIDA STATE 24, SOUTHERN MISS. 9

MOBILE, ALA. (Sept. 11, 1971)—Larry Jones made his debut as head coach and the Seminoles made it successful with a 24-9 win over Southern Mississippi at "neutral" Ladd Stadium.

Southern jumped in front on a 34-yard touchdown run by fullback Bill Foley in the first period. The lead was short lived, however, as the Seminoles struck for 17 second-quarter points.

A short punt gave the Seminoles the ball at the USM 35 early in the quarter. On the first play, Gary Huff hit Ed Davis at the one. Two plays later Paul Magalski slipped off the right side into the end zone to tie it up.

On the second play after the kickoff, Bill Shaw jumped on a Southerner fumble and the Tribe was in business at the USM 28. A 14-yard Huff to Rhett Dawson pass put the Seminoles out front. Late in the period Frank Fontes missed a 50-yard field goal attempt, but on the first play Charlie Hunt recovered a fumble at the 20. Southern held on three plays and Fontes booted a 31-yard three pointer to give the Seminoles a 17-7 lead at the half.

After a scoreless third quarter, Florida State stretched its lead on a 24-yard scoring run by Art Munroe. Southern got the final points on a safety when the center pass on a Seminole punt attempt went through the end zone.

	First Downs	Yards Rush	Yards Pass	Passing Att/Comp.	Had Int.	Fumbles Lost	Punting No./Avg.	Penalties No./Yards	Score By Quarters
Florida State	17	171	169	24/14	1	2	5/38.6	4/32	0-17-0-7-24
Southern Miss.	13	119	133	24/13	0	2	10/38.2	8/70	7- 0-0-2- 9

Scoring Summary: Florida State—Magalski 1 run (Fontes kick); Dawson 14 pass from Huff (Fontes kick); Fontes 31-yard field goal; Munroe 23 run (Fontes kick). Southern Miss.—Foley 34 run (Guy kick); Safety (center snap out of end zone).

FLORIDA STATE 20, MIAMI 17

MIAMI (Sept. 18, 1971)—The Orange Bowl was the setting for a brilliant come-from-behind effort in this regionally televised contest in which Florida State rode Frank Fontes' toe to a 20-17 win.

The Seminoles jumped out in front in impressive style as Eddie McMillan gathered in the Miami kickoff at the 10 and went 90 yards for a touchdown.

Following the ensuing kickoff, Miami marched 63 yards in six plays to tie it up. Chuck Foreman scored on a five-yard run.

The Seminoles put up a strong goal line stand moments later as they held Miami for four downs inside the five. The Tribe could not move out however, and following a punt the 'Canes came back to score on a seven-yard run by Foreman. A field goal as time ran out gave Miami a 17-7 lead at the half.

Each team had only two possessions in the third period and the Seminoles capitalized on both of theirs to tie the game up. The first drive resulted in a 10-yard field goal by Fontes. The second, which culminated in the fourth quarter, was capped by a five-yard Gary Huff pass to Rhett Dawson.

With four and a half minutes left in the game, Fontes was again called on when a Seminole drive stalled at the Miami seven. His 25-yard attempt was good and the Seminoles led 20-17.

Miami threatened twice in the waning minutes. First driving to the FSU 31, where the defense held, then again after recovering a fumble at the Tribe 28. But the Seminole defense again rose to the occasion in the 100-plus temperature of the artificial turf throwing the Hurricanes back to midfield.

	First Downs	Yards Rush	Yards Pass	Passing Att/Comp.	Had Int.	Fumbles Lost	Punting No./Avg.	Penalties No./Yards	Score By Quarters
Florida State	15	73	183	24/15	2	2	3/43.2	2/20	7-0-3-10-20
Miami	18	234	136	14/7	1	0	3/30.7	5/25	7-10-0-0-17

Scoring Summary: Florida State—McMillan 90 kickoff return (Fontes kick); Fontes 20-yard field goal; Dawson 5 pass from Huff (Fontes kick); Fontes 25-yard field goal; Mismi—Foreman 5 run (Borowicz kick); Foreman 7 run (Borowicz kick); Borowicz 38-yard field goal.

FLORIDA STATE 30, KANSAS 7

TALLAHASSEE (Sept. 25, 1971)—It was a battle of the unbeaten as unscored upon Kansas came to town for the Seminoles' home opener. The Tribe prevailed with a 30-7 win.

Two Frank Fontes field goals gave the Seminoles an early 6-0 lead, then with 30 seconds left in the first period, Gary Huff hit Kent Gaydos for a 24-yard touchdown.

An interception set up Kansas' lone touchdown in the second period as the Jayhawks cut the Seminoles lead to 13-7. However, Fontes' third field goal gave the Seminoles a 16-7 bulge at the half.

In the third period Huff hit Barry Smith on a 19-yard TD pass, then hooked up with Smith on a record shattering 88-yard "bomb" for the game's final score. Smith took the ball in full stride and raced to the end zone. It surpassed the old record of 86 yards from Gary Pajcic to Ron Sellers back in 1968.

For the night, Huff had an even 300 yards on 17 completions in 34 attempts.

	First Downs	Yards Rush	Yards Pass	Passing Att/Comp.	Had Int.	Fumbles Lost	Punting No./Avg.	Penalties No./Yards	Score By Quarters
Florida State	14	47	306	40/18	4	0	7/37.9	9/83	13-3-14-0-30
Kansas	14	143	33	27/8	5	0	11/39.3	6/56	0-7-0-0-7

Scoring Summary: Florida State—Fontes 47-yard field goal; Fontes 31-yard field goal; Gaydos 24 pass from Huff (Fontes kick); Fontes 42-yard field goal; Smith 19 pass from Huff (Fontes kick); Smith 88 pass from Huff (Fontes kick). Kansas—Schroll 7 pass from Heck (Helmbacher kick).

FLORIDA STATE 17, VIRGINIA TECH 3

BLACKSBURG, VA. (Oct. 2, 1971)—Two of the nation's leading passers met in this one which resulted in a total of 40 completed passes, over 600 yards in the air and a 17-3 Florida State win.

The first half was scoreless as the defenses dominated. The Seminoles were plagued by mistakes, losing three fumbles and having one pass intercepted. But the scoring drought ended on the first series in the second half when Gary Huff hit Rhett Dawson on a 24-yard pass.

After the two clubs traded field goals, Huff and Kent Gaydos hooked up on a 63-yard touchdown pass to make the final score 17-3.

Huff finished the afternoon with a phenomenal 21 completions in 25 attempts, good for 374 yards. He was named to the UPI National Backfield of the Week. Dawson caught nine for 161 yards.

	First Downs	Yards Rush	Yards Pass	Passing Att/Comp.	Had Int.	Fumbles Lost	Punting No./Avg.	Penalties No./Yards	Score by Quarters
Florida State	26	114	374	25/21	1	3	2/38.0	5/59	0-0-7-10-17
Virginia Tech	21	67	248	28/19	2	1	4/34.1	5/50	0-0-3-0-3

Scoring Summary: Florida State—Dawson 24 pass from Huff (Fontes kick); Fontes 35-yard field goal; Gaydos 63 pass from Huff (Fontes kick). Virginia Tech—Dave Stock 25-yard field goal.

FLORIDA STATE 27, MISSISSIPPI STATE 9

TALLAHASSEE (Oct. 9, 1971)—Mistakes again plagued the Seminoles, but the Tribe defense held the Bulldogs in check until the offense could get untracked and lead Florida State to a 27-9 Homecoming win.

The Seminoles opened the scoring on a 43-yard field goal by Frank

Fontes in the first period. After Mississippi State tied it up on a 40-yard boot, Gary Huff passed 37 yards to Barry Smith for a 10-3 lead.

Charlie Hunt's fumble recovery on the MSU 26 set up the Seminoles' second touchdown. Arthur Munroe capitalized four plays later on a one yard plunge.

On the last play of the third quarter, tight end Mike Glass made the first catch of his college career a big one as he received a nine-yard toss from Huff in the end zone.

The Bulldogs' fourth quarter touchdown did little to alter the outcome, but was significant in that it was the first time in five games the Seminoles gave up a second half touchdown.

	First Downs	Yards Rush	Yards Pass	Passing Att/Comp.	Had Int.	Fumbles Lost	Punting No./Avg.	Penalties No./Yards	Score By Quarters
Florida State	16	137	153	22/11	4	3	5/31.8	3/25	3-10-14-0-27
Miss. State	14	85	149	28/14	1	3	9/36.3	1/ 5	0- 3- 0-6- 9

Scoring Summary: Florida State—Fontes 43-yard field goal; Smith 37 pass from Huff (Fontes kick); Fontes 40-yard field goal; Glass 9 pass from Huff (Fontes kick). Miss. State—Ellis 40-yard field goal; W. Jones 10 run (pass failed).

FLORIDA 17, FLORIDA STATE 15

GAINESVILLE (Oct. 16, 1971)—The Seminoles tasted defeat for the first time, as previously winless Florida played its best game of the season and capitalized on several Seminole errors for a 17-15 win.

The Seminoles took the opening kickoff and drove to the Florida 31 but the drive stalled and Frank Fontes missed a 48-yard field goal attempt. Midway through the period the Gators began a drive at their own 25. With the aid of two critical penalties against the Seminoles and without the help of a pass, Florida marched to the Tribe one as the period ended.

On the first play of the second quarter Mike Rich bulled his way into the end zone. The extra point try was muffed and Florida had a 6-0 lead. The score stood for only one play. Following the kickoff, Arthur Munroe tried to sweep left. Hurling a would-be tackler, Munroe lost the handle. He batted the ball straight up. Florida's Jimmy Barr grabbed it and raced into the end zone. Tommy Durrance caught a two-point conversion pass from John Reaves to make it 14-0.

The Seminoles took the ensuing kickoff and drove to the Florida eight. On third and one, Munroe dove into the line and fumbled. It was the last time in the half that FSU crossed midfield with the ball.

Florida drove to the Seminoles 14, but a bad snap snafued a field goal attempt. The Gators got another try moments later when Munroe fumbled for the third time at the FSU 35. This time the kick was blocked by Richard Amman.

Paul Magalski capped a 73-yard drive with a three-yard run to bring the Seminoles back within seven early in the final quarter. The Gators intercepted a Gary Huff pass at the 35, but could only manage a field goal as the lead went to 17-7.

With Huff hitting on six straight passes for all the yards, the Seminoles drove 63 yards and scored on a six-yard toss to Rhett Dawson. A two-point pass to Dawson made it 17-15 with 3:02 left.

The Tribe defense held and with 2:10 left the Florida State Seminoles had one last chance. Starting at their own 25, the Seminoles drove to midfield. On third and 14, Huff found Dawson on the sideline. He was hit immediately, went down with two defenders and the ball rolled loose at the Florida 24. Officials ruled the pass incomplete and the Tribe was a 17-15 victim.

Statistically the Seminoles dominated the game. The Tribe outgained Florida 170-152 rushing and 198 to 44 in the air.

	First Downs	Yards Rush	Yards Pass	Passing Att/Comp.	Had Int.	Fumbles Lost	Punting No./Avg.	Penalties No./Yards	Score By Quarters
Florida State	19	158	198	40/22	1	4	5/44.0	3/16	0-0-0-15-15
Florida	12	152	44	11/4	0	0	8/36.6	1/12	0-14-0-3-17

Scoring Summary: Florida State—Magalski 3 run (Fontes kick); Dawson 6 pass from Huff (Dawson pass from Huff). Florida—Rich 1 run (bad snap); Barr 26 run with fumble (Durrance pass from Reeves) Franco 42-yard field goal.

FLORIDA STATE 49, SOUTH CAROLINA 18

TALLAHASSEE (Oct. 23, 1971)—Quarterback Gary Huff “turned on” in the second quarter as the Seminoles exploded for a 49-18 win over South Carolina. It was an especially pleasing win for Tribe Coach Larry Jones who was a longtime assistant to Carolina mentor Paul Dietzel.

The Gamecocks jumped out to a quick 10-0 lead and appeared ready for their first victory over the Tribe. But in the second quarter, Huff erased all hopes by completing 15 of 23 passes for 227 yards and three touchdowns. He scored a fourth TD that period himself. It was perhaps the best single quarter performance by a quarterback this year.

Following the USC field goal, Huff tossed passes of 18, 23, 13 and finally 32 yards to direct the Seminoles to their first score. Frank Fontes kicked off to return specialist Dick Harris, who fumbled at the Carolina 32. Buzzy Lewis recovered for the Tribe and moments later Huff hit Kent Gaydos with an eight-yard TD toss.

History does not often repeat itself, but again Harris fumbled Fontes’ kickoff and when Eddie McMillan came up with the loose ball at the 35, the Tribe was back in business. After an incomplection, Huff found Barry Smith going down the sideline and hit him with a bomb good for the Tribe’s third score. Fontes missed the extra point.

Harris hung on to the next kick, but the Seminole defense forced a punt. Huff directed an 82-yard drive, capping it with a five-yard sneak for the score. He then passed to Dawson for a two-point conversion as the Seminoles led at the half 28-10.

Florida State continued to roll in the second half. On the second play John Lanahan intercepted a pass and raced 32 yards to a touchdown. After Carolina scored in the third period, the Seminoles added two fourth quarter TD’s for the final margin. The scores came on Huff passes for 18 yards to Gaydos and 22 yards to Dawson.

Huff completed the afternoon with 26 completions in 40 attempts for 366 yards and five touchdowns. He tied a Seminole record for TD passes and set a standard for touchdown responsibility with six (five thrown and one scored). He directed the Tribe to more points than anytime since 1954.

Huff was named “Southeast Back of the Week” by both AP and UPI.

	First Downs	Yards Rush	Yards Pass	Passing Att/Comp.	Had Int.	Fumbles Lost	Punting No./Avg.	Penalties No./Yards	Score By Quarters
Florida State	27	165	366	41/26	1	3	4/27.3	10/113	0-28-7-14-49
South Carolina	10	46	187	34/16	2	5	6/44.3	4/23	7-3-8-0-18

Scoring Summary: Florida State—Dawson 32 pass from Huff (Fontes Kick); Gaydos 10 pass from Huff (Fontes kick); Smith 35 pass from Huff (Fontes kick); Huff 5 run (Fontes kick); Lanahan 32 pass interception (Fontes kick); Gaydos 18 pass from Huff (Fontes kick); Dawson 22 pass from Huff (Fontes kick). South Carolina—Morris 2 run (Bell kick); Bell 30-yard field goal; Simmons 1 run (Freeman pass from Morris).

HOUSTON 14, FLORIDA STATE 7

HOUSTON, TEX. (Oct. 30, 1971)—What was billed to be an offensive spectacular in the Astrodome turned out to be a top notch defensive game as old nemesis Houston handed the Seminoles their second loss of the season, 14-7.

It started out as it was billed. Houston took the kickoff and drove 57 yards to a touchdown. Tommy Mozisek did the honors from the one. The Seminoles returned the favor, moving 71 yards in five plays to tie it up. Big play in the drive was a 42-yard pass to tight end Gary Parris. Paul Magalski got the score on a 16-yard pass from Gary Huff.

Late in the first period the Cougars started a drive that would end up with what proved to be the winning touchdown. The drive covered 81 yards in 15 plays and included a critical five-yard run by quarterback Gary Mullins on fourth and four at the FSU 34. Robert Newhouse went the final 16 yards for the score.

The Seminoles threatened several times, but mistakes plagued them and they could not dent the Cougar goal line. Three times Huff was intercepted on or behind the goal line. Another TD pass was dropped.

The Tribe defense did another outstanding job, holding one of the nation's top offenses to 14 points, one of its lowest outputs in years.

	First Downs	Yards Rush	Yards Pass	Passing Att/Comp.	Had Int.	Fumbles Lost	Punting No./Avg.	Penalties No./Yards	Score By Quarters
Florida State	19	54	284	33/18	3	1	4/33.2	5/43	7-0-0-0-7
Houston	10	290	42	9/3	0	3	5/40.8	6/65	7-7-0-0-14

Scoring Summary: Florida State—Magalski 16 pass from Huff (Fontes kick). Houston—Mozisek 1 run (Terrell kick). Newhouse 16 run (Terrell kick).

GEORGIA TECH 12, FLORIDA STATE 6

ATLANTA, GA. (Nov. 13, 1971)—A stomach virus, critical mistakes and a swarming Georgia Tech defense all combined to virtually shutout the Seminoles, 12-6 and put a crimp in Florida State's bowl hopes.

Quarterback Gary Huff was hit by the virus during mid-week. Although most of the bug had worn off by game day, he was weak. On top of this his receivers were dropping key passes.

The Seminoles got an idea of what things would be like when usually reliable James Jarrett fumbled on FSU's first offensive play. However, Eddie McMillan got the turnover back when he intercepted a Tech pass at the five.

Frank Fontes put the Tribe in front early in the second period with a 22-yard field goal. The three pointer was set up by a 55-yard pass from Huff to Barry Smith.

Fontes had two other attempts from 50 yards away, but was just short each time. The defense meanwhile kept Tech bottled up until the closing seconds of the half. Then a pass interference penalty gave the Jackets new life and they kicked the tying field goal as the clock ran out.

Tech kept the momentum going into the third period. On their first possession they drove 50 yards to the game's only touchdown. Eddie McAshan hit Larry Studdard with a 24-yard touchdown pass for the score.

The Seminoles drove to the Tech 23 and Fontes kicked a 40-yard field goal, but the Seminole offense was stymied the rest of the afternoon by its own mistakes and Tech's hard hitting defense.

Trying desperately to get something going in the closing seconds, Huff was dropped for a safety on fourth down to bring the score to its final 12-6 count.

	First Downs	Yards Rush	Yards Pass	Passing Att/Comp.	Had Int.	Fumbles Lost	Punting No./Avg.	Penalties No./Yards	Score By Quarters
Florida State	12	15	171	41/12	1	1	10/36.9	5/40	0-3-3-0-6
Georgia Tech	13	107	123	27/17	2	2	10/39.4	5/48	0-3-7-2-12

Scoring Summary: Florida State—Fontes 22-yard field goal; Fontes 40-yard field goal. Georgia Tech—Bonifay 38-yard field goal; Studdard 24 pass from McAshan (Thigpen kick); Safety (Gebhart tackled Huff in end zone).

FLORIDA STATE 45. TULSA 10

TALLAHASSEE (Nov. 20, 1971)—At mid-week Florida State was suddenly back in the bowl picture as representatives from the Fiesta Bowl let it be known the Tribe was their top choice. With the added incentive, the Seminoles returned to form and downed Tulsa's Golden Hurricane, 45-10.

The offense started in a most unusual manner on the first play, Huff called the quarterback draw and went 20 yards. He called it again and got five more. When he started throwing, he found Barry Smith in the end zone for a 7-0 first quarter lead.

Tulsa tied things at 7-7 in the second period. But Huff came back to hit Kent Gaydos with a 16-yard scoring pass and the Tribe led 14-7. The Hurricane put one more scare into the Seminole plans when Sam Henry booted a 47-yard, school-record, field goal on the last play of the half.

The second half was all Florida State. Paul Magalski burst 27 yards up the middle for a touchdown. It was the Seminoles first TD rushing since Huff scored in the second quarter against South Carolina.

Frank Fontes added a field goal and Smith went eight yards with a pitchout for another touchdown, stretching the Seminole lead to 31-10 at the end of the third period.

In the final stanza Huff passed 61 yards to Smith and 13 yards to Gaydos for touchdowns and the final 45-10 margin.

The three officials of the Fiesta Bowl on hand were impressed and an invitation was extended as soon as the game was over. The player vote was unanimous and the Seminoles were bound for their fifth bowl in eight years.

Gary Huff, who was named to the UPI National Backfield of the Week, completed 12 of 20 passes for 285 yards and four touchdowns. Smith had four catches for 125 yards and two touchdowns, plus he scored a third rushing. Magalski ran for 113 yards.

	First Downs	Yards Rush	Yards Pass	Passing Att/Comp.	Had Int.	Fumbles Lost	Punting No./Avg.	Penalties No./Yards	Score By Quarters
Florida State	19	231	285	22/12	9	1	4/26.2	8/69	7- 7-17-14-45
Tulsa	16	88	132	32/ 9	2	0	9/38.3	2/20	0-10- 0- 0-10

Scoring Summary: Florida State—Smith 7 pass from Huff (Fontes kick); Gaydos 16 pass from Huff (Fontes kick); Magalski 27 run (Fontes kick); Fontes 44-yard field goal; Smith 8 pass from Huff (Fontes kick); Smith 61 pass from Huff (Fontes kick); Gaydos 13 pass from Huff (Fontes kick). Tulsa—Bowling 2 run (Henry kick); Henry 47-yard field goal.

FLORIDA STATE 31, PITTSBURGH 13

TALLAHASSEE (Nov. 27, 1971)—Things did not go well early for Florida State in this one since Gary Huff's first pass was intercepted by Pitt defensive back Bill Adams and returned 42 yards for a touchdown.

It was still 7-0 Pitt at the end of the first quarter, but the Seminoles righted themselves early in the second period when Huff threw a 52-yard touchdown strike to Kent Gaydos.

Three minutes and 45 seconds later, Florida State took the lead for good as fullback James Jarrett climaxed a 64-yard drive by taking a pitchout and circling right end for a 26-yard score.

Florida State cushioned its advantage with a 50-yard drive in four formations. Huff hit Barry Smith for 10 yards and Rhett Dawson for 17. This set up a 23-yard scoring pass from Huff to tight end Gary Parris, his first TD reception of the season.

A pair of Huff to Dawson passes, one for 30 yards and the other for 26, set up Frank Fontes' 41-yard field goal on the final play of the first half.

Midway in the third stanza, defensive back James Thomas intercepted a Pitt pass and returned 20 yards to the Panther seven. On the first play Huff threw his third TD pass, this one seven yards to Dawson.

Pittsburgh drove 77 yards in eight plays for its final touchdown, the payoff being a 26-yard pass from Dave Havern to wide receiver Steve Moyer.

Huff's three touchdown passes gave him the national leadership in that department with 23 for the season. For the second straight game, Paul Magalski gained over 10 yards, picking up 104 against the Panthers. Dawson was the Seminoles' leading receiver with seven catches for 103 yards.

	First Downs	Yards Rush	Yards Pass	Passing Att/Comp.	Had Int.	Fumbles Lost	Punting No./Avg.	Penalties No./Yards	Score By Quarters
Florida State	18	140	261	26/17	2	0	4/40.3	7/87	0-24-7-0-31
Pittsburgh	24	219	162	25/12	2	1	6/36.8	7/94	7- 0-6-0-13

Scoring Summary: Florida State—Gaydos 52 pass from Huff (Fontes kick); Jarrett 26 run (Fontes kick); Parris 23 pass from Huff (Fontes kick); Fontes 41-yard field goal; Dawson seven pass from Huff (Fontes kick). Pittsburgh—Adams 42 pass interception (Knisely kick); Moyer 26 pass from Havern (pass failed).

FIESTA BOWL

ARIZONA STATE 45, FLORIDA STATE 38

TEMPE, ARIZONA (Dec. 27, 1971)—This was the very first Fiesta Bowl and folks out in the Valley of the Sun are going to have to go some time to come up with a better one.

Arizona State and Florida State, battled each other touchdown-for-touchdown with the Sun Devils scoring last (with :34 seconds left) to gain the victory. There were 10 touchdowns scored and four field goals kicked.

Gary Huff became a legend in one day as he completed 25 of 46 passes for 347 yards and two touchdowns, earning the Outstanding Back of the Game Award. Rhett Dawson and Barry Smith were the favorite targets with eight catches each, while Kent Gaydos caught five.

The game was played in ASU's Sun Devil Stadium and the home club brought the fans to their feet scoring the game's first touchdown. But Huff and Co. struck back and by the end of the quarter, FSU led 10-7.

The second quarter was a real donnybrook. ASU scored early in the period to take a 14-10 margin. The Seminoles came back with a Frank Fontes field goal and a Gaydos to Dawson halfback pass followed by a two-point conversion to go in front, 21-14.

With :49 seconds left in the half, ASU scored to tie it up. For most people that would have been enough, but Huff directed the Tribe on a letter perfect, 71-yard, 38-second, four-play drive for a 28-21 halftime margin.

The Sun Devils took the lead in the third period, scoring 10 points and holding the Seminoles scoreless. The Tribe came back to tie the score twice in the fourth stanza, the final time with 4:44 remaining. But there were no FSU miracles in the 34 seconds following the Devils' final TD.

	First Downs	Yards Rush	Yards Pass	Passing Att/Comp.	Had Int.	Fumbles Lost	Punting No./Avg.	Penalties No./Yards	Score By Quarters
Florida State	20	72	361	47/26	2	0	7/42.0	8/91	10-18- 0-10-38
Arizona State	26	200	250	30/15	0	2	6/37.0	4/37	7-14-10-14-45

Scoring Summary: Florida State—Magalski one-yard run (Fontes kick); Fontes 35-yard field goal; Fontes 25-yard field goal; Dawson 14 yard pass from Gaydos (Dawson pass from Huff); Dawson 10-yard pass from Huff (Fontes kick); Fontes 42-yard field goal; Dawson 25-yard pass from Huff (Fontes kick). Arizona State—Demory 25-yard pass from White (Ekstrand kick); Green one-yard run (Ekstrand kick); Holden 55-yard pass from White (Ekstrand kick); Ekstrand 34-yard field goal; Green two-yard run (Ekstrand kick); Holden 68-yard punt return (Ekstrand kick); Green two-yard run (Ekstrand kick).

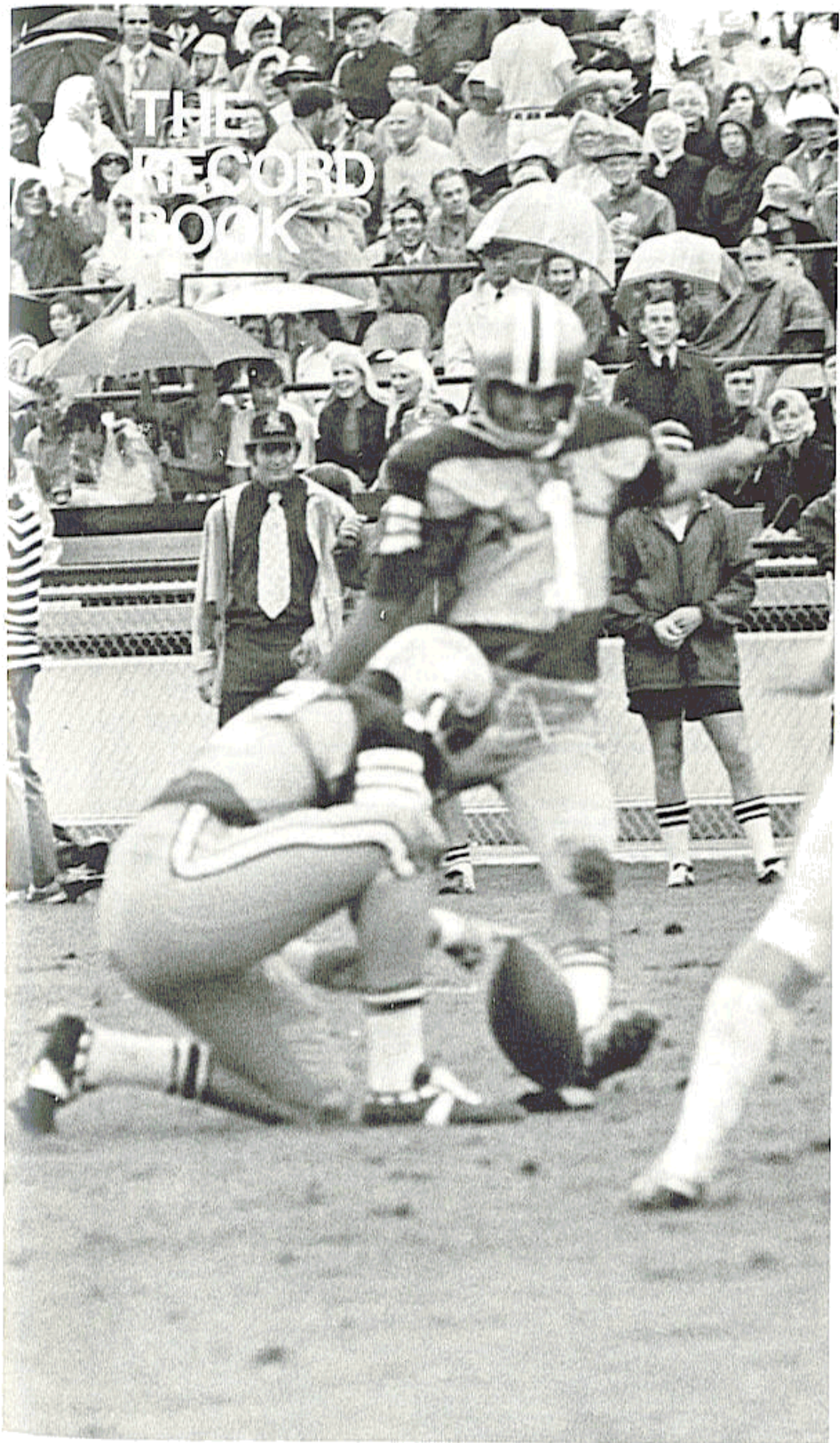

BEST SINGLE GAME PERFORMANCES

TOTAL OFFENSE

1. 490 yards by Bill Cappleman vs Memphis State, 1969 (minus 18 rush, 508 pass)
2. 431 yards by Bill Cappleman vs South Carolina, 1968 (minus 6 rush, 437 pass)
3. 384 yards by Tommy Warren vs Virginia Tech, 1970 (99 rush, 285 pass)
4. 369 yards by Gary Huff vs South Carolina, 1971 (3 rush, 366 pass)
5. 369 yards by Joe Majors vs Tampa, 1959 (56 rush, 313 pass)
6. 367 yards by Bill Cappleman vs Wake Forest, 1968 (2 rush, 365 pass)
7. 357 yards by Gary Huff vs Virginia Tech, 1971 (minus 17 rush, 374 pass)
8. 355 yards by Bill Cappleman vs Tulsa (minus 17 rush, 372 pass)
9. 353 yards by Kim Hammond vs Penn State (Gator Bowl, 1967) (minus 9 rush, 362 pass)
10. 349 yards by Kim Hammond vs Mississippi State, 1967 (minus 20 rush, 369 pass)
11. 346 yards by Gary Pajcic vs Virginia Tech, 1966 (34 rush, 312 pass)

YARDS GAINED PASSING

1. 508 yards by Bill Cappleman vs Memphis State, 1969
2. 437 yards by Bill Cappleman vs South Carolina, 1968
3. 374 yards by Gary Huff vs Virginia Tech, 1971
4. 372 yards by Bill Cappleman vs Tulsa, 1969
5. 369 yards by Kim Hammond vs Mississippi State, 1967
6. 366 yards by Gary Huff vs South Carolina, 1971
7. 365 yards by Bill Cappleman vs Wake Forest, 1968
8. 362 yards by Kim Hammond vs Penn State (Gator Bowl, 1967)
9. 347 yards by Gary Huff vs Arizona State (Fiesta Bowl, 1971)

PASSES ATTEMPTED

1. 53 by Kim Hammond vs Penn State (Gator Bowl, 1967) (completed 37)
2. 53 by Gary Pajcic vs Virginia Tech, 1966 (completed 28)
3. 50 by Bill Cappleman vs Memphis State (completed 31)
4. 46 by Gary Huff vs Arizona State (Fiesta Bowl, 1971) (completed 25)
5. 42 by Bill Cappleman vs South Carolina, 1968 (completed 25)
6. 42 by Bill Cappleman vs Florida, 1969 (completed 20)
7. 41 by Gary Huff vs Georgia Tech, 1971 (completed 20)
8. 41 by Gary Huff vs South Carolina, 1971 (completed 26)
9. 41 by Bill Cappleman vs LSU (Peach Bowl, 1968) (completed 21)
10. 40 by Gary Huff vs Florida, 1971 (completed 22)
11. 40 by Kim Hammond vs Alabama, 1967 (completed 23)

PASSES COMPLETED

1. 37 by Kim Hammond vs Penn State (Gator Bowl, 1967) (attempted 53)
2. 31 by Bill Cappleman vs Memphis State, 1969 (attempted 50)
3. 28 by Gary Pajcic vs Virginia Tech, 1966 (attempted 53)
4. 26 by Gary Huff vs South Carolina, 1971 (attempted 41)
5. 25 by Gary Huff vs Arizona State (Fiesta Bowl, 1971) (attempted 46)
6. 25 by Bill Cappleman vs South Carolina, 1968 (attempted 42)
7. 24 by Kim Hammond vs Memphis State, 1967 (attempted 34)
8. 24 by Bill Cappleman vs Miami, 1969 (attempted 38)
9. 23 by Steve Tensi vs Oklahoma (Gator Bowl, 1965) (attempted 36)
10. 23 by Kim Hammond vs Alabama, 1967 (attempted 40)

PASSES CAUGHT

1. 16 by Ron Sellers vs South Carolina, 1968 (259 yards)
2. 14 by Ron Sellers vs Wake Forest, 1968 (260 yards)
3. 14 by Ron Sellers vs Penn State (Gator Bowl, 1967) (145 yards)
4. 13 by Kent Gaydos vs Houston, 1969 (126 yards)
5. 13 by Ron Sellers vs Memphis State, 1968 (218 yards)
6. 13 by Ron Sellers vs Alabama, 1967 (165 yards)
7. 13 by Ron Sellers vs Virginia Tech, 1966 (135 yards)
8. 13 by Fred Biletznikoff vs Oklahoma (Gator Bowl, 1965) (192 yards)
9. 12 by Bill Moreman vs Penn State (Gator Bowl, 1967) (106 yards)

YARDS RECEIVING PASSES

1. 260 yards by Ron Sellers vs Wake Forest, 1968 (14 receptions)
2. 259 yards by Ron Sellers vs South Carolina, 1968 (16 receptions)
3. 229 yards by Ron Sellers vs Virginia Tech, 1967 (8 receptions)
4. 218 yards by Ron Sellers vs Memphis State, 1968 (13 receptions)
5. 192 by Fred Biletznikoff vs Oklahoma (Gator Bowl, 1965) (13 receptions)
6. 182 by Fred Biletznikoff vs Virginia Tech, 1964 (11 receptions)

YARDS GAINED RUSHING

1. 161 by Buddy Strauss vs Mississippi College, 1949
2. 152 by Mike Sellers vs Sul Ross, 1951
3. 150 by Bobby Renn vs Abilene Christian, 1957
4. 142 by Keith Kinderman vs Richmond, 1961
5. 142 by Phil Spooner vs Houston, 1965
6. 141 by Bobby Fiveash vs Tampa, 1953

BEST SEASONAL PERFORMANCES BY FLORIDA STATE PLAYERS 1947-1971

POINTS SCORED

1. 72 by Ron Sellers, 1968
2. 69 by Frank Fontes, 1971
3. 68 by Fred Biletnikoff, 1964
4. 64 by Frank Fontes, 1970
5. 60 by Jim Mankins, 1966
60 by Wyatt Parrish, 1949
7. 55 by Grant Guthrie, 1968
8. 54 by Mike Sellers, 1950
9. 53 by Grant Guthrie, 1967

TOUCHDOWNS SCORED

1. 12 by Ron Sellers, 1968
2. 11 by Fred Biletnikoff, 1964
3. 10 by Jim Mankins, 1966
4. 9 by Wyatt Parrish, 1949
9 by Mike Sellers, 1950
6. 8 by Bill Moremen, 1967
8 by Bill Moremen, 1966
8 by Bobby Fiveash, 1953
8 by Ron Sellers, 1967

TOUCHDOWN PASSES THROWN

1. 25 by Bill Cappleman, 1968
2. 23 by Gary Huff, 1971
3. 15 by Kim Hammond, 1967
4. 14 by Bill Cappleman, 1969
14 by Steve Tensi, 1964
6. 11 by Tommy Warren, 1970
7. 10 by Harry Massey, 1954
8. 9 by Steve Tensi, 1963
9. 8 by Gary Pajcic, 1966
8 by Nelson Italiano, 1950

YARDS RUSHING

1. 747 by Buddy Strauss, 1949
2. 630 by Tom Bailey, 1969
3. 615 by Fred Pickard, 1958
4. 609 by Stan Dobozy, 1952
5. 605 by Wyatt Parrish, 1949
6. 596 by Bobby Renn, 1956
7. 578 by Mike Sellers, 1950
8. 570 by Tom Bailey, 1968
9. 516 by Paul Magalski, 1971
516 by Phil Spooner, 1964
11. 514 by Tom Bailey, 1970
12. 500 by Dave Snyder, 1963

TOUCHDOWN PASSES CAUGHT

1. 12 by Ron Sellers, 1968
2. 11 by Fred Biletnikoff, 1964
3. 8 by Ron Sellers, 1967
4. 7 by Rhett Dawson, 1971
7 by Kent Gaydos, 1971
6. 6 by Barry Smith, 1971
6 by Barry Smith, 1970
6 by Tom Feamster, 1954
9. 5 by Rhett Dawson, 1970
5 by Don Pederson, 1969
5 by Harry Bringger, 1950
5 by Bob Nellums, 1956

TIMES CARRIED

1. 188 by Buddy Strauss, 1949
2. 145 by Stan Dobozy, 1952
3. 144 by Tom Bailey, 1969
4. 136 by Bill Gunter, 1968
136 by Phil Spooner, 1964
6. 131 by Fred Pickard, 1959
7. 130 by Mike Sellers, 1950
8. 123 by Bill Moremen, 1966
9. 122 by Fred Pickard, 1958
10. 121 by Tom Bailey, 1970
121 by Larry Green, 1967

TOTAL OFFENSE (Rushing, Passing)

1. 2653 by Gary Huff, 1971 (-83, 2736)
2. 2342 by Bill Cappleman, 1968 (-68, 2410)
3. 2135 by Bill Cappleman, 1969 (-332, 2467)
4. 2074 by Kim Hammond, 1967 (83, 1991)
5. 1777 by Tommy Warren, 1970 (164, 1613)
6. 1735 by Gary Pajcic, 1966 (145, 1590)
7. 1637 by Steve Tensi, 1964 (-46, 1684)
8. 1455 by Ed Pritchett, 1965 (230, 1225)
9. 1141 by Joe Majors, 1959 (78, 1063)

PASSES ATTEMPTED

1. 344 by Bill Cappleman, 1969
2. 327 by Gary Huff, 1971
3. 287 by Bill Cappleman, 1968
4. 247 by Ed Pritchett, 1965
5. 241 by Kim Hammond, 1967
6. 233 by Gary Pajcic, 1966
7. 204 by Steve Tensi, 1964
8. 190 by Tommy Warren, 1970
9. 168 by Joe Majors, 1959
10. 147 by Steve Tensi, 1963
11. 121 by Steve Tensi, 1962

PASSES CAUGHT

1. 80 by Ron Sellers, 1968
2. 70 by Ron Sellers, 1967
3. 62 by Rhett Dawson, 1971
4. 57 by Fred Biletnikoff, 1964
5. 55 by Ron Sellers, 1966
6. 54 by Rhett Dawson, 1970
7. 49 by Jim Tyson, 1969
8. 41 by Don Floyd, 1964
9. 37 by Kent Gaydos, 1969
10. 33 by Barry Smith, 1971

PASSES COMPLETED

1. 184 by Gary Huff, 1971
2. 183 by Bill Cappleman, 1969
3. 162 by Bill Cappleman, 1968
4. 140 by Kim Hammond, 1967
5. 125 by Gary Pajcic, 1966
6. 121 by Steve Tensi, 1964
7. 110 by Ed Pritchett, 1965

YARDS PASSING

1. 2736 by Gary Huff, 1971
2. 2467 by Bill Cappleman, 1969
3. 2410 by Bill Cappleman, 1968
4. 1991 by Kim Hammond, 1967
5. 1683 by Steve Tensi, 1964
6. 1613 by Tommy Warren, 1970
7. 1590 by Gary Pajcic, 1966
8. 1225 by Ed Pritchett, 1965

YARDS RECEIVING PASSES

1. 1496 by Ron Sellers, 1968
2. 1228 by Ron Sellers, 1967
3. 987 by Fred Biletnikoff, 1964
4. 946 by Rhett Dawson, 1971
5. 874 by Ron Sellers, 1966
6. 817 by Rhett Dawson, 1971
7. 720 by Jim Tyson, 1969
8. 692 by Barry Smith, 1971
9. 556 by Don Floyd, 1964
10. 453 by Barry Smith, 1970
11. 449 by Kent Gaydos, 1969
12. 442 by Tom Feamster, 1954

BEST CAREER PERFORMANCES BY FLORIDA STATE PLAYERS 1947-1971

POINTS SCORED

1. 168 by Ron Sellers, 1966-68
2. 162 by Grant Guthrie, 1967-69
3. 145 by Frank Fontes, 1970-71
4. 128 by Fred Biletznikoff, 1962-64
5. 108 by Bill Moremen, 1965-67
6. 99 by Bobby Renn, 1947-49
7. 96 by Rhett Dawson, 1969-71
96 by Wyatt Parrish, 1947-49
96 by Mike Sellers, 1950-51

TOUCHDOWNS

1. 28 by Ron Sellers, 1966-68
2. 21 by Fred Biletznikoff, 1962-64
3. 18 by Bill Moremen, 1965-67
4. 16 by Bobby Renn, 1956-58
16 by Mike Sellers, 1950-51
6. 15 by Rhett Dawson, 1969-71
15 by Wyatt Parrish, 1947-49
8. 14 by Fred Pickard, 1957-59

TOUCHDOWN PASSES THROWN

1. 42 by Bill Cappleman, 1967-69
2. 33 by Steve Tensi, 1962-64
3. 29 by Gary Huff, 1970-71
4. 22 by Kim Hammond, 1965-67
5. 17 by Nelson Italiano, 1950-51
6. 15 by Harry Massey, 1952-54
15 by Len Swantic, 1953-56

PASSES CAUGHT

1. 240 by Ron Sellers, 1966-68
2. 136 by Rhett Dawson, 1969-71
3. 100 by Fred Biletznikoff, 1962-64
4. 81 by Jim Tyson, 1968-70
5. 78 by Kent Gaydos, 1969-71
6. 66 by Don Floyd, 1962-64
7. 59 by Billy Cox, 1966-68
8. 58 by Barry Smith, 1970-71
9. 54 by Bud Whitehead, 1958-60
10. 51 by Chip Glass, 1966-68
11. 50 by Tom Feamster, 1954-55

TOUCHDOWN PASSES CAUGHT

1. 28 by Ron Sellers, 1966-68
2. 20 by Fred Biletznikoff, 1962-64
3. 15 by Rhett Dawson, 1969-71
4. 12 by Barry Smith, 1970-71
12 by Kent Gaydos, 1969-71
6. 10 by Jim Tyson, 1968-70
7. 8 by Tom Feamster, 1954-55
8 by Ron Schomburger, 1954-57
9. 7 by Bob Nellums, 1956-57

PASSES ATTEMPTED

1. 639 by Bill Cappleman, 1967-69
2. 508 by Steve Tensi, 1962-64
3. 454 by Gary Huff, 1969-71
4. 419 by Kim Hammond, 1965-67
5. 405 by Gary Pajcic, 1966-68
6. 314 by Ed Pritchett, 1963-65
7. 288 by Joe Majors, 1957-58
8. 280 by Eddie Feely, 1960-62

PASSES COMPLETED

1. 349 by Bill Cappleman, 1967-69
2. 275 by Steve Tensi, 1962-64
3. 255 by Gary Huff, 1969-71
4. 242 by Kim Hammond, 1965-67
5. 203 by Gary Pajcic, 1966-68
6. 160 by Eddie Feely, 1960-62
7. 148 by Ed Pritchett, 1963-65
8. 136 by Joe Majors, 1957-59

YARDS GAINED PASSING

1. 5135 by Bill Cappleman, 1967-69
2. 3832 by Gary Huff, 1969-71
3. 3697 by Steve Tensi, 1962-64
4. 3344 by Kim Hammond, 1965-67
5. 2529 by Gary Pajcic, 1966-68
6. 1746 by Ed Pritchett, 1963-65
7. 1711 by Eddie Feely, 1960-62

TOTAL OFFENSE (Yards Rushing, Passing)

1. 4713 by Bill Cappleman, 1967-69
(-422, 5135)
2. 3624 by Gary Huff, 1969-71
(-208, 3832)
3. 3609 by Steve Tensi, 1962-64
(-88, 3697)
4. 3451 by Kim Hammond, 1965-67
(107, 3344)
5. 2732 by Gary Pajcic, 1966-68
(203, 2529)
6. 2346 by Eddie Feely, 1960-62
(635, 1711)
7. 2298 by Ed Pritchett, 1963-65
(452, 1746)
8. 2129 by Nelson Italiano, 1950-51
(986, 1140)

YARDS GAINED RUSHING (Carries)

1. 1791 by Tom Bailey (392) 1968-70
2. 1580 by Fred Pickard (353) 1957-59
3. 1468 by Bobby Renn (270) 1956-58
4. 1317 by Lee Corso (328) 1953-56
5. 1190 by Bill Moremen (282) 1965-67
6. 1178 by Phil Spooner (288) 1962-65
7. 1170 by Buddy Strauss (245) 1948-49

YARDS RECEIVING PASSES

1. 2979 by Ron Sellers, 1966-68
2. 2023 by Rhett Dawson, 1969-71
3. 1955 by Fred Biletznikoff, 1962-64
4. 1292 by Barry Smith, 1970-71
5. 1235 by Jim Tyson, 1968-70
6. 1225 by Kent Gaydos, 1969-71
7. 901 by Don Floyd, 1962-64
8. 804 by Billy Cox, 1966-68
9. 768 by Tom Feamster, 1954-55
10. 634 by Ron Schomburger, 1954-57

FLORIDA STATE'S LONGEST PLAYS (1947-1971)

LONGEST TOUCHDOWN RUNS FROM SCRIMMAGE

1. 81 yards by Fred Pickard vs VPI, 1957
2. 80 yards by Phil Spooner vs Houston, 1965
3. 78 yards by Buck Metts vs Stetson, 1964
4. 68 yards by Bobby Fivecash vs Tampa, 1958
5. 66 yards by Dave Snyder vs Furman, 1963

LONGEST RUNS FROM SCRIMMAGE WITHOUT SCORING

1. 76 yards by Roy Thompson vs Stetson, 1951
2. 65 yards by Wayne Giardino vs Oklahoma (Gator Bowl), 1965
3. 64 yards by Nelson Italiano vs Troy State, 1951
4. 60 yards by Jim Mankins vs Texas Tech, 1966
- 60 yards by Nelson Italiano vs Tampa, 1950
- 60 yards by Lee Corso vs N. C. State, 1956

LONGEST TOUCHDOWN PLAY, ANY SITUATION

1. 100 yards by Bill Moremen and T. K. Wetherell vs Kentucky, 1965 (Lateral on KO return)
2. 99 yards by Ted Hewitt vs Stetson, 1958 (Pass interception return)
- 99 yards by Fred Biletnikoff vs Miami, 1963 (Pass interception return)
4. 96 yards by David Snell vs VPI, 1970
5. 94 yards by Bill Moreman and T.K. Wetherell vs Miami, 1966 (Lateral on KO return)
6. 93 yards by Eddie McMillan vs Memphis State, 1970 (KO return)
7. 92 yards by Phil Abraira vs North Carolina State, 1969 (Punt return)
8. 90 yards by Eddie McMillan vs Miami, 1971 (KO return)
9. 89 yards by Bill Odom vs VPI, 1955 (Punt return)
10. 88 yards pass from Gary Huff to Barry Smith vs Kansas, 1971
11. 86 yards pass from Gary Pajcic to Ron Sellers vs Wake Forest, 1966

LONGEST TOUCHDOWN PASS

1. 88 yards from Gary Huff to Barry Smith vs Kansas, 1971
2. 86 yards from Gary Pajcic to Ron Sellers vs Wake Forest, 1966
3. 82 yards from Gary Pajcic to Ron Sellers vs Maryland, 1968
4. 80 yards from Bill Cappleman to Don Pederson vs Memphis State, 1969
- 80 yards from Nelson Italiano to Eddie Gray vs Newberry, 1950
6. 74 yards from Vic Prinzi to Tom Feamster vs Louisville, 1954
7. 73 yards from Bill Cappleman to Don Pederson vs Tulsa, 1969
- 73 yards from Kim Hammond to Ron Sellers vs VPI, 1967
9. 69 yards from Buddy Strauss to Norman Eubanks vs Tampa, 1949

LONGEST PUNT RETURN

1. 92 yards by Phil Abraira vs North Carolina State, 1969 (TD)
2. 80 yards by Bill Odom vs Stetson, 1954 (TD)
3. 75 yards by Walt Sumner vs Alabama, 1967 (TD)
- 75 yards by Ralph Claudron vs Whiting Field, 1949 (TD)
5. 71 yards by David Snell vs Louisville, 1970 (TD)
6. 70 yards by Bill Campbell vs Wake Forest, 1965 (TD)
7. 60 yards by Lee Corso vs North Carolina State, 1956
8. 58 yards by Tommy Brown vs Jacksonville Navy, 1951

LONGEST KICKOFF RETURN

1. 100 yards by Bill Moremen and T.K. Wetherell vs Kentucky, 1965 (TD, lateral)
2. 96 yards by David Snell vs VPI, 1970
3. 94 yards by Bill Moremen and T.K. Wetherell vs Miami, 1966 (TD, lateral)
4. 93 yards by Eddie McMillan vs Memphis State, 1970 (TD)
5. 90 yards by Eddie McMillan vs Miami, 1971
6. 89 yards by Bill Odom vs VPI, 1955 (TD)
7. 84 yards by Fred Pickard vs Tampa, 1958
8. 72 yards by Bobby Renn vs Florida, 1958
9. 58 yards by Johnny Hurst vs Florida, 1966

LONGEST INTERCEPTION RETURN

1. 99 yards by Ted Hewitt vs Stetson, 1958 (TD)
2. 99 yards by Fred Biletnikoff vs Miami, 1963 (TD)
3. 86 yards by Tom Hillabrand vs Auburn, 1960 (TD)
4. 81 yards by Bud Whitehead vs Wake Forest, 1959 (TD)
5. 74 yards by Dale McCullers vs Houston, 1967
6. 69 yards by Howard Ehler vs Oklahoma (Gator Bowl), 1965 (TD)
7. 66 yards by Bill Dawkins vs Wofford (Cigar Bowl), 1949

OTHER FLORIDA STATE RECORDS

PUNTS

Longest Punt—84 yards by Tommy Brown vs Tampa, 1950
Most team punts in a single game—11 vs Baylor, 1965
Most punts single game, individual—11 by John Hosack vs Baylor, 1965
Most team punts in season—63 in 1971
Most punts by an individual in season—63 by Duane Carrell in 1971
Most punts in career—169 by Charlie Calhoun, 1961-63
Best punting average, career—37.6 by Bobby Renn, 1956-58
Best punting average, season—41.9 by Pat Versprille, 1955

FIELD GOALS AND EXTRA POINTS

Most field goals, single game, team—four vs Wake Forest, 1970
Most field goals, single game, individual—four by Frank Fontes vs Wake Forest, 1970
Most field goals attempted, single game—8 by Frank Fontes vs Wake Forest, 1970
Most field goals, season—14 by Frank Fontes, 1970
Most field goals in career—29 by Grant Guthrie, 1967-69
Longest field goal—53 yards by Grant Guthrie vs Miami, 1969
Most extra points, season—31 by Grant Guthrie, 1968 (32 attempts)
Most extra points career—75 by Grant Guthrie, 1967-69 (80 attempts)
Most points by kicking, season—69 by Frank Fontes in 1971

KICK-OFF AND PUNT RETURNS

Most punts returned season—40 by David Snell, 1970
Most punts returned game—10 by David Snell vs So. Carolina, 1970
Best punt return average season—15.7 yards by Tommy Brown, 1951
Best kick-off return average season—31.8 by Lee Corso, 1954

OFFENSE

Most victories in single season—8 in 1949, '50, '51, '54, '64, '68, '71
Most defeats in single season—8 in 1952
Most ties in single season—3 in 1962
Most points scored in season—281 in 1968
Fewest points scored in season—18 in 1947
Most points scored in single game—74 vs Whiting Field, 1949
Most points scored in single game—individual—30 by Ron Sellers vs Wake Forest 1968
Most touchdowns scored in single game—5 by Ron Sellers vs Wake Forest, 1968
Most touchdown passes thrown in single game, individual—5 by Steve Tensi vs Oklahoma (Gator Bowl, 1965; by Bill Cappleman vs Wake Forest, 1968; by Gary Huff vs. South Carolina, 1971
Most TD passes caught in single game—5 by Ron Sellers vs Wake Forest, 1968
Greatest margin of victory—74-0 vs Whiting Field, 1949
Greatest margin of defeat—0-49 vs Georgia, 1959
Total offense, season—4328 (2844 passing, 1484 rushing), 1968
Total yards passing, season—2844, 1968
Total yards rushing, season—2194, 1949
Total offense, single game—626 vs Memphis State, 1969 (508 rushing, 118 passing)
Total yards passing, single game—508 vs Memphis State, 1969
Total yards rushing, single game—383 vs Abilene Christian, 1957
Touchdown Responsibility, game—6 by Gary Huff vs. South Carolina, 1971 (5 passing, 1 scored)
Touchdown responsibility, season—26 by Bill Cappleman, 1968 (25 passing, 1 scored)
Times rushing, individual, single game—29 by Fred Pickard vs Georgia, 1959 and Larry Green vs Memphis State, 1967
Passes attempted, season—356, 1968-69
Passes completed, season—195, 1968
Passes attempted, game—56 vs VPI, 1966
Passes completed, game—38 vs Penn State (Gator Bowl), 1967
Fewest passes had intercepted in season—7 in 1947
Most passes had intercepted, season—21, 1954 and 1967
Longest winning streak—13 games (1949-51)
Most fumbles, game—10 vs Wichita State, 1969
Most fumbles lost in a game—7 (of 10) vs Wichita State, 1969
Most passes had intercepted, game—6 vs Virginia Tech, 1968

DEFENSE

Most fumbles recovered in a game—10 (of 17) vs Wichita State, 1969
Fewest points allowed, season—54 in 1950
Fewest yards rushing allowed, game—5 by Citadel, 1962; and by Mississippi State, 1971
Most points allowed, season—251 in 1952
Most passes intercepted, season—25 in 1968
Most passes intercepted, individual—8 by Curt Campbell, 1951
Most passes intercepted, single game—7 vs VPI, 1959
Most passes intercepted, game, individual—3 on five occasions, twice by Tommy Brown and most recently by James Thomas vs Kansas State, 1970
Most opponents punts blocked, season—4 in 1951

BEST PERFORMANCE BY OPPONENTS (1947-1971)

INDIVIDUAL

MOST YARDS RUSHING—197 by Ken Edwards, VPI, 1968
 MOST TIMES CARRIED—34 by Robert Newhouse, Houston, 1971
 MOST YARDS PASSING—324 by Tommy Suggs, South Carolina, 1968
 MOST PASSES ATTEMPTED—48 by Doug Kendrick, Clemson, 1970
 MOST PASSES COMPLETED—25 by Doug Kendrick, Clemson, 1970
 MOST PASSES CAUGHT—12 by Larry Gilbert, Texas Tech, 1966
 MOST YARDS RECEIVING PASSES—165 by Ben Hart, Oklahoma (Gator Bowl), 1965
 MOST TOTAL OFFENSE—370 by Tommy Suggs, South Carolina, 1968 (46 rush, 324 pass)
 LONGEST TD RUN FROM SCRIMMAGE—88 yards by Mike Veacchio, Miami, 1951 and Ken Edwards, VPI, 1968
 LONGEST PUNT RETURN—86 yards by Daryl Cox, Kentucky, 1961 (TD)
 LONGEST INTERCEPTION RETURN—70 yards by Alex Webster, N.C. State, 1952
 LONGEST KICKOFF RETURN—92 yards by Warren McVea, Houston, 1965
 LONGEST PASS PLAY—95 yards from Ronnie Fletcher to Ben Hart, Oklahoma (Gator Bowl), 1965
 LONGEST PUNT—68 yards by Gene Etter, Tennessee, 1958
 LONGEST FIELD GOAL—50 yards by Ken Vinyard, Texas Tech, 1967

TEAM

PASSES ATTEMPTED—48 by Clemson, 1970
 PASSES COMPLETED—25 by Clemson, 1970
 PASSING YARDAGE—324 by South Carolina, 1968
 RUSHING YARDAGE—388 by Miami, 1951
 TOTAL OFFENSE—511 by Texas Tech, 1966
 TIMES CARRIED—65 by VPI, 1968
 POINTS SCORED—59 by Auburn, 1958
 MOST FUMBLES—17 by Wichita State (10 lost), 1969

FLORIDA STATE'S LARGEST HOME CROWDS

46,790 vs Florida in 1966	35,108 vs Wake Forest in 1968
45,256 vs Florida in 1968	34,784 vs Kansas in 1971
43,000 vs Florida in 1964	34,573 vs N.C. State in 1967
42,704 vs Florida in 1970	34,248 vs Kentucky in 1964
40,112 vs Georgia in 1965	33,875 vs Mississippi State in 1969
35,519 vs South Carolina in 1969	33,179 vs Texas Tech in 1967
35,494 vs Texas A&M in 1968	33,022 vs South Carolina in 1967

FLORIDA STATE'S HOMECOMING GAMES (Record 18-5-1)

	FSU	OPP		FSU	OPP
1948—TAMPA	33	12	1960—KENTUCKY	0	23
1949—MILLSAPS	40	0	1961—MISSISSIPPI SOUTHERN	0	12
1950—SEWANEE	14	8	1962—HOUSTON	0	7
1951—STETSON	13	10	1963—N.C. STATE	14	0
1952—FURMAN	0	9	1964—KENTUCKY	48	6
1953—STETSON	13	6	1965—WAKE FOREST	35	0
1954—FURMAN	33	14	1966—WAKE FOREST	28	0
1955—CITADEL	39	0	1967—TEXAS TECH	28	12
1956—WAKE FOREST	14	14	1968—WAKE FOREST	42	24
1957—VIRGINIA TECH	20	7	1969—SOUTH CAROLINA	34	9
1958—TAMPA	43	0	1970—VIRGINIA TECH	34	8
1959—WILLIAM & MARY	0	9	1971—MISSISSIPPI STATE	27	9

PLAYERS IN ALL STAR GAMES

- 1953 Bill Dawkins—North-South, Senior Bowl
1956 Lee Corso—Senior Bowl
1959 Bobby Renn—Senior Bowl
1963 Keith Kinderman—Senior Bowl
1965 Fred Biletnikoff—College All-Star
Steve Tensi—Senior Bowl
1966 Jack Shinholser—Blue-Gray
1967 Jim Mankins—East-West
Del Williams—East-West, Coaches All-American
1968 Kim Hammond—Senior Bowl
1969 Dale McCullers—All-American Bowl
Billy Rhodes—Senior Bowl
Ron Sellers—Hula Bowl, Senior Bowl
Chip Glass—Coaches All-America
1970 Bill Cappleman—North-South, Senior Bowl, American Bowl
Phil Abaira—North-South, American Bowl
Jeff Curchin—North-South, Senior Bowl, American Bowl
Grant Guthrie—North-South, American Bowl
Stan Walker—American Bowl
1971 Robert McEachern—North-South
Tom Bailey—North-South
Bill Lohse—American Bowl
Don Pederson—Blue-Gray
Ron Wallace—Blue-Gray
1972 Rhett Dawson—Hula Bowl, Coaches' All-America
Kent Gaydos—American Bowl
John Lanahan—American Bowl

SPECIAL AWARDS SPORTSMANSHIP AWARD

Given annually by the Tallahassee Quarterback Club

- | | |
|------------------------------|------------------------------------|
| 1957 Bob Nellums, Fullback | 1964 Fred Biletnikoff, Flanker |
| 1958 Bobby Renn, Halfback | 1965 Jack Shinholser, Middle Guard |
| 1959 Fred Pickard, Halfback | 1966 Del Williams, Guard |
| 1960 Bud Whitehead, Halfback | 1967 Kim Hammond, Quarterback |
| 1961 Roy Bickford, Safety | 1968 John Crowe, Safety |
| 1962 Gene McDowell, Guard | 1969 Stan Walker, Offensive Guard |
| 1963 Dave Snyder, Halfback | 1970 Ron Wallace, Defensive End |
| | 1971 Bill Henson, Defensive Tackle |

THE BOB CRENSHAW AWARD

Given in memory of Robert E. (Bob) Crenshaw, 1955, Florida State football captain and student leader who was killed in a jet crash in 1958, the plaque's inscription reads: "To the Football Player With The Biggest Heart." The recipient is chosen by his teammates as the man who best exemplified the "qualities that made Bob Crenshaw an outstanding football player and person."

- | | |
|-------------------------------|------------------------------------|
| 1958 All Ulmer, Guard | 1965 Howard Ehler, Defensive Back |
| 1959 Ramon Rogers, Center | 1966 Ed Pope, Guard |
| 1960 Abner Bigbee, Guard | 1967 Kim Hammond, Quarterback |
| 1961 Paul Andrews, Fullback | 1968 Billy Gunter, Running Back |
| 1962 Jim Sims, Tackle | 1969 Stan Walker, Guard |
| 1963 Larry Brinkley, Fullback | 1970 Bill Lohse, Linebacker |
| 1964 Dick Hermann, Linebacker | 1971 Bill Henson, Defensive Tackle |

FLORIDA STATE COACHES AND CAPTAINS— 1947-1971

Year	Coach	Captains	W	L	T	FSU PTS	OPP PTS
1947	Ed Williamson	Jack McMillan Phil Rountree	0	5	0	18	90
1948	Don Veller	Game Captains	7	1	0	152	64
1949*	Don Veller	Hugh Adams	9	1	0	291	59
1950	Don Veller	Duke Maltby	8	0	0	219	54
1951	Don Veller	Bill Dawkins	6	2	0	194	72
1952	Don Veller	Curtis Campbell Vic Szczepanik	1	8	1	101	261
1953	Tom Nugent	Game Captains	5	5	0	183	146
1954*	Tom Nugent	Game Captains	8	4	0	277	190
1955	Tom Nugent	Bob Crenshaw Don Powell	5	5	0	147	186
1956	Tom Nugent	Joe Holt Buck Metz	5	4	1	178	116
1957	Tom Nugent	Ron Schomburger	4	6	0	136	165
1958	Tom Nugent	Vic Prinzi Bobby Renn	7	4	0	218	124
1959	Perry Moss	John Spivey Al Ulmer	4	6	0	149	132
1960	Bill Peterson	Tony Romeo	3	6	1	111	136
1961	Bill Peterson	Steve Klesius	4	5	1	93	128
1962	Bill Peterson	Gene McDowell	4	3	3	170	69
1963	Bill Peterson	Charlie Calhoun Chuck Robinson	4	5	1	167	93
1964*	Bill Peterson	Bill Dawson Fred Biletnikoff	9	1	1	263	85
1965	Bill Peterson	George D'Alassandro Bill McDowell Max Wettstein	4	5	1	121	119
1966*	Bill Peterson	Game Captains	6	5	0	224	214
1967*	Bill Peterson	Game Captains	7	2	2	250	187
1968*	Bill Peterson	Game Captains	8	3	0	308	211
1969	Bill Peterson	Game Captains	6	3	1	220	182
1970	Bill Peterson	Game Captains	7	4	0	254	195
1971*	Larry Jones	Rhett Dawson John Lanahan	8	4	0	309	174
		TOTALS	139	97	13	4,753	3,452

*Bowl Season

COACHES CUMULATIVE RECORDS

Name	Tenure	Years	W-L-T	FSU Pts	Opp Pts
Ed Williamson	1947	1	0-5-0	18	90
Don Veller	1948-52	5	31-12-1	938	504
Tom Nugent	1953-58	6	34-28-1	1123	865
Perry Moss	1959	1	4-6-0	149	132
Bill Peterson	1960-70	11	62-42-11	2234	1602
Larry Jones	1971	1	8-4-0	309	174

RECORD AGAINST ALL OPPONENTS (1972 OPPONENTS IN ALL CAPS)

TEAM	First Meeting	LAST MEETING			Won	Lost	Tied
		Date	Site	Score			
Abilene Christian	1957	1957	H	34-7	1	2	0
Alabama	1965	1967	N	37-37	0	1	1
AUBURN	1954	1963	A	15-21	0	5	1
Baylor	1965	1965	H	9-7	1	0	0
Boston College	1957	1957	A	7-20	0	1	0
Citadel, The	1955	1962	H	49-0	4	0	1
Clemson	1970	1970	H	38-13	1	0	0
Cumberland	1947	1948	H	30-0	1	1	0
Delta State	1951	1951	H	34-0	1	0	0
Erskine	1948	1959	H	26-7	1	1	0
FLORIDA	1958	1971	A	15-17	2	10	1
Furman	1952	1963	H	39-6	7	2	0
George Washington	1961	1961	H	15-7	1	0	0
Georgia	1954	1965	H	10-3	4	5	0
Georgia Tech	1952	1971	A	6-12	0	6	1
HOUSTON	1960	1971	A	7-14	1	8	2
Howard	1950	1950	H	20-6	1	0	0
Jacksonville State (Alabama)	1947	1947	H	0-7	0	1	0
Jacksonville Navy	1951	1951	A	39-0	1	0	0
KANSAS	1971	1971	H	30-7	1	0	0
Kansas State	1970	1970	H	33-7	1	0	0
Kentucky	1960	1965	A	24-26	1	3	1
Livingston State	1948	1949	A	6-13	1	1	0
Louisiana State (Peach Bowl)	1968	1968	N	27-31	0	1	0
Louisiana Tech	1952	1953	A	21-32	0	2	0
Louisville	1952	1970	H	9-7	3	1	0
Maryland	1966	1968	A	24-14	2	0	0
Memphis State	1959	1970	A	12-16	2	3	0
MIAMI	1951	1971	A	20-17	7	8	0
Millsaps	1948	1949	H	40-0	2	0	0
Mississippi	1961	1961	A	0-33	0	1	0
Mississippi College	1948	1950	H	33-0	3	0	0
MISSISSIPPI STATE	1966	1971	H	27-9	5	0	0
Newberry	1950	1950	A	24-0	1	0	0
New Mexico State	1964	1964	H	36-0	1	0	0
North Carolina State	1952	1969	H	33-32	8	4	0
Ohio	1956	1956	H	47-7	1	0	0
Oklahoma (Gator Bowl)	1965	1965	N	36-19	1	0	0
Oklahoma State (Bluegrass Bowl)	1958	1958	N	6-15	0	1	0
Penn State (Gator Bowl)	1968	1968	N	17-17	0	0	1
PITTSBURGH	1971	1971	H	31-13	1	0	0
Randolph Macon	1950	1950	H	40-7	1	0	0
Sewanee	1949	1950	H	13-8	2	0	0
Richmond	1959	1961	H	14-8	2	0	0
SOUTH CAROLINA	1966	1971	H	49-18	6	0	0
Southern Mississippi	1952	1971	N	24-9	4	6	1
Stetson	1947	1954	A	47-6	6	1	1
Sul Ross State	1951	1951	H	35-12	1	0	0
Syracuse	1966	1966	A	21-37	0	1	0
Tampa	1948	1959	A	33-0	9	2	0
Tennessee	1958	1958	A	10-0	1	0	0
Tennessee Tech	1947	1958	H	22-7	1	1	0
Texas A&M	1967	1968	H	20-14	2	0	0
Texas Christian	1963	1965	A	3-7	1	2	0
Texas Tech	1966	1967	H	28-12	2	0	0
Texas Western (Sun Bowl)	1954	1954	N	20-47	0	1	0
Troy State	1947	1951	H	40-0	4	1	0
TULSA	1969	1971	H	45-10	2	0	0
Virginia Military	1952	1954	A	33-19	2	1	0
Villanova	1954	1957	A	7-21	3	1	0
VIRGINIA TECH	1955	1971	A	17-3	8	7	1
Wake Forest	1956	1970	H	19-14	7	1	1
Whiting Field	1949	1949	H	74-0	1	0	0
Wichita State	1969	1969	H	24-0	1	0	0
William & Mary	1959	1960	H	22-0	1	1	0
Wofford	1949	1952	A	27-13	3	0	0
Wyoming (Sun Bowl)	1966	1966	N	20-28	0	1	0

RESULTS 1947-1971

† Homecoming

1947 (0-5-0)	FSU	Foe
Stetson (II)	6	14
Cumberland (A)	0	6
Tennessee Tech (II)	6	27
Troy State (II)	6	36
Jacksonville State (II)	0	7

1948 (7-1-0)	FSU	Foe
Cumberland (II)	30	0
Erskine (A)	6	14
Millsaps (A)	7	6
Stetson (A)	18	7
Mississippi College (II)	26	6
Livingston State (II)	12	6
Troy State (A)	20	13
Tampa† (II)	13	12

1949 (9-1-0)	FSU	Foe
Whiting Field (II)	74	0
Mississippi College (A)	33	12
Erskine (II)	26	7
Sewanee (A)	6	0
Stetson (II)	33	14
Livingston State (A)	6	13
Millsaps† (II)	40	0
Tampa (A)	34	7
Troy State (II)	20	0
Wofford* (N)	19	6
(*Cigar Bowl)		

1950 (8-0-0)	FSU	Foe
Troy State (A)	26	7
Randolph Macon (II)	40	7
Howard (II)	20	6
Newberry (A)	24	0
Sewanee† (II)	14	8
Mississippi College (II)	35	0
Tampa (II)	35	19

1951 (6-2-0)	FSU	Foe
Troy State (II)	40	0
Miami (Fla.) (A)	13	35
Delta State (II)	34	0
Sul Ross State (II)	35	13
Stetson† (II)	13	10
Jacksonville Navy (A)	39	0
Wofford (II)	14	0
Tampa (II)	6	14

1952 (1-8-1)	FSU	Foe
Louisville (II)	14	41
Louisiana Tech (II)	13	32
VMI (II)	7	28
N. Carolina State (A)	7	13
Stetson (N)	6	6
Mississippi Southern (II)	21	50
Furman† (II)	0	9
Georgia Tech (A)	0	30
Wofford (A)	27	13
Tampa (II)	6	39

1953 (5-5-0)	FSU	Foe
Miami (Fla.) (A)	0	27
Louisville (II)	59	0
Abilene Christian (II)	7	20
Louisiana Tech (A)	21	32
VMI (II)	12	7
Mississippi Southern (A)	0	21
Furman (II)	7	14
Stetson† (II)	13	6
N. Carolina State (II)	23	13
Tampa (A)	41	6

1954 (8-4-0)	FSU	Foe
Georgia (II)	0	14
Abilene Christian (II)	0	13
Louisville (A)	47	6
Villanova (II)	52	13
N. Carolina State (A)	13	7
Auburn (A)	0	33
VMI (A)	33	19
Furman† (II)	33	14
Stetson	47	6
Mississippi Southern (II)	18	18
Tampa (A)	13	0
Texas Western* (A)	20	47
(*Sun Bowl)		

1955 (5-5-0)	FSU	Foe
N. C. State (II)	7	0
Miami (Fla.) (A)	0	34
Virginia Tech (II)	20	24
Georgia (II)	14	47
Georgia Tech (A)	0	34
Villanova (II)	16	13
Furman (A)	19	6
Citadel† (II)	39	0
Mississippi Southern (A)	6	21
Tampa (A)	26	7

1956 (5-4-1)	FSU	Foe
Ohio University (II)	47	7
Georgia (A)	0	3
Virginia Tech (II)	7	20
N. Carolina State (A)	14	0
Wake Forest† (II)	14	14
Villanova (A)	20	13
Miami (Fla.) (A)	7	20
Furman (II)	42	7
Mississippi Southern (II)	20	19
Auburn (A)	7	13

1957 (4-6-0)	FSU	Foe
Furman (II)	27	7
Boston College (A)	7	20
Villanova (A)	7	21
N. Carolina State (II)	0	7
Abilene Christian (II)	34	7
Virginia Tech† (II)	20	7
Mississippi Southern (A)	0	20
Miami (Fla.) (II)	13	40
Auburn (II)	7	29
Tampa (A)	21	7

1958 (7-4-0)	FSU	Foe
Tennessee Tech (II)	22	7
Furman (II)	42	6
Georgia Tech (A)	3	17
Wake Forest (II)	27	24
Georgia (N)	13	28
Virginia Tech (II)	28	0
Tennessee (A)	10	0
Tampa† (II)	43	0
Miami (Fla.) (A)	17	6
Florida (A)	7	21
Oklahoma State* (N)	6	15
(*Bluegrass Bowl)		

1959 (4-6-0)	FSU	Foe
Wake Forest (II)	20	22
The Citadel (II)	47	6
Miami (Fla.) (II)	6	7
Virginia Tech (A)	7	6
Memphis State (A)	6	16
Richmond (II)	22	6
Georgia (A)	0	42
William & Mary† (II)	0	9
Florida (A)	8	18
Tampa (II)	33	0

1960 (3-6-1)	FSU	Foe
Richmond (II)	.28	0
Florida (A)	0	3
Wake Forest (II)	.14	6
The Citadel (A)	0	0
Mississippi Southern (A)	.13	15
William & Mary (II)	.22	0
Kentucky† (II)	0	23
Miami (Fla.) (A)	7	25
Houston (II)	6	7
Auburn (A)	.21	57

1961 (4-5-1)	FSU	Foe
George Washington (A)	.15	7
Florida (A)	3	3
Mississippi (A)	0	33
Georgia (II)	3	0
Richmond (II)	.13	7
Virginia Tech (A)	7	10
Kentucky (A)	0	20
The Citadel (II)	.44	8
Mississippi Southern† (II)	0	12
Houston (A)	8	28

1962 (4-3-3)	FSU	Foe
The Citadel	.49	0
Kentucky (A)	0	0
Furman (II)	.42	0
Miami (Fla.) (A)	6	7
Georgia (A)	.18	8
VPI (II)	.20	7
Houston† (II)	0	7
Georgia Tech (A)	.14	14
Florida (A)	7	20
Auburn (A)	.14	14

1963 (4-5-1)	FSU	Foe
Miami (Fla.) (A)	.24	0
Texas Christian (II)	0	13
Wake Forest (II)	.35	0
Southern Mississippi (A)	0	0
Virginia Tech (II)	.23	31
Furman (II)	.49	6
Georgia Tech (A)	7	15
N. C. State† (II)	.14	0
Auburn (A)	.15	21
Florida (A)	0	7

1964 (9-1-1)	FSU	Foe
Miami (A)	.14	0
TCU (A)	.10	0
New Mexico State (II)	.36	0
Kentucky† (II)	.48	6
Georgia (A)	.17	14
Virginia Tech (A)	.11	20
Southern Mississippi (II)	.34	0
Houston (A)	.13	13
N. C. State (II)	.28	6
Florida (II)	.16	7
Oklahoma* (N)	.36	19

(*Gator Bowl)

1965 (4-5-1)	FSU	Foe
TCU (A)	3	7
Baylor (II)	9	7
Kentucky (A)	.24	26
Georgia (II)	.10	3
Alabama (A)	0	21
VPI (II)	7	6
Wake Forest† (II)	.35	0
N. C. State (A)	0	3
Houston (II)	.16	16
Florida (A)	.17	30

1966 (6-5)	FSU	Foe
Houston (II)	.13	21
Miami (A)	.23	20
Florida (II)	.19	22
Texas Tech (A)	.42	33
Mississippi State (II)	.10	0
VPI (A)	.21	23
South Carolina (A)	.32	10
Syracuse (A)	.21	37
Wake Forest† (II)	.28	0
Maryland (II)	.45	21
Wyoming* (N)	.20	28

(*Sun Bowl)

1967 (7-2-2)	FSU	Foe
Houston (A)	.13	33
Alabama (A)	.37	37
N. C. State (II)	.10	20
Texas A&M (A)	.19	18
South Carolina (II)	.17	0
Texas Tech† (II)	.28	12
Mississippi State (II)	.24	12
Memphis State (A)	.26	7
Virginia Tech (II)	.38	15
Florida (A)	.21	16
Penn State* (N)	.17	17

(*Gator Bowl)

1968 (8-3)	FSU	Foe
Maryland (A)	.24	14
Florida (II)	3	9
Texas A&M (II)	.20	14
Memphis State (II)	.20	10
South Carolina (A)	.35	28
Virginia Tech (II)	.22	40
Mississippi State (A)	.27	14
North Carolina State (A)	.48	7
Wake Forest† (II)	.42	24
Houston (N)	.40	20
LSU* (N)	.27	31

(*Peach Bowl)

1969 (6-3-1)	FSU	Foe
Wichita State (II)	.24	0
Miami (A)	.16	14
Florida (A)	6	21
Tulsa (A)	.38	20
Mississippi State (II)	.20	17
South Carolina† (II)	.34	9
Virginia Tech (A)	.10	10
Memphis State (II)	.26	28
N. C. State (II)	.33	22
Houston (A)	.13	41

1970 (7-4)	FSU	Foe
Louisville (II)	9	7
Georgia Tech (A)	.13	23
Wake Forest (II)	.19	14
Florida (II)	.27	38
Memphis State (A)	.12	16
South Carolina (A)	.21	13
Miami (A)	.27	3
Clemson (II)	.38	13
Virginia Tech† (II)	.34	8
Kansas State (II)	.33	7
Houston (N)	.21	53

1971 (8-4-0)	FSU	Foe
Southern Mississippi (N)	.24	9
Miami (A)	.20	17
Kansas (II)	.30	7
Virginia Tech (A)	.17	3
Mississippi State (II)	.27	9
Florida (A)	.15	17
South Carolina (II)	.49	18
Houston (A)	7	14
Georgia Tech (A)	6	12
Tulsa (II)	.45	10
Pittsburgh (II)	.31	13
Arizona State (A)*	.38	45

(*Fiesta Bowl)

MISCELLANY



NATIONAL SEMINOLE CLUB

The National Seminole Club is a program of voluntary support designed to provide funds to pay the educational expenses of the Seminoles' student-athletes participating in all sports. As such it is one of the most fundamental and important programs within the athletic department.

Executive Director for the group is Jim Olsen and president for 1972-73 is Kim Hammond, former Seminole football star and pro quarterback.

Formed in 1971, the National Seminole Club supersedes all other athletic fund raising groups and presents one combined effort to raise funds in behalf of all intercollegiate, NCAA sanctioned athletics at Florida State.

"Our main purpose," says Director Olsen, "is to contact and organize those friends of Florida State who are genuinely interested in helping it become a great University."

Individuals interested in more information concerning the National Seminole Club should write Jim Olsen, Room 100 Tully Gym, Florida State University, Tallahassee, Florida 32306.

THE MARCHING CHIEFS

One of the nation's more outstanding marching bands, the Marching Chiefs are an integral part of all Florida State home games.

The 200-piece band has won acclaim from all parts of the nation. They have made appearances on regional and national television and appeared in bowl games from Jacksonville to Texas. In 1970 they were runners-up in the ABC-TV National Band contest.

The Chiefs, who are under the direction of Richard Mayo, will be displaying an all new "look" this year with brand new Garnet and Gold uniforms. This will be Mayo's fourth year with the Chiefs and his second as director.

Working with Mayo will be Charles Carter, whose musical innovations and arrangements keep Seminole fans at their seats throughout the halftime performance. Assisting with the band's direction will be Wes Collins, a former director of bands in the Dade County school system. Graduate assistants working with the Chiefs this year are Bill Hinkle and Jody Google.

The band's field leader is Drum Major Tom Drick, a junior from St. Petersburg. The featured twirler is Mike Moore from Daytona Beach. Kerry Stoms leads "the most beautiful forward wall in football"—the Seminole Majorette Corps. The 15 girls who form this prize winning unit come from as far as Texas and Ohio.

FUTURE SCHEDULES

1973

September 15	at Wake Forest
September 22	KANSAS
September 29	MIAMI
October 6	at Baylor
October 13	MISSISSIPPI STATE
October 20	MEMPHIS STATE
October 27	at San Diego State
November 3	at Houston
November 10	at Virginia Tech
November 17	SOUTH CAROLINA
November 24	Open Date
December 1	at Florida

1974

September 14	Pittsburgh at Jacksonville
September 21	COLORADO STATE
September 28	at Kansas
October 5	BAYLOR
October 12	at Alabama
October 19	FLORIDA
October 26	at Auburn
November 2	at Memphis State
November 8	at Miami
November 16	VIRGINIA TECH
November 23	HOUSTON

1975

September 13	at Texas Tech
September 20	Open Date
September 27	IOWA STATE
October 4	at Georgia Tech
October 11	at Virginia Tech
October 18	at Florida
October 25	AUBURN
November 1	at Clemson
November 8	MEMPHIS STATE
November 15	MIAMI
November 22	at Houston
November 29	UTAH STATE

MEMO TO THE MEDIA

This handbook has been prepared by the Florida State University Office of Sports Information to assist you during the Seminoles' 1972 football season. For additional information contact:

LONNIE BURT or **HANK SCHOMBER**
Director of Sports Information Assistant SID

Room 200 Tully Gym
Florida State University
Tallahassee, Florida 32306
Area Code: 904
Office Phone: 599-2790

Home Phone: 385-4480

Home Phone: 576-8922

FACILITIES: Florida State's press box is located on the west side of Doak S. Campbell Stadium with elevator service from the ground to all three of its levels. All media representatives and scouts are asked to enter through the Press Gate adjacent to the elevator.

- (1) **RADIO-TV DECK** consisting of eight booths for radio, television and public address; photographic dark room and wire photo facilities and open balconies on either end.
- (2) **PRESS DECK** with space for 90 working press and scouts; Western Union and telecopier space. Also photographic darkroom and wire photo space. Glass enclosed.
- (3) **PHOTO DECK:** offers an unobstructed view for movie and still cameras. Photographers are also allowed on the sidelines. Film loading room adjacent to photo deck. Additional darkroom facilities can be provided at the stadium.

RESERVATIONS: Space for working press, Radio, TV and scouts will be issued by the Sports Information Office. All requests should be directed to that Office. Requests must be made early enough to allow time for mailing. WESTERN UNION, as of June 1, was still expecting to transmit copy directly from Campbell Stadium via Telex. Arrangements for this service should be made directly with Western Union in Tallahassee. Press Deck space will also be made available for **TELECOPIER SERVICE**. Arrangements for phones for such service should be made directly with SOUTHEASTERN TELEPHONE COMPANY in Tallahassee. When ordering a phone for such service, **ask to have it located in the Telecopier area**. No telecopiers will be permitted on the press table, either during or after the games.

SERVICE: Play-by-play, first quarter, halftime and complete final statistics are provided. Play-by-play announcements are broadcast on the press deck. When possible, post game comments from coaches and players are made available. Refreshments are available on all decks. Individuals will also be made available for work as spotters and/or telecopier operators if requests for the same are made at least five days prior to the game.

PARKING: Special parking is available at the stadium. Permits are issued on a game to game basis. They are distributed by the Sports Information Office and requests should be made at least two weeks in advance of a given game.

1972-73 BASKETBALL SCHEDULE

DATE	OPPONENT	SITE
Dec. 1—Fri.	Georgia Southern	Tallahassee
Dec. 4—Mon.	Eastern Kentucky	Louisville, Ky.
Dec. 9—Sat.	Biscayne	Tallahassee
Dec. 15—Fri.	Marshall Invitational	Huntington, W. Va.
Dec. 16—Sat.	(Marshall, Princeton, Baylor)	
Dec. 22—Fri.	Dayton Invitational	Dayton, Ohio
Dec. 23—Sat.	(Dayton, Northwestern, Alabama)	
Dec. 27—Wed.	All-College Tournament	Oklahoma City, Ok.
Dec. 28—Thurs.	(Oklahoma City, Brigham Young, Penn	
Dec. 29—Fri.	State, Ole Miss, St. Francis, Long	
Dec. 30—Sat.	Beach State, Texas A&M)	
Jan. 6—Sat.	Connecticut	Tallahassee
Jan. 8—Mon.	Georgetown University	Tallahassee
Jan. 13—Sat.	Cincinnati	Tallahassee
Jan. 17—Wed.	Stetson	Tallahassee
Jan. 20—Sat.	Jacksonville	Jacksonville
Jan. 25—Thurs.	Samford	Birmingham, Ala.
Jan. 27—Sat.	Southern Illinois	Tallahassee
Jan. 29—Mon.	University of South Florida	Tallahassee
Feb. 1—Thurs.	Virginia Tech	Blacksburg, Va.
Feb. 3—Sat.	Seton Hall	New York, N.Y.
Feb. 10—Sat.	Cincinnati	Cincinnati, Ohio
Feb. 14—Wed.	Jacksonville	Tallahassee
Feb. 17—Sat.	University of North Carolina	New York, N.Y.
Feb. 23—Fri.	University of South Alabama	Tallahassee
Feb. 26—Mon.	Marshall	Tallahassee
Mar. 3—Sat.	Mercer	Tallahassee

This public document was promulgated at an annual cost of \$1 per copy to serve as a handbook for football to acquaint the media and fans with the 1972 Florida State University football team.

