

FLORIDA STATE UNIVERSITY

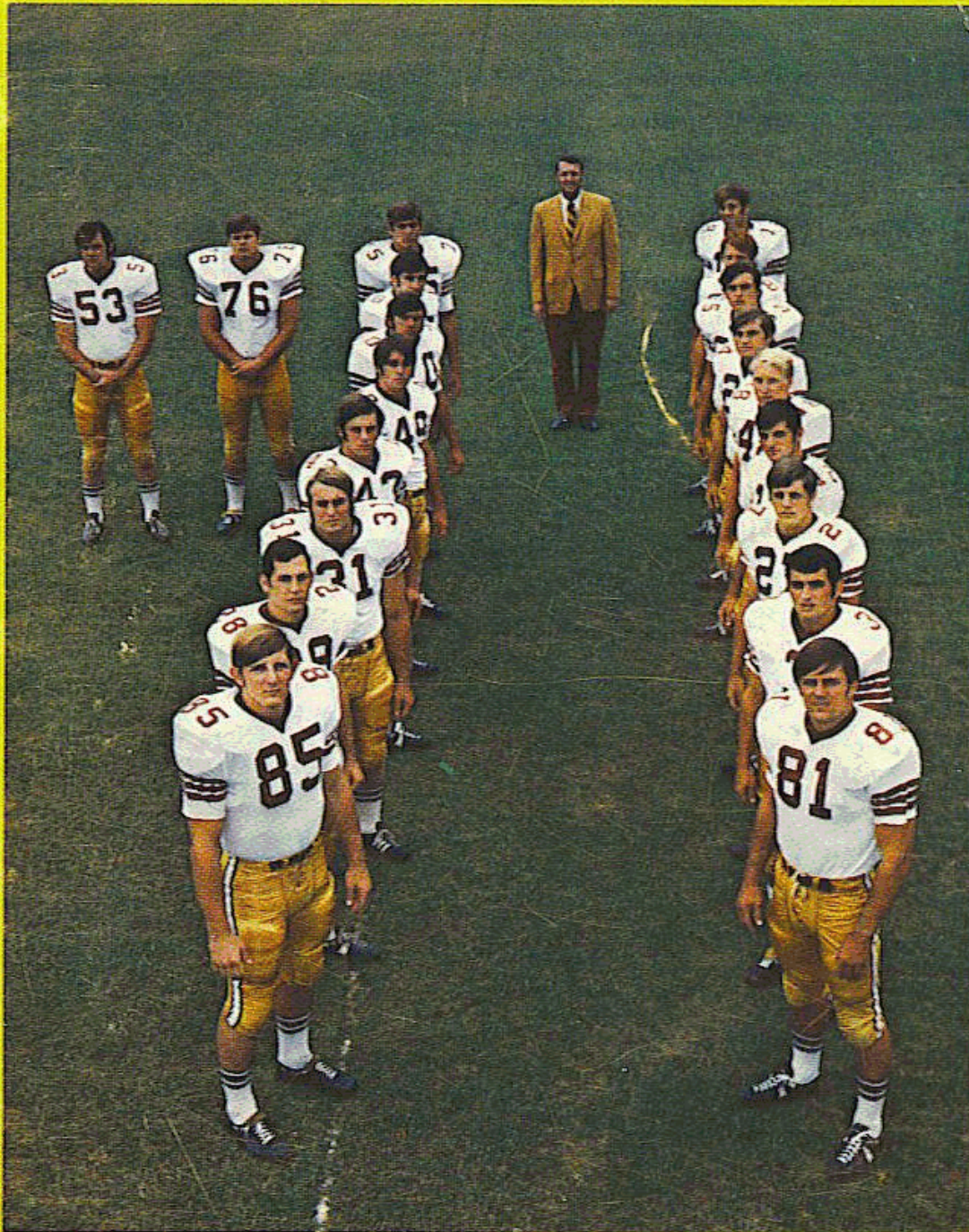

**FOOTBALL HANDBOOK
1971**

FLORIDA STATE UNIVERSITY 1971 FOOTBALL SCHEDULE

DATE	OPPONENT	SITE	TIME*
Sept. 11	Southern Mississippi	Mobile, Ala.	8:30
Sept. 18	Miami (regional TV)	Miami	1:50
Sept. 25	Kansas	Tallahassee	7:30
Oct. 2	Virginia Tech	Blacksburg, Va.	1:30
Oct. 9	Mississippi State (Homecoming)	Tallahassee	2:00
Oct. 16	Florida	Gainesville	2:00
Oct. 23	South Carolina	Tallahassee	7:30
Oct. 30	Houston	Houston	8:30
Nov. 6	Open Date		
Nov. 13	Georgia Tech	Atlanta, Ga.	2:00
Nov. 20	Tulsa	Tallahassee	7:30
Nov. 27	Pittsburgh	Tallahassee	7:30

*All times stated in Tallahassee time.

1970 RESULTS (7-4)

	FSU	OPP	ATTENDANCE
Louisville	9	7	27,389
at Georgia Tech (TV)	13	23	50,324
Wake Forest	19	14	27,196
Florida	27	38	42,704
at Memphis State	12	16	29,047
at South Carolina	21	13	42,537
at Miami	27	3	24,168
Clemson	38	13	25,176
Virginia Tech	34	8	25,291
Kansas State	33	7	23,448
Houston (at Tampa) (TV)	21	53	18,053

SEMINOLE TRAVEL PLANS

SOUTHERN MISSISSIPPI, Sept. 11 — Depart Tallahassee for Mobile, Ala., Friday, Sept. 10, 7:00 P.M., via Southern Airlines charter. Lodging at Rodeway Inn, 1500 Government Street. Telephone is (205) 471-5371. Manager is Pat LaRocca. Return charter leaves following game Saturday.

MIAMI, Sept. 18 — Depart Tallahassee Friday, Sept. 17, 8:30 A.M., via Southern Airlines charter. Lodging at the Balmoral, 98th Street on the Ocean, Miami Beach. Telephone is (305) 866-7792. Manager is Sherman Winn. Return charter leaves following game Saturday afternoon.

VIRGINIA TECH, Oct. 2 — Depart Tallahassee for Roanoke, Va., Friday, Oct. 1, 6:00 P.M., via Southern Airlines charter. Lodging at Holiday Inn, Route 460, Blacksburg, Va. Telephone is (703) 951-1330. Manager is Robert Spraker, Jr. Return charter leaves following game Saturday.

FLORIDA, Oct. 16 — Depart Tallahassee via charter buses Friday, Oct. 15, at 10:30 A.M. Lodging at Ramada Inn, Interstate 75 & U.S. 27 in Ocala. Telephone is (904) 629-0104. Manager is Mr. De Underwood. Return direct from stadium to Tallahassee.

HOUSTON, Oct. 30 — Depart Tallahassee Friday Oct. 29, 3:30 P.M., via Southern Airlines charter. Lodging at Marriott Motor Hotel, 2100 S. Braeswood. Telephone is (713) 747-6200. Manager is Lee Pillsbury. Return charter leaves following game Saturday night.

GEORGIA TECH, Nov. 13 — Depart Tallahassee Nov. 12, 7:00 P.M., via Southern Airlines charter. Lodging at Royal Coach Inn, Interstate 75 at Northside. Telephone is (404) 351-6100. Manager is Jay Smith. Return charter leaves following game Saturday afternoon.



FLORIDA STATE UNIVERSITY

LOCATION: Tallahassee, Florida 32306

PRESIDENT: Dr. Stanley Marshall

ENROLLMENT: 17,252

COLORS: Garnet and Gold

NICKNAME: Seminoles

BAND: Marching Chiefs

ATHLETIC DIRECTOR: Clay Stapleton (599-3413)

ASSISTANT AD: Ray Bickerstaff (599-3414)

ATHLETIC BUSINESS MANAGER: Doug Messer (599-3414)

ATHLETIC TICKET MANAGER: Claude Thigpen (599-4625)

SPORTS INFORMATION DIRECTOR: Lonnie Burt (599-2095)

STADIUM: Doak S. Campbell (40,500)

CONFERENCE: Independent

1971 FOOTBALL HANDBOOK

TABLE OF CONTENT

1971 Schedule	Inside Front Cover
1971 Travel Plans	Inside Front Cover
1970 Results	Inside Front Cover
General Information	1
FLORIDA STATE UNIVERSITY	
The University	4
Dr. Stanley Marshall, President	5
Personnel Directory	6
DEPARTMENT OF INTERCOLLEGIATE ATHLETICS	
Clay Stapleton, Director	8-11
C. R. "Brick" Bickerstaff, Assistant A.D.	8
Doug Messer, Business Manager	9
Athletic Staff	9
Future Schedules	10-11
Future Schedules	12
FOOTBALL STAFF	
Head Coach, Larry Jones	14-16
Assistant Coaches and Staff	17-22
1971 SEMINOLES	
The Offense	25
The Defense	26
The Outlook	27-28
Player Profiles	29-40
Personnel Analysis	41
Varsity Roster	42-43
Tentative Depth Chart	44
Freshman Roster, Schedule	45
Seminole All-Americans	46
Seminoles in the Pros	46
THE OPPONENTS	48-58
1970 IN REVIEW	
Statistics	60-61
Game-by-Game	62-68
THE RECORD BOOK	
MISCELLANY 70-80	
National Seminole Club	82
Marching Chiefs	83
Seminole Radio Network	83
Memo to the Media	84
1971-72 Basketball Schedule	Inside Back Cover

ON THE COVER: photographer Gil Lawhon catches Florida State's seniors, along with head coach Larry Jones, as they form '71. Seminoles forming the "1", from bottom to top are Buddy Gridley, Duane Carrell, Arthur Munroe, Frank Whigham, James Jarrett, John Lanahan, J. W. McKinnie, Rhett Dawson and Kent Gaydos. In the "7", bottom to top, are Bill Shaw, Robert Ashmore, Paul Magalski, John Montgomery, Guy Glisson, Bill Henson, Joe Strickler, Richard Amman, Bill Rimby and Jay Stokes. Frank Fontes wasn't present when the picture was taken. On the back cover is artist John Roberge's new Florida State Indian.

THE UNIVERSITY

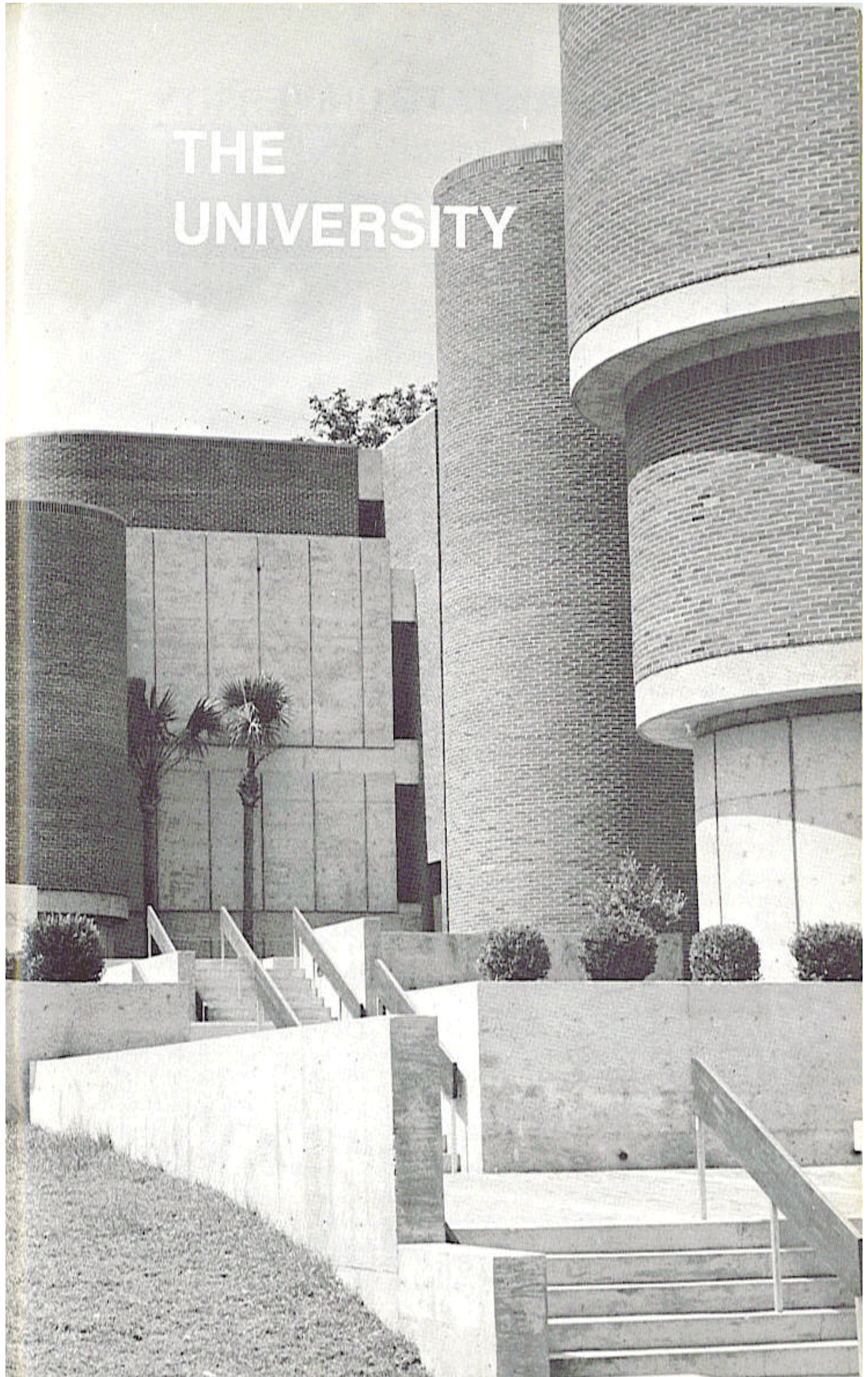

FLORIDA STATE UNIVERSITY

Florida State University's 10 schools and colleges are the several academic homes of more than 17,000 students in 1971 — students who hail from the four corners of the world as well as the home state.

This public, coeducational institution of higher learning is one of nine in the State University System of Florida. Founded in 1857, it is the second oldest university in the public system and a senior leader in graduate education and research programs.

Although Seminole football can be traced back to the first decade of the 20th Century, the University's history includes a number of years when it was known as the Florida State College for Women (1902-47). The dynamic growth of intercollegiate athletics, since coeducation and university status came to the campus in 1947, has paralleled the phenomenal physical and enrollment growth of the institution in the last two and one-half decades.

Academically and athletically, Florida State is a contender for top ranking among the nation's leading universities. Earlier this year, the American Council on Education rated eight Florida State graduate programs in the physical, biological and social science areas among the better programs in the nation, giving chemistry the highest rating of "strong and distinguished." In athletics, the last seven years have seen the Seminole football team earn four major bowl appearances and several bona fide All-America titles. In academics, the same period of time has seen two Nobel Laureates added to the faculty roster — one on a full-time, the other on an annual winter quarter basis.

One of only 24 institutions in the country which confers more than 100 Ph.D. degrees each year, Florida State is now graduating an average of 5,000 students annually from its Colleges of Arts and Sciences, Education and Law, and from its Schools of Home Economics, Music, Library Science, Social Welfare, Business, Nursing and Engineering Science.

At the undergraduate level, Florida State students have a choice of more than 95 different baccalaureate fields of study; and at the graduate level, a choice of more than 85 master's degree areas and more than 55 doctoral programs.

Balancing its prestige in the sciences with academic achievements in the arts and humanities as well, Florida State is the home base for the State Theater, State Opera and State Symphony of Florida. Its role as an artistic and cultural pacesetter is long-standing and international in scope in art, music and theater.

A pioneer in the field of oceanography for many years, Florida State is making marine studies one of its strong points of emphasis in the decade ahead. Facilities for oceanographic research are located both on the campus and in the Ed Ball Marine Laboratories on the Gulf of Mexico, south of Tallahassee.

The University's largest grouping of physical facilities for scientific research is to be found in its Science Complex, on the western quadrant of the campus. This Complex interconnects major units in the sciences by means of a network of arcades which provide a built-in proximity for interdisciplinary research.

Rounding out the University's research resources are two nuclear accelerators, a million-book library and special research facilities in geophysical fluid dynamics, educational technology, molecular biophysics, social research, political research, psychobiology and psychology.

DR. STANLEY MARSHALL

President, Florida State University



Florida State's new football coach, Larry Jones, says he has found the most energetic and enthusiastic Seminole fan on campus to be none other than the University's president, Dr. Stanley Marshall.

Dr. Marshall, president since 1969, is known for a "fight-to-win" frame of mind that has caused administrative colleagues to eliminate the words "time out," and "halftime" from their vocabularies.

One might expect that a man of constant activity would head for an easy chair when he gets home; but "not so," says his wife.

According to Mrs. (Shirley) Marshall, there's always time for a daily game of touch football with son John, 9, and weekend tennis matches with friends — with Mrs. Marshall frequently playing doubles with him, and 18-year-old Sue Ellen making a fourth for batting or pitching practice in the backyard of the President's home. Other children in the family are David, 22; Kimberly Ann, 3; and Drew, who was 2 in July.

It's easy to see that Florida State's president means it when he says he's a firm supporter of, and believer in, athletics as a means of building character and releasing the tensions of modern living — not to mention those of a university presidency in this era.

"Athletics contribute a great deal to the development of the individual," says Marshall. One of his favorite expressions is: "When you enter the fray, expect to take whatever wounds the game involves; and if you don't want to get hurt, don't play the game."

Marshall's background as a boy on a Pennsylvania farm may have led to his kinship with outdoor activities. He milked cows, pitched hay and drove horses for his father until he was 14; and later worked in a coal mine one summer while in college — another factor that accounts for his affinity for fresh air.

Dr. Marshall attended Pennsylvania State Teachers College at Slippery Rock until the middle of his junior year in February, 1943, whereupon he entered the U.S. Army. During his military duty he was a member of the Army Specialized Training Program. He then served in the European Theatre of World War II until his discharge in 1946. He received the master's and doctor's degrees from Syracuse University in 1950 and 1956 respectively, both in the area of science education.

In 1963, Dr. Marshall was invited by the Ford Foundation and the Turkish Government to direct the National Science Project of Turkey in which he and other American educators undertook the establishment of a national science high school for gifted students in Ankara.

Dr. Marshall is the co-author of three professional books and a widely used series of elementary science textbooks. He served as editor of the *JOURNAL OF RESEARCH IN SCIENCE TEACHING* from 1962-66 and as a member of the editorial board of *SCIENCE WORLD* from 1962-65. He has also written numerous journal articles and monographs.

He is a member of 11 national or state professional organizations and has been recognized by inclusion in *Who's Who in America* and *American Men of Science*. He is a fellow of the American Association for the Advancement of Science.

THE ATHLETIC BOARD

Dr. Mode L. Stone
Chairman
308 Education Building
599-4402

Members: Richard Baker, Professor of Marketing; Ernest Burkman, Professor of Science Education; Jack Dobson, Professor of Industrial Management; Charles Ehrhardt, Assoc. Professor of Law; Vernon Fox, Professor and Chairman of Dept. of Criminology and Corrections; Harold Goldstein, Professor and Dean of the School of Library Science; Kenneth Gatlin, Alumni Representative; Joshua Morse, Dean of the College of Law; Janet Wells, Assoc. Professor Physical Education and Recreation; Clay Stapleton, Athletic Director, Ray Gross, Student Body President; Tommy Waits, Director of Alumni.

ATHLETIC STAFF DIRECTORY

NAME	POSITION	PHONE
Bickerstaff, C.R.	Asst. Athletic Director	3413
Bolton, Bill	Asst. Basketball Coach	3080
Burt, Lonnie	Sports Information Director	2095
Canty, Bill	Asst. Football Coach	2775
DeBord, Frank	Football Equipment Manager	2775
Devlin, John	Asst. Football Coach	2775
Durbin, Charlie	Lab Technician	2164
Durham, Hugh	Head Basketball Coach	3080
Ellis, Carolyn	Ticket Office Secretary	4625
Fauls, Don	Head Athletic Trainer	2775
Fletcher, Scott	Head Golf Coach	2640
Frye, Dee	Administrative Assistant	3413
Green, Evelyn	Football Secretary	2775
Harbison, Bob	Asst. Football Coach	2775
Henderson, Gene	Asst. Football Coach	2775
Hodgson, Pat	Asst. Football Coach	2775
Joiner, Donna	Teller	4625
Jones, Larry	Head Football Coach	2775
Long, Mike	Head Track Coach	2640
May, Doug	Asst. Trainer	2775
McHone, Morris	Freshman Basketball Coach	3080
Messer, Doug	Athletic Business Manager	3413
Miller, Judy	Football Secretary	2775
Parcells, Bill	Asst. Football Coach	2775
Pope, Mike	Asst. Football Coach	2775
Roberts, Dick	Asst. Track Coach	2640
Ross, John	Asst. to Academic Advisor	3080
Saucier, Woody	Equipment Manager	2640
Schomber, Hank	Asst. Sports Information	2095
Sloan, Steve	Asst. Football Coach	2775
Stallings, Jack	Head Baseball Coach	2640
Stapleton, Clay	Athletic Director	3413
Stults, N.B. (Bim)	Head Swimming Coach	3213
Thigpen, Claude	Athletic Ticket Manager	4625
Tyson, Dottie	Athletic Accountant	3413
VanFleet, Corey	Asst. Swimming Coach	3213
Wagner, David (Bucky)	Academic Advisor	3080
Whitman, Kathryn	Administrative Secretary	3413
Wolfe, Sheila	Sports Information Secretary	2095
Zingale, Linda	Football Secretary	2775

**THE
ATHLETIC
DEPARTMENT**

**"BIG
HAND"**

**FSU
Marching Chiefs**

TALLAHASSEE, FLORIDA



ATHLETIC DIRECTOR



CLAY STAPLETON

"No man more dedicated has ever devoted his life to athletics."

This statement from an Iowa State official followed Clay Stapleton's resignation at that institution to become Florida State University's athletic director.

In four years as Iowa State's AD, Stapleton built an image as a strong and imaginative administrator. The Iowa State program grew notably as facilities expanded and scholarships increased.

However, Iowa State is now behind the 50-year-old athletic administrator as Florida State is his new challenge.

"I decided to come to Florida State because I was convinced President (Stanley) Marshall, the athletic committee and everyone else concerned wanted a well-rounded program that fitted into the total program of the University," said Stapleton.

"Florida State, which has great potential, is an institution which believes in the total educational process."

A native of Dunham, Ky., Stapleton says: "I'm a Southerner, I enjoy the South and I'm glad to be home."

Florida State's athletic director attended the University of Tennessee from 1940 through '42 before serving a three-year tour of duty in the Navy. He returned to Tennessee in 1946 and graduated in '48 with a B.S. degree in education.

While at Tennessee, Stapleton played varsity football and upon graduation served as assistant coach under Phil Dickens at Wofford College. During Stapleton's tour at Wofford, Florida State defeated the Terriers 19-6 in the 1949 Cigar Bowl at Tampa. He also coached track at Wofford and his teams won two conference championships.

Stapleton moved to the University of Wyoming with Dickens in 1953 and stayed through the '54 before switching to Oregon State where he was first assistant and line coach under Tommy Prothro. Oregon State went to the Rose Bowl twice while Stapleton was there.

In 1958, Stapleton was named head football coach at Iowa State and served in that capacity until 1966 when the athletic directorship was added to his coaching duties.

In 1967, he relinquished his coaching duties to direct full attention to administering the Iowa State athletic program, one of the best in the Big 8 Conference.

Stapleton and his wife, the former Ann Waldorf of Marshall, Missouri, have three children.



RAY BICKERSTAFF

Assistant Athletic Director

This multi-talented Tupelo, Miss., native followed his boss at Iowa State, Clay Stapleton, to Florida State.

“Brick” has experience in all phases of university athletics since he has been a player, coach, trainer, recruiter and administrator.

Following his graduation from the University of Arkansas in 1951, his first coaching experience came when he served as a graduate assistant at Texas. Then he moved to Arkansas State, serving in the dual role of assistant coach and head trainer.

When he moved to New Mexico State in 1955, more duties were added since he was assistant coach, trainer and recruiter.

In 1961, Bickerstaff became the head trainer and recruiter at Iowa State, serving in these capacities until Stapleton named him assistant athletic director in 1967.

In 1964, he was named “Knut Rockne Football Trainer of the Year” and twice has served as the trainer in the Shrine’s East-West All-Star game.

Brick and his wife, the former Sarah Lou Hardwick of Valley Mills, Tex., have two sons.



DOUG MESSER

Athletic Business Manager

Doug is another former Seminole athlete who returned to his Alma Mater.

The LaGrange, Ga., native was a member of the Florida State football team from 1960 through '64. He doubled as placekicker and halfback.

After graduating from Florida State in 1965, he served as a Seminole graduate assistant before getting his Masters at Appalachian State in 1966. While there, he also served as the assistant freshman coach in charge of offensive and defensive backs.

Doug worked as an assistant coach at Merritt Island High School before getting the head job at Decatur, Ga., high school in 1968. He took the highly responsible job as Florida State’s athletic business manager in 1970.

Doug is married to the former Linda Strickland of Austell, Ga.



CLAUDE THIGPEN

Athletic Ticket Manager

Claude is another veteran member of the Seminole athletic family since he has been connected with the department for 16 years.

Following seven years in the Air Force, Claude spent eight seasons as the Athletic Department's Auditor before becoming the Ticket Manager.

A native of Greenville, Fla., Claude has the complex job of selling, assigning and distributing game tickets.

He has taken several business and accounting courses since graduating from high school.

Claude and his wife, the former Carleen Lindley, have two children.



LONNIE BURT

Sports Information Director

Coordinating the press and public relations of Florida State's athletic program are among Lonnie's wide-ranging duties.

A former sportswriter for the St. Petersburg Times, Lonnie is now in his fifth season as the Seminoles' SID.

The Evergreen, Ala., native was among the first group of men to enroll in the University following its conversion to co-educational status in 1947.

Lonnie and his wife, the former Sally McLaughlin of Statesville, N.C., have two children.



HANK SCHOMBER

Assistant Sports Information Director

A native of Westchester County, N.Y., Hank is in his fifth year as a full-time assistant in the Sports Information office.

The 1967 Florida State graduate is primarily responsible for the makeup of brochures, handbooks and programs along with compiling statistics and overseeing pressbox operations.

Hank and his wife, the former Judy Hughes of Nashville, Tenn., have a daughter, Tam.



DAVID WAGNER

Academic Advisor

David (Bucky) Wagner is in his second season as the Seminoles' Academic Advisor. This demanding and important position includes Counseling and schedule advisement for all scholarship athletes at Florida State. He also maintains an eligibility listing for all present and prospective Seminoles.

A 1961 graduate of Ohio University, where he quarterbacked the Bobcats to a 10-0 record and the NCAA College Division National Cham-

pionship, he holds a BS and Masters from his Alma Mater and is working on his doctorate at Florida State.

Wagner and his wife, the former Ann Snee of Mt. Lebanon, Pa., have two boys and a girl.



JIM OLSEN

Executive Director of
National Seminole Club

Jim is the newest addition to the Florida State athletic department staff.

His is an important role in the continued advancement and success of Seminole athletics since he will direct and coordinate fund-raising for the newly formed National Seminole Club.

The personable Olsen returns to his Alma Mater following a successful venture in his own insurance business in Tampa.

A Major in the Florida National Guard, Jim and his wife, the former Carol Rodgers of Miami, have two children. Mrs. Olsen is also a Florida State graduate.



CHARLIE DURBIN

Cinematographer

The proverbial "Jack of all trades" at Florida State, only this 23-year athletic department veteran has a unique twist as he is also "master of most."

In addition to his photographic chores which include turning out coaches' game films, TV highlight film and daily practice films, Durbin also fills a valuable role as Seminole bus driver.

He is married to the former Leo Poppell also of Havana. They have five children.

FLORIDA STATE UNIVERSITY

FUTURE FOOTBALL SCHEDULES

1972

Sept. 9at Pittsburgh
 Sept. 15 at Miami
 Sept. 23VIRGINIA TECH
 Sept. 30 at Kansas
 Oct. 7 FLORIDA
 Oct. 14 at Mississippi State
 Oct. 21 COLORADO STATE
 Oct. 28 at Auburn
 Nov. 4 HOUSTON
 Nov. 11 TULSA
 Nov. 18 at South Carolina

1973

Sept. 15 at Wake Forest
 Sept. 22 KANSAS
 Sept. 29 MIAMI
 Oct. 6 at Baylor
 Oct. 13 MISSISSIPPI STATE
 Oct. 20 MEMPHIS STATE
 Oct. 27 Open
 Nov. 3 at Houston
 Nov. 10 at Virginia Tech
 Nov. 17 SOUTH CAUOLINA
 Nov. 24 Open
 Dec. 1 at Florida

(11th game to be added)

1974

Sept. 14 Pittsburgh at Jacksonville
 Sept. 21 COLORADO STATE
 Sept. 28 at Kansas
 Oct. 5 BAYLOR
 Oct. 12 at Alabama
 Oct. 19 FLORIDA
 Oct. 26 at Auburn
 Nov. 2 at Memphis State
 Nov. 9 at Miami
 Nov. 16 VIRGINIA TECH
 Nov. 23 HOUSTON

**FOOTBALL
STAFF**



By FRED GIRARD
Of The Times Staff

Larry Jones, a well-built handsome man of 37, still is a student. For the past 16 years he has studied the game of football, as an art and a science, under the best teachers in the nation. He retained all the knowledge he considered worthwhile, tempered it in the crucible of his own experience as a player and coach, and developed his own philosophy and approach.

"Different coaches have influenced me in different ways," he said, explaining his mental background. "Paul Dietzel, for instance, was a great organizer, of his staff, his recruiting and his procedures. George Terry, who's dead now, coached me when I was a player and later we were on the same staff. I liked the way he treated people, the way he inspired trust and confidence. And there were others who helped develop my philosophy of coaching — Charley MacLendon, Bill Battle Wilson Matthews. . ."

Matthews, coach of Little Rock, Ark., Central High school in the late '40s and early '50s, was the start of it all. Young Larry Jones played center and linebacker for Matthews, and became accustomed to winning ways. Little Rock High cranked out several state championships before Matthews went to Arkansas as a freshman coach and helped Jim McKenzie develop the defense that brought the Razorbacks a national championship.

Jones played college football at LSU, graduating in 1954. The following year Paul Dietzel was named head coach, and a new chapter opened in Jones' life, a hegira that would lead him through 15 years and three jobs, all in Dietzel's footsteps.

Jones' young coaching career was interrupted by a two-year stint in the Air Force, during which he was an All-Service center and linebacker for the Shaw AFB Commanders. He returned to LSU in the fall of 1958, just in time to help with Dietzel's gloriously colorful, three-platoon national championship team.

In 1961 Dietzel went to Army as head coach. Jones went along as defensive line coach. Four years later Dietzel went to South Carolina, Jones went along as head defensive coach and first assistant.

Four years later in 1970, Tennessee's head coach, Doug Dickey, replaced Ray Graves at the University of Florida. Young Bill Battle was elevated to Dickey's job, and he needed help badly. One of his first calls went out to Larry Jones.

"Tennessee had tried to hire me a few years earlier," Jones said. "I just didn't think I could turn them down again. It was a challenge to me. Bill had a brand-new, young staff, and the team had no defense, it had been riddled by graduation. Bill realized the value of older, more experienced coaches as aides. He hired a head offense coach and a head defense coach both several years older than he, and he let us coach, too.

"I knew it was a great opportunity for me. But I had to tell Bill that I might not be with him more than a year. I knew I wanted a head coaching job somewhere. He said he understood that, and he'd be glad to have me even if it was only for a year.

"I'd been thinking a great deal about being a head coach at that time. I felt I was ready to make that step. Even during the first four or five weeks of the season at Tennessee, people told me Jerry Claiborne wouldn't be re-hired at VPI, and I should apply for that job. I couldn't do that, though, out of respect for Jerry, and for Tennessee, too. Then this job came open, something I had never expected."

While Jones was coaching at LSU, he returned to school and received his Master's Degree in education. His familiarity with the learning process is responsible for the knowledge he's accumulated about football, and he's confident now that he is about to apply it as head man. His options in handling the game itself will necessarily be limited by his available talent. But in handling his players . . .

"The days are gone when a football coach was some sort of headmaster, walking around slapping people's wrists for them," he said. "Now it's up to the coach to develop a relationship in which the player can trust him, come and talk to him. You've got to keep the lines of communication open all the time, establish a good rapport.

"Now a player can come to his football coach with any kind of problem, whereas before he avoided him like the plague. That's the way it was at Tennessee, for instance. We had a group that really got along, had great togetherness. I think if a player can learn that, he'll get along well in life. It's up to a coach to create an overall attitude, educate the entire student rather than just the football player.

"I'm not going to muzzle my kids, either, they can talk to the press any time they want, and say anything they want. I feel they're adults and have the right to express themselves. Besides, I think they deserve the publicity, they work hard for it.

"And that's something else . . . I plan to play a lot of people here, the way we did at Tennessee. I think that was one of the things responsible for our great morale up there. When a kid who's on the third string, what the players call the 'rinky-dinks,' comes out to practice every day, you've got to have a lot of respect for him. He's got to really love the game. I know when I was on the rinky-dinks, all I really wanted was just to have one of the coaches notice me, have one of them come up and say 'Hey, good job out there today.' That's the way I plan to be. I'm going to play everybody I possibly can, let every boy on the team know we're interested in him."

The words of a scientist.

HEAD FOOTBALL COACH



LARRY JONES

Larry Jones, Florida State's 37-year-old football boss, is only the sixth head coach in modern times to direct the Seminoles.

The former LSU player comes to Florida State from Tennessee where he was first assistant in charge of the Vols' talented defense last season.

A native of Little Rock, Ark., Jones was a three-sport performer at Little Rock High School. He attended LSU from 1951-54 where he was a center-linebacker for the Tigers. He joined the LSU coaching staff

under Paul Dietzel the day he graduated in 1954.

After his first year at LSU, Jones entered the Air Force for a two-year tour and then returned to LSU as coach of the offensive receivers and in charge of the passing game for the 1958-61 seasons.

He then moved with Dietzel to West Point for the 1962-65 seasons and then to South Carolina, again with Dietzel, for the 1966-69 campaigns. Jones was named Bill Battle's first assistant and defensive coordinator at Tennessee in 1970.

In 14 seasons of college coaching, Jones has served on staffs whose teams have played in the Orange Bowl, Peach Bowl and Sugar Bowl three times.

After receiving his bachelor of science degree at LSU, Jones continued his studies and received a master's degree in education in 1961.

The new Florida State coach was born Dec. 18, 1933. He and his wife Judith have three children, Bruce, 9; Kevin, 7; and Laura, 5.

At Florida State, Jones says he will continue to run the pro offense. "We will continue to throw the ball although I think we will try to use a little more running to balance the attack," said the Arkansas native.

Jones was recommended to Florida State by a long list of both players and coaches. Tim Priest, captain of the Sugar Bowl champion Tennessee squad, said: "The man most responsible for our defensive record is Coach Larry Jones." Following the Vols' 17-6 victory over Georgia Tech this fall, the players presented Coach Jones the game ball.

Tennessee Head Coach Bill Battle called Jones "a great asset to our program. He is a top-caliber person, combining excellent character with great coaching ability. We were fortunate to get him."

Following Jones' departure from South Carolina, Gamecock head coach and athletic director Paul Dietzel said: "Larry has done a magnificent job for us. He has been like a member of my own family."

Jones is active in the Fellowship of Christian Athletes.



STEVE SLOAN

First Assistant and Head of Offense

This former University of Alabama All-America quarterback comes to Florida State after three seasons of coaching at his Alma Mater under Bear Bryant.

Considered by many as one of the brightest young offensive coaches in the business, Sloan will head up the Seminole offense and is Coach Jones' first assistant. On the coaching field, he will work with the quarterbacks and running backs.

A native of Cleveland, Tenn., he attended Alabama from 1962 through '65. During this period he was the quarterback as the Crimson Tide played in three bowls, twice in the Orange and once in the Sugar. In 1964 and '65 the Sloan-directed Tide was national champion.

Drafted by the Atlanta Falcons, Steve performed for the National Football League club in 1966 and '67 before returning to Alabama where he stayed until coming to Florida State.

Steve and his wife, the former Brenda Fan of Cleveland, Tenn., have a young son.



BILL CANTY

Freshman Coach

This will be the second Canty to grace Florida State's athletic scene since Bill's younger brother, Bobby, was a standout Seminole baseball infielder who graduated in 1967.

Bill comes to Florida State from Furman, his Alma Mater, where he headed up the Paladins' offense. Last season was his eighth at Furman. He joined that staff following graduation in 1962.

The former Furman quarterback was born in Pascagoula, Miss., and attended high school there before being recruited by Furman.

He captained the Paladins as a junior and played in the Senior Bowl following his final season of eligibility.

Bill and his wife, the former Ann Lochridge of Delta City, Miss., have a son and daughter.



JOHN DEVLIN

Defensive Ends and Tackles

This former Army staff sergeant comes to Florida State from Virginia Tech, one of the Seminoles' arch rivals.

A native of Norristown, Pa., John played his college ball at West Chester State College where he was called "the best ever" by 25-year coaching veteran W. Glenn Killinger.

After receiving his B.S. from West Chester in 1959, John became line coach at Waynesboro, Pa., High School. In 1961 and '62 he was an assistant with the Fourth Armored Division football team in Ulm, Germany. From 1963-65 he was an assistant under Paul Dietzel at the U.S. Military Academy. He joined Jerry Claiborne's staff at VPI in 1965.

John and his wife, the former Irma Kleemann of Regensburg, Germany, have three sons and a daughter.



BOB HARBISON

Interior Offensive Line

Only one Florida State football team has ever been fielded which wasn't benefited in some fashion by Bob Harbison's coaching ability. This will be his 23rd season as a Seminole assistant coach.

Under new Head Coach Larry Jones, Harbie's coaching talents have been switched from defense to offense. He will work with the centers, guards and tackles, an assignment he had earlier in his career at Florida State.

A native of Evansville, Ind., Harbie played his college football at the University of Indiana under the late Bo McMillin. Following his senior season he played in the Blue-Gray All-Star game in Montgomery, Ala.

Jones will be the fifth Seminole head coach Harbie has worked under. He also served under Don Veller, Tom Nugent, Perry Moss and Bill Peterson.

An outstanding recruiter, Harbie is responsible for many of the former Seminole stars enrolling at Florida State.

Bob and his wife, the former Jane McEntee of Washington, D.C., have four children.



GENE HENDERSON

Head of Defense, Defensive Backs

This Texas native is the second Seminole staff member who has played under Bear Bryant.

After two years at San Angelo Junior College, Gene transferred to Texas A&M in 1954 and was a member of that famous Aggie team which "survived" the early fall practice at Junction, Texas.

Born in Sonora, Texas, Gene was also a track performer in junior college and at A&M.

Following graduation in 1955, he spent six years as a prep assistant before getting his first head coaching job at Nederland High School. In 1967, he went to Texas Tech as an assistant, taking the job of defensive coordinator in '68 and continuing in '69.

He headed up the defense at TCU last season before joining Coach Jones' staff this spring.

Gene and his wife, the former Sue Wyatt of Sonora, Texas, have four children.



PAT HODGSON

Wide Receivers and Tight Ends

Wouldn't you know it! Patrick Shannon Hodgson lives on Shamrock South in Tallahassee.

Like most of the Florida State assistants, this will be Pat's first year as a Seminole aide.

Born in Columbus, Ga., he was a prep standout at Westminster High in Atlanta before enrolling at the University of Georgia where he became an All-Southeastern

Conference in 1964 and '65. In '63, he led the SEC in receiving.

Upon graduation, Pat performed for the Washington Redskins in 1966 and the Minnesota Vikings in '67 before returning to his Alma Mater as an assistant coach.

From 1968-70 he assisted Vince Dooley at Georgia and headed up the Bulldogs' freshman offense last season.

Before his pro career started, Pat played in the 1966 Coaches' All-America game.

Pat and his wife, the former Nancy Williams of Athens, Ga., have two children.

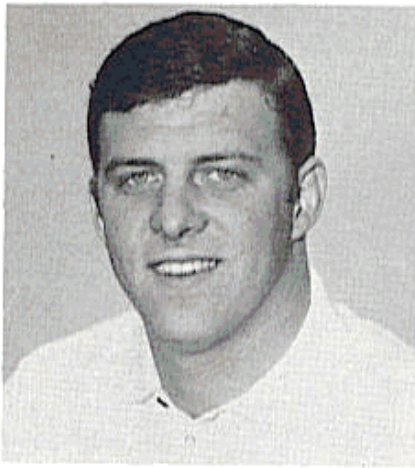

BILL PARCELLS

Linebackers

Bill is one of two holdovers from the 1970 Florida State staff — Bob Harbison being the other.

This will be the Oradell, N.J., native's second season at Florida State. Prior to this he served four seasons at the U.S. Military Academy.

Bill played his college football at Wichita where he was versatile enough to perform at guard, tackle and linebacker. During his playing days, he was All-Missouri Valley Conference twice and following graduation was the fourth-round draft selection of the Detroit Lions.

His first coaching assignment was at Hastings College for one season. Then he returned to Wichita for another season before moving to Army in 1966. During his Cadet coaching stint, he coached two of Army's finest linebackers, Townsend Clark and Kenney Johnson.

Bill and his wife, the former Judy Goss of Wichita, have three daughters.

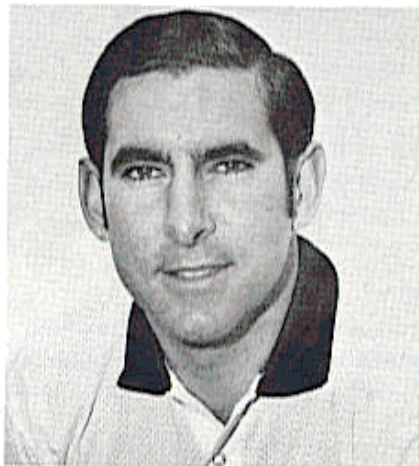

MIKE POPE

Director of High School Relations

Mike takes over the important role of directing Florida State recruiting this season after spending 1970 as a Seminole graduate assistant working with the freshman team.

The North Carolina native was born in Monroe and played his college ball at Lenoir Rhyne where he performed at both quarterback and fullback in the Bears' single wing system.

After three seasons as head coach in North Carolina high schools, Mike came to Jacksonville where he was offensive coordinator at Wolfson, H.S. In 1968 he became head coach and athletic director at Lake Wales High.

During his college playing days, Mike was the Lenoir Rhyne captain in 1963 and also voted the team's most valuable player.

Mike is married to the former Lee Lambie of Arlington, Va.



FRANK DEBORD

Equipment Manager

This will be Frank's second season as the Seminoles' equipment chief after serving three years as the assistant.

A native of Marion, Va., the Quincy resident attended Virginia Tech where he lettered in football and wrestling before receiving his B.S. degree in 1942.

Frank was an assistant football coach at Franklin, Va., High School and also played two seasons with Norfolk in the Continental League.

He is not only in charge of all the Seminoles' grid equipment, but also he directs the practice field's upkeep as well.

Frank and his wife, the former Marian Bradshaw of Franklin, Va., have three children. A fourth, David, was a member of the Marshall football team killed in last fall's tragic air crash.



DON FAULS

Head Trainer

"Rooster," as he is affectionately known by present and former Seminoles alike, will be starting his 18th season at Florida State this fall.

The Ithaca, N.Y., native started his training career in the St. Louis Cardinals' minor league system, working with the Greensboro, N.C., team in 1950-51 and with the Omaha, Neb., club from 1952-54.

Don was honored by being named head trainer for the United States Pan-Am Games team in 1963 and is currently on the Olympic Trainers' Selection Committee.

He lettered in baseball and basketball while attending Ithaca College in his hometown.

Don's success can be underscored by the large number of his former assistants who have gone on to head jobs at other institutions.

Don and his wife, the former Marguerite Morgan of Naples, N.Y., have three children.



DOUG MAY

Assistant Trainer

This will be this Meridian, Miss., native's second season as Don Fauls' assistant.

Since coming to Florida State, Doug has traveled with the Seminole basketball and baseball teams.

A graduate of Ole Miss, he served as a student trainer while attending college, handling the Rebels' freshman football

team along with the varsity basketball and baseball clubs.

Doug is married to the former Cissy Knott of Yazoo City, Miss.

GRADUATE ASSISTANTS

Wayne McDuffie (Florida State) Doug Jackson (Alabama)
Theron Bass (Florida State) Al Guy (East Tennessee State)
Hank Small (Rutgers)

TEAM MANAGERS

Clay Caldwell

Joel Broome

STUDENT TRAINERS

Dan Harlacher (Ft. Myers)

Bob Drew (Groveland)

Bob Neylan

Mayfield Armstrong (Richmond, Va.)

Mark Kepler (Plainview, N. Y.)



FOOTBALL SECRETARIES

"The three hardest workers on the staff," says Head Coach Larry Jones referring to the secretaries in the coaches office. From left to right they are: Linda Zingale, Evelyn Green and Judy Miller.

THE 1971 SEMINOLES

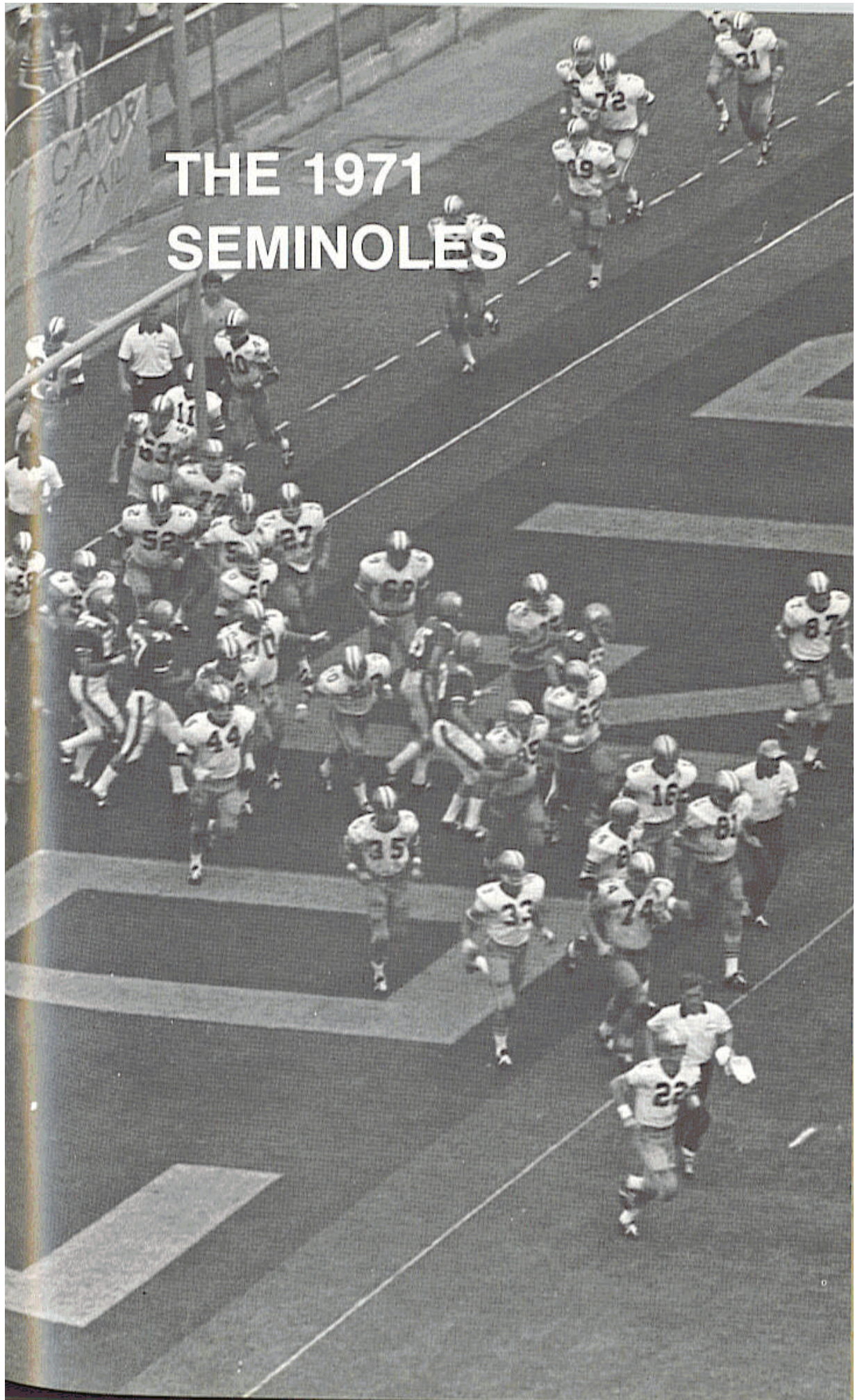

SEMINOLES' CONSISTENCY "PASSES" THEM TO THE FIVE-YEAR NATIONAL LEADERSHIP

By NATIONAL COLLEGIATE SPORTS SERVICES

Consistency can have its special rewards. Just look at Florida State, the national leader in passing offense over the last five years.

The Seminoles have never won a season passing title, and have finished as high as third only once, but their consistency is amazing: They're the only major to finish in the top 10 all five years (5-4-5-9-6), with a "low" of 246.7 yards per game in '66 and a high of 284.4 in '68, counting regular season games only.

Florida State's winning five-year average was 260.4, while compiling a winning record of 34-15-2. The Seminoles ranked sixth in total offense with 385.8 yds. per game.

The quarterbacking was shared by Kim Hammond, Gary Pajcie, Bill Cappleman and Tommy Warren. None won a national individual title and Florida State produced just one receiving champion (Ron Sellers in '68). But its passing game was highly efficient:

Out of all the nation's majors, Florida State ranked fifth in interception avoidance (.047), sixth in yards per attempted pass (7.5) and 10th in completion percentage (.533). Not one team that threw as many passes had fewer interceptions, a better completion percentage or more yards per attempt.

While the Seminoles' were passing their way to the top of the list, they were also doing their share of the winning, as they were one of the country's 25 winningest schools with a .686 percentage. Only two other top 10 passing teams made the winning list.

TEAM	W-L-T	Yds. PG
1. Florida St.	34-15-2	260.4
2. U Texas ElPaso	26-21-2	252.4
3. North Texas St.	33-16-1	245.4
4. Davidson	20-27-0	223.7
5. Tulsa	23-27-0	222.5
6. Florida	35-14-2	217.4
7. S.M.U.	26-25-0	214.7
8. Stanford	31-18-2	213.2
9. Notre Dame	41-6-3	192.9
10. Richmond	24-26-0	186.2
11. Alabama	38-12-1	185.0
12. Auburn	32-18-0	183.1
13. Arizona	21-28-1	182.3
14. Houston	37-12-2	181.6
15. Kansas St.	16-34-1	181.5
16. Arizona St.	39-11-0	179.9
17. U.C.L.A.	33-16-2	178.3
18. Purdue	36-14-0	176.9
19. Air Force	28-21-2	176.6
20. Duke	22-28-1	175.5

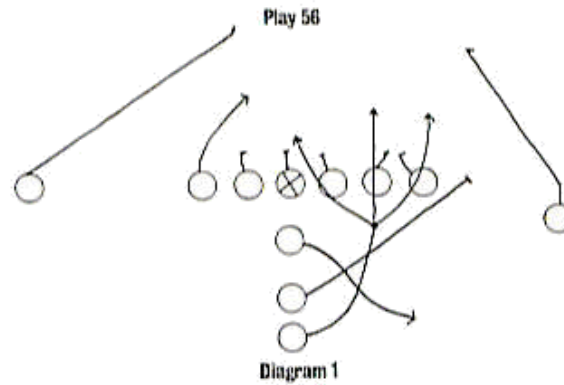

THE SEMINOLE OFFENSE

By STEVE SLOAN
Offensive Coordinator

Florida State's offense for 1971 will feature basically the same type passing game as was utilized last season; however, the running attack will be perhaps a little more versatile with the addition of the various I Formations and more option plays. The heart of our basic philosophy will include simplicity in terminology, to enhance communication, preparation and execution. We will utilize multiple formations with the same basic plays. This we hope will give the defense more problems, and at least it will give them various looks and thus more defensive preparation adjustments.

Our basic objective offensively will be to score enough to win. We think most fans will agree that this should be our main objective. However, our philosophy of offense includes many secondary objectives as well. Some of the more important are:

1. Elimination of mistakes (such as penalties, fumbles and interceptions)
2. Control the football and thus maintain field position
3. Sound offensive kicking game
4. Basic pride in our team and confidence in each other.

Diagram "1" shows the basic running play out of the I Formation. This particular play is designed to break off the double team block between the tight end and the strong tackle. However, as you notice in the diagram the running back should be square to the running lane (created by the double team block), and thus he has a 3-way break if he sees daylight. Most "I" formation running goes hand-in-hand with the "run to daylight theory" made popular by the late Vince Lombardi at Green Bay.

Diagram "2" illustrates one of the basic strong flood patterns used to attack the strong side of the defensive secondary. The flanker or "Z" as designated on the diagram is the primary receiver. The other two receivers in the same area run complimentary routes based on the pattern called to Z. This is a straight deep back pattern and the pass will be thrown in 2.5 seconds. This should explain the importance of timing in the passing game.

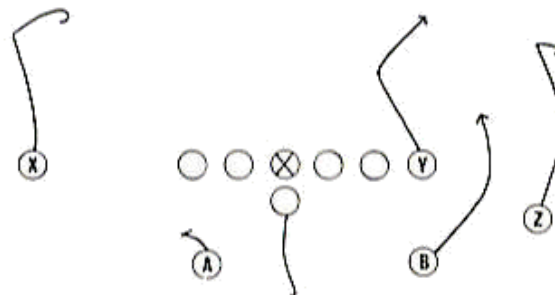

Diagram 2

THE SEMINOLE DEFENSE

By **GENE HENDERSON**

Defensive Coordinator

The 1971 Seminole defense has been designed to meet the complexities of the various modern-day offensive attacks. Basically, Florida State's defense is a combination of the standard college (or Oklahoma) defense, the 5-4, and the pro four-man line. According to formations, Florida State's defense could at times look pro or college. With the offense spreading the defense from sideline to sideline and using the wide open (5 receivers out) pro passing attack, the defense must commit more defenders to the pass than to the run.

However, many college teams will not only use the pro spread 'em out idea but also employ some form of the option as influenced by Houston and Texas. Thus, the defense must be sound against the pro passing attack and the college option series at the same time. With the defense facing many formations, motions, shifts and spreads, it must be flexible.

The bulk of adjustments in our defense must be made by our middle three — strong linebacker, middle guard and weakside linebacker — along with the two inside safeties. By nature of alignment, these five positions are more complex and get more action. By design, these five positions will have more opportunities to make the big play.

To compensate for our lack of size in the forcing unit, we will emphasize pursuit, effort and gang-tackling.

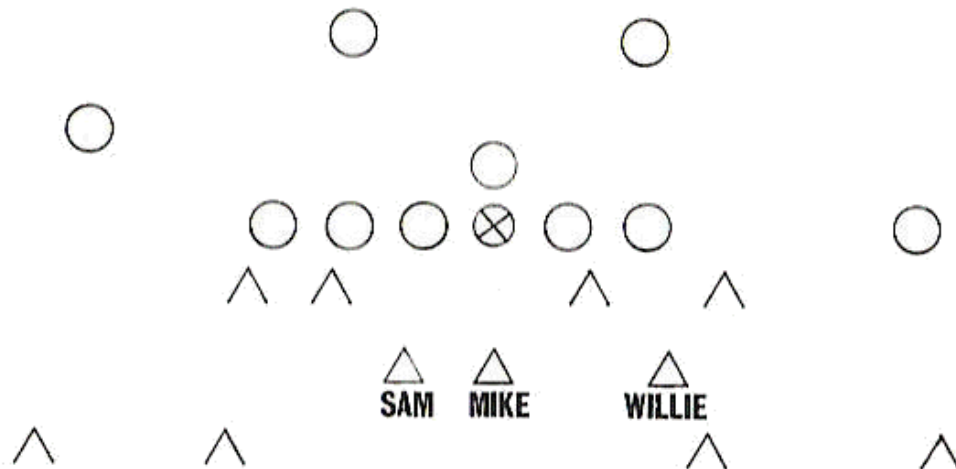

**Pro 4-3
Three Linebackers**

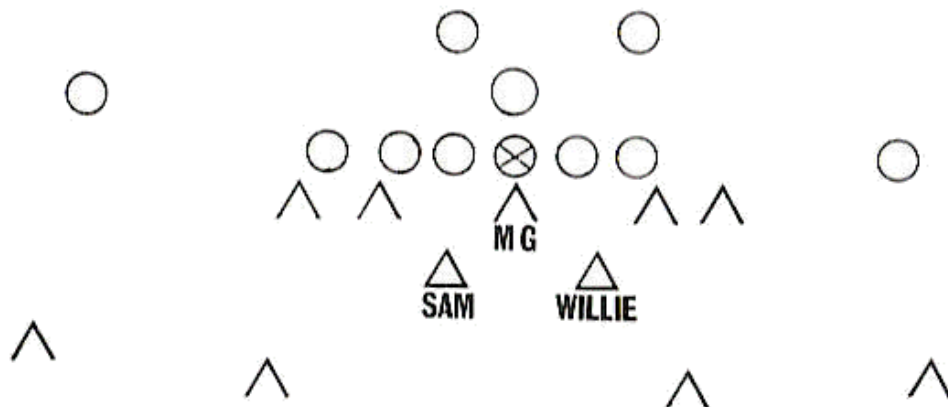

Standard Oklahoma 5-2

THE SEMINOLE OUTLOOK FOR 1971

If Christmas were just around the corner and Santa asked head Coach Larry Jones what he wanted more than anything else in his football stocking, the answer would be: "More depth."

"It's that simple," says the new Seminole gridiron boss. "We're in pretty good shape in some spots but there are others where we need more depth badly."

"I think we can have a good football team. Just how good, I'm not sure just yet. But I am sure of one thing — we would be better if we had more depth at three spots."

"We need more help in the interior offensive line, at running back and linebacker. We may make some personnel changes early in fall practice which could take pressure off at some of the positions."

Jones makes it clear that he would like to get a little more balanced attack than Florida State has had in the past. "But we have to do what our personnel dictates," he says. "We're going to continue to have a wide-open offense. We'll try to develop our running attack, although we don't have much depth there."

Jones feels that the Seminoles strong points are the defensive secondary, quarterbacks and receivers.

As for spring practice, Jones had this to say: "I think the attitude, spirit and willingness were exceptional. I was pleased with the way everyone wanted to get after it. I found that the attitude of the players, the attitude on the campus and the attitude of the people in town was most gratifying."

The Florida State coach calls his quarterback situation "healthy." He has three signal callers who will fight it out although junior Gary Huff, a part time starter in 1970, is No. 1 going into fall practice. Senior Frank Whigham also started a couple of games last season and sophomore Fred Geisler shows promise despite being handicapped during the spring with an ankle injury.

In Rhett Dawson, Barry Smith and Kent Gaydos, the Seminoles have three outstanding receivers. They will alternate at the two wide receiver spots and all three are considered "starters." There are a number of youngsters behind this trio including sophomores Ed Davis, Joe Goldsmith, David Eddy and Dano Fiori. All need experience.

Art Munroe, James Jarrett and Paul Magalski, all seniors, are three talented running backs. Munroe will be used at tailback and Jarrett at fullback while Magalski will swing to both positions. However, the lack of experience behind this threesome causes some concern.

Rick Oreair, Oscar Roberts, Brent Norris and Steve Hardin, all sophomores and all red-shirted last season, must provide the depth which Florida State so badly needs.

At tight end, junior Mike Glass is ahead of the pack. However, he will get competition from senior Buddy Gridley and junior Gary Parris.

THE SEMINOLE OUTLOOK FOR 1971

Parris was an occasional starter in 1971 but missed all of spring practice due to an injury.

As the Seminoles go into fall practice, the interior offensive line will line up with sophomore Don Sparkman at weak tackle, senior J. W. McKinnie at weak guard, junior Allen Dees at center, senior Jay Stokes at strong guard and senior Bill Rimby at strong tackle. However, there is no assurance this will be the case when Florida State faces Southern Mississippi Sept. 11.

Joe Strickler is a senior who will challenge for the strong tackle position and Roger Minor, another junior who started as a sophomore, backs up Sparkman at the opposite tackle. Sophomore Phil Arnold was a pleasant surprise at strong guard this spring and junior letterman Shane Gibbs has been switched from tackle to guard. Sophomores Keith Ottman and Steve Macaulay are behind Dees although the versatile Stokes may be used as the center backup until the youngsters gain some experience.

Defensively, the Seminoles are solid in the secondary. All of last year's starters return plus some exceptional newcomers. In fact, no one's job is nailed down because of the talented backup performers.

Juniors James Thomas and Eddie McMillan provide speed and experience at the corners, senior John Lanahan is the rover and senior Robert Ashmore directs the whole show from his safety position.

However, there are players at every position who may beat out the first four. Junior David Snell, the talented punt returner, and Ron Ratliff, both lettermen, will push for Thomas' job while Buzzy Lewis, an exceptional sophomore, battles McMillan. Sophomore Randy Shively and senior John Montgomery are two more defensive backs who make the secondary deep in every position.

At the conclusion of spring drills, juniors Clint Parker and Dan Whitehurst along with senior Guy Glisson were the starting linebackers. But to keep their jobs they must fight off Bobby Howell and Larry Strickland and this could be a tough assignment. Sophomores John Murphy, David Miles and Andy Schmidt could add depth when they are benefited by playing time.

Senior Bill Shaw and junior Charlie Hunt figure to be the starting ends. However, sophomore Kent Corral showed vast improvement during spring drills.

Two more junior college transfers are capable tackles, Bill Henson, a letterman in '70, and Howard Jacobi. Two-year letterman Richard Amman is also back and he'll be fighting for his old starting berth. Sophomore Bobby Anderson had some interesting moments during the spring.

Florida State's kicking game is in excellent hands. Senior Frank Fontes is one of the nation's better field goal men and Duane Carrell had the country's 17th best punt average last season at 40.6.



Amman



Anderson



Ashmore

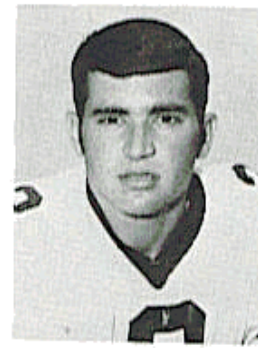

Carrell

SEMINOLE PROFILES

RICHARD AMMAN, Defensive Tackle, 21, Sr., 6-5, 235, Cocoa Beach, 2VL. Starter last season and will be in the midst of the starting picture this fall. Started slowly this spring but fought back to snare first string berth. Tallest defensive lineman and this helps his pass rush. Extremely tough against the run. Good speed, he must improve agility. Credited with 37 tackles and 2 fumble recoveries in 1970. Also had eight big defensive plays. Business major.

ROBERT ANDERSON, Defensive Tackle, 20, Soph., 5-10, 215, Tifton, Ga., RS. Another red shirt who must overcome size problem. However, he showed he could do just that during spring drills. He uses quickness to greatest advantage. Undecided about major.

PHIL ARNOLD, Offensive Guard, 19, Soph., 6-0, 215, Hollywood, Frosh. One of the more promising young players. Was first team strong guard at times this spring. Will be a definite contender come fall. Outstanding strength. One of top weight lifters on squad. Ideally built for a guard. Future should be bright. Business Administration major.

ROBERT ASHMORE, Defensive Back, 22, Sr., 6-1, 180, Tallahassee, 2VL. Decided to use his final year of eligibility after missing off-season program. Definitely the leader in the defensive secondary. Adjusted extremely well to Florida State's new secondary defensive scheme. Improved his speed during spring. Has an exceptional knack of getting to the thrown ball. Was team's second-leading interceptor in 1970 with three. Another Leon High product.

DUANE CARRELL, Punter, 22, Sr., 5-10, 175, Washington, D.C., 2 VL. One of the nation's finest punters as a junior. Averaged 40.6 last season and this was good for 17th in the country. As a sophomore, he averaged 36.5. Has a chance to better school career average of 37.6 set by Bobby Renn, 1956-58. Longest punt last season was 68 yards. His booming punts sometime outdistance the coverage. Marketing major.



Corral

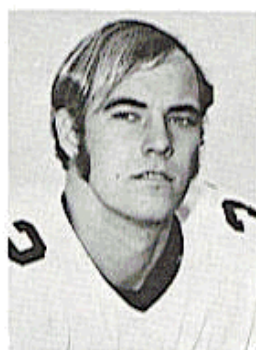

Davis



Dawson



Dees

KENT CORRAL, Defensive End, 20, Soph., 5-11, 185, Tampa, RS. Showed tremendous improvement during spring. His outstanding asset is 100 percent hustle. Has quickness but must overcome lack of size. Cut down on mistakes during spring drills. A pleasant surprise this spring. Architect major.

ED DAVIS, Wide Receiver, 20, Soph., 6-1, 185, Lakeland, RS. Red shirted last season when he was defensive back. Switched to wide receiver this spring and reacted well. Could provide needed depth at his new position. Business Administration major.

RHETT DAWSON, Wide Receiver, 22, Sr., 6-2, 185, Valdosta, Ga., 2VL. Injured during first week of spring practice. However, coaches know what Rhett can do. Considered one of the best "move" receivers in the country. A great competitor and valuable leader. His experience makes him a dangerous threat. Tough to cover one on one. Was the team's leading receiver in 1970 with 54 catches for 946 yards and five touchdowns. Outstanding ability to maneuver defender out of position. Knows what to do with ball once he catches it. Is younger brother of Red Dawson, ex-Seminole star on the 1964 club. Was on great Valdosta, Ga., High School Teams. Criminology major.

ALLEN DEES, Center, 21, Jr., 6-2, 200, Lakeland, 1VL. Started all 11 games last season and played 90 percent of time. Fastest lineman on the squad — runs a 4.6 40. Although bothered by an injury, still wound up with excellent spring practice. Can be the leader of the offensive line. Intelligent, his mental mistakes are very few. Because of his speed he can pull on wide plays. Also, his quickness makes up for his lack of size. Best punt cover man among linemen. Does fine job on pass protecting. Criminology major.

JIM DUNDALA, Linebacker, 20, Jr., 6-0, 212, Morrisville, Pa., Sq. Had trouble adjusting to varsity competition last season but could provide depth this year. Showed improvement during spring practice and intercepted a pass for a touchdown in Garnet and Gold Game.

DAVID EDDY, Wide Receiver, 19, Soph., 5-11, 177, Miami, Frosh. Another young receiver off the freshman squad where he caught seven passes in four games. Has speed and showed promise this spring. Undecided about major.



Fontes



Gaydos



Geisler



Gibbs

DANO FIORE, Wide Receiver, 20, Soph., 6-0, 170, Chattahoochee, Sq. Joined Seminoles as non-scholarship player. Has shown improvement. Is one of the more experienced of the young receivers. Pre-Med major.

FRANK FONTES, Place Kicker, 22, Sr., 5-6, 155, Perth Amboy, N.J., IVL. One of the country's outstanding place kickers. Boots bare-footed, soccer-style. Thirteenth in the nation among kick-scoring leaders in 1970 when he averaged 5.8 points per game. Set a national record with eight field goal attempts against Wake Forest. Hit on 22 of 24 extra points and 14 of 25 field goal attempts. Two of his field goals were from 47 yards out. Extremely accurate kicker on-sides and kickoffs. Most of his kick-offs range from inside the opponent five to out of the end zone. Born in North Africa and spent his early years there before his family moved to Perth Amboy. Physical Education major.

KENT GAYDOS, Wide Receiver, 22, Sr., 6-6, 210, Dallas, Texas, 2 VL. Had one of the top spring practices among wide receivers. Showed no ill effects from a knee injury which hampered his 1970 performance. Still was the team's second-leading receiver last year with 18 receptions for 292 yards and two touchdowns. Worked some last spring at tight end. His height and range make him excellent target. Good quickness for such a big man. Worked on changing style during spring to take advantage of his size and strength. Coaches feel his senior season will be his most productive. Public Relations major.

FRED GEISLER, Quarterback, 19, Soph., 6-0, 187 Orlando, Frosh. An All-America prep performer at Orlando Edgewater, Geisler had a better than average freshman year on a sub-par frosh team. He averaged almost 46 passes per game in four contests last fall and completed 75 for 906 yards and seven touchdowns. He was greatly handicapped during spring practice after reinjuring an old ankle injury. However, he still performed in the two game-type scrimmages and threw for three touchdowns before his hometown fans in Orlando. He has an outstanding arm and is blessed with an extremely quick release. He's Florida State's third quarterback who has above average speed, making him a running threat. Tremendous potential. His true test comes this fall when he's free of injuries. Undecided about major.

SHANE GIBBS, Offensive Guard, 20, Jr., 6-3, 215, Bay Minette, Ala., IVL. Started some games at tackle last season as a sophomore. Injuries plagued him during spring practice when he was moved to weak guard. Showed improvement on run blocking. Has good speed and size for guard. Came out of the pack as sophomore and figures to make that much improvement as a junior. Business Administration major.



Glass

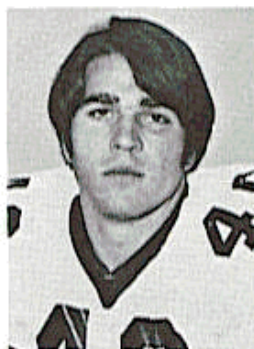

Glisson



Gridley



Hardin

MIKE GLASS, Tight End, 21, Jr., 6-3, 214, Tampa, 1VL. Moved to tight end in 1970 after having some work at linebacker in pre-fall practice. Showed vast improvement last spring as blocker. Graded with consistency following scrimmages. Goes into fall as No. 1 tight end. Must work on receiving this fall. Has physical ability to do the job. Is younger brother of Chip Glass, former Seminole star now with the Cleveland Browns. Business major.

GUY GLISSON, Linebacker, 21., Sr., 6-0, 214, Tampa, 2VL. One of the most improved players following spring practice. Was converted to linebacker last season after lettering as a defensive end during his sophomore year. Served in a backup capacity last year but is now looking for a starting berth. Seems to have found his natural position since being moved to middle linebacker. Is also capable of playing more than one linebacking spot. Was used some last season as monster. History major.

JOE GOLDSMITH, Wide Receiver, 19, Soph., 6-0, 175, Lakeland, Frosh. Prep All-America who had fine freshman season when he made 32 catches for 418 yards and 5 TDs. Still needs varsity experience. Has fine pair of hands. Undecided about major.

BUDDY GRIDLEY, Tight End, 21, Sr., 6-0, 200, Tallahassee, 2VL. Moves to tight end this fall after having lettered two seasons as defensive back. Following spring practice of his junior year, voted most improved defensive player. A tough competitor, he must overcome lack of size. Could help at several positions this fall. Extremely aggressive performer. Pre-Med major.

STEVE HARDIN, Running Back, 20, Soph., 6-1, 200, Boynton Beach, RS. Has best size of the four young running backs. Showed promise during spring. Converted from quarterback. Physical Education major.



Henson



Howell

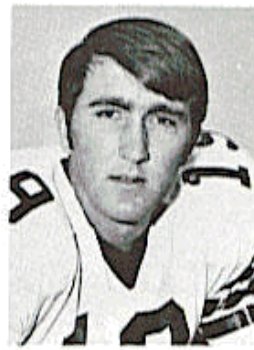

Huff



Hunt

BILL HENSON, Defensive Tackle, 21, Sr., 6-0, 220, Hyattsville, Md., IVL. The second of three junior college tackles Florida State will be using this fall. Bill lettered last season although he was used sparingly. He showed tremendous improvement during spring drills, especially on his pass rush. Has an outstanding attitude, one of the squad's best. Made some big plays during spring game scrimmages. Physical Education major.

BOBBY HOWELL, Linebacker, 20, Jr., 6-0, 218, Decatur, Ga., IVL. An injury kept him out of most of spring practice. However, before he went to the sidelines he was credited with 17 tackles in a scrimmage. One of the strongest and most aggressive linebackers. Gained valuable experience last season while spelling Bill Lohse. He was the leader of the Seminole "specialty" teams in 1970. A deadly tackler on kickoff unit. Strong against inside running game. Needs to improve his pass defense. Another key performer among the linebacking corps. Nicknamed "Radar."

GARY HUFF, Quarterback, 20, Jr., 6-1, 186, Tampa, IVL. Was a part-time starter last season after coming in late in the Florida game and throwing three touchdown passes. Lack of experience finally caught up with this talented youngster and he gave way to senior Tommy Warren. However, he still was the Seminoles' leading passer percentage-wise as he hit on 45 of 78 for 58 percent. Most encouraging was the fact he had only one interception. Coaches say he had a "learning-type" spring practice. He improved footwork and ability to read defenses. There never has been any question about his strong arm. He's an excellent deep thrower and has the speed to be a definite threat as a runner on the option. Going into fall practice he is Florida State's No. 1 quarterback. Accounting major.

CHARLIE HUNT, Defensive End, 20, Jr., 6-3, 210, Jacksonville, IVL. May be best athlete on squad. Exceptionally fast, he runs 4.6 40. Lettered last season although he saw only limited service. Good spring drills despite being handicapped by broken ribs. Strong pass rusher and improved against run. Has potential to be as good as he wants to be. Recruited as prep quarterback. Elementary Education major.



Jacobi



Jarrett



Lanahan

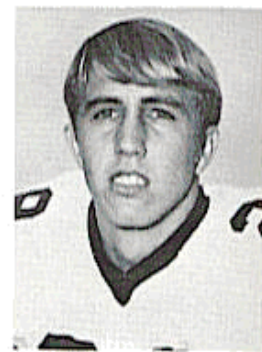

Lewis

HOWARD JACOBI, Defensive Tackle, 21, Jr., 6-2, 235, Vero Beach, RS. Florida State's third junior college transfer defensive tackle. Red shirted last season. Had fine spring although he was injured late and slowed down in Garnet and Gold game. Second only to Malkiewicz as the strongest all-round interior defensive lineman. His position is tough to run against. He'll also be in battle for starting berth. Physical Education major.

JAMES JARRETT, Running Back, 22, Sr., 6-1, 206, Elizabethton, Tenn., 2VL. Has been steady performer for two years. The squad's best blocker and was the team's third-leading rusher in 1970. Also caught 16 passes. Bothered during spring practice by injuries which forced him to miss almost all of the two game-type scrimmages. Has great desire and excellent leadership ability. A hard-nosed player who gives 100 percent effort. Tremendous competitor. He'll alternate with Magalski this fall at fullback. Business Administration.

JOHN LANAHAN, Defensive Back, 22, Sr., 6-0, 185, Jacksonville, 2VL. Showed vast improvement during spring drills. Lettered as a defensive back as a sophomore and began last season at the same position before being switched to running back halfway during the year. Being a veteran, he also adjusted well during spring practice to Florida State's new defense. Coaches think his senior season will be his finest.

BUZZY LEWIS, Defensive Back, 19, Soph., 6-0, 180, Bristol, Frosh. Moved to defensive back after spending freshman season as wide receiver. One of the most pleasant surprises of the spring. Coaches say if he continues to improve this fall he will be a starter somewhere in the secondary. Worked at both corners and strong safety this spring. Has better than average speed, good ability and plays exceptional pass defense. Also, loves to hit. Certainly a star of the future — if not this season.



McKinnie



McMillan



Magalski



Ratliff

J. W. McKINNIE, Offensive Guard, 21, Sr., 6-1, 205, Macon, Ga., 2VL. Was a starter at offensive guard last season after lettering at defensive and as a sophomore. Came through with another fine spring practice. He's the quickest offensive lineman who does plenty of pulling on wide plays. Tremendous attitude, he's coming off an outstanding junior season. Has better than average speed. Explodes off the ball well. Graded out highest among offensive linemen this spring. His quickness and speed make him a good run blocker. Management major.

EDDIE McMILLAN, Defensive Back, 20, Jr., 6-2, 175, Tampa, 1VL. Another junior who started at cornerback opposite Thomas last season. He is the squad's fastest performer since he runs on the Seminole track team during the off season. Was clocked at 9.6 in the 100-yard dash three times last season. Fantastic improvement as a sophomore over his freshman year. One of the team's best run support performers during spring practice and has turned into a good pass defender. He utilizes his speed well for deep coverage. Ran a kickoff back 93 yards for touchdown against Memphis State last season.

PAUL MAGALSKI, Running Back, 21, Sr., 5-11, 210, Garfield Heights, Ohio, 2VL. Had an outstanding spring practice after a somewhat disappointing junior season. Broke in as a sophomore midway through the schedule and wound up with a 6.5 average in 43 carries. Scored a 33-yard touchdown against South Carolina the second time he carried the ball in college. Last season, he carried only 32 times but came up with 4.4 average, the team's best. Coaches counting on him extremely heavy this fall. He'll be used at both tailback and fullback. Made tremendous blocking improvement this spring. His progress makes him a more complete football player. A better than average receiver, he has outstanding speed and quickness to run both inside and outside. Double major, criminology and hotel management.

JAMES MALKIEWICZ, Defensive Tackle, Tight End, 21, Jr., 6-3, 225, Perth Amboy, N.J., JC. Transfer from Ferrun Junior College. Showed tremendous football ability during spring practice. Has size and ability to have outstanding career at Florida State.

RON RATLIFF, Defensive Back, 21, Jr., 5-11, 182, West Palm Beach, 1VL. Another returning letterman who also was a part-time starter as a sophomore last season. Like the other defensive backs, he has some fine physical tools, including good speed. During spring practice he worked at both corners. With his ability, he will also challenge for a starting berth. Hotel and Restaurant Management major.



Miles



Minor



Montgomery



Munroe

DAVID MILES, Linebacker, 19, Soph., 5-11, 207, Tallahassee, Frosh. This local product is the strongest among the Seminoles' young linebackers. Had a fine spring for such an inexperienced youngster. Certainly a future prospect who could fit into the 1971 plans. Could well be the leader on Speciality teams.

ROGER MINOR, Offensive Tackle, 21, Jr., 6-3, 230, Delray Beach, 1VL. Started some games last season and has physical tools to be good tackle. Tried at several offensive line positions this spring before coaches decided on weak tackle. Must work on his run blocking this fall. Could push for starting berth.

JOHN MONTGOMERY, Defensive Back, 21, Sr., 6-0, 185, Jacksonville, 2VL. Another three-year veteran who will be pushing to move into what could be an outstanding secondary this fall. A left-handed quarterback during his prep days, he has good speed and breaks well to the ball. Has been a part-time starter during the past two seasons. Has the ability to gain a starting berth in the senior year.

ARTHUR MUNROE, Running Back, 22, Sr., 6-0, 190, Quincy, 2VL. Second leading rusher last season with a 4.0 average. Probably the fastest offensive back on the squad and is definite long distance threat. This former high school quarterback has ideal size and speed. Coaches looking for his senior season to be his finest. Tremendous leadership ability and great attitude. Was lone student on president's screening committee which helped select his new coach, Larry Jones. With Florida State's stress on the running game, Munroe will get more rushing opportunities this fall than before. Pre.-Med.

JOHN MURPHY, Linebacker, 19, Soph., 5-10, 207, Albany, Ga., Frosh. Converted to linebacker after playing defensive end on freshman team. One of the quickest linebackers. Another youngster who could provide depth if he overcomes his lack of size.



Oreaire



Ottman



Parker



Parris

BRENT NORRIS, Running Back, 20, Soph., 6-0, 190, Thomaston, Ga., RS. One of four young backs who were held out last season to gain much-needed experience. Showed improvement during spring practice, especially on his blocking. Plenty of enthusiasm, he's a battler. Better than average receiver. Industrial Arts major.

RICK OREAIRE, Running Back, 20, Soph., 6-0, 195, Jacksonville, RS. Suited for most varsity games last season but was held out for experience. Fits in the same mold as Norris. Good size and speed. He also showed improvement during spring practice. Business Administration.

KEITH OTTMAN, Center, 19, Soph., 6-0, 200, Lakeland, Frosh. The Seminoles' No. 2 center also is Lakeland native. Although hampered by injuries during spring, showed he has toughness and attitude it takes to be a winner. Should be ready to spell Dees mid-way during year if not sooner. Has excellent quickness. One of the better players to come off the freshmen. Needs game experience. Undecided about major.

CLINT PARKER, Linebacker, 20, Jr., 6-0, 210, Daytona Beach, IVL. Lettered last season as a "monster" in the defensive backfield. Worked at both end and linebacker this spring and could probably start at either position. Has great quickness and is probably the best pass defender among the linebackers. An excellent athlete who will be one of the keys in Florida State's new defense. Had a pair of outstanding games last fall against Clemson and Kansas State. One of the best competitors on the squad, Clint is a former running back from Mainland High in Daytona. There is still the possibility he may be switched back to end before the season starts.

GARY PARRIS, Tight End, 21, Jr., 210, Vero Beach, IVL. Was part-time starter in 1970. However, missed almost entire spring drills due to ankle injury suffered before practice started. He is the only tight end returning with experience. He has ideal size and the best receiver among tight ends. Caught four, fourth quarter passes against Florida last season for 103 yards. Wound up the year with 12 catches good for 187 yards. Recreation major.

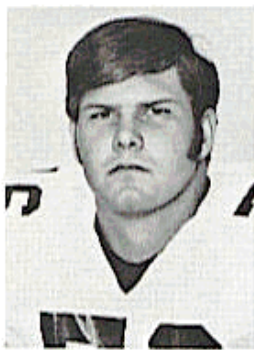

Rimby



Shaw



Shively



Smith

BILL RIMBY, Offensive Tackle, 22, Sr., 6-3, 230, St. Petersburg, 2VL. Handicapped by injuries last two seasons and missed most of spring practice due to broken hand. Has the physical tools to be outstanding. Big, strong and fast. Pro scouts are interested if he can stay healthy during his senior season. His first team job will be on line when fall practice begins. Came to Florida State as a tight end but switched over before his sophomore season. Marketing major.

OSCAR ROBERTS, Running Back, 21, Soph., 5-11, 180, Ocella, Ga., R.S. Had some outstanding runs during Garnet and Gold game. Shows signs of adding depth to running back situation. Business Administration.

ANDY SCHMIDT, Linebacker, 19, Soph., 5-11, 210, Brandon, Frosh. Fastest Seminole linebacker since he runs a 4.7 40. Needs to improve his upper body strength. A good pass defender, he picked off an enemy aerial in the Garnet and Gold game. His playing time will be determined by how much strength he is able to gain before fall practice opens.

BILL SHAW, Defensive End, 21, Sr., 6-1, 220, Marietta, Ga., 2VL. A starter last season, he's lone defensive end with experience. Had good spring practice. Very strong against run and his pass rush improved. Overcame spring injury and still played well. Has size and football "know how." Fourth on tackle chart last season with 53 and 35 assists. Recreation major.

RANDY SHIVELY, Defensive Back, 20, Soph., 6-0, 175, St. Petersburg, RS. Red shirted last season, he is a converted quarterback who made most of the varsity trips last fall. Also pleasant surprise during spring practice. Another outstanding athlete who lacks the blazing speed but makes up for this by being in the right spot at the right time. A fine tackler.

BARRY SMITH, Wide Receiver, 20, Jr., 6-1, 185, Miami, 1VL. Fastest wide receiver on the squad. Runs hurdles for Seminole track team during off season. Tremendous deep threat. During spring worked on becoming more disciplined at running routes. Showed vast improvement. One of the top athletes on team and if he continues to improve could be in class of former great Florida State receivers. Overcame spring injury to catch two touchdown passes in Orlando scrimmage. As a sophomore he caught only 17 passes but six were for touchdowns, including a 66-yarder. Averaged 26.6 yards per catch. Outstanding leaping ability. Social Studies major.

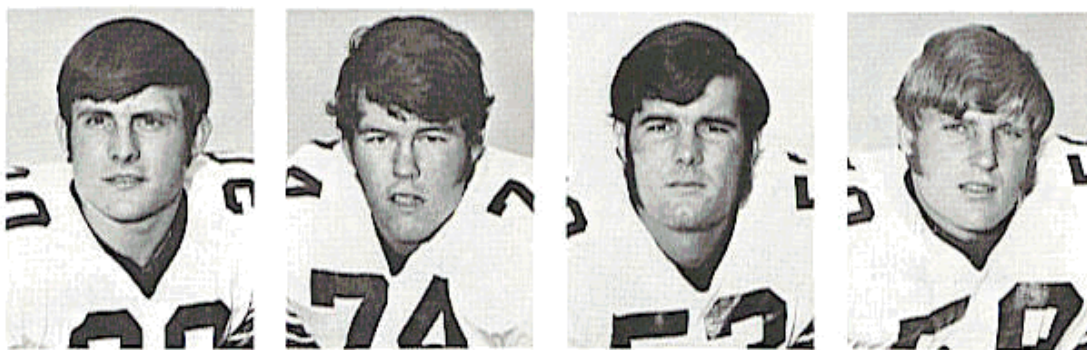

Snell

Sparkman

Stokes

Strickland

DAVID SNELL, Defensive Back, 20, Jr., 5-7, 175, Slocomb, Ala., 1VL. One of the most exciting Seminoles on the squad. A true competitor, he is one of the country's better punt returners. His 71-yard return for a touchdown against Louisville in 1970 won the game. He also had a return touchdown called back against South Carolina. Started at cornerback last season but was switched to running back mid-way during the year when injuries depleted those ranks. Overcame knee injury during a spring practice and wound up as one of the starting corners. Despite small stature, he's one of the squad's best tacklers.

DON SPARKMAN, Offensive Tackle, 19, Soph., 6-5, 235, Jacksonville, Frosh. Outstanding potential. One of the top prospects off last season's freshman team. Size is ideal and movement is good for offensive tackle. Came to the front during spring and goes into the fall as No. 1 weak side tackle. Was a pre-season All-America high school pick before his senior season when he doubled as a tight end and defensive tackle. Could be Seminoles' future kickoff man when Frank Fontes departs. Kicked off for the Tribe freshmen and showed strong leg.

JAY STOKES, Offensive Guard, 22, Sr., 6-3, 225, Sanford, 2VL. A veteran who came into his own this spring. Was most improved offensive lineman following spring practice. Excellent attitude. Coaches asked him to play three different positions and he performed well at all three. Goes into fall practice as the No. 1 strong guard and will be asked to back up Dees at center until some of the younger pivotmen gain experience. Can also play tackle. Strong with good size. With his experience, he had little trouble changing over to new offensive system. Management major.

LARRY STRICKLAND, Linebacker, 21, Jr., 6-1, 222, Tallahassee, 1VL. Great quickness and strength. A tough competitor who will throw his body around. One of the top linebackers as far as overall ability goes. Lettered as a defensive end last season although he was hampered by injuries. Won the Savage Award for his performance in the 1970 Florida game when he forced two fumbles. A good season out of him would insure a sound linebacking corps.



Strickler



Thomas



Whigham



Whitehurst

JOE STRICKLER, Offensive Tackle, 22, Sr., 6-2, 225, Avon Park. 2VL. Had weight problem when spring practice began but rounded into shape near the end and wound up the most consistent offensive tackle. An outstanding student, was named third team Academic All-America last season when he was a part-time starter. Because of his intelligence, he makes very few mental mistakes. Tremendous attitude, he gives you 100 percent. Accounting major.

JAMES THOMAS, Defensive Back, 20, Jr., 6-1, 185, Macon, Ga., 1VL. Comes off an outstanding sophomore season when he was an 11-game starter. Hampered by injuries during spring practice. Missed final two weeks with a separated shoulder. Was the team's third-leading tackler in 1970 when he had 58. Also collected 25 assists and was credited with 11 big plays. Led the team with six interceptions, three coming against Kansas State. Intercepted one for a touchdown against Miami. One of the Seminoles' best tacklers last season, he runs a 4.6 40. An All-Star candidate who forces wide running plays extremely well.

FRANK WHIGHAM, Quarterback, 22, Sr., 6-0, 185, Sanford, 1VL. Started the Wake Forest and Florida games last season and wound up with five touchdown passes for the year. He certainly figures in the Seminoles' quarterbacking plans this fall. A stable player, he is capable of leadership, especially since he's the senior among the top three candidates. Has excellent timing on his passes although not quite as strong an arm as the other two. He also has good quickness which makes him a running threat. In fact, it was his run which set up Florida State's lone touchdown against Tech last fall. Had a good spring despite the fact he was handicapped by an ankle injury. A smart player, he reads enemy secondaries well. Pre- Law major.

DAN WHITEHURST, Linebacker, 21, Jr., 6-3, 224, Adel, Ga, 1VL. Started 10 of 11 games as a sophomore. Has the physical tools to be an all-star candidate. Improved strength during the off-season program and had a fine spring practice. In fact, he led the club in busted helmets with three. Also as a sophomore, he blocked one field goal and shared in blocking another. Should be the leading tackler among the linebackers. Has great speed and lateral movement along with exceptional quickness. Was credited with 50 tackles and two interceptions last season. Great things expected from this Georgia native.

PERSONAL ANALYSIS

Position	Lettermen Returning (37)	Seniors (20)	Juniors (17)	Sophomores	Lettermen Lost (19)
Wide Receivers	Dawson Gaydos Smith	Dawson Gaydos	Smith	Davis Joe Thomas Goldsmith Eddy Fiore	Gray Pederson
Tight End	Glass Parris Gridley ^o	Gridley	Glass Parris	None	Tyson Zaffran
Defensive End	Shaw Hunt	Shaw	Hunt	Lee Doyle Corral Castleberry	Wallace Be. Rice
Offensive Tackle	Minor Rimby Strickler	Rimby Strickler	Minor Daniels ^{oo}	Hensley	None
Defensive Tackle	Amman Henson	Amman Henson	DeMaria Jacobi ^{oo}	Anderson	McEachern White
Offensive Guard	McKinnie Gibbs ^{ooo} Stokes	McKinnie Stokes	Gibbs	Musser Arnold Drews	Sammons G. Montgomery Beville
Center	Dees	None	Dees	Ottman Macaulay	Sowers
Linebacker	Parker † Howell Glisson Strickland ‡ Whitehurst	Glisson	Parker Howell Whitehurst Dundala Strickland	Schmidt Miles	Lohse Gildea Ba. Rice Bass
Quarterback	Huff Whigham	Whigham	Huff	Geisler	Warren
Tailback	Munroe Magalski ⁺	Munroe Magalski	None	Orcair Roberts	Bailey
Fullback	Magalski Jarrett	Magalski Jarrett	None	Norris Hardin	None
Defensive Back	Ja. Thomas Snell Ratliff Lanahan Ashmore J. Montgomery McMillan	Lanahan Ashmore J. Montgomery	Ja. Thomas Snell Ratliff McMillan	Shively Gould Cowart Lewis Jones	Rust
Place Kicker	Fontes Bengston	Fontes	Bengston	None	None
Punter	Carrell	Carrell	None	Loucks	None

^oLettered as defensive back in 1970

^{oo}Junior College transfers

^{ooo}Lettered as offensive guard in 1970

†Lettered as defensive back in 1970

‡Lettered as defensive end in 1970

⁺Lettered as fullback in 1970

1971 FLORIDA STATE FOOTBALL ROSTER

No.	Name	Pos.	Ht.	Wt.	Age	Class	1970 Status	Hometown	High School or J. C. (Coach)
	Abbott, Tommy	Lb	6-1	210	18	Soph.	Fr.	West Palm Beach	Forest Hill (Jerry Jacobs)
	Ajhar, Bob	RB	5-8	175	20	Soph.	Tr.	Miami	Coral Gables (Nick Kotys)
75	Amman, Richard	DT	6-5	235	21	Sr.	2VL	Cocoa Beach	Cocoa Beach (Theron Mitchell)
69	Anderson, Robert	DT	5-10	215	20	Soph.	RS	Tifton, Ga.	Tift (Tommy Guillbeau)
61	Arnold, Phil	OG	6-0	180	19	Soph.	Fr.	Hollywood	South Broward (Bob Ward)
28	Ashmore, Robert	DB	6-1	185	22	Sr.	2VL	Tallahassee	Leon (Gene Cox)
46	Bengtson, Brian	PK	6-3	205	21	Jr.	1VL	Green Bay, Wis.	Fremont Catholic (Ron Miller)
	Biles, Bayless	DE	6-0	200	19	Soph.	Fr.	Bay Minette, Ala.	Baldwin (Lyle Underwood)
57	Bratton, Steve	LB	6-0	214	20	Soph.	Sq.	Oviedo	Oviedo (Herman Lofton)
	Brown, Mack	RB	6-0	190	21	Jr.	Tr.	Decatur, Ga.	Putnam County (David Pitts)
	Burgess, Robert	RB	6-0	190	19	Soph.	Fr.	Cookville, Tenn.	Avondale (C. G. Ramsey)
	Cadwell, Mike	QB	6-1	190	20	Jr.	Tr.	St. Louis Park, Minn.	St. Louis Park (Bob Roy)
3	Carrell, Duane	P	5-10	175	22	Sr.	2VL	Washington, D.C.	Woodrow Wilson (Lew Luce)
	Carter, Jerry	DB	5-10	170	19	Soph.	Fr.	Jacksonville	Jackson (Al Hecht)
	Castleberry, Russell	DE	6-0	205	18	Soph.	Fr.	Palatka	Palatka South (Bill Bennett)
	Cooper, Bert	DE	6-1	218	19	Soph.	RS	Tallahassee	Florida High (Dick Flowers)
89	Corral, Kent	DE	5-11	195	20	Soph.	RS	Tampa	Jesuit (William Minahan)
	Cowart, Sam	DB	5-11	165	19	Soph.	Fr.	Lithia	Pinecrest (Blaine Turner)
73	Daniels, Dan	OT	6-4	235	21	Jr.	JC	Pensacola	Marion Institute (Frank North)
32	Davis, Ed	WR	6-1	185	20	Soph.	RS	Lakeland	Lakeland (Fred Ramsey)
82	Dawson, Rhett	WR	6-2	185	22	Sr.	2VL	Valdosta, Ga.	Valdosta (Wright Bazemore)
55	Dees, Allen	C	6-2	200	21	Jr.	1VL	Lakeland	Lakeland (Bill Krietemeyer)
	De Maria, John	DT	6-3	215	20	Sq.	Sq.	Newport News, Va.	Valdosta (Wayne Baylor)
	Deming, Frank	QB	6-1	165	19	Soph.	RS	Valdosta, Ga.	Valdosta (Wright Bazemore)
	Dowey, Mark	RB	5-11	195	20	Soph.	Fr.	Mobile, Ala.	McGill Institute (Larsen)
	Downey, Joe	QB	5-11	195	19	Soph.	Fr.	Mobile, Ala.	Theodore (Carl)
83	Doyle, Gary	DE	6-1	205	19	Soph.	Tr.	Camp Creek, Md.	Crossland (John Merricks)
	Drews, John	OG	6-0	210	20	Sq.	Fr.	Hollywood	South Broward (Bob Ward)
23	Dundala, Jim	LB	6-0	212	20	Jr.	Sq.	Morrisville, Pa.	Pennsbury (Erle Baugner)
	Eddy, David	WR	5-11	177	19	Soph.	Fr.	Miami	Norland (Bill Dawkins)
	Fiore, Dano	WR	6-0	170	20	Jr.	Sq.	Perth Amboy, N.J.	Chattahoochee (Fred Willlocks)
1	Fontes, Frank	PK	5-6	155	22	Sr.	1VL	Denver, Colo.	Ferrum JC (W. H. Norton)
	Forey, Dan	TE	6-4	215	21	Jr.	Sq.	Dallas, Texas	Mesa JC (Kush)
18	Gaydos, Kent	WR	6-6	210	22	Sr.	2VL	Orlando	Winter Park (Bob Mosher)
11	Geisler, Fred	QB	6-0	187	19	Soph.	Fr.	Orlando	Edgewater (Don Blackwelder)
72	Gibbs, Shane	OG	6-3	215	20	Jr.	1VL	Bay Minette, Ala.	Baldwin (Lyle Underwood)
86	Glass, Mike	TE	6-3	214	21	Jr.	1VL	Tampa	Leto (William Burns)
49	Glisson, Guy	LB	6-0	214	21	Sr.	2VL	Tampa	Hillsborough (Bernie Wilson)
21	Goldsmith, Joe	WR	6-0	175	19	Soph.	Fr.	Lakeland	Kathleen (Tom Atwell)
81	Gould, George	DB	6-1	175	19	Soph.	Fr.	Tallahassee	Florida High (Dick Flowers)
	Gridley, Buddy	TE	6-0	200	21	Sr.	2VL	Boynton Beach	Leon (Gene Cox)
33	Hardin, Steve	FB	6-1	200	20	Soph.	RS	Orlando	Seacrest (Randy Cooper)
70	Hensley, Jimbo	OT	6-0	225	19	Soph.	Fr.	Orlando	Oak Ridge (Paul Adams)
	Henson, Bill	DT	6-0	220	21	Sr.	1VL	Hyattsville, Md.	Montgomery JC (Louis Chacos)
	Hogue, Bill	FB	6-0	205	19	Soph.	Fr.	Smyrna, Ga.	Campbell (Jack Reynolds)
	Hopkins, Richard	QB	6-2	195	19	Soph.	Fr.	West Palm Beach	Forest Hill (Jerry Jacobs)
	Howard, James	DT	6-5	225	19	Soph.	Fr.	Jacksonville	Paxon (Ed Swartz)
51	Howell, Bobby	LB	6-0	218	20	Jr.	1VL	Decatur, Ga.	East (Hal Davis)
	Howton, Darrell	DB	5-11	175	19	Soph.	Fr.	Tampa	T. R. Robinson (Tom Mahin)

19	Huff, Gary	QB	6-1	186	20	Jr.	1VL	Tampa	Leto (John Rector)
80	Hunt, Charlie	DE	6-3	210	20	Jr.	1VL	Jacksonville	Wolfson (Joe Hawkins)
79	Hunter, Mike	FB	5-11	190	19	Soph.	Fr.	Lake City	Columbia (Paul Quinn)
48	Jacobi, Howard	DT	6-2	235	21	Jr.	RS	Vero Beach	Marion Institute (Frank North)
	Jarrett, James	FB	6-1	206	22	Sr.	2VL	Elizabethton, Tenn.	Elizabethton (Lynn Goddard)
	Jones, Ralph	DB	5-11	180	19	Soph.	Fr.	Cairo, Ga.	Cairo (West Thomas)
24	Lanahan, John	FB	5-11	190	19	Soph.	Fr.	Ozark, Ala.	Carroll (Tom McClendon)
88	Lee, Johnny	DE	6-0	185	22	Sr.	2VL	Jacksonville	Bishop Kenny (Jon Tyson)
38	Lewis, Buzzy	DB	6-0	200	19	Soph.	Fr.	Eastman, Ga.	Dodge (Royce Conner)
	Lindsey, Walter	TE	6-3	200	19	Soph.	Fr.	Bristol	Liberty (Jerry Johnson)
	Loucks, Gary	F	6-3	195	19	Soph.	Fr.	Bay Minette, Ala.	Baldwin (Lyle Underwood)
40	McMillan, Eddie	DB	5-11	175	20	Jr.	1VL	Merritt Island	Merritt Island (Ed Feely)
31	Magalski, Paul	FB	6-2	210	21	Jr.	2VL	Tampa	Blake (Abe Brown)
	Malkiewicz, James	DT	6-3	225	21	Jr.	IC	Garfield Heights, Ohio	Chanel (Anthony Frederico)
65	Macaulay, Steve	C	6-1	205	19	Soph.	Fr.	Atlanta, Ga.	Ferrum JC (W. H. Norton)
	McKinnie, J. W.	OG	6-1	205	21	Sr.	2VL	Macon, Ga.	East Atlanta (Hal Davis)
	McNish, David	LB	6-0	215	20	Jr.	IC	Eustis	Mark Smith (Minto Williams)
58	Miles, David	LB	5-11	207	19	Soph.	Fr.	Tallahassee	Leon (Gene Cox)
77	Minor, Roger	OG	6-3	230	21	Jr.	1VL	Delray Beach	Seacrest (Randy Cooper)
43	Montgomery, John	DB	5-10	185	20	Jr.	Tr.	Dallas, Texas	Terry Parker (Fred Pickard)
27	Munroe, Arthur	RB	6-0	185	21	Jr.	2VL	Jacksonville	Quincy (Bill Rogers)
56	Murphy, John	LB	5-10	190	22	Sr.	2VL	Quincy	Albany (Ferrell Henry)
64	Musser, Charlie	OT	6-2	211	20	Soph.	RS	Albany, Ga.	Graceville (Calvin Jones)
30	Norris, Brent	RB	6-0	190	20	Soph.	Sq.	Thomaston, Ga.	Lee (Jim Cavan)
36	Orcutt, Rick	RB	6-0	195	20	Soph.	RS	Jacksonville	Jackson (Al Hecht)
54	Ottman, Keith	C	6-0	200	19	Jr.	1VL	Lakeland	Vero Beach (Dan Thweatt)
60	Parker, Clint	LB	6-0	210	20	Jr.	1VL	Daytona Beach	Mainland (Paul Andrews)
84	Parris, Gary	TE	6-2	210	21	Jr.	1VL	Vero Beach	Vero Beach (Dan Thweatt)
62	Rainey, Reese	LB	6-1	195	21	Jr.	Sq.	Greenville, Ala.	Greenville (Davis Melton)
42	Ratliff, Ron	DB	5-11	180	21	Jr.	1VL	West Palm Beach	Forest Hills (F. O. Hobson)
76	Rimby, Bill	OT	6-3	230	22	Sr.	2VL	St. Petersburg	Dixie Hollins (Frank Goddard)
37	Roberts, Oscar	RB	5-11	180	21	Soph.	RS	Ocilla, Ga.	Irwin (Kermit Elliott)
	Sanders, Jerry	DE	6-2	196	19	Soph.	Fr.	Adel, Ga.	Cook (Bobby Phillips)
	Sargent, Richard	WR	6-0	172	20	Soph.	DNP	Ft. Lauderdale	Lowndes (Noel George)
	Satterfield, Ricky	WR	6-4	215	19	Soph.	Fr.	Jonesboro (Taylor)	Jonesboro (Taylor)
	Schmidt, Andy	LB	5-11	220	19	Soph.	Fr.	Brandon	Brandon (Livingston)
85	Shaw, Bill	DE	6-1	220	21	Sr.	1VL	Marietta, Ga.	Wheeler (J. L. Jones)
35	Shively, Randy	DB	6-0	175	20	Soph.	RS	St. Petersburg	Dixie Hollins (Frank Goddard)
22	Smith, Barry	WR	6-1	185	20	Jr.	1VL	Miami	Coral Park (Frank Downing)
	Smith, Mark	FB	5-8	185	20	Jr.	Sq.	Williston	Williston (Sammy Miller)
20	Snell, David	DB	5-7	175	20	Jr.	1VL	Stocomb, Ala.	Stocomb (Jerry Ward)
74	Sparkman, Don	OT	6-5	235	19	Jr.	1VL	Jacksonville	Englewood (Don Jarrett)
	Stephens, Roy	C	6-2	185	20	Soph.	Fr.	Williston	Williston (Sammy Miller)
53	Stokes, Jay	OG-OT	6-3	225	22	Sr.	2VL	Sanford	Seminole (Buck Metts)
59	Strickland, Larry	LB	6-1	222	21	Jr.	1VL	Tallahassee	Rickards (Jack Gaskins)
66	Strickler, Joe	OT	6-2	225	22	Sr.	2VL	Avon Park	Avon Park (Joe Franza)
26	Thomas, James	DB	6-1	185	20	Jr.	1VL	Macon, Ga.	Lanier (Godfrey Steiner)
	Thomas, Joe	WR	5-11	175	19	Soph.	Fr.	Tallahassee	Bolles (Gary Spruce)
	Walter, Steve	C	6-2	205	19	Soph.	Fr.	Jacksonville	Seminole (Buck Metts)
12	Whigham, Frank	QB	6-0	185	22	Sr.	1VL	Sanford	Cook (Bobby Rich)
50	Whitehurst, Dan	LB	6-3	224	21	Jr.	1VL	Adel, Ga.	Campbell (Jack Reynolds)
	Wood, Barry	OG	6-1	210	19	Soph.	Fr.	Smymna, Ga.	

TENATIVE DEPTH CHART

(Based on early estimates: Lettermen in bold type)

OFFENSE

WR Rhett Dawson &
Barry Smith
Ed Davis

WT Don Sparkman
Roger Minor
Jimbo Hensley

WG J.W. McKinnie
Shane Gibbs
Charlie Musser

C Allen Dees
Keith Ottman
Steve Macaulay

SG Jay Stokes
Phil Arnold
John Drews

ST Bill Rimby
Joe Strickler
Dan Daniels

TE Mike Glass
Garry Parris &
Buddy Gridley

QB Gary Huff
Frank Whigham &
Fred Geisler

TB Arthur Munroe &
Paul Magalski
Rick Oreair

FB Paul Magalski &
James Jarrett
Brent Norris

WR Barry Smith &
Kent Gaydos
David Eddy

PK Frank Fontes
Brian Bengston

DEFENSE

LE Bill Shaw
Johnny Lee
James Malkiewicz

LT Richard Amman
John DeMaria
James Malkiewicz

SAM Clint Parker
Bobby Howell
Andy Schmidt

MIKE Guy Glisson
Larry Strickland
David Miles

WILL Dan Whitehurst
John Murphy
Jim Dundala

RT Bill Henson
Howard Jacobi
Bobby Anderson

RE Charlie Hunt
Kent Corral
Russell Castleberry

LC James Thomas
David Snell
Ron Ratliff

ROV John Lanahan
Randy Snively
George Gould

SAF Robert Ashmore
John Montgomery
Sam Cowart

RC Eddie McMillan
Buzzy Lewis
Ralph Jones

PUNT Duane Carrell
Gary Loucks

1971 FRESHMAN FOOTBALL SIGNEES

Name	Ht.	Wt.	Pos.	Hometown	High School
Allen, Mike	6-3	180	WR-Safety	Willoughby, Ohio	Willoughby H.S.
Anderson, Bob	6-1	215	T	Rockledge	Rockledge H.S.
Baker, Paul	6-2	210	G-T	Doraville, Ga.	Sequoyah H.S.
Bell, Bruce	6-0	185	FB-LB	Pensacola	Pensacola Catholic
Blythe, Ricky	6-2	190	TE	Winter Park	Winter Park H.S.
Boatwright, Allen	6-3	225	T	Lake City	Columbia H.S.
Caboon, Phil	5-11	165	SE-HB	Mobile, Ala.	W. P. Davidson
Cieslinski, Karl	6-1	185	RB	Jacksonville	Lee H.S.
Clarkson, Tom	6-3	215	T	Sarasota	Sarasota H.S.
Chesnut, Jeff	6-1	180	RB-HB	Stone Mountain, Ga.	Tucker H.S.
Coffield, Ricky	6-3	205	G-TE	Hialeah	Hialeah H.S.
Davison, Mike	5-11	190	HB	Bradenton	Manatee H.S.
Ellis, Ralph	6-0	195	DE	Atlanta, Ga.	Chamblee H.S.
Fleming, David	6-1	195	FB	Columbus, Ga.	Columbus H.S.
Gumby, Jeff	6-2	199	DE	Thomason, Ga.	Thomson H.S.
Henson, Bill	6-2	220	T	Miami	Coral Park H.S.
Holley, Donnie	6-0	180	LB	Elba, Ala.	Elba H.S.
Jackson, Ray	6-3	225	T	Decatur, Ga.	Briarcliff H.S.
Johnson, Vic	6-3	240	T	Lake City	Columbia H.S.
Johanson, Bill	6-2	190	LB	Cocoa Beach	Cocoa Beach H.S.
Jones, Bobby	6-2	210	LB	Lighthouse Point	Pompano Beach H.S.
Keatley, Greg	6-2	170	DHB	Miami	North Miami H.S.
Kaiser, Randy	6-0	180	HB-Safety	Oak Park, Ill.	Oak Park River Forest
Lee, Winston	6-4	200	DE	Waycross, Ga.	Waycross H.S.
Mack, Harold	6-0	187	HB	Punta Gorda	Charlotte H.S.
Mears, Al	6-0	185	DHB	Hollywood	MacArthur H.S.
Norman, Mike	5-9	175	HB	Tallahassee	Leon H.S.
Oglesby, Paul	6-2	220	T	Jacksonville	Paxon H.S.
Orlando, Mark	6-1	180	QB	Westfield, N.Y.	Mindzenty H.S.
Payton, Lester	6-1	175	WR	Orlando	Oak Ridge H.S.
Petrillo, Ralph	6-0	185	QB-DHB	Newburgh, N.Y.	Newburgh Free Academy
Pope, Eddie	6-3	230	DL	Tallahassee	Leon H.S.
Prestwood, Tom	6-1	205	TE	Hixson, Tenn.	Baylor Prep
Prince, Charles	6-1	180	CB	Atlanta, Ga.	Southwest H.S.
Ramsey, David	5-11	185	F	Stone Mountain, Ga.	Avondale H.S.
Reeves, Mark	6-0	185	TB-HB	Nashville, Tenn.	Castle Heights Military
Risk, Tom	6-0	175	DHB	Miami	Norland H.S.
Russell, Rusty	5-11	200	FB-LB	Athens, Ga.	Clarke Central
Spears, Paul	6-0	180	HB	Andalusia, Ala.	Andalusia H.S.
Scott, Bobby	6-1	210	CB	Quitman, Ga.	Quitman H.S.
Seruggs, Melvin	6-0	210	T	Quitman, Ga.	Quitman H.S.
Taylor, Jerry	6-2	200	LB	Jacksonville	Paxon H.S.
Thiebaud, Billy	6-2	195	LB	Belle Glade	Belle Glade H.S.
Welch, Jimmy	6-3	215	QB	Jacksonville	Wolfson H.S.
Young, Jim	6-3	195	TE	Miami	North Miami H.S.

1971 FRESHMAN FOOTBALL SCHEDULE

Date	Opponent	Site	Time*
Oct. 2	GEORGIA TECH	Warner Robbins, Ga.	8:00
Oct. 9	MIAMI	Orlando	7:30
Oct. 30	FLORIDA	Tallahassee	7:30
Nov. 6	SOUTHERN MISSISSIPPI	Panama City	8:30
Nov. 20	NICHOLLS STATE	Thibodaux, La.	2:00

*All times are Tallahassee times

FOOTBALL ALL-AMERICA

- GENE McDOWELL**, 1962 Guard — Associated Press Third Team
FRED BILETNIKOFF, 1964 Flanker — Concensus First Team (AP, FB Writers, NEA, FB News, N.Y. News) Second Team: UPI, FB Coaches.
DEL WILLIAMS, 1966 Guard — Associated Press Second Team
KIM HAMMOND, 1967 Quarterback — AP, UPI Second Team; Fifth in Heisman Trophy voting.
RON SELLERS, 1967 and 1968 Flanker — Concensus First Team; (1967: AP, FB Coaches, NEA, FB News; Second Team: UPI, FB Writers. 1968: AP, FB Coaches, FB News, Sporting News, Time; Second Team: UPI, NEA, FB Writers) Held National Record for career yards receiving passes, 3,598.
DALE McCULLERS, 1968 Linebacker — NEA First Team; AP Third Team

LITTLE ALL-AMERICA

- HUGH McADAMS** — tackle, 1948 and 1949
JERRY MORRICAL — tackle, 1950
BILL DAWKINS — guard, 1951
CURT CAMPBELL — end, 1952
AL MACKOWIECKI — guard, 1954

ACADEMIC-ALL AMERICA

- RON SCHOMBERGER** — end, 1957 (second team)

SEMINOLES IN THE PROS

- | | |
|--------------------------------------|--------------------------------------|
| Tom Bailey,
Philadelphia Eagles | Kim Hammond,
New England Patriots |
| Fred Biletnikoff,
Oakland Raiders | Dale McCullers,
Baltimore Colts |
| Dave Braggins,
Ottawa | Robert McEachern,
Winnipeg |
| Bill Cappleman,
Minnesota Vikings | Don Pederson,
Baltimore Colts |
| Jeff Curchin,
Chicago Bears | Billy Rhodes,
Montreal Allouettes |
| Wayne Giardino,
Ottawa | Ron Sellers,
New England Patriots |
| Chip Glass,
Cleveland Browns | Walt Sumner,
Cleveland Browns |
| Grant Guthrie,
Buffalo Bills | Del Williams,
New Orleans Saints |

THE OPPONENTS

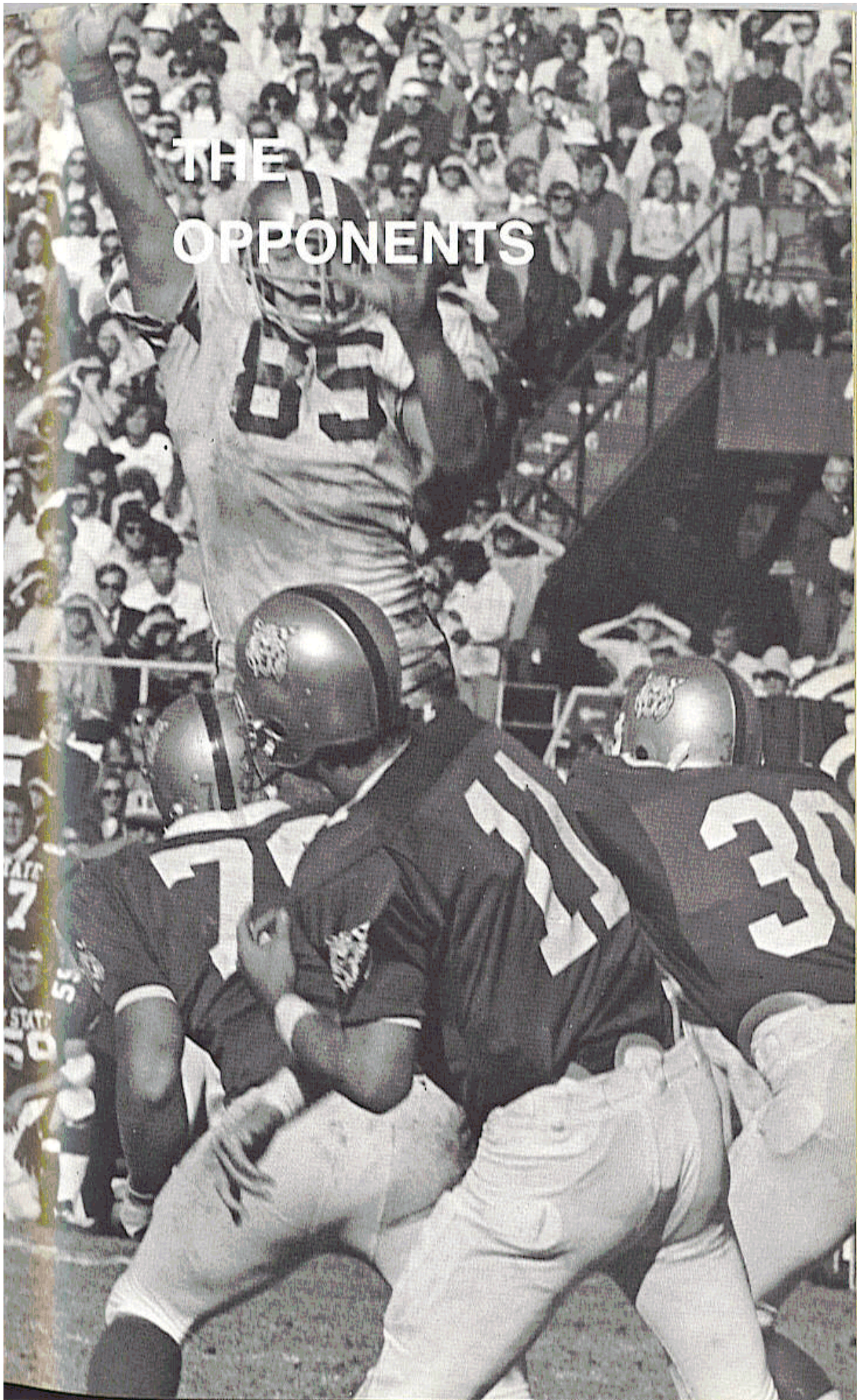

FIRST GAME: September 11 at Mobile, Ala.



UNIVERSITY SOUTHERN MISSISSIPPI

Site: Ladd Stadium (40,646)

Kickoff: 7:30 P.M. (CDT)

LOCATION: Hattiesburg, Miss. 39401

PRESIDENT: Dr. William D. McCain

ATHLETIC DIRECTOR: Reed Green

ASS'T. ATHLETIC DIRECTOR: C.J. (Pete) Taylor

HEAD COACH: P.W. (Bear) Underwood

ASSISTANTS: Dick Steinberg, Wayne Armstrong, Hamp Cook, Barney Poole, Bob Hitch, James Berry, Henry Rath

Business Manager: C. J. (Pete) Taylor

P. W. (Bear) Underwood

Sid: Ace Cleveland, Phone:

(601) 266-7324

Ticket Manager: C. J. (Pete) Taylor

Nickname: Southerners

Colors: Black and Gold

Enrollment: 8,000

Stadium: Faulkner Field (17,000)

Series: USM Leads, 6-3-1

Conference: Independent

Lettermen Back: Off. 15, Def. 16

Lettermen Lost: Offense 10, Defense 6

Starters Back: Offense 4, Defense 9

1971 OUTLOOK: P.W. (Bear) Underwood, in his third year, has a nucleus of 31 lettermen — including nine defensive starters and four offensive starters. Complementing them will be a bevy of blue-chip sophomores off last year's 4-1 freshman team. Quarterback Rick Donegan, 16th ranked passer in the nation last year, returns but three-year rushing leader Larry Moulton is gone. Presence of fullback Bill Foley at full speed and super-soph Doyle Orange, who gained 850 yards in the five freshmen games, should offset loss of Moulton. Also back is punting and placement ace Ray Guy, the nation's second-leading punter last year with a 45.3 average.

1971 SCHEDULE

Sept. 11	Florida State at Mobile, Ala.
Sept. 18	Alabama at Tuscaloosa, Ala.
Sept. 25	San Diego State at Jackson
Oct. 9	Auburn at Auburn, Ala.
Oct. 16	Mississippi at Oxford
Oct. 23	Memphis State at Memphis, Tenn.
Oct. 30	Richmond
Nov. 6	V.M.I.
Nov. 13	Louisiana Tech at Ruston, La.
Nov. 20	Virginia Tech at Blacksburg, Va.
Nov. 27	West Texas State

1970 RESULTS

16	Univ. Southwestern La.	14
14	Auburn	33
26	Univ. Texas-Arlington	20
43	Univ. Richmond	21
14	San Diego State	41
30	Mississippi	14
15	Mississippi State	51
0	Memphis State	33
6	Louisiana Tech	27
11	West Texas State	14
53	Trinity Univ.	31

THE FSU-USM SERIES

	FSU	USM		FSU	USM
1952	21	50	1957	0	20
1953	0	21	1960	13	15
1954	19	18	1961	0	12
1955	6	21	1963	0	0
1956	20	19	1964	34	0

OFFICIALS: Referee — Boyce Smith, Jr., Kingston Spring, Tenn.; Umpire — H. Edward Cassidy, Jr., Bogalusa, La.; Linesman — Joe Curtis, Birmingham, Ala.; Field Judge — John Fleming, Augusta, Ga.; Back Judge — Laurien Stapp, Birmingham, Ala.; ECO — Leon C. (Buddy) Harvin, Grenada, Miss.



Jimmy Haynes

SECOND GAME: September 18 at Miami, Florida



Fran Curci

MIAMI

(Regional TV)

Site: Orange Bowl

Kickoff: 1:50 P.M. (EDT)

LOCATION: Coral Gables, Florida 33124

PRESIDENT: Dr. Henry King Stanford

ATHLETIC DIRECTOR: Ernest B. McCoy

BUSINESS MANAGER: Art Laskey

HEAD COACH: Fran Curci

ASSISTANTS: Charley Bailey, Jon Mirilovich, Jack Westbrook, Walter Corey, Larry Beckish, Whitey Campbell, Walter Kichefski, Bernie Yaffa, Harold Sawyers, Fred Remy

Sid: George Gallet, Phone (305) 284-5802

Colors: Orange, Green and White

Stadium: Orange Bowl (75,385)

Conference: Independent

Lettermen Lost: Offense 14, Defense 9

Starters Back: Offense 8, Defense 7

Ticket Manager: Jose Hoya

Nickname: Hurricanes

Enrollment: 18,000

Series: Miami leads, 8-6-0

Lettermen Back: Off. 14, Def. 13

1971 OUTLOOK: A new era in Miami football — the Fran Curci era — commences in this contest. Although the Seminoles will have had one game under their belts, it will be Curci's first at his alma mater. One of the nation's youngest and most imaginative coaches, he faces a nightmare schedule as he attempts to rebuild the Hurricanes' sagging football fortunes. Hard work, conditioning and personnel analysis was the theme for a "slam-bang spring practice . . . (which) has fired the imagination of the public, the student body and the squad." The Seminoles look for an especially tough Hurricane defensive unit anchored by All-America hopefuls Dickie Trower (6-3, 241) at tackle and Mike Barnes (6-7, 240) at end.

1971 SCHEDULE		1970 RESULTS	
Sept. 18	Florida State	36	William & Mary 14
Sept. 25	at Wake Forest	21	Georgia Tech 31
Oct. 1	Baylor	18	Maryland 11
Oct. 9	Notre Dame	14	Tampa 31
Oct. 15	Navy	17	Pittsburgh 28
Oct. 29	Army	3	Florida State 27
Nov. 5	North Carolina State	16	Tulane 31
Nov. 13	at Alabama	8	Alabama 32
Nov. 20	at Houston	16	Syracuse 56
Nov. 27	Florida	14	Florida 13
Dec. 4	Syracuse	3	Houston 36

THE FSU-MIAMI SERIES

FSU	Miami	FSU	Miami
1951 13	35	1960 7	25
1953 0	27	1962 6	7
1955 0	34	1963 24	0
1956 7	20	1964 14	0
1957 13	40	1966 23	20
1958 17	6	1969 16	14
1959 6	7	1970 27	3

OFFICIALS: Referee Johnny Cook, Rome, Ga.; Umpire—Robert W. Boylston, Atlanta, Ga.; Linesman—D. L. Claborn, Atlanta, Ga.; Field Judge—A. C. (Butch) Lambert, Tupelo, Miss.; Back Judge—Ted Thomas, Hixson, Tenn.; ECO—J. L. Jerden, Atlanta, Ga.



Dick Trower

THIRD GAME: September 25 at Tallahassee, Florida



Don Fambrough

KANSAS

SITE: Campbell Stadium

Kickoff: 7:30 P.M. (EDT)

LOCATION: Lawrence, Kansas 66044

CHANCELLOR: E. Laurence Chalmers
ATHLETIC DIRECTOR: Wade Stinson
ASS'T. ATHLETIC DIRECTOR: John Novotny
HEAD COACH: Don Fambrough
ASSISTANTS: Charlie McCullers, John Cooper, Larry Travis, Sandy Buda, Ken Blue, George Bernhardt, Bob Lee, Floyd Temple, Dick Foster, Bob Skahan

Business Manager: John Novotny
Sid: Jay Simon, Phone (913) 864-3417
Colors: Crimson and Blue
Stadium: Memorial (51,500)
Conference: Big 8
Lettermen Lost: Offense 6, Defense 9

Starters Back: Offense 7, Defense 8
Ticket Manager: Betty Underwood
Nickname: Jayhawk
Enrollment: 19,000
Series: First Meeting
Lettermen Back: Off. 20, Def. 16

1971 OUTLOOK: A potent running attack guided by an experienced offensive line should be Kansas' strong point as a new era of football begins at KU under Don Fambrough. The Jayhawks don't have tremendous depth. Mike McCoy, center, and Bobby Childs, 275-pound guard, lead the offensive line. Vince O'Neil and Steve Conley lead an impressive list of running backs. Dan Heck, last year's quarterback, will again guide the Jayhawks as they return to the Wing-T offense that led them to the Orange Bowl three years ago. Fambrough is changing his defense to a five-man line rather than a four-man front of last year.

1971 SCHEDULE		1970 RESULTS	
Sept. 11	Washington State	48	Washington State
Sept. 18	Baylor	0	Texas Tech
Sept. 25	at Florida State	31	Syracuse
Oct. 2	at Minnesota	49	New Mexico
Oct. 9	Kansas State	21	Kansas State
Oct. 16	at Nebraska	20	Nebraska
Oct. 23	at Iowa State	24	Iowa State
Oct. 30	Oklahoma State	7	Oklahoma State
Nov. 6	Colorado	29	Colorado
Nov. 13	Oklahoma	24	Oklahoma
Nov. 20	Missouri	17	Missouri
			31
			23
			14
			23
			15
			41
			10
			19
			45
			28
			28

THE FSU-KANSAS SERIES — First Meeting

OFFICIALS: Referee — Johnny Cook, Rome, Ga.;
Umpire — Clifford L. Squires, Lincoln, Nebr. (Big 8);
Linesman — Jack P. Jordan, Atlanta, Ga.; Field
Judge — William D. Haffey, Omaha, Nebr.,
(Big 8); Back Judge — John M. Raine, Atlanta,
Ga.; ECO — Richard A. Allen, Dunwoody, Ga.



Bobby Childs

FOURTH GAME: October 2 at Blacksburg, Virginia



Charlie Coffey

VIRGINIA TECH

Site: Lane Stadium

Kickoff: 1:30 P.M. (EDT)

Location: Blacksburg, Va. 24061

PRESIDENT: Dr. T. Marshall Hahn, Jr.
ATHLETIC DIRECTOR: Frank Moseley
ASS'T. ATHLETIC DIRECTOR: Bill Matthews
HEAD COACH: Charlie Coffey
ASSISTANTS: Dan Henning, George McKinney, Carl Ellis, Les Hanly, Wally English, Tommy Brasher, Al Dorsey, Fred VonAppen, T. D. Phillips, Dick Redding.
Business Manager: Don Perry

Sid: Wendell Weisend, Phone (703) 552-6726
Colors: Orange and Maroon
Stadium: Lane Stadium (35,000)
Conference: Independent
Lettermen Lost: Offense 6, Defense 8
Ticket Manager: Tom McNeer

Nickname: Gobblers
Enrollment: 11,500
Series: Tied, 7-7-1
Lettermen Back: Offense 19, Defense 15
Starters Back: Offense 7, Defense 6

1971 OUTLOOK: With new head coach Charlie Coffey and a completely new staff, Virginia Tech is an unknown quantity for 1971. Coffey has installed a multiple offense, employing two wide receivers and a liberal short passing game. He will use a standard pro (4-3) defense with three linebackers and a four-deep secondary. There will be 36 returning lettermen, but Coffey and company already know that Tech's overall team speed isn't as great as they would like, and certain key spots are weak.

1971 SCHEDULE		1970 RESULTS	
Sept. 18	Wake Forest	0	Virginia 7
Sept. 25	at Oklahoma State	18	Alabama 51
Oct. 2	Florida State	20	Memphis State 21
Oct. 9	at Tulsa	7	South Carolina 24
Oct. 16	William & Mary	9	Wake Forest 28
Oct. 23	Ohio University	17	Tulsa 14
Oct. 30	at Kentucky	31	Buffalo 14
Nov. 6	at University Virginia	35	William & Mary 14
Nov. 13	at Houston	34	Villanova 7
Nov. 20	Southern Mississippi	8	Florida State 34
Nov. 27	VMI at Roanoke	20	VMI 14

THE FSU-VIRGINIA TECH SERIES

Year	FSU	Va. Tech	Year	FSU	Va. Tech
1955	20	24	1964	11	20
1956	7	20	1965	7	6
1957	20	7	1966	21	23
1958	20	0	1967	38	15
1959	7	6	1968	22	40
1961	7	10	1969	10	10
1962	20	7	1970	34	8
1963	23	31			

OFFICIALS: Referee—Wilburn C. Clary, Winston-Salem, N. C., (ACC); Umpire—Charles H. Brown, Jr., Atlanta, Ga.; Linesman—Thomas B. Harris, Charlotte, N. C., (ACC); Field Judge—Jack C. Bradford, Atlanta, Ga.; Back Judge—Donald B. Safrit, Raleigh, N. C., (ACC).



Jimmie Quinn

FIFTH GAME: October 9 at Tallahassee, Florida



Charles Shira

MISSISSIPPI STATE

(Homecoming)

Site: Campbell Stadium

Kickoff: 2:00 P.M. (EDT)

LOCATION: State College, Miss. 39762

PRESIDENT: Dr. W. L. Giles
ATHLETIC DIRECTOR: Charles N. Shira
BUSINESS MANAGER: Ralph Brown
HEAD COACH: Charles N. Shira
ASSISTANTS: Elwood Kettler, Pat Watson, Dave Nusz, Brownie Walker, Bill Turnbow, Frank Halbert, Dennis Aldridge, Leo Jones, L. M. Halbert

Sid: Bob Hartley, Phone
 (601) 325-4430

Ticket Manager: Kermit Davis

Colors: Maroon and White

Nickname: Bulldogs

Stadium: Scott Field (35,000)

Enrollment: 10,000

Conference: Southeastern

Series: FSU leads, 4-0

Lettermen Lost: Offense 11, Defense 1

Lettermen Back: Offense 10,
 Defense 18

Starters Back: Offense 4, Defense 11

1971 OUTLOOK: Mississippi State, faced with one of the nation's toughest schedules, will play all the SEC teams except Kentucky during 1971 along with non-conference games against Lamar University, Oklahoma State and Florida State. While only one man was lost from the entire defensive unit, Bulldog Coach Charley Shira must find replacements for 11 offensive performers, half a dozen of them starters. State's entire starting defensive unit returns.

1971 SCHEDULE		1970 RESULTS	
Sept. 11	Oklahoma State at Stillwater, Okla.	14	Oklahoma State 13
Sept. 18	Florida at Jackson	13	Florida 34
Sept. 25	Vanderbilt	20	Vanderbilt 6
Oct. 2	Georgia at Athens, Ga.	7	Georgia 6
Oct. 9	Florida State at Tallahassee, Fla.	14	Houston 31
Oct. 16	Lamar University	20	Texas Tech 16
Oct. 23	Tennessee at Memphis, Tenn.	51	Southern Mississippi 15
Oct. 30	Alabama at Jackson	6	Alabama 35
Nov. 6	Auburn at Auburn, Ala.	0	Auburn 56
Nov. 13	L.S.U. at Jackson	7	L.S.U. 38
Nov. 25	Ole Miss	19	Ole Miss 14

THE FSU-MISSISSIPPI STATE SERIES

	FSU	Miss State
1966	10	0
1967	24	12
1968	27	14
1969	20	17

OFFICIALS: Referee—Pat McHugh, Chattanooga, Tenn.; Umpire—Pete T. Williams, Huntsville, Ala.; Linesman—D. L. Claborn, Atlanta, Ga.; Field Judge—A. C. (Butch) Lambert, Tupelo, Miss.; Back Judge—Richard A. Allen, Dunwoody, Ga.; ECO—John N. Buoni, Memphis, Tenn.

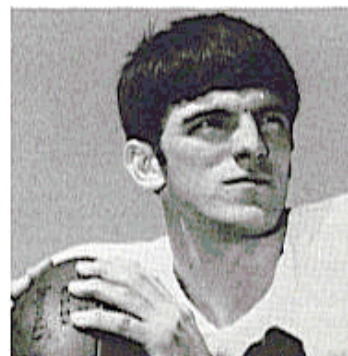

Billy Baker

SIXTH GAME: October 16 at Gainesville, Florida

FLORIDA

Site: Florida Field

Kickoff: 2:00 P.M. (EDT)

LOCATION: Gainesville, Fla. 32601



Doug Dickey

PRESIDENT: Stephen C. O'Connell
ATHLETIC DIRECTOR: Ray Graves
ASS'T. ATHLETIC DIRECTOR: Gene Ellenson
HEAD COACH: Doug Dickey
ASSISTANTS: Jimmy Dunn, Doug Knotts, Lindy Infante, Jack Thompson, Don Brown, Jimmy Haynes, Dave Fuller, Don Deal, Jack Hall, Ken Hatfield, Jack Jones

Business Manager: Ray Daniel
Sid: Norm Carlson, (904) 392-0641 & 392-0642
Colors: Orange and Blue
Stadium: Florida Field (61,200)
Conference: Southeastern
Lettermen Lost: Offense 8, Defense 11

Starters Back: Offense 7,
 Defense 6
Ticket Manager: Bob McTeer
Nickname: Gators
Enrollment: 21,000
Series: Fla. leads, 10-2-1
Lettermen Back: Offense 23,
 Defense 16

1971 OUTLOOK: The Gators lost just one offensive and three defensive starters from 1970. Among the returnees are John Reaves and Carlos Alvarez on offense and Robert Harrell on defense. Nevertheless Coach Doug Dickey expects to see a number of changes made with sophomores taking over some of the starting roles. The schedule is rugged, but with the Reaves-Alvarez passing combo and running backs like Mike Rich and Tommy Durrance, the Gators should be tough.

1971 SCHEDULE			1970 RESULTS		
Sept. 11	Duke at Tampa		21	Duke	19
Sept. 18	Mississippi State at Jackson, Miss.		34	Mississippi State	13
Sept. 25	Alabama		15	Alabama	46
Oct. 2	Tennessee		14	North Carolina State	6
Oct. 9	L.S.U. at Baton Rouge, La.		38	Florida State	27
Oct. 16	Florida State		20	Richmond	0
Oct. 23	Maryland		7	Tennessee	38
Oct. 30	Auburn at Auburn, Ala.		14	Auburn	63
Nov. 6	Georgia at Jacksonville		24	Georgia	17
Nov. 13	Kentucky		24	Kentucky	13
Nov. 27	Miami at Miami		13	Miami	14

THE FSU-FLORIDA SERIES

	FSU	Florida		FSU	Florida
1958	7	21	1965	17	30
1959	8	18	1966	19	22
1960	0	3	1967	21	16
1961	3	3	1968	3	9
1962	7	20	1969	6	21
1963	0	7	1970	27	38
1964	16	7			

OFFICIALS: Referee—James M. Artley, Savannah, Ga.;
 Umpire—Pete T. Williams, Huntsville, Ala.; Linesman—Robert W. Gaston, Atlanta, Ga.; Field Judge—Armand E. Kitto, Alexandria, La.; Back Judge—Joe DeLany, Jr., Atlanta, Ga.; ECO—W. H. (Bill) Henderson, Tuscaloosa, Ala.

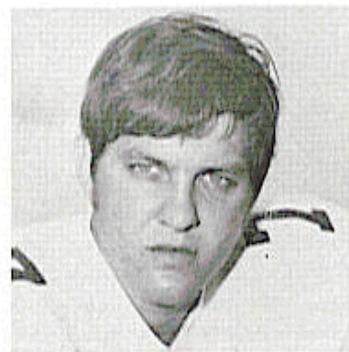

John Reaves

SEVENTH GAME: October 23 at Tallahassee, Florida



Paul Dietzel

SOUTH CAROLINA

Site: Campbell Stadium

Kickoff: 7:30 P.M. (EDT)

LOCATION: Columbia, S. C. 29208

PRESIDENT: Dr. Thomas F. Jones
ATHLETIC DIRECTOR: Paul F. Dietzel
ASS'T. ATHLETIC DIRECTOR: Ralph Floyd
HEAD COACH: Paul F. Fietzel
ASSISTANTS: Bill Shalosky, Bill Rowe, John Bridgers, Dick Weldon, Pride Ratterree, Johnny Menger, Jesse Berry, Jack Powers.

Business Manager: Ralph Floyd
Sid: Tom Price, Phone (803) 777-4277
Colors: Garnet and Black
Stadium: Carolina (57,000)
Conference: Independent
Lettermen Lost: Offense 10,
 Defense 10
 Specialists 2

Lettermen Back: Offense 14,
 Defense 16
 Specialists 1
Starters Back: Offense 5, Defense 7
Ticket Manager: Ray Faircloth
Nickname: Fighting Gamecocks
Enrollment: 19,000
Series: FSU leads, 5-0

1971 OUTLOOK: South Carolina must replace all-time total offense leader Tommy Suggs at quarterback, but the Gamecocks return all running backs and a fine group of receivers. Defensively, the secondary sparkles with All-America Dick Harris leading a corps of veterans. Many new faces will appear up front and spring practice indicated overall defensive improvement.

1971 SCHEDULE			1970 RESULTS		
Sept. 11	Georgia Tech		20	Georgia Tech	23
Sept. 18	at Duke		43	Wake Forest	7
Sept. 25	North Carolina State		7	North Carolina State	7
Oct. 2	at Memphis State		24	Virginia Tech	7
Oct. 9	Virginia		35	North Carolina	21
Oct. 16	Maryland		15	Maryland	21
Oct. 23	at Florida State		13	Florida State	21
Oct. 30	Georgia		34	Georgia	52
Nov. 6	at Tennessee		18	Tennessee	20
Nov. 20	Wake Forest		38	Duke	42
Nov. 27	Clemson		38	Clemson	32

THE FSU-SOUTH CAROLINA SERIES

	FSU	South Carolina
1966	32	10
1967	17	0
1968	35	28
1969	34	9
1970	21	13

OFFICIALS: Referee—Ernest D. Hackney, Wilson, N. C., (ACC); Umpire—Robert W. Boylston, Atlanta, Ga.; Linesman—George Manning, Gastonia, N. C., (ACC); Field Judge—Jack Langford, Atlanta, Ga.; Back Judge—Charles E. Horton, Morganton, N. C.; ECO—John Wilson, Birmingham, Ala.

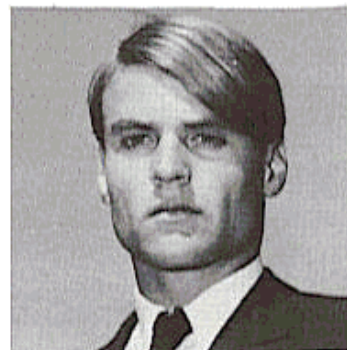

Dick Harris

EIGHTH GAME: October 30 at Houston, Texas



Bill Yeoman

HOUSTON

Site: Astrodome

Kickoff: 7:30 P.M. (CT)

LOCATION: Houston, Tex. 77004

PRESIDENT: Dr. Phillip G. Hoffman

ATHLETIC DIRECTOR: Harry Fourke

ASS'T. ATHLETIC DIRECTOR: Guy Lewis

HEAD COACH: Bill Yeoman

ASSISTANTS: Joe Arenas, Bobby Baldwin, Melvin Brown, Larry French, Ben Hurt, Elmer Redd, Melvin Robertson, Barry Sides, Billy Willingham

Business Manager: Ned Thompson

Sid: Ted Nance, Phone (713) 748-6844

Colors: Red and White

Stadium: Astrodome (48,000)

Conference: Southwest

Lettermen Lost: Offense 7, Defense 7

Starters Back: Offense 7, Defense 5

Ticket Manager: Ned Thompson

Nickname: Cougars

Enrollment: 25,000

Series: Houston leads, 7-1-2

Lettermen Back: Offense 10, Defense 10

1971 OUTLOOK: The Cougars at long last convinced the Southwest Conference they were for real (a fact the Seminoles could have told 'em) with the SWC admitting Houston earlier this year. Now Coach Bill Yeoman wants to make a big impression in his first conference season. The Cougars are coming off a "good spring" where "the work was excellent and improvement good," but Yeoman sees the squad as having not as much experience as many of his recent groups. Nevertheless there are outstanding individuals returning. Backs Tommy Mozisek and Robert Newhouse and Quarterback Gary Mullins spearhead the offense. Linebacker Frank Ditta and corner Ronny Peacock anchor the defense.

1971 SCHEDULE		1970 RESULTS	
Sept. 11	at Rice	42	Syracuse 15
Sept. 18	at Arizona State	17	Oklahoma State 26
Sept. 25	at Cincinnati	31	Mississippi State 14
Oct. 2	San Jose State	19	Oregon State 16
Oct. 15	Villanova	21	Alabama 30
Oct. 23	at Alabama	21	Tulsa 9
Oct. 30	Florida State	13	Mississippi 24
Nov. 6	at Memphis State	28	Wyoming 0
Nov. 13	Virginia Tech	26	Wake Forest 2
Nov. 20	Miami	53	Florida State 21
Nov. 27	Utah	36	Miami 3

THE FSU-HOUSTON SERIES

	FSU	Houston
1960	6	7
1961	8	28
1962	0	7
1964	13	13
1965	16	16
1966	13	21
1967	13	33
1968	40	20
1969	13	41
1970	21	53

OFFICIALS: Referee—Vincent Buckley, Houston, Tex., (SWC); Umpire—Charles H. Brown, Jr., Atlanta, Ga., Linesman—Wayne Shaw, San Antonio, Tex., (SWC); Field Judge—Jack Langford, Atlanta, Ga.; Back Judge—Willy Davis, San Benito, Tex., (SWC).

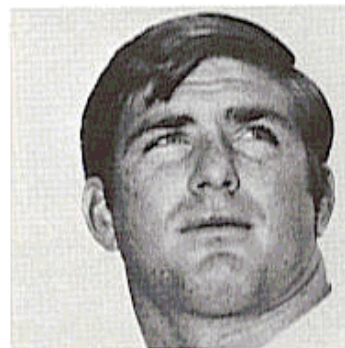

Gary Mullins

NINTH GAME: November 13 at Atlanta, Georgia



Leon H. "Bud" Carson

GEORGIA TECH

Site: Grant Field

Kickoff: 2:00 P.M. (EST)

LOCATION: Atlanta, Ga. 30332

PRESIDENT: To Be Named

ATHLETIC DIRECTOR: R. L. "Bobby" Dodd

ASS'T. ATHLETIC DIRECTOR: John McKenna

HEAD COACH: H. L. "Bud" Carson

ASSISTANTS: Dick Bestwick, Lamar Leachman, Jack Griffin, Jerry Glanville, Chris Carpenter, Billy Williams, Tom Moore, Bill Lewis, Jim Luck, Joe Popp, Jack Thompson, Giles Smith, Joe Pittard.

Business Manager: John O'Neill

Sid: Ned West, Phone (404) 875-6661

Colors: Old Gold and White

Stadium: Grant Field (59,809)

Conference: Independent

Lettermen Lost: Offense 10,

Defense 12

Starters Back: Offense 8, Defense 6

Ticket Manager: Mrs. June Owens

Nickname: Yellow Jackets

Enrollment: 8,200

Series: Ga. Tech leads, 5-0-1

Lettermen Back: Offense 22,

Defense 11

1971 OUTLOOK: "We turned the corner last season. Georgia Tech is now back where it belongs as one of the nation's respected football teams." That is the by-word of Tech players, coaches and alumni and it means trouble for Jacket opponents. Coach Bud Carson termed last spring's drills "the best ever." The Jackets have good depth and barring injury to a few key personnel could be even tougher than last year's 9-3 Sun Bowl Champs. The offense with 22 lettermen, including eight starters, back will be better balanced. The defense "should again be tough."

1971 SCHEDULE		1970 RESULTS	
Sept. 11	at South Carolina	23	South Carolina 20
Sept. 18	Michigan State	23	Florida State 13
Sept. 25	Army	31	Miami 21
Oct. 2	Clemson	28	Clemson 7
Oct. 9	at Tennessee	6	Tennessee 17
Oct. 16	Auburn	7	Auburn 31
Oct. 23	at Tulane	20	Tulane 6
Oct. 30	Duke	24	Duke 16
Nov. 6	Navy	30	Navy 8
Nov. 13	Florida State	7	Notre Dame 10
Nov. 25	Georgia	17	Georgia 7

THE FSU-GEORGIA TECH SERIES

	FSU	Ga. Tech.
1952	0	30
1955	0	34
1958	3	17
1962	14	14
1963	7	15
1970	13	23

OFFICIALS: Referee—James K. Harper, Atlanta, Ga.; Umpire—Cliff Norvell, Memphis, Tenn.; Linesman—Ed Copeland, Norcross, Ga.; Field Judge—J. W. (Bill) Bryson, Athens, Ga.; Back Judge—Richard A. Allen, Dunwoody, Ga.; ECO—William W. Stanton, Chillicothe, Ohio.



Jeff Ford

TENTH GAME: November 20 at Tallahassee, Florida



Claude "Hoot" Gibson

TULSA

SITE: Campbell Stadium

KICKOFF: 7:30 P.M. (EST)

LOCATION: Tulsa, Okla. 74104

PRESIDENT: Dr. J. Paschale Twyman
ATHLETIC DIRECTOR: F. A. Dry
BUSINESS MANAGER: Bill Wall
HEAD COACH: Claude (Hoot) Gibson
ASSISTANTS: Bob Junko, Tom Ososkie, Doug Gerhart, Charlie Donaldson, Dennis Chinn, Greg Williams, Ted Plumb.

Sid: Jerry Pogue, Phone (918) 939-6351
Colors: Gold, Blue, Red
Stadium: Skelly (40,235)
Conference: Missouri Valley
Lettermen Lost: Offense 11, Defense 9
Starters Back: Offense 7, Defense 8

Ticket Manager: Lloyd Paylor
Nickname: Golden Hurricanes
Enrollment: 7,000
Series: FSU leads, 1-0-0
Lettermen Back: Offense 16, Defense 19

1971 OUTLOOK: The Hurricane defense should be improved with eight returning starters although losses were in interior line where former ends and jucos must come through. Linebacking is strong with Dick Blanchard, Marc Funk and Pedro Williams back as well as secondary with Ralph McGill (Sebring, Fla., product) and Jon Long. Offense had losses in line also. Ed White returns at fullback after being No. 2 ground gainer as sophomore last season. Drew Pearson, sophomore QB last year, might move to running back if Todd Starks asserts himself as the quarterback. Receivers are all back.

1971 SCHEDULE		1970 RESULTS	
Sept. 18	Kansas State	7	Cincinnati 3
Sept. 25	at Arkansas	38	Idaho State 13
Oct. 2	at West Texas State	7	Arkansas 49
Oct. 9	Virginia Tech	27	Memphis State 12
Oct. 16	at Wake Forest	8	Louisville 14
Oct. 23	Brigham Young	14	Virginia Tech 17
Oct. 30	at Tennessee	9	Houston 21
Nov. 6	Louisville	21	Wichita State 12
Nov. 13	Air Force	30	Idaho 17
Nov. 20	at Florida State	26	North Texas State 20
Nov. 27	at Wichita State		

FSU-TULSA SERIES

	FSU	Tulsa
1969	38	20

OFFICIALS: Referee—Johnny Coo, Rome, Ga.; Umpire—Howard Dunn, Florissant, Mo. (MVC); Linesman—George A. Morris, Jr., Atlanta, Ga.; Field Judge—George Strauthers, Dayton, Ohio, (MVC); Back Judge—John M. Raine, Atlanta, Ga.; ECO—Richard A. Allen, Dunwoody, Ga.



Ralph McGill

ELEVENTH GAME: November 27 at Tallahassee, Florida



Carl DePasqua

PITTSBURGH

Site: Campbell Stadium

Kickoff: 7:30 P.M. (EST)

LOCATION: Pittsburgh, Pa. 15213

PRESIDENT: Dr. Wesley W. Posvar
ATHLETIC DIRECTOR: Casimir J. Myslinski
ASS'T. ATHLETIC DIRECTOR: Wait Cummins
HEAD COACH: Carl DePasqua
ASSISTANTS: Lou (Bimbo) Ceconi, Serafino (Foge) Fazio, Steve Petro, Ernie Hefferle, Paul Kemp, Ralph Jelic, Bill Quinter, Warren Sipp.

Business Manager: Ken George
Sid: Dean Billick, Phone (412) 683-2800

Colors: Old Gold, Navy Blue
Stadium: Pitt Stadium (57,331)
Conference: Independent
Lettermen Lost: Off. 11, Def. 10
Starters Back: Offense 6, Defense 5

Ticket Manager: Mel Cratsley
Nickname: Panthers
Enrollment: 11,397
Series: First Meeting
Lettermen Back: Off. 11, Def. 10

1971 OUTLOOK: It will be a whole new ball game for Pitt in 1971. Coach Carl DePasqua is putting in a new multiple offense and installing a 5-2 defense. The reason for the offensive change is simple — talented veteran quarterbacks and receivers return, while two of Pitt's all-time leading runners departed. Pitt will use the triple option and throw from the pro-set and by mid-season a pack of talented young backs will probably begin to open up on the ground. The Panthers may start a little slow against a schedule that has them opening with UCLA, Oklahoma and West Virginia, but by the time they reach Tallahassee, they could be roaring.

1971 SCHEDULE		1970 RESULTS	
Sept. 11	at UCLA	15	UCLA 24
Sept. 25	Oklahoma	15	Baylor 10
Oct. 2	at West Virginia	27	Kent State 6
Oct. 9	Navy	10	Navy 8
Oct. 16	at Tulane	36	West Virginia 35
Oct. 23	at Boston College	28	Miami 17
Oct. 30	Syracuse	13	Syracuse 43
Nov. 6	Notre Dame	14	Notre Dame 46
Nov. 13	at Army	6	Boston College 21
Nov. 20	Penn State	15	Penn State 35
Nov. 27	at Florida State		

THE FSU-PITT SERIES

First Meeting

OFFICIALS: Referee—Robert W. VanLengen, Fayetteville, N. Y., (EIC); Umpire—Harold F. Johnson, Jackson, Tenn.; Linesman—John J. Daley, Jr., West Roxbury, Mass., (EIC); Field Judge—Jack C. Bradford, Atlanta, Ga.; Back Judge—Ted Thomas, Hixson, Tenn.; ECO—Boyce Smith, Jr., Kingston Springs, Tenn.



Ralph Cindrich

1970 IN REVIEW

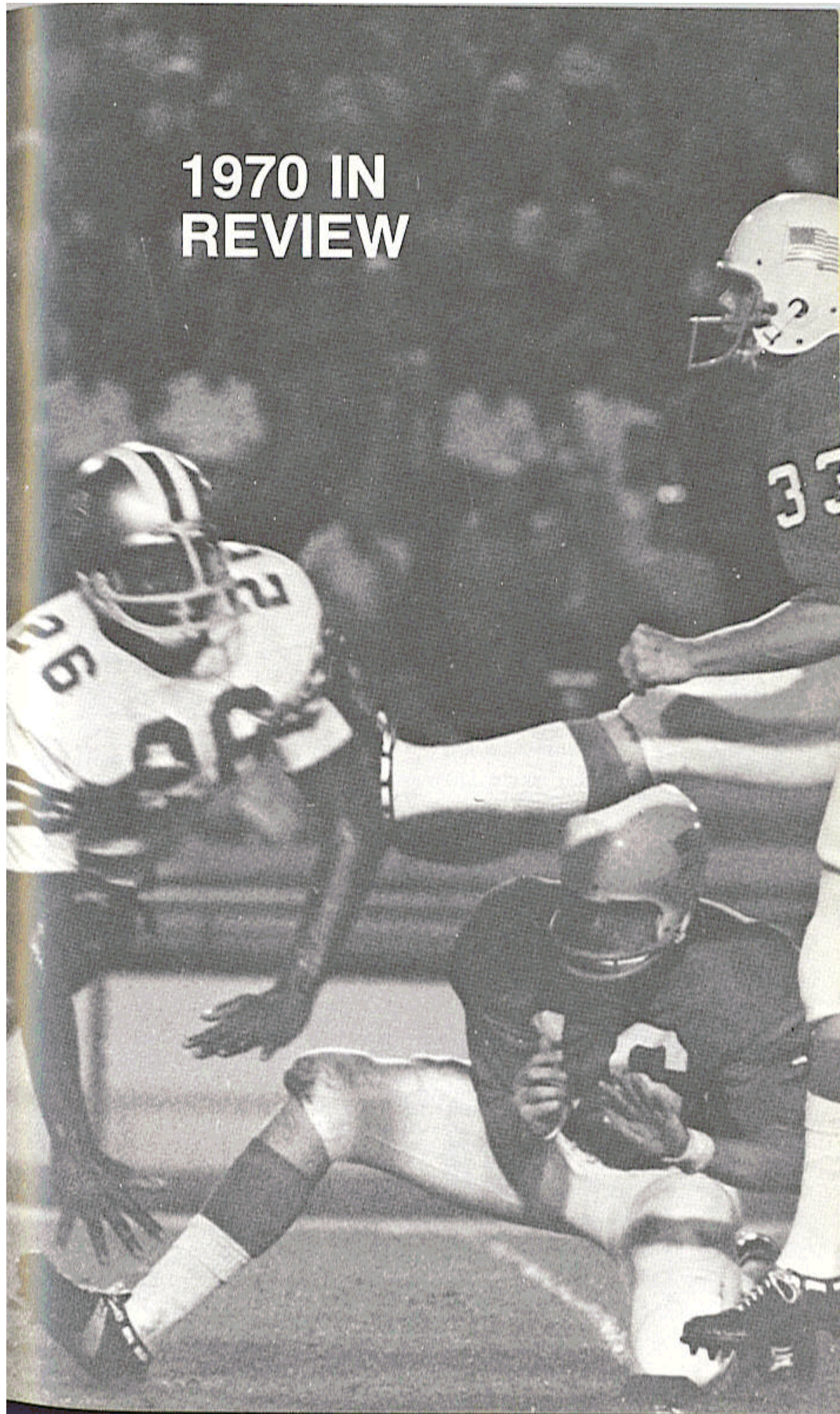

1970 FOOTBALL STATISTICS

(Players in Bold Type Not Returning)

FSU	TEAM STATISTICS	OPP
254	TOTAL POINTS	195
23.1	Pts Per Game	17.7
17-9-5	TD Pass-Run-Rtn	12-12-2
22/25	XP Kick	20/23
1/6	XP Run or Pass	1/3
14/25	Field Goals	5/13
1	Safety	1
192	FIRST DOWNS	179
71	Rushing	89
112	Passing	76
9	Penalty	14
4,217	TOTAL YARDAGE	3,532
383.4	Avg Per Game	320.2
787	Ball Control Plays	815
5.4	Yds Per Play	4.3
33-67	% Yds Rush-Pass	53-47
1,379	RUSHING YARDAGE	1,861
125.4	Avg Per Game	169.2
1,804	Gained	2,257
425	Lost	396
442	Rushing Plays	519
3.1	Yds Per Play	3.6
2,838	PASSING YARDAGE	1,661
258.0	Avg Per Game	151.0
175-345	Complete-Attempt	133-296
50.7	% Completed	44.9
8.2	Yds Per Attempt	5.5
16.2	Yds Per Compl'n	12.5
16/4.6	Intcpn-%Incpd	17/5.7
17	INTERCEPTIONS BY	16
196-2	Yds Returned-TD	256-2
63	PUNTS	90
2,556	Yds Punted	3,287
40.6	Yds Per Punt	36.5
44	PUNT RETURNS	34
496-1	Yds — TD	346-0
38	KICKOFF RETURNS	48
791-2	Yds — TD	917-0
71	PENALTIES AGAINST	52
749	Yds Penalized	534
31-22	FUMBLES — LOST	32-15

KICKOFF RETURNS

	No.	Yards	Avg.	TD	Lg
Snell	15	334	22.3	96	1
McMillan	11	274	24.9	93	1
Munroe	5	94	18.8	31	0
Lanahan	3	42	14.0	16	0
Gray	2	7	3.5	5	0
Pederson	1	39	29.0	13	0
Smith, B	1	11	11.0	11	0

PUNT RETURNS

	No.	Yards	Avg.	TD	Lg
Snell	40	363	9.0	1	71
Gildea	1	48	48.0	0	48
Wallace*	1	43	43.0	0	43
Thomas	1	22	22.0	0	22
Lohse*	1	20	20.0	0	20

*Return of Blocked Field Goal

SCORE BY PERIODS

	1st	2nd	3rd	4th	TP
FSU	53	65	74	62	— 254
OPP	16	68	40	71	— 195

PUNTING

	No.	Yards	Avg.	Lg.
Carrell	63	2,556	40.6	68

RUSHING

	TC	Gain	Loss	Net	Avg.	TD	Lg
Bailey	121	555	41	514	4.2	2	57
Munroe	71	295	16-	279	3.9	2	29
Jarrett	71	239	26	213	3.0	2	10
Warren	69	337	173	164	2.4	1	31
Magalski	35	166	11	155	4.4	0	46
Whigham	18	95	28	67	3.7	0	20
Lanahan	14	44	9	35	2.5	0	7
Pederson	3	23	5	18	6.0	0	14
Snell	13	22	5	17	1.3	1	4
Dawson	1	5	0	5	5.0	0	5
Smith, B	2	4	0	4	2.0	0	4
Tyson	1	0	0	0	0.0	0	0
Gaydos	1	0	6	-6	—	—	6
Huff	22	19	105	-86	—	0	6

	Att.	Comp.	PASSING			Lg.	Int.	Yds.
			Perc.	Yards	TD			
Warren	190	97	51.0	1,613	11	65	10	16.6
Huff	81	46	56.9	749	4	66	1	16.3
Whigham	68	30	44.1	515	1	39	5	17.2
Bailey	2	2	100.0	25	1	16	0	12.5
Gaydos	1	0	0.0	—	0	—	0	—

RECEIVING

	No.	Yards	Avg.	TD	Lg
Dawson	54	946	17.5	5	46
Tyson	20	333	16.7	1	39
Gaydos	18	292	16.2	2	45
Jarrett	17	147	8.6	1	22
Smith, B	17	453	26.6	6	66
Parris	12	187	15.6	0	30
Bailey	10	89	8.9	0	36
Pederson	8	136	17.0	0	39
Munroe	8	73	9.1	0	28
Gray	7	151	23.0	1	43
Warren	1	16	16.0	0	16
Zaffran	1	11	11.0	0	11
Magalski	1	6	6.0	0	6
Lanahan	1	-3	—	0	-3

INTERCEPTIONS

	No.	Yards	Avg.	Lg.	TD
Thomas	6	84	14.0	33	1
Ashmore	3	23	7.7	19	0
Whitehurst	2	21	10.5	21	0
Gildea	1	57	57.0	57	1
Rust	1	7	7.0	7	0
Rice, Barry	1	4	4.0	4	0
Lohse	1	0	0.0	0	0
McMillan	1	0	0.0	0	0
Ratliff	1	0	0.0	0	0

Opponents' Fumbles Recovered by: McEachern (3), Amman (2), Gildea (2), Shaw (2), Glisson, Gray, Gridley, Lohse, Thomas, Wallace.

Punts, Field Goals & XPAs Blocked by: Lohse (2), Thomas (2), White, Whitehurst, Whitehurst and Thomas.

SCORING

	TD	FGA-M	Kick XPA-M	Other XPA-M	TP
Fontes	0	25-14	24-22	0-0	64
Smith, B	6	0-0	0-0	0-0	36
Dawson	5	0-0	0-0	0-0	30
Jarrett	3	0-0	0-0	0-0	18
Snell	3	0-0	0-0	0-0	18
Gaydos	2	0-0	0-0	0-1	14
Bailey	2	0-0	0-0	0-0	12
Munroe	2	0-0	0-0	0-0	12
Gray	1	0-0	0-0	0-0	6
Magalski	1	0-0	0-0	0-0	6
McMillan	1	0-0	0-0	0-0	6
Pederson	1	0-0	0-0	0-0	6
Thomas	1	0-0	0-0	0-0	6
Tyson	1	0-0	0-0	0-0	6
Warren	1	0-0	0-0	0-0	6
Bengtson	0	0-0	1-0	0-0	0
Huff	0	0-0	0-0	5-0	0
Whigham	0	0-0	0-0	1-0	0
Team (Safety)					2

RESULTS

FSU	OPPONENT	SCORE	ATT.	FSU	OPPONENT	SCORE	ATT.
9	Louisville (H)	7	27,389	27	Miami (A)	3	24,168
13	Georgia Tech (A)	23	50,324	38	Clemson (H)	13	25,176
19	Wake Forest (H)	14	27,196	34	Virginia Tech (HC)	8	25,291
27	Florida (H)	38	42,704	33	Kansas State (H)	7	23,448
12	Memphis State (A)	16	29,047	21	Houston (at Tampa)	53	18,053
21	South Carolina (A)	13	42,537				

FIELD GOALS

	1-19	20-29	30-39	40-49	50-59	60+	Total	Avg. Made	Long	Had Blkd	Distances (Order Made)
Fontes	0-0	5-6	7-10	2-4	0-4	0-1	14-25	33.1	47	1	47,39,22,47,37,35,28,32,32,23,39,32,25,25.
Opp	0-0	2-4	2-7	1-1	0-1		5-13	31.0	47	4	30,32,24,22,47.

TACKLE CHART

	Tackles	Assists	Big Plays		Tackles	Assists	Big Plays
Lohse	81	54	7	Rice, Beryl	14	17	5
McEachern	64	68	12	White	12	3	1
Thomas	58	25	11	Rust	11	11	2
Shaw	53	35	1	Montgomery	11	5	0
Whitehurst	50	46	6	Strickland	10	8	3
Wallace	38	18	10	Gridley	10	7	0
Amman	37	40	8	Ratliff	9	9	2
Gildea	37	18	6	Howell	8	5	0
Bass	24	3	0	Snell	7	2	4
McMillan	22	12	1	Glisson	5	6	0
Ashmore	21	20	3	Henson	4	1	0
Parker	20	13	2	Hunt	2	2	0
Rice, Barry	16	8	2				

FLORIDA STATE 9, LOUISVILLE 7

TALLAHASSEE (Sept. 12) — A former Seminole star was coming back to Campbell Stadium to head a team of his own against Florida State for the first time. Louisville Coach Lee Corso had his charges primed and ready. Corso had been "pointing toward this one all summer."

From the start it was apparent the Cardinals meant business. In the first quarter the Seminoles managed only one first down. A 47-yard field goal by Frank Fontes in the second period gave the Seminoles a 3-0 lead at the half.

The Seminoles held Louisville to four yards on the first series of the second half and the Cardinals punted. David Snell took the ball in at the 29 and went 71 yards for a touchdown. The kick by Fontes was wide and the Seminoles led 9-0.

The Seminoles started an 80-yard drive late in the third period only to have it end with an Arthur Munroe fumble in the Louisville end zone. Four plays later (one a 37-yard run by Tom Jesukaitis) UL was on the board.

With time running out, Louisville had a fourth and eight on the Seminole 17. Roger Gruneisen set up for a field goal attempt. James Thomas was the apparent man of the hour as he broke through to block the kick — but he was offside. The play set up again on the 12 and again Thomas blocked Gruneisen's attempt — this time without penalty.

	First Downs	Yards Rush	Yards Pass	Passing Att./Comp.	Had Int.	Fumbles Lost	Punting No./Avg.	Penalties No./Yards	Score By Quarters
Florida State	11	136	76	14-8	1	3	7-47.0	3-21	0-3-6-0—9
Louisville	14	169	114	18-9	1	1	9-38.0	1-5	0-0-0-7—7

Scoring Summary: Florida State—Fontes 47-yard field goal; Snell 71-yard punt return (kick failed); Louisville—Gatti four yard run (Gruneisen kick).

GEORGIA TECH 23, FLORIDA STATE 13

ATLANTA, GA. (Sept. 19) — The Seminoles were meeting Georgia Tech for the first time since 1963. Not only was the largest crowd of the year on hand (50,324) but also a regional ABC television audience was watching.

The first period was scoreless, but it took Bruce Southall just five seconds of the second to score from the one.

The Seminoles scored with just 11 seconds left in the half as Frank Whigham hit Jim Tyson with a five-yard TD aerial.

Tech took charge with two third quarter touchdowns. Tom Bailey fumbled at the Seminole 28 and Southall scored six plays later from the one. Bubba Hoats intercepted a Whigham pass at the Tech 19 to start the second Yellow Jacket Drive. It climaxed when an Eddie McAshan pass intended for Steve Harkey was deflected and was caught by Larry Studdard for a 22-yard touchdown.

Early in the fourth quarter Bailey capped an 80-yard drive with a five-yard TD run. The Seminoles missed a two-point conversion attempt. Tech's final points came on a safety when Art Munroe was tackled in the end zone.

	First Downs	Yards Rush	Yards Pass	Passing Att./Comp.	Had Int.	Fumbles Lost	Punting No./Avg.	Penalties No./Yards	Score By Quarters
Florida State	12	129	202	28-11	2	3	7-41.6	9-88	0-7-0-6—13
Georgia Tech	19	153	159	25-13	1	1	8-39.9	5-58	0-7-14-2—23

Scoring Summary: Florida State—Tyson five yard pass from Whigham (Fontes kick); Bailey nine yard run (pass failed). Tech—Southall one yard run (Moore kick); Southall one yard run (Moore kick); Studdard two-yard pass from McAshan (Moore kick); Team Safety.

FLORIDA STATE 19, WAKE FOREST 14

TALLAHASSEE (Sept. 26) — A surprisingly tough Wake Forest team, which was to go on and win a share of the Atlantic Coast Conference title, gave the Seminoles all they could handle in Doak Campbell Stadium. But the Tribe survived by a foot — Frank Fontes' foot.

A 39-yard field goal by Fontes was all the scoring in the first quarter. The Deacons came back to score one touchdown on a run of 25 yards and set up a second with a 47-yard jaunt to take a 14-6 halftime lead, following another Fontes' boot.

The Seminoles recaptured the lead in the third period on the strength of Fontes' third field goal and a two-yard touchdown plunge by Art Munroe. A school-record fourth field goal by Fontes brought the scoreboard to its final 19-14 count in the fourth quarter.

Fontes attempted a national record of eight field goals. He set up for two others, one a fake, the other thwarted by a bad center snap.

	First Downs	Yards Rush	Yards Pass	Passing Att./Comp.	Had Int.	Fumbles Lost	Punting No./Avg.	Penalties No./Yards	Score By Quarters
Florida State	19	190	209	31-15	1	0	3-46.7	4-40	3-3-10-3—19
Wake Forest	13	239	55	11-4	1	4	7-38.6	2-21	0-14-0-0—14

Scoring Summary: Florida State—Fontes 39-yd. field goal; Fontes 22-yd. field goal; Fontes 47-yard field goal; Fontes 37-yard field goal; Munroe two-yard run (Fontes kick). Wake Forest—Hopkins 25-yard run (Loundsbury kick); Russell 10-yard run (Loundsbury kick). NOTE: Fontes attempted an NCAA record eight field goals, making an FSU record four.

FLORIDA 38, FLORIDA STATE 27

TALLAHASSEE (Oct. 10) — Sophomore Gary Huff stepped from the sidelines and saved the Seminoles from a great deal of embarrassment in this edition of the fierce intra-state rivalry.

After the first period ended in a 7-7 knot, the Seminoles could do little right. Florida scored three times in the second quarter and added a field goal in the third for a 31-7 advantage. A fourth quarter interception return ran the margin to 38-7.

Then came Huff. With just seven minutes left in the contest, Huff threw a 43-yard touchdown pass to Mike Gray. He then hit Kent Gaydos for a two-point conversion.

Starting back at his own 17, Huff hit Gary Parris for 27 and 30 yards, Rhett Dawson (18-yards) and finally Barry Smith for a one-yard TD. Minutes later Huff and Smith teamed for a 66-yard TD aerial and a measure of respectability.

	First Downs	Yards Rush	Yards Pass	Passing Att./Comp.	Had Int.	Fumbles Lost	Punting No./Avg.	Penalties No./Yards	Score By Quarters
Florida State	16	45	418	47-19	5	2	5-39.2	7-77	7-0-0-20—27
Florida	16	158	244	24-13	1	3	8-36.6	7-78	7-21-3-7—38

Scoring Summary: Florida State—Jarrett three-yard run (Fontes kick); Gray 42-yard pass from Huff (Gaydos pass from Huff); Smith one-yard pass from Huff (pass failed); Smith 66-yard pass from Huff (pass failed). Florida—Yancey 81-yard pass from Reaves (Franco kick); Jackson 19-yard pass from Reaves (Franco kick); Durrance six-yard run (Franco kick); Doel 22-yard run (Franco kick); Franco 30-yard field goal; Doddridge 27-yard interception return (Franco kick).

MEMPHIS STATE 16, FLORIDA STATE 12

MEMPHIS, TENN. (Oct. 17) — With 1:02 left in this one, the Seminoles had the game won. But sophomore quarterback Rick Strawbridge did not get the word as he came on to spur the Tigers to a 16-12 victory.

The Seminoles got on the board first, driving 78 yards in 11 plays for a touchdown. The TD was scored by Art Munroe, but a bad center snap muffed the extra-point try.

It took the Tigers 19 plays before they finally negotiated the 77 yards to their first score in the second quarter. The lead was short lived, however, as Eddie McMillan gathered in the ensuing kickoff and raced 93 yards for a score. A Tiger field goal made the score 12-10, Florida State, at the half.

That is the way things stood until late in the game. With less than a minute left Strawbridge set up shop at the MSU 32. Three plays later he was still on the 32 with 37 seconds left. Then the fireworks began. Two completions put the ball on the FSU 24. An interference call gave the Tigers a first down at the three and Strawbridge then hit Tim Bowen for the winning score.

	First Downs	Yards Rush	Yards Pass	Passing Att./Comp.	Had Int.	Fumbles Lost	Punting No./Avg.	Penalties No./Yards	Score By Quarters
Florida State	15	64	177	25-14	1	3	8-35.0	9-112	6-6-0—12
Memphis State	21	277	70	22-6	1	2	6-35.6	11-89	0-10-0-6—16

Scoring Summary: Florida State—Munroe two-yard run (bad snap); McMillan 93-yard kickoff return (pass failed). Memphis State—McCoy one-yard run (Week's kick); Weeks 32-yard field goal; Boren three-yard pass from Strawbridge (kick blocked).

FLORIDA STATE 21, SOUTH CAROLINA 13

COLUMBIA, S.C. (Oct. 24) — Do or die time for Florida State. If the Seminoles were to make a move, now would have to be the time. And it would be no easy chore as this budding rivalry moved into its fifth encounter.

Tommy Warren returned to the quarterback spot for the Seminoles and led them to 21 straight points for the win. Trailing, 7-0, in the second period, Warren hit Rhett Dawson with a 16-yard scoring pass. In the third quarter Warren scored himself from five yards out, then handed off to Tom Bailey on a one-yard plunge in the final stanza.

South Carolina had the last word, but it was too little, too late.

	First Downs	Yards Rush	Yards Pass	Passing Att./Comp.	Had Int.	Fumbles Lost	Punting No./Avg.	Penalties No./Yards	Score By Quarters
Florida State	18	105	169	33-17	0	1	9-39.6	11-101	0-7-7-7—21
So. Carolina	13	58	148	33-15	1	1	11-38.1	2-16	0-7-0-6—13

Scoring Summary: Florida State—Dawson 21-yard pass from Warren (Fontes kick); Warren five-yard run (Fontes kick); Bailey one-yard run (Fontes kick). South Carolina—Rice five-yard pass from Suggs (Dupre kick); Hamrick 14-yard pass from Young (pass failed).

FLORIDA STATE 27, MIAMI 3

MIAMI (Oct. 30) — It was the Halloween season and there were plenty of treats in store for Seminole fans as Florida State rolled to a surprisingly easy, 27-3, win over the Hurricanes.

Frank Fontes' field goals of 35 and 28 yards were the only scoring in the first half, but the Seminoles erupted for 21-third quarter points to put this one away.

After Miami hit a field goal to cut the lead to 6-3, the Seminoles used a 37-yard kickoff return by John Lanahan and Tom Bailey's 57-yard run to set up the game's first touchdown.

The run by Bailey enabled him to break the Florida State career yards rushing record which had been held by Fred Pickard since 1959.

A one-yard run by David Snell and a 30-yard return with an intercepted pass by James Thomas closed out the scoring.

	First Downs	Yards Rush	Yards Pass	Passing Att./Comp.	Had Int.	Fumbles Lost	Punting No./Avg.	Penalties No./Yards	Score By Quarters
Florida State	15	110	298	32-16	1	0	6-36.8	4-40	3-3-21-0—27
Miami	16	167	115	36-12	2	0	11-38.3	3-30	0-0-3-0—3

Scoring Summary: Florida State—Fontes 35-yard field goal; Fontes 28-yard field goal; Smith 10-yard pass from Warren (Fontes kick); Snell one-yard run (Fontes kick); Thomas 30-yard interception return (Fontes kick). Miami—Cummins 24-yard field goal.



TOM BAILEY (30) broke off the longest run of the 1970 campaign against Miami when he scampered 57 yards to set up a touchdown. It was on this run that he surpassed Fred Pickard as the all-time career rushing leader at Florida State. Bailey finished the season with 514 yards and a career total of 1,791.

FLORIDA STATE 38, CLEMSON 13

TALLAHASSEE (Nov. 7) — Florida State returned home for the first time in nearly a month and the momentum carried the Seminoles to a big win over their third Atlantic Coast Conference opponent.

After a Frank Fontes field goal opened the scoring, Tom Bailey hit Rhett Dawson on the halfback pass for a 10-0 advantage in the first quarter. A Clemson field goal narrowed the margin, Tommy Warren found Kent Gaydos, who was tripped at the Tiger 10, but with a great second effort kept his feet into the end zone.

A safety and another Frank Fontes field goal made the score 22-3 before the Tigers added a second three-pointer on the last play of the first half.

A Clemson touchdown and a third Florida State field goal ran the score to 25-13 going into the fourth stanza. The final two scores came on Warren to Barry Smith bombs of 57 and 29 yards.

	First Downs	Yards Rush	Yards Pass	Passing Att./Comp.	Had Int.	Fumbles Lost	Punting No./Avg.	Penalties No./Yards	Score By Quarters
Florida State	16	107	341	30-15	1	1	5-44.6	6-71	10-12-3-13—38
Clemson	20	92	237	48-25	2	0	8-25.9	4-47	3-3-7-0—13

Scoring Summary: Florida State—Fontes 32-yard field goal; Dawson nine-yard pass from Bailey (Fontes kick); Gaydos 28-yard pass from Warren (Fontes kick); Fontes 32-yard field goal; Fontes 23-yard field goal; Smith 57-yard pass from Warren (Fontes kick); Smith 29-yard pass from Huff (kick failed); Team safety. Clemson—Seigler 22-yard field goal; Seigler 46-yard field goal; McMakin six-yard pass from Kendrick (Seigler kick).

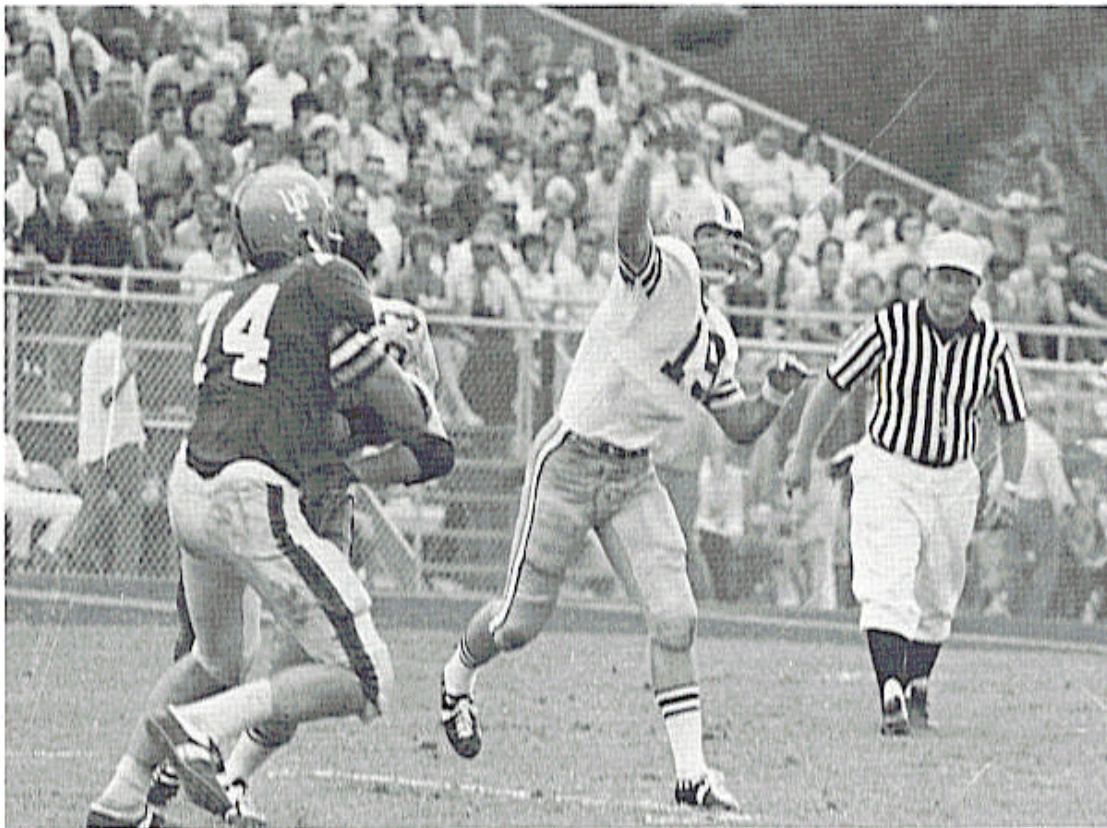

Quarterback **GARY HUFF (19)** will be one of the principals directing the Seminoles in 1971. He won a place in the heart of every Florida State fan last season as he made his varsity debut by throwing three-touchdown passes in the final seven and one-half minutes against the Gators.

FLORIDA STATE 34, VIRGINIA TECH 8

TALLAHASSEE (Nov. 14) — The Seminole express continued to roll as the Tribe overpowered VPI 34-8 before the old grads back for Homecoming.

Tommy Warren hit James Jarrett on fourth down from the one for the only score of the first quarter. The Tribe added 10 more points in the second period on a 39-yard field goal by Frank Fontes and an eight-yard Warren to Rhett Dawson aerial.

The Seminoles received the second half kickoff and David Snell, behind a key block by John Lanahan at the 15, turned the corner and raced 96-yards for a touchdown. A 32-yard Fontes field goal made the score 27-0 by the end of the third stanza.

Florida State's final touchdown came on a Paul Magalski run of one yard. With 1:50 left in the game, VPI scored after recovering a fumble at the FSU 39.

	First Downs	Yards Rush	Yards Pass	Passing Att./Comp.	Had Int.	Fumbles Lost	Punting No./Avg.	Penalties No./Yards	Score By Quarters
Florida State	31	265	343	33-23	0	4	3-43.0	7-87	7-10-10-7—34
Virginia Tech	15	231	.89	18-6	1	1	9-44.1	4-52	0-0-0-8—8

Scoring Summary: Florida State—Jarrett one-yard pass from Warren (Fontes kick); Fontes 39-yard field goal; Dawson eight-yard pass from Warren (Fontes kick); Snell 96-yard kick off return (Fontes kick); Fontes 32-yard field goal; Magalski one-yard run (Fontes kick). Virginia Tech—Colobro nine-yard pass from Strock (Denardo pass from Strock).

FLORIDA STATE 33, KANSAS STATE 7

TALLAHASSEE (Nov. 21) — Another former Florida State player returned to Campbell Stadium to battle the Seminoles. Vince Gibson's Wildcats were led by highly regarded quarterback Lynn Dickey. However, the Tribe defense rose to the occasion with six interceptions as FSU won its seventh game of the season, 33-7.

Sophomore cornerback James Thomas got the first of three interceptions in the opening period, swiping a Dickey pass at the FSU 12 to protect a 3-0 lead.

The Seminoles drove for a touchdown, which came on a 20-yard Tommy Warren to Don Pederson pass to lead 10-0 as the first quarter closed. Fumbleitis on the part of the Seminole receivers and Thomas' other two thefts left the score the same at the half.

The Tribe scored 17 points in the third quarter to break the game open. Warren hit Kent Gaydos and Rhett Dawson for touchdowns and Frank Fontes added a field goal. After the Wildcats got on the board in the fourth period, Steve Gildea intercepted a pass and raced 57 yards for a touchdown to close out the scoring.

	First Downs	Yards Rush	Yards Pass	Passing Att./Comp.	Had Int.	Fumbles Lost	Punting No./Avg.	Penalties No./Yards	Score By Quarters
Florida State	20	69	355	38-20	0	3	3-40.0	5-57	10-0-17-6—33
Kansas State	17	79	236	40-21	6	0	5-33.4	10-102	0-0-0-7—7

Scoring Summary: Florida State—Fontes 25-yard field goal; Petersen 25-yard from Warren (Fontes kick); Gaydos five-yard pass from Warren (Fontes kick); Fontes 25-yard field goal; Dawson nine-yard pass from Warren (Fontes kick); Gildea 57-yard interception return; (kick failed); Kansas State—Draper four-yard run (Arreguin kick).

HOUSTON 53, FLORIDA STATE 21

TAMPA (Nov. 26) — It was Thanksgiving Night and this one was on National TV. The Seminoles spotted the Cougars an early touchdown, but recovered and with less than a minute left in the first quarter as Tommy Warren hit Rhett Dawson for a go-ahead score.

In the second period James Jarrett made it 14-6 with a one-yard plunge and Warren passed to Barry Smith, who outran the Cougars' swift defensive backfield for a 21-12 halftime advantage.

Warren appeared to have the Seminoles in complete control when disaster struck midway in the third quarter. With a first and 10 in Cougar territory, Warren was trapped but scrambled loose and forced a pass. Charles Ford intercepted at the Houston 30. He returned the ball to the FSU 30 where he appeared to be tackled. Before going down, Ford lateralled to Frank Ditta who raced in for the touchdown.

After that it was all Houston. The Seminoles could manage just four first downs, Warren was intercepted twice and the Cougars scored 33 unanswered points to hand the Tribe their most lopsided defeat since 1961.

	First Downs	Yards Rush	Yards Pass	Passing Att./Comp.	Had Int.	Fumbles Lost	Punting No./Avg.	Penalties No./Yards	Score By Quarters
Florida State	19	159	249	34-17	4	2	7-38.7	6-75	7-14-0-0—21
Houston	15	238	186	21-9	0	2	6-39.7	3-36	6-6-13-38—53

Scoring Summary: Florida State—Dawson 12-yard pass from Warren (Fontes kick); Jarrett one-yard run (Fontes kick); Smith 65-yard pass from Warren (Fontes kick). Houston—Wright 13-yard pass from Mullins (kick failed); Mozisek one-yard run (pass failed); Ditta lateral from C. Ford on 70 interception return (kick failed); Mozisek two-yard run (Lopez kick); Parrott 25-yard pass from Mullins (Lopez kick); Mozisek 70-yard run (Lopez kick); Wright 12-yard pass from Mullins (Lopez kick); DeSpain one-yard run (Lopez kick).

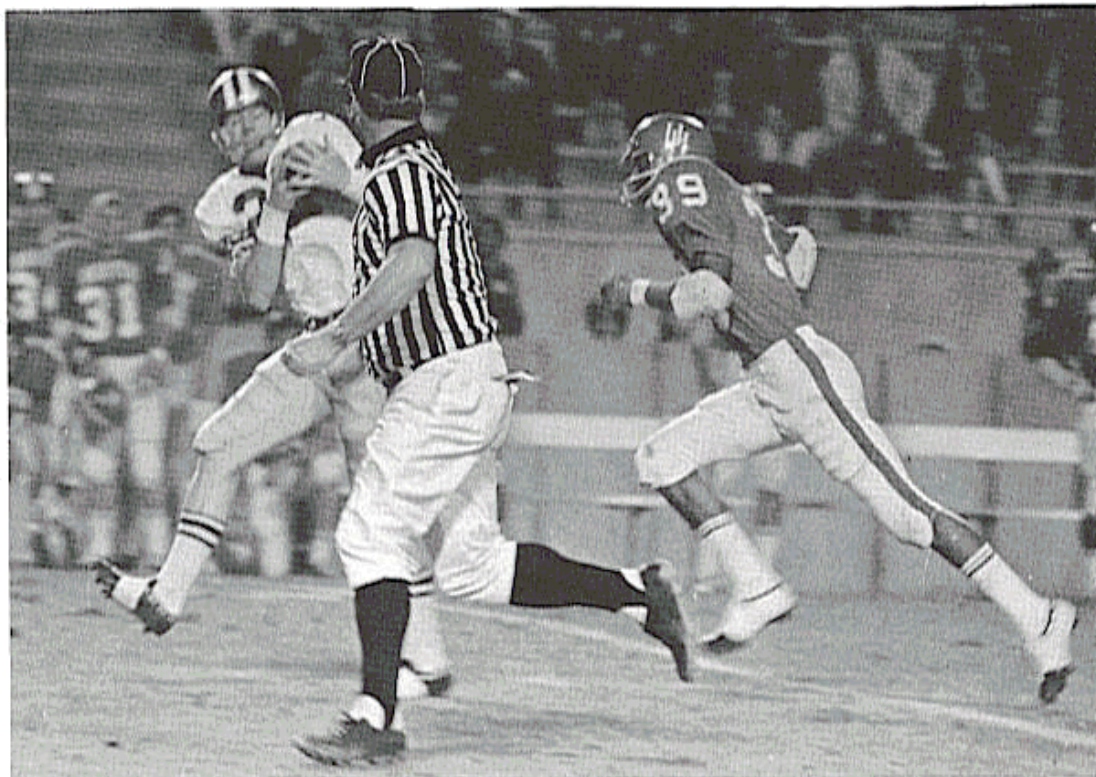

The Seminoles' **BARRY SMITH** surprised Houston's fleet-footed backs when he pulled in this Tommy Warren pass and outraced everybody to the endzone, 40 yards away. The junior speedster led the team with six touchdown passes last year.

THE RECORD BOOK

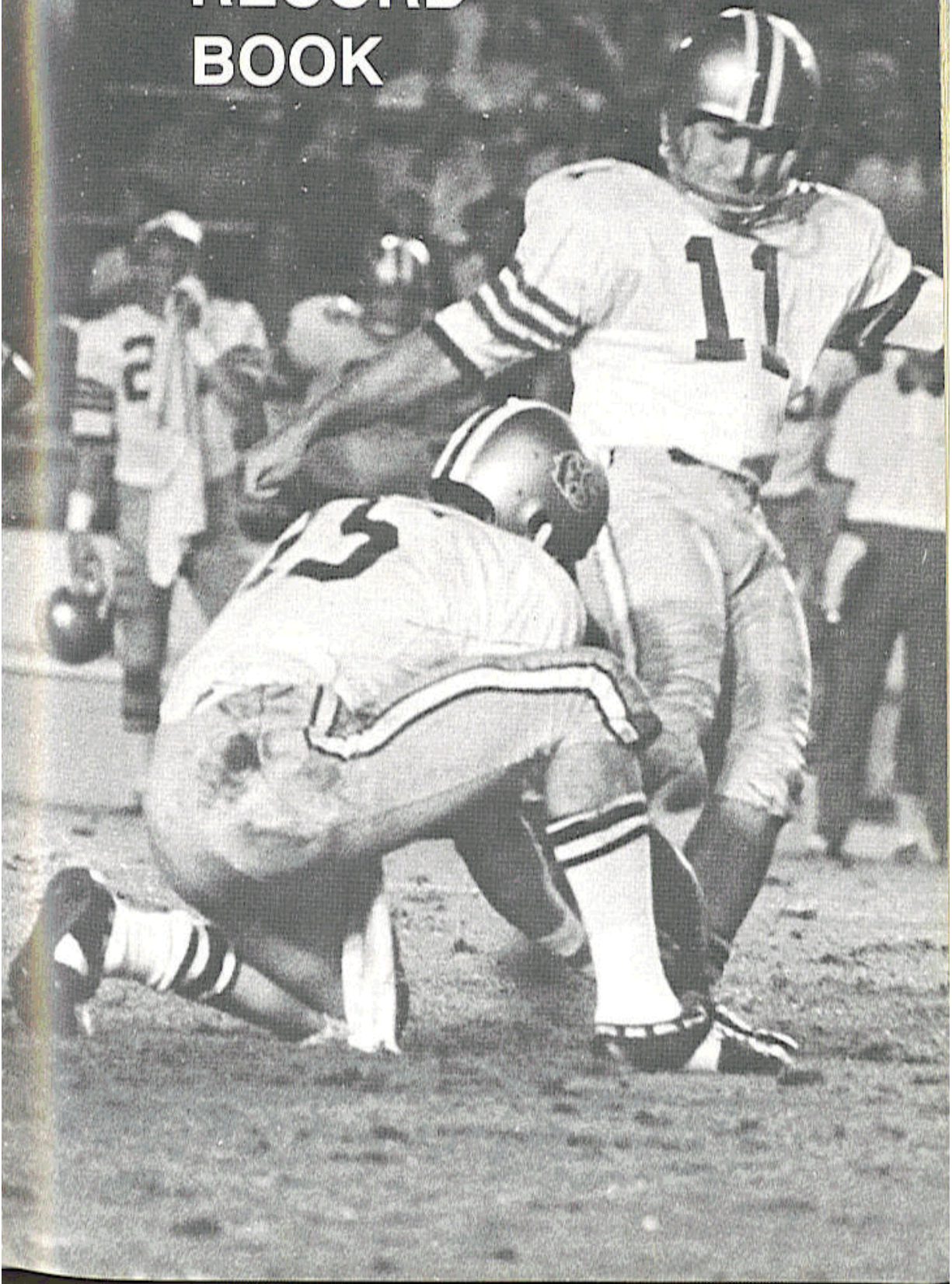

BEST SINGLE GAME PERFORMANCES

TOTAL OFFENSE

1. 490 yards by Bill Cappleman vs Memphis State, 1969 (minus 18 rush, 508 pass)
2. 431 yards by Bill Cappleman vs South Carolina, 1968 (minus 6 rush, 437 pass)
3. 384 yards by Tommy Warren vs Virginia Tech, 1970 (99 rush, 285 pass)
4. 369 yards by Joe Majors vs Tampa, 1959 (56 rush, 313 pass)
5. 367 yards by Bill Cappleman vs Wake Forest, 1968 (2 rush, 365 pass)
6. 355 yards by Bill Cappleman vs Tulsa (minus 17 rush, 372 pass)
7. 353 yards by Kim Hammond vs Penn State (Gator Bowl 1967) (minus 9 rush, 362 pass)
8. 349 yards by Kim Hammond vs Mississippi State, 1967 (minus 20 rush, 369 pass)
9. 346 yards by Gary Pajcic vs VPI, 1966 (34 rush, 312 pass)
10. 334 yards by Kim Hammond vs VPI, 1967 (20 rush, 314 pass)
11. 325 yards by Kim Hammond vs Alabama, 1967 (45 rush, 280 pass)

YARDS GAINED PASSING

1. 508 yards by Bill Cappleman vs Memphis State, 1969
2. 437 yards by Bill Cappleman vs South Carolina, 1968
3. 372 yards by Bill Cappleman vs Tulsa, 1969
4. 369 yards by Kim Hammond vs Mississippi State, 1967
5. 365 yards by Bill Cappleman vs Wake Forest, 1968
6. 362 yards by Kim Hammond vs Penn State (Gator Bowl) 1967
7. 314 yards by Kim Hammond vs VPI, 1967
8. 313 yards by Joe Majors vs Tampa, 1959
9. 312 yards by Gary Pajcic vs VPI, 1966

PASSES ATTEMPTED

1. 53 by Kim Hammond vs Penn State (Gator Bowl 1967) (completed 37)
53 by Gary Pajcic vs VPI, 1966 (completed 28)
3. 50 by Bill Cappleman vs Memphis State (completed 31)
4. 42 by Bill Cappleman vs South Carolina, 1968 (completed 25)
42 by Bill Cappleman vs Florida, 1969 (completed 20)
6. 41 by Bill Cappleman vs LSU (Peach Bowl, 1968) (completed 21)
7. 40 by Kim Hammond vs Alabama, 1967 (completed 23)
8. 39 by Steve Tensi vs VPI, 1964 (completed 21)

PASSES COMPLETED

1. 37 by Kim Hammond vs Penn State (Gator Bowl, 1967) (attempted 53)
2. 31 by Bill Cappleman vs Memphis State, 1969 (attempted 50)
3. 28 by Gary Pajcic vs VPI, 1966 (attempted 53)
4. 25 by Bill Cappleman vs South Carolina, 1968 (attempted 42)
5. 24 by Kim Hammond vs Memphis State, 1967 (attempted 34)
24 by Bill Cappleman vs Miami, 1969 (attempted 38)
7. 23 by Steve Tensi vs Oklahoma (Gator Bowl, 1965) (attempted 36)
23 by Kim Hammond vs Alabama, 1967 (attempted 40)
9. 22 by Bill Cappleman vs Wake Forest, 1968 (attempted 33)

PASSES CAUGHT

1. 16 by Ron Sellers vs South Carolina, 1968 (259 yards)
2. 14 by Ron Sellers vs Wake Forest, 1968 (260 yards)
14 by Ron Sellers vs Penn State (Gator Bowl, 1967) (145 yards)
4. 13 by Ron Sellers vs Memphis State, 1968 (218 yards)
13 by Ron Sellers vs Alabama, 1967 (165 yards)
13 by Ron Sellers vs VPI, 1966 (135 yards)
13 by Fred Biletnikoff vs Oklahoma (Gator Bowl, 1965) (192 yards)
8. 12 by Bill Moreman vs Penn State (Gator Bowl, 1967) (106 yards)

YARDS RECEIVING PASSES

1. 260 yards by Ron Sellers vs Wake Forest, 1968 (14 receptions)
2. 259 yards by Ron Sellers vs South Carolina, 1968 (16 receptions)
3. 229 yards by Ron Sellers vs VPI, 1967
4. 218 yards by Ron Sellers vs Memphis State, 1968 (13 receptions)
5. 192 by Fred Biletnikoff vs Oklahoma (Gator Bowl, 1965) (13 receptions)
6. 182 by Fred Biletnikoff vs VPI, 1964 (11 receptions)

YARDS GAINED RUSHING

1. 161 by Buddy Strauss vs Mississippi College, 1949
2. 152 by Mike Sellers vs Sul Ross, 1951
3. 150 by Bobby Renn vs Abilene Christian, 1957
4. 142 by Keith Kinderman vs Richmond, 1961
142 by Phil Spooner vs Houston, 1965
6. 141 by Bobby Fiveash vs Tampa, 1953

BEST SEASONAL PERFORMANCES BY FLORIDA STATE PLAYERS

1947-1970

POINTS SCORED

1. 72 by Ron Sellers, 1968
2. 68 by Fred Biletnikoff, 1964
3. 64 by Frank Fontes, 1970
4. 60 by Jim Mankins, 1966
60 by Wyatt Parrish, 1949
6. 55 by Grant Guthrie, 1968
7. 54 by Mike Sellers, 1950
8. 53 by Grant Guthrie, 1967

TOUCHDOWNS SCORED

1. 12 by Ron Sellers, 1968
2. 11 by Fred Biletnikoff, 1964
3. 10 by Jim Mankins, 1966
4. 9 by Wyatt Parrish, 1949
9 by Mike Sellers, 1950
6. 8 by Bill Moremen, 1967
8 by Bill Moremen, 1966
8 by Bobby Fiveash, 1953
8 by Ron Sellers, 1967

TOUCHDOWN PASSES THROWN

1. 25 by Bill Cappleman, 1968
2. 15 by Kim Hammond, 1967
3. 14 by Bill Cappleman, 1969
14 by Steve Tensi, 1954
5. 11 by Tommy Warren, 1970
6. 10 by Harry Massey, 1954
7. 9 by Steve Tensi, 1963
8. 8 by Gary Pajcic, 1966
8 by Nelson Italiano, 1950

YARDS RUSHING

1. 747 by Buddy Strauss, 1949
2. 630 by Tom Bailey, 1969
3. 615 by Fred Pickard, 1958
4. 609 by Stan Dobo, 1952
5. 605 by Wyatt Parrish, 1949
6. 596 by Bobby Renn, 1956
7. 578 by Mike Sellers, 1950
8. 570 by Tom Bailey, 1968
9. 516 by Phil Spooner, 1964
10. 514 by Tom Bailey, 1970
11. 500 by Dave Snyder, 1963

TOUCHDOWN PASSES CAUGHT

1. 12 by Ron Sellers, 1968
2. 11 by Fred Biletnikoff, 1964
3. 8 by Ron Sellers, 1967
4. 6 by Barry Smith, 1970
6 by Tom Feamster, 1954
6. 5 by Rhett Dawson, 1970
5 by Don Pederson, 1969
5 by Harry Bringger, 1950
5 by Bob Nellums, 1956

YARDS PASSING

1. 2467 by Bill Cappleman, 1969
2. 2410 by Bill Cappleman, 1968
3. 1991 by Kim Hammond, 1967
4. 1683 by Steve Tensi, 1964
5. 1613 by Tommy Warren, 1970
6. 1590 by Gary Pajcic, 1966
7. 1225 by Ed Pritchett, 1965

TIMES CARRIED

1. 188 by Buddy Strauss, 1949
2. 145 by Stan Dobo, 1952
3. 144 by Tom Bailey, 1969
4. 136 by Bill Gunter, 1968
136 by Phil Spooner, 1964
6. 131 by Fred Pickard, 1959
7. 130 by Mike Sellers, 1950
8. 123 by Bill Moremen, 1966
9. 122 by Fred Pickard, 1958
10. 121 by Tom Bailey, 1970
121 by Larry Green, 1967

TOTAL OFFENSE (Rushing, Passing)

1. 2342 by Bill Cappleman, 1968
(-68, 2410)
2. 2135 by Bill Cappleman, 1969
(-332, 2467)
3. 2074 by Kim Hammond, 1967
(83, 1991)
4. 1777 by Tommy Warren, 1970
(164, 1613)
5. 1735 by Gary Pajcic, 1966 (145, 1590)
6. 1637 by Steve Tensi, 1964 (-46, 1684)
7. 1455 by Ed Pritchett, 1965 (230, 1225)
8. 1141 by Joe Majors, 1959 (78, 1063)

PASSES ATTEMPTED

1. 344 by Bill Cappleman, 1969
2. 287 by Bill Cappleman, 1968
3. 247 by Ed Pritchett, 1965
4. 241 by Kim Hammond, 1967
5. 233 by Gary Pajcic, 1966
6. 204 by Steve Tensi, 1964
7. 190 by Tommy Warren, 1970
8. 168 by Joe Majors, 1959
9. 147 by Steve Tensi, 1963
10. 121 by Steve Tensi, 1962

PASSES CAUGHT

1. 80 by Ron Sellers, 1968
2. 70 by Ron Sellers, 1967
3. 57 by Fred Biletnikoff, 1964
4. 55 by Ron Sellers, 1966
5. 54 by Rhett Dawson, 1970
6. 49 by Jim Tyson, 1969
7. 41 by Don Floyd, 1964
8. 37 by Kent Gaydos, 1969
9. 31 by Bud Whitehead, 1959

PASSES COMPLETED

1. 183 by Bill Cappleman, 1969
2. 162 by Bill Cappleman, 1968
3. 140 by Kim Hammond, 1967
4. 125 by Gary Pajcic, 1968
5. 121 by Steve Tensi, 1964
6. 110 by Ed Pritchett, 1965

YARDS RECEIVING PASSES

1. 1496 by Ron Sellers, 1968
2. 1228 by Ron Sellers, 1967
3. 987 by Fred Biletnikoff, 1964
4. 946 by Rhett Dawson, 1970
5. 874 by Ron Sellers, 1966
6. 720 by Jim Tyson, 1969
7. 556 by Don Floyd, 1964
8. 453 by Barry Smith, 1970
9. 449 by Kent Gaydos, 1969
10. 442 by Tom Feamster, 1954

BEST CAREER PERFORMANCES BY FLORIDA STATE PLAYERS 1947-1970

POINTS SCORED

1. 168 by Ron Sellers, 1966-68
2. 162 by Grant Guthrie, 1967-69
3. 128 by Fred Biletznikoff, 1962-64
4. 108 by Bill Moremen, 1965-67
5. 99 by Bobby Renn, 1947-49
6. 96 by Wyatt Parrish, 1947-49
96 by Mike Sellers, 1950-51

TOUCHDOWNS

1. 28 by Ron Sellers, 1966-68
2. 21 by Fred Biletznikoff, 1962-64
3. 18 by Bill Moremen, 1965-67
4. 16 by Bobby Renn, 1956-58
16 by Mike Sellers, 1950-51
6. 15 by Wyatt Parrish, 1947-49
7. 14 by Fred Pickard, 1957-59

TOUCHDOWN PASSES THROWN

1. 42 by Bill Cappleman, 1968-69
2. 33 by Steve Tensi, 1962-64
3. 22 by Kim Hammond, 1965-67
4. 17 by Nelson Italiano, 1950-51
5. 15 by Harry Massey, 1952-54
15 by Len Swantic, 1953-56

PASSES CAUGHT

1. 240 by Ron Sellers, 1966-68
2. 100 by Fred Biletznikoff, 1962-64
3. 81 by Jim Tyson, 1968-70
4. 66 by Don Floyd, 1962-64
66 by Rhett Dawson, 1969-70
6. 59 by Billy Cox, 1966-68
7. 55 by Kent Gaydos, 1969-70
8. 54 by Bud Whitehead, 1958-60
9. 51 by Chip Glass, 1966-68
10. 50 by Tom Feamster, 1954-55

TOUCHDOWN PASSES CAUGHT

1. 28 by Ron Sellers, 1966-68
2. 20 by Fred Biletznikoff, 1962-64
3. 10 by Jim Tyson, 1968-70
4. 8 by Tom Feamster, 1954-55
8 by Ron Schomburger, 1954-57
6. 7 by Bob Nellums, 1956-57

YARDS GAINED RUSHING (Carries)

1. 1791 by Tom Bailey (392) 1968-70
2. 1580 by Fred Pickard (353) 1957-59
3. 1468 by Bobby Renn (270) 1956-58
4. 1317 by Lee Corso (328) 1953-56
5. 1190 by Bill Moremen (282) 1965-67
6. 1178 by Phil Spooner (288) 1962-65
7. 1170 by Buddy Strauss (245) 1948-49

PASSES ATTEMPTED

1. 639 by Bill Cappleman, 1967-68
2. 508 by Steve Tensi, 1962-64
3. 419 by Kim Hammond, 1965-67
4. 405 by Gary Pajcic, 1966-68
5. 314 by Ed Pritchett, 1963-65
6. 288 by Joe Majors, 1957-58
7. 280 by Eddie Feely, 1960-62

PASSES COMPLETED

1. 349 by Bill Cappleman, 1967-69
2. 275 by Steve Tensi, 1962-64
3. 242 by Kim Hammond, 1965-67
4. 203 by Gary Pajcic, 1966-68
5. 160 by Eddie Feely, 1960-62
6. 148 by Ed Pritchett, 1963-65
7. 136 by Joe Majors, 1957-59

YARDS GAINED PASSING

1. 5135 by Bill Cappleman, 1967-69
2. 3697 by Steve Tensi, 1962-64
3. 3344 by Kim Hammond, 1965-67
4. 2529 by Gary Pajcic, 1966-68
5. 1746 by Ed Pritchett, 1963-65
6. 1711 by Eddie Feely, 1960-62

TOTAL OFFENSE (Yards Rushing, Passing)

1. 4713 by Bill Cappleman, 1968-69
(-422, 5135)
2. 3609 by Steve Tensi, 1962-64
(-88, 3697)
3. 3451 by Kim Hammond, 1965-67
(107, 3344)
4. 2732 by Gary Pajcic, 1966-68
(203, 2529)
5. 2346 by Eddie Feely, 1960-62
(635, 1711)
6. 2298 by Ed Pritchett, 1963-65
(452, 1746)
7. 2129 by Nelson Italiano, 1950-51
(986, 1140)

YARDS RECEIVING PASSES

1. 2979 by Ron Sellers, 1966-68
2. 1955 by Fred Biletznikoff, 1962-64
3. 1235 by Jim Tyson, 1968-70
4. 1098 by Rhett Dawson, 1969-70
5. 901 by Don Floyd, 1962-64
6. 804 by Billy Cox, 1966-68
7. 768 by Tom Feamster, 1954-55
8. 634 by Ron Schomburger, 1954-57

FLORIDA STATE'S LONGEST PLAYS (1947-1970)

LONGEST TOUCHDOWN RUNS FROM SCRIMMAGE

1. 81 yards by Fred Pickard vs VPI, 1957
2. 80 yards by Phil Spooner vs Houston, 1965
3. 78 yards by Buck Metts vs Stetson, 1964
4. 68 yards by Bobby Fiveash vs Tampa, 1958
5. 66 yards by Dave Snyder vs Furman, 1963

LONGEST RUNS FROM SCRIMMAGE WITHOUT SCORING

1. 76 yards by Roy Thompson vs Stetson, 1951
2. 65 yards by Wayne Giardino vs Oklahoma (Gator Bowl), 1965
3. 64 yards by Nelson Italiano vs Troy State, 1951
4. 60 yards by Jim Mankins vs Texas Tech, 1966
- 60 yards by Nelson Italiano vs Tampa, 1950
- 60 yards by Lee Corso vs N.C. State, 1956

LONGEST TOUCHDOWN PLAY, ANY SITUATION

1. 100 yards by Bill Moremen and T. K. Wetherell vs Kentucky, 1965 (lateral on KO return)
2. 99 yards by Ted Hewitt vs Stetson, 1958 (Pass interception return)
- 99 yards by Fred Biletznikoff vs Miami, 1963 (Pass interception return)
4. 94 yards by Bill Moremen and T. K. Wetherell vs Miami, 1966 (Lateral on KO return)
5. 93 yards by Eddie McMillan vs Memphis State, 1970 (KO return)
6. 92 yards by Phil Abaira vs North Carolina State (Punt return)
7. 89 yards by Bill Odom vs VPI, 1955 (Punt return)
8. 86 yards pass from Gary Pajcic to Ron Sellers vs Wake Forest, 1966

LONGEST TOUCHDOWN PASS

1. 86 yards from Gary Pajcic to Ron Sellers vs Wake Forest, 1966
2. 82 yards from Gary Pajcic to Ron Sellers vs Maryland, 1968
3. 80 yards from Bill Cappleman to Don Pederson vs Memphis State, 1969
- 80 yards from Nelson Italiano to Eddie Gray vs Newberry, 1950
5. 74 yards from Vic Prinzi to Tom Feamster vs Louisville, 1954
6. 73 yards by Bill Cappleman to Don Pederson vs Tulsa, 1969
- 73 yards from Kim Hammond to Ron Sellers vs VPI, 1967
8. 69 yards from Buddy Strauss to Norman Eubanks vs Tampa, 1949

LONGEST PUNT RETURN

1. 92 yards by Phil Abaira vs North Carolina State, 1969 (TD)
2. 80 yards by Bill Odom vs Stetson, 1954 (TD)
3. 75 yards by Walt Sumner vs Alabama, 1967 (TD)
- 75 yards by Ralph Claudron vs Whiting Field, 1949 (TD)
5. 71 yards by David Snell vs Louisville, 1970 (TD)
6. 70 yards by Bill Campbell vs Wake Forest, 1965 (TD)
7. 60 yards by Lee Corso vs North Carolina State, 1956
8. 58 yards by Tommy Brown vs Jacksonville Navy, 1951

LONGEST KICKOFF RETURN

1. 100 yards by Bill Moremen and T.K. Wetherell vs Kentucky, 1965 (TD, lateral)
2. 94 yards by Bill Moremen and T. K. Wetherell vs Miami, 1966 (TD, lateral)
3. 93 yards by Eddie McMillan vs Memphis State, 1970 (TD)
4. 89 yards by Bill Odom vs VPI, 1955 (TD)
5. 84 yards by Fred Pickard vs Tampa, 1958
6. 72 yards by Bobby Renn vs Florida, 1958
7. 58 yards by Johnny Hurst vs Florida, 1966

LONGEST INTERCEPTION RETURN

1. 99 yards by Ted Hewitt vs Stetson, 1958 (TD)
2. 99 yards by Fred Biletznikoff vs Miami, 1963 (TD)
3. 86 yards by Tom Hillabrand vs Auburn, 1960 (TD)
4. 81 yards by Bud Whitehead vs Wake Forest, 1959 (TD)
5. 74 yards by Dale McCullers vs Houston, 1967
6. 69 yards by Howard Ehler vs Oklahoma (Gator Bowl), 1965 (TD)
7. 66 yards by Bill Dawkins vs Wofford (Cigar Bowl), 1949

OTHER FLORIDA STATE RECORDS

PUNTS

- Longest Punt—84 yards by Tommy Brown vs Tampa, 1950
- Most team punts in a single game—11 vs Baylor, 1965
- Most punts single game, individual—11 by John Hosack vs Baylor, 1965
- Most team punts season—61, 1965
- Most punts by an individual in season—61 by John Hosack, 1965
- Most punts in career—169 by Charlie Calhoun, 1961-63
- Best punting average, career—37.6 by Bobby Renn, 1956-58
- Best punting average, season—41.9 by Pat Versprille, 1955

FIELD GOALS AND EXTRA POINTS

- Most field goals, single game, team—four vs Wake Forest, 1970
- Most field goals, single game, individual—four by Frank Fontes vs Wake Forest, 1970
- Most field goals attempted, single game — 8 by Frank Fontes vs Wake Forest, 1970
- Most field goals, season—14 by Frank Fontes, 1970
- Most field goals in career—29 by Grant Guthrie, 1967-69
- Longest field goal—53 yard by Grant Guthrie vs Miami, 1969
- Most extra points, season — 31 by Grant Guthrie, 1968 (32 attempts)
- Most extra points career—75 by Grant Guthrie, 1967-69 (80 attempts)
- Most points by kicking, season—64 by Frank Fontes, 1970

KICK-OFF AND PUNT RETURNS

- Most punts returned season—40 by David Snell, 1970
- Most punts returned game—10 by David Snell vs So. Carolina, 1970
- Best punt return average season—15.7 yards by Tommy Brown, 1951
- Best kick-off return average season—31.8 by Lee Corso, 1954

OFFENSE

- Most victories in single season—8 in 1949, '50, '54, '64, '68
- Most defeats in single season—8 in 1952
- Most ties in single season—3 in 1962
- Most points scored in season—281 in 1968
- Fewest points scored in season—18 in 1947
- Most points scored in single game—74 vs Whiting Field, 1949
- Most points scored in single game—individual—30 by Ron Sellers vs Wake Forest 1968
- Most touchdowns scored in single game—5 by Ron Sellers vs Wake Forest, 1968
- Most touchdown passes thrown in single game, individual—5 by Steve Tensi vs Oklahoma (Gator Bowl), 1965 and by Bill Cappleman vs Wake Forest, 1968
- Most TD passes caught in single game — 5 by Ron Sellers vs Wake Forest, 1968
- Greatest margin of victory—74-0 vs Whiting Field, 1949
- Greatest margin of defeat—0-49 vs Georgia, 1959
- Total offense, season—4328 (2844 passing, 1484 rushing), 1968
- Total yards passing, season—2844, 1968
- Total yards rushing, season—2194 in 1949
- Total offense, single game—626 vs Memphis State, 1969 (508 rushing, 118 passing)
- Total yards passing, single game—508 vs Memphis State, 1969
- Total yards rushing, single game—383 vs Abilene Christian, 1957
- Touchdown responsibility, season—26 by Bill Cappleman, 1968 (25 passing 1 scored)
- Touchdown responsibility, career—40 by Bill Cappleman, 1967-69 (39 passing, 1 scored)
- Times rushing, individual, single game—29 by Fred Pickard vs Georgia, 1959 and Larry Green vs Memphis State, 1967
- Passes attempted, season—356, 1968-69
- Passes completed, season—195, 1968
- Passes attempted, game—56 vs VPI, 1966
- Passes completed, game—38 vs Penn State (Gator Bowl), 1967
- Fewest passes had intercepted in season—7 in 1947
- Most passes had intercepted, season—21, 1954 and 1967
- Longest winning streak—13 games (1949-51)
- Most fumbles, game—10 vs Wichita State, 1969
- Most fumbles lost in a game—7 (of 10) vs Wichita State, 1969

DEFENSE

- Most fumbles recovered in a game—10 (of 17) vs Wichita State, 1969
- Fewest points allowed, season—54 in 1950
- Most points allowed, season—251 in 1952
- Most passes intercepted, season—25 in 1968
- Most passes intercepted, individual—8 by Curt Campbell, 1951
- Most passes intercepted, single game—7 vs VPI, 1959
- Most passes intercepted, game, individual—3 on five occasions, Twice by Tommy Brown and most recently by James Thomas vs Kansas State, 1970.
- Most opponents punts blocked, season—4 in 1951

BEST PERFORMANCES AGAINST STATE (1947-1970)

INDIVIDUAL

MOST YARDS RUSHING—197 by Ken Edwards, VPI, 1968
 MOST TIMES CARRIED—31 by Larry Dupree, Florida, 1963
 MOST YARDS PASSING—324 by Tommy Suggs, South Carolina, 1968
 MOST YARDS ATTEMPTED—48 by Doug Kendrick, Clemson, 1970
 MOST PASSES COMPLETED—25 by Doug Kendrick, Clemson, 1970
 MOST PASSES CAUGHT—12 by Larry Gilbert, Texas Tech, 1966
 MOST YARDS RECEIVING PASSES—165 by Ben Hart, Oklahoma (Gator Bowl), 1965
 MOST TOTAL OFFENSE—370 by Tommy Suggs, South Carolina, 1968 (46 rush, 324 pass)
 LONGEST TD RUN FROM SCRIMMAGE—88 yards by Mike Veacchio, Miami, 1951 and Ken Edwards, VPI, 1968
 LONGEST PUNT RETURN—86 yards by Daryl Cox, Kentucky 1961 (TD)
 LONGEST INTERCEPTION RETURN—70 yards by Alex Webster, N.C. State, 1952
 LONGEST KICKOFF RETURN—92 yards by Warren McVea, Houston, 1965
 LONGEST PASS PLAY—95 yards from Ronnie Fletcher to Ben Hart, Oklahoma (Gator Bowl), 1965
 LONGEST PUNT—68 yards by Gene Etter, Tennessee, 1958
 LONGEST FIELD GOAL—50 yards by Ken Vinyard, Texas Tech, 1967

TEAM

PASSES ATTEMPTED—48 by Clemson, 1970
 PASSES COMPLETED—25 by Clemson, 1970
 PASSING YARDAGE—324 by South Carolina, 1968
 RUSHING YARDAGE—388 by Miami, 1951
 TOTAL OFFENSE—511 by Texas Tech, 1966
 TIMES CARRIED—65 by VPI, 1968
 POINTS SCORED—59 by Auburn, 1958
 MOST FUMBLES — 17 by Wichita State (10 lost, 1969)

FLORIDA STATE'S LARGEST HOME CROWDS

46,790 vs Florida in 1966	35,108 vs Wake Forest in 1968
45,256 vs Florida in 1968	34,573 vs N.C. State in 1967
43,000 vs Florida in 1964	34,248 vs Kentucky in 1964
42,704 vs Florida in 1970	33,875 vs Mississippi State in 1969
40,112 vs Georgia in 1965	33,179 vs Texas Tech in 1967
35,519 vs South Carolina in 1969	33,022 vs South Carolina in 1967
35,494 vs Texas A&M in 1968	

FLORIDA STATE'S HOMECOMING GAMES (Record 17-5-1)

	FSU	OPP
1948—TAMPA	33	12
1949—MILLSAPS	40	0
1950—SEWANEE	14	8
1951—STETSON	13	10
1952—FURMAN	0	9
1953—STETSON	13	6
1954—FURMAN	33	14
1955—CITADEL	39	0
1956—WAKE FOREST	14	14
1957—VIRGINIA TECH	20	7
1958—TAMPA	43	0
1959—WILLIAM & MARY	0	9
1960—KENTUCKY	0	23
1961—MISSISSIPPI SOUTHERN	0	12
1962—HOUSTON	0	7
1963—N.C. STATE	14	0
1964—KENTUCKY	48	6
1965—WAKE FOREST	35	0
1966—WAKE FOREST	28	0
1967—TEXAS TECH	28	12
1968—WAKE FOREST	42	24
1969—SOUTH CAROLINA	34	9
1970—VIRGINIA TECH	34	8

PLAYERS IN ALL-STAR GAMES

- 1953 Bill Dawkins—North-South Senior Bowl
1956 Lee Corso—Senior Bowl
1959 Bobby Renn—Senior Bowl
1963 Keith Kinderman—Senior Bowl
1964 Charlie Calhoun—North-South
1965 Fred Biletznikoff—College All-Star
Steve Tensi—Senior Bowl
1966 Jack Shinholser—Blue-Gray
1967 Jim Mankins—East-West
Del Williams—East-West, Coaches' All-America
1968 Kim Hammond—Senior Bowl
1969 Dale McCullers—All-America Bowl
Billy Rhodes—Senior Bowl
Ron Sellers—Hula Bowl, Senior Bowl
Chip Glass—Coaches' All-America
1970 Bill Cappleman—North-South Shrine, Senior Bowl, American Bowl
Phil Abraira—North-South Shrine, Coaches' All-America Bowl
Jeff Curchin—North-South Shrine, Senior Bowl, Coaches' All-American Bowl
Grant Guthrie—North-South Shrine, American Bowl
Stan Walker—American Bowl
1971 Robert McEachern, North-South Shrine
Tom Bailey—North-South Shrine
Bill Lohse—American Bowl
Don Pederson—Blue-Gray
Ron Wallace—Blue-Gray

SPECIAL AWARDS

SPORTSMANSHIP AWARD

Given annually by the Tallahassee Quarterback Club

- | | |
|------------------------------|------------------------------------|
| 1957 Bob Nellums, Fullback | 1964 Fred Biletznikoff, Flanker |
| 1958 Bobby Renn, Halfback | 1965 Jack Shinholser, Middle Guard |
| 1959 Fred Pickard, Halfback | 1966 Del Williams, Guard |
| 1960 Bud Whitehead, Halfback | 1967 Kim Hammond, Quarterback |
| 1961 Roy Bickford, Safety | 1968 John Crowe, Safety |
| 1962 Gene McDowell, Guard | 1969 Stan Walker, Offensive Guard |
| 1963 Dave Snyder, Halfback | 1970 Ron Wallace, Defensive End |

THE BOB CRENSHAW AWARD

Given in memory of Robert E. (Bob) Crenshaw, 1955, Florida State football captain and student leader who was killed in a jet crash in 1958, the plaques' inscription reads: "To the Football Player With The Biggest Heart." The recipient is chosen by his teammates as the man who best exemplified the "qualities that made Bob Crenshaw an outstanding football player and person."

- | | |
|-------------------------------|-----------------------------------|
| 1958 Al Ulmer, Guard | 1965 Howard Ehler, Defensive Back |
| 1959 Ramon Rogers, Center | 1966 Ed Pope, Guard |
| 1960 Abner Bigbee, Guard | 1967 Kim Hammond, Quarterback |
| 1961 Paul Andrews, Fullback | 1968 Billy Gunter, Running Back |
| 1962 Jim Sims, Tackle | 1969 Stan Walker, Guard |
| 1963 Larry Brinkley, Fullback | 1970 Bill Lohse, Linebacker |
| 1964 Dick Hermann, Linebacker | |

FLORIDA STATE COACHES AND CAPTAINS — 1947-1970

Year	Coach	Captains	W	L	T	FSU PTS	OPP PTS
1947	Ed Williamson	Jack McMillan Phil Rountree	0	5	0	18	90
1948	Don Veller	Game Captains	7	1	0	152	64
1949	Don Veller	Hugh Adams	9	1	0	291	59
1950	Don Veller	Duke Maltby	8	0	0	219	54
1951	Don Veller	Bill Dawkins	6	2	0	194	72
1952	Don Veller	Curtis Campbell Vic Sezzepanik	1	8	1	101	261
1953	Tom Nugent	Game Captains	5	5	0	183	146
1954	Tom Nugent	Game Captains	8	4	0	277	190
1955	Tom Nugent	Bob Crenshaw Don Powell	5	5	0	147	186
1956	Tom Nugent	Joe Holt Buck Metz	5	4	1	178	116
1957	Tom Nugent	Ron Schomburger	4	6	0	136	165
1958	Tom Nugent	Vic Prinzi Bobby Renn	7	4	0	218	124
1959	Perry Moss	John Spivey Al Ulmer	4	6	0	149	132
1960	Bill Peterson	Tony Romeo	3	6	1	111	136
1961	Bill Peterson	Steve Klesius	4	5	1	93	128
1962	Bill Peterson	Gene McDowell	4	3	3	170	69
1963	Bill Peterson	Charlie Calhoun Chuck Robinson	4	5	1	167	93
1964	Bill Peterson	Bill Dawson Fred Biletznikoff	9	1	1	263	85
1965	Bill Peterson	George D'Alasandro Bill McDowell Max Wettstein	4	5	1	121	119
1966	Bill Peterson	Game Captains	6	5	0	224	214
1967	Bill Peterson	Game Captains	7	2	2	250	187
1968	Bill Peterson	Game Captains	8	3	0	308	211
1969	Bill Peterson	Game Captains	6	3	1	220	182
1970	Bill Peterson	Game Captains	7	4	0	254	195
TOTALS			131	93	13	4,444	3,278

COACHES CUMULATIVE RECORDS

Name	Tenure	W-L-T	FSU Pts	Opp Pts
Ed Williamson	1947	0-5-0	18	90
Don Veller	1948-52	31-12-1	938	504
Tom Nugent	1953-58	34-28-1	1123	865
Perry Moss	1959	4-6-0	149	132
Bill Peterson	1960-70	62-42-11	2234	1602

RECORD AGAINST ALL OPPONENTS

TEAM	First Meeting	LAST MEETING					
		Date	Site	Score	Won	Lost	Tied
Abilene Christian	1957	1957	H	34-7	1	2	0
Alabama	1965	1967	N	37-37	0	1	1
Auburn	1954	1963	A	15-21	0	5	1
Baylor	1965	1965	H	9-7	1	0	0
Boston College	1957	1957	A	7-20	0	1	0
Citadel, The	1955	1962	H	49-0	4	0	1
Clemson	1970	1970	H	38-13	1	0	0
Cumberland	1951	1951	H	30-0	1	1	0
Delta State	1951	1951	H	34-0	1	0	0
Erskine	1948	1959	H	26-7	1	1	0
FLORIDA	1959	1970	H	27-38	2	10	1
Furman	1952	1963	H	39-6	7	2	0
George Washington	1961	1961	H	15-7	1	0	0
Georgia	1954	1965	H	10-3	4	5	0
GEORGIA TECH	1952	1970	A	13-23	0	5	1
HOUSTON	1960	1970	N	21-53	1	7	2
Howard	1950	1950	H	20-6	1	0	0
Jacksonville State (Alabama)	1947	1947	H	0-7	0	1	0
Jacksonville Navy	1951	1951	A	39-0	1	0	0
Kansas State	1970	1970	H	33-7	1	0	0
Kentucky	1960	1965	A	24-26	1	3	1
Livingston State	1948	1949	A	6-13	1	1	0
Louisiana State (Peach Bowl)	1968	1968	N	27-31	0	1	0
Louisiana Tech	1952	1953	A	21-32	0	2	0
Louisville	1952	1970	H	9-7	3	1	0
Maryland	1966	1968	A	24-14	2	0	0
Memphis State	1959	1970	A	12-16	2	3	0
MIAMI	1951	1970	A	27-3	6	8	0
Millsaps	1948	1949	H	40-0	2	0	0
Mississippi	1961	1961	A	0-33	0	1	0
Mississippi College	1948	1950	H	33-0	3	0	0
Mississippi Southern	1952	1961	H	0-12	2	6	0
MISSISSIPPI STATE	1966	1969	H	20-17	4	0	0
Newberry	1950	1950	A	24-0	1	0	0
New Mexico State	1964	1964	H	36-0	1	0	0
North Carolina State	1952	1969	H	33-32	8	4	0
Ohio	1956	1956	H	47-7	1	0	0
Oklahoma (Gator Bowl)	1965	1965	N	36-19	1	0	0
Oklahoma State (Bluegrass Bowl)	1958	1958	N	6-15	0	1	0
Penn State (Gator Bowl)	1968	1968	N	17-17	0	0	1
Randolph Macon	1950	1950	H	40-7	1	0	0
Sewanee	1949	1950	H	13-8	2	0	0
Richmond	1959	1961	H	14-8	2	0	0
SOUTH CAROLINA	1966	1970	A	21-13	5	0	0
SOUTHERN MISSISSIPPI	1952	1964	H	34-0	3	6	1
Stetson	1947	1954	A	47-6	6	1	1
Sul Ross State	1951	1951	H	35-12	1	0	0
Syracuse	1966	1966	A	21-37	0	1	0
Tampa	1948	1959	A	33-0	9	2	0
Tennessee	1958	1958	A	10-0	1	0	0
Tennessee Tech	1947	1958	H	22-7	1	1	0
Texas A&M	1967	1968	H	20-14	2	0	0
Texas Christian	1963	1965	A	3-7	1	2	0
Texas Tech	1966	1967	H	28-12	2	0	0
Texas Western (Sun Bowl)	1954	1954	N	20-47	0	1	0
Troy State	1947	1951	H	40-0	4	1	0
TULSA	1969	1969	A	38-20	1	0	0
VMI	1952	1954	A	33-19	2	1	0
Villanova	1954	1957	A	7-21	3	1	0
VIRGINIA TECH	1955	1970	H	34-8	7	7	1
Wake Forest	1956	1970	H	19-14	7	1	1
Whiting Field	1949	1949	H	74-0	1	0	0
Wichita State	1969	1969	H	24-0	1	0	0
William & Mary	1959	1960	H	22-0	1	1	0
Wofford	1949	1952	A	27-13	3	0	0
Wyoming (Sun Bowl)	1966	1966	N	20-28	0	1	0

RESULTS 1947-1970

†Homecoming

1947 (0-5-0)	FSU	Foe
Stetson (H)	6	14
Cumberland (A)	0	6
Tennessee Tech (H)	6	27
Troy State (H)	6	36
Jacksonville State (H)	0	7

Furman (H)	7	14
Stetson† (H)	13	6
N. Carolina State (H)	23	13
Tampa (A)	41	6

1948 (7-1-0)	FSU	Foe
Cumberland (H)	30	0
Erskine (A)	6	14
Millsaps (A)	7	6
Stetson (A)	18	7
Mississippi College (H)	26	6
Livingston State (H)	12	6
Troy State (A)	20	13
Tampa† (H)	13	12

1954 (8-4-0)	FSU	Foe
Georgia (H)	0	14
Abilene Christian (H)	0	13
Louisville (A)	47	6
Villanova (H)	52	13
N. Carolina State (A)	13	7
Auburn (A)	0	33
VMI (A)	33	19
Furman† (H)	33	14
Stetson	47	6
Mississippi Southern (H)	18	18
Tampa (A)	13	0
Texas Western* (A)	20	47

(*Sun Bowl)

1949 (9-1-0)	FSU	Foe
Whiting Field (H)	74	0
Mississippi College (A)	33	12
Erskine (H)	26	7
Sewanee (A)	6	0
Stetson (H)	33	14
Livingston State (A)	6	13
Millsaps† (H)	40	0
Tampa (A)	34	7
Troy State (H)	20	0
Wofford* (N)	19	6

(*Cigar Bowl)

1955 (5-5-0)	FSU	Foe
N. C. State (H)	7	0
Miami (Fla.) (A)	0	34
Virginia Tech (H)	20	24
Georgia (H)	14	47
Georgia Tech (A)	0	34
Villanova (H)	16	13
Furman (A)	19	6
Citadel† (H)	39	0
Mississippi Southern (A)	6	21
Tampa (A)	26	7

1950 (8-0-0)	FSU	Foe
Troy State (A)	26	7
Randolph Macon (H)	40	7
Howard (H)	20	6
Newberry (A)	24	0
Sewanee† (H)	14	8
Stetson (A)	27	7
Mississippi College (H)	33	0
Tampa (H)	35	19

1956 (5-4-1)	FSU	Foe
Ohio University (H)	47	7
Georgia (A)	0	3
Virginia Tech (H)	7	20
N. Carolina State (A)	14	0
Wake Forest† (H)	14	14
Villanova (A)	20	13
Miami (Fla.) (A)	7	20
Furman (H)	42	7
Mississippi Southern (H)	20	19
Auburn (A)	7	13

1951 (6-2-0)	FSU	Foe
Troy State (H)	40	0
Miami (Fla.) (A)	13	35
Delta State (H)	34	0
Sul Ross State (H)	35	13
Stetson† (H)	13	10
Jacksonville Navy (A)	39	0
Wofford (H)	14	0
Tampa (H)	6	14

1957 (4-6-0)	FSU	Foe
Furman (H)	27	7
Boston College (A)	7	20
Villanova (A)	7	21
N. Carolina State (H)	0	7
Abilene Christian (H)	34	7
Virginia Tech† (H)	20	7
Mississippi Southern (A)	0	20
Miami (Fla.) (H)	13	40
Auburn (H)	7	29
Tampa (A)	21	7

1952 (1-8-1)	FSU	Foe
Louisville (H)	14	41
Louisiana Tech (H)	13	32
VMI (H)	7	28
N. Carolina State (A)	7	13
Stetson (N)	6	6
Mississippi Southern (H)	21	50
Furman† (H)	0	9
Georgia Tech (A)	0	30
Wofford (A)	27	13
Tampa (H)	6	39

1958 (7-4-0)	FSU	Foe
Tennessee Tech (H)*	22	7
Furman (H)	42	6
Georgia Tech (A)	3	17
Wake Forest (H)	27	24
Georgia (N)	13	28
Virginia Tech (H)	28	0
Tennessee (A)	10	0
Tampa† (H)	43	0
Miami (Fla.) (A)	17	6
Florida (A)	7	21
Oklahoma State* (N)	6	15

(*Bluegrass Bowl)

1953 (5-5-0)	FSU	Foe
Miami (Fla.) (A)	0	27
Louisville (H)	59	0
Abilene Christian (H)	7	20
Louisiana Tech (A)	21	32
VMI (H)	12	7
Mississippi Southern (A)	0	21

1959 (4-6-0)	FSU	Foe
Wake Forest (H)	20	22
The Citadel (H)	47	6
Miami (Fla.) (H)	6	7
Virginia Tech (A)	7	6
Memphis State (A)	6	16
Richmond (H)	22	6
Georgia (A)	0	42
William & Mary† (H)	0	9
Florida (A)	8	18
Tampa (H)	33	0

1960 (3-6-1)	FSU	Foe
Richmond (H)	28	0
Florida (A)	0	3
Wake Forest (H)	14	6
The Citadel (A)	0	0
Mississippi Southern (A)	13	15
William & Mary (H)	22	0
Kentucky† (H)	0	23
Miami (Fla.) (A)	7	25
Houston (H)	6	7
Auburn (A)	21	57

1961 (4-5-1)	FSU	Foe
George Washington (A)	15	7
Florida (A)	3	3
Mississippi (A)	0	33
Georgia (H)	3	0
Richmond (H)	13	7
Virginia Tech (A)	7	10
Kentucky (A)	0	20
The Citadel (H)	44	8
Mississippi Southern† (H)	0	12
Houston (A)	8	28

1962 (4-3-3)	FSU	Foe
The Citadel	49	0
Kentucky (A)	0	0
Furman (H)	42	0
Miami (Fla.) (A)	6	7
Georgia (A)	18	8
VPI (H)	20	7
Houston† (H)	0	7
Georgia Tech (A)	14	14
Florida (A)	7	20
Auburn (A)	14	14

1963 (4-5-1)	FSU	Foe
Miami (Fla.) (A)	24	0
Texas Christian (H)	0	13
Wake Forest (H)	35	0
Southern Mississippi (A)	0	0
Virginia Tech (H)	23	31
Furman (H)	49	6
Georgia Tech (A)	7	15
N. C. State† (H)	14	0
Auburn (A)	15	21
Florida (A)	0	7

1964 (9-1-1)	FSU	Foe
Miami (A)	14	0
TCU (A)	10	0
New Mexico State (H)	36	0
Kentucky† (H)	48	6
Georgia (A)	17	14
Virginia Tech (A)	11	20
Southern Mississippi (H)	34	0
Houston (A)	13	13
N. C. State (H)	28	6
Florida (H)	16	7
Oklahoma* (N)	36	19

(*Gator Bowl)

1965 (4-5-1)	FSU	Foe
TCU (A)	3	7
Baylor (H)	9	7

Kentucky (A)	24	26
Georgia (H)	10	3
Alabama (A)	0	21
VPI (H)	7	6
Wake Forest† (H)	35	0
N. C. State (A)	0	3
Houston (H)	16	16
Florida (A)	17	30

1966 (6-5)	FSU	Foe
Houston (H)	13	21
Miami (A)	23	20
Florida (H)	19	22
Texas Tech (A)	42	33
Mississippi State (H)	10	0
VPI (A)	21	23
South Carolina (A)	32	10
Syracuse (A)	21	37
Wake Forest† (H)	28	0
Maryland (H)	45	21
Wyoming* (N)	20	28

(*Sun Bowl)

1967 (7-2-2)	FSU	Foe
Houston (A)	13	33
Alabama (A)	37	37
N. C. State (H)	10	20
Texas A&M (A)	19	18
South Carolina (H)	17	0
Texas Tech† (H)	28	12
Mississippi State (H)	24	12
Memphis State (A)	26	7
Virginia Tech (H)	38	15
Florida (A)	21	16
Penn State* (N)	17	17

(*Gator Bowl)

1968 (8-3)	FSU	Foe
Maryland (A)	24	14
Florida (H)	3	9
Texas A&M (H)	20	14
Memphis State (H)	20	10
South Carolina (A)	35	28
Virginia Tech (H)	22	40
Mississippi State (A)	27	14
North Carolina State (A)	48	7
Wake Forest† (H)	42	24
Houston (N)	40	20
LSU* (N)	27	31

(*Peach Bowl)

1969 (6-3-1)	FSU	Foe
Wichita State (H)	24	0
Miami (A)	16	14
Florida (A)	6	21
Tulsa (A)	38	20
Mississippi State (H)	20	17
South Carolina† (H)	34	9
Virginia Tech (A)	10	10
Memphis State (H)	26	28
North Carolina State (H)	33	22
Houston (A)	13	41

1970 (7-4)	FSU	Foe
Louisville (H)	9	7
Georgia Tech (A)	13	23
Wake Forest (H)	19	14
Florida (H)	27	38
Memphis State (A)	12	16
South Carolina (A)	21	13
Miami (A)	27	3
Clemson (H)	38	13
Virginia Tech (H)*	34	8
Kansas State (H)	33	7
Houston (N)	21	53

MISCELLANY

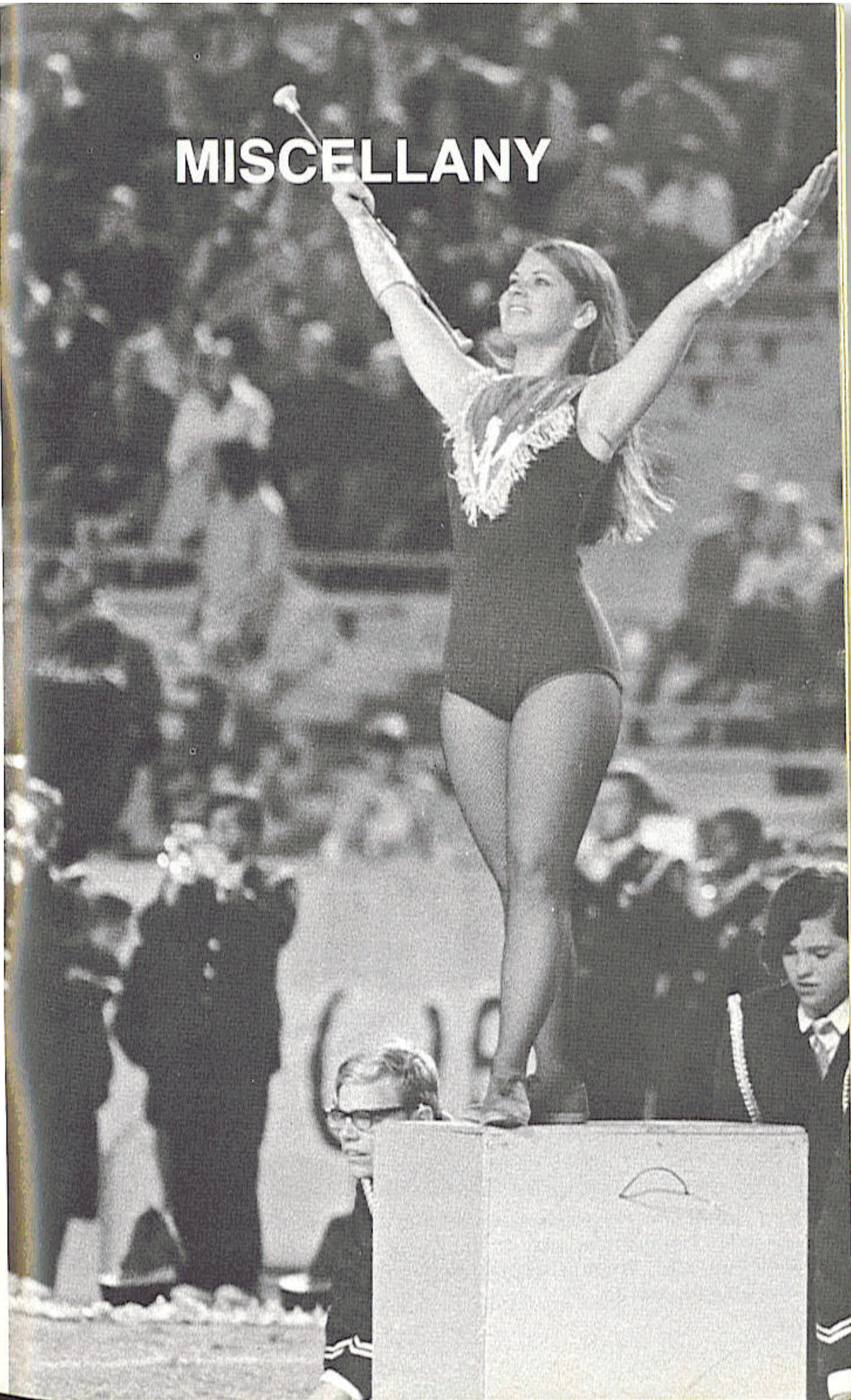

NATIONAL SEMINOLE CLUB

The National Seminole Club is a program of voluntary support designed to provide funds to pay the educational expenses of the Seminoles' student-athletes participating in all sports.

National director for the new group is Jim Olsen and the 1971-72 President is Kim Hammond, former Seminole football star and pro quarterback.

The National Seminole Club is an outgrowth of the former Seminole Boosters and Tipoff Clubs. These two energetic groups have combined their efforts and expanded their outlook to encompass all Florida State Intercollegiate Athletics.

"Our main purpose," says Director Olsen, "is to contact and organize those friends of Florida State who are genuinely interested in helping it become a great University."



Kim Hammond (1), National Seminole Club President for 1971-72, receives congratulations from Florida State's "Number One" Alumnus, Gov. Reubin Askew, Seminole Club Executive Director Jim Olson looks on.



Richard Mayo

THE MARCHING CHIEFS

One of the nation's more outstanding marching bands, the Marching Chiefs are an integral part of all Florida State home games.

The 200-piece band has won acclaim from all parts of the nation. They have made appearances on regional and national television and appeared in bowl games from Jacksonville to Texas. Last year they were runners-up in the ABC-TV National Band Contest.

For the first time in the band's two-decade history it will be performing without the watchful eye of Robert Braunagel, who is taking a leave of absence. Taking over the baton from

Braunagel will be Richard Mayo who has served as an assistant director the last two seasons.

Working with Mayo will be Charles Carter, whose musical innovations and arrangements keep Seminole fans at their seats throughout the halftime performance. Assisting with the band's direction will be Bill Higgins, former director of the Key West High School band and Bill Hinkle, a graduate student working on his masters.

The band's field leader is Drum Major Tom Drick, a sophomore from St. Petersburg. The featured twirler is Mike Moore from Daytona Beach. Miamian Mary Lee Hendrickson leads "the most beautiful forward wall in football" — the Seminole Majorette Corps. The 15 girls who form this prize winning unit come from as far as Texas and Ohio.



Bo Mitchell

SEMINOLE FOOTBALL NETWORK

The 35-station Seminole Football Network will be carrying Florida State football to all of Florida and parts of Georgia and Alabama. In addition many of these games will be heard throughout the South as a "Pick of Dixie."

Handling the play-by-play for the ever-increasing Seminole Network will be eight-year veteran Bo Mitchell.

The former "Florida Broadcaster of the Year" is a veteran of 20-years in broadcasting and has called the play-by-play at the Senior Bowl from Mobile, Ala., for many seasons, in addition to his duties at the Seminole mike.

The originating station for the network is WTNT in Tallahassee. Anyone desiring more information should contact Frank Hazleton or Hurley Rudd at WTNT, Duval Hotel, Tallahassee 32301 (or phone AC 904 222-1270).

MEMO TO THE PRESS-RADIO-TV

This handbook has been prepared by the Florida State University Office of Sports Information to assist you during the Seminoles' 1971 football season. For additional information contact:

LONNIE BURT **OR** **HANK SCHOMBER**
Director of Sports Information **Assistant SID**

Room 200 Tully Gym
Florida State University
Tallahassee, Florida 32306

Area Code: 904

Office Phone: 599-2095

Home Phone: 385-4480

Home Phone: 576-8922

FACILITIES: Florida State's press box is in three sections with elevator service to all levels.

(1) **RADIO-TV DECK** consisting of eight booths for radio, television and public address; photographic darkroom and wire photo facilities and an open balcony on either end.

(2) **PRESS DECK** consisting of 90 working press seats and Western Union facilities; a photographic darkroom and wire photo facilities. Glass enclosed.

(3) **PHOTO DECK** offers an unobstructed view for movie and still cameras. Photographers are also allowed on sidelines. Film loading room adjacent to photo deck. Additional darkroom facilities can be provided at the stadium.

RESERVATIONS: Space for working press, radio-TV and scouts will be issued on an individual basis. Requests must be made soon enough to allow time for mailing. Passes cannot be held at stadium on day of game. Arrangements for wire and telephone service should be made directly with **WESTERN UNION** and **SOUTHEASTERN TELEPHONE CO.** in Tallahassee.

SERVICE: Play-by-play, halftime and final statistics are provided. Play-by-play announcements are broadcast on the press deck. If possible, post-game comments from both coaches will be made available. Refreshments are available.

PARKING: Special parking is available at the stadium. Permits are limited and distributed on a game-to-game basis. They are issued by the Sports Information Office and requests should be made at least two weeks in advance of a given game.

1971-72 BASKETBALL SCHEDULE

DATE	OPPONENT	SITE
Dec. 1—Wed.	OGLETHORPE	TALLAHASSEE
Dec. 4—Sat.	EASTERN KENTUCKY	TALLAHASSEE
Dec. 6—Mon.	SUNSHINE CLASSIC	Jacksonville
Dec. 7—Tues.	(Jacksonville, Stetson, Tennessee Tech)	
Dec. 11—Sat.	VALDOSTA STATE	TALLAHASSEE
Dec. 18—Sat.	HAWAII	Honolulu, Hawaii
Dec. 22—Wed.		
Dec. 27—Mon.	FAR WEST CLASSIC	Portland, Ore.
Dec. 28—Tues.	(Oregon, Oregon State,	
Dec. 29—Wed.	Washington, Washington State,	
Dec. 30—Thurs.	Michigan, Dartmouth, New Mexico)	
Jan. 3—Mon.	SENIOR BOWL	Mobile, Ala.
Jan. 4—Tues.	(South Alabama, Denver, St. Louis)	
Jan. 8—Sat.	EAST TENNESSEE	TALLAHASSEE
Jan. 11—Tues.	MERCER	TALLAHASSEE
Jan. 16—Sun.	HOUSTON (TV)	TALLAHASSEE
Jan. 19—Wed.	SOUTH ALABAMA	TALLAHASSEE
Jan. 22—Sat.	GEORGIA TECH	Atlanta, Ga.
Jan. 26—Wed.	JACKSONVILLE	TALLAHASSEE
Jan. 29—Sat.	FLORIDA SOUTHERN	TALLAHASSEE
Jan. 31—Mon.	PAN AMERICAN	TALLAHASSEE
Feb. 5—Sat.	HOUSTON	Houston, Tex.
Feb. 7—Mon.	SOUTH ALABAMA	Mobile, Ala.
Feb. 12—Sat.	TULANE	TALLAHASSEE
Feb. 19—Sat.	GEORGIA TECH	TALLAHASSEE
Feb. 23—Wed.	JACKSONVILLE	Jacksonville
Feb. 26—Sat.	STETSON	Orlando
Feb. 28—Mon.	BISCAYNE	Miami
March 4—Sat.	CINCINNATI	Cincinnati, O.

