

FLORIDA STATE

UNIVERSITY

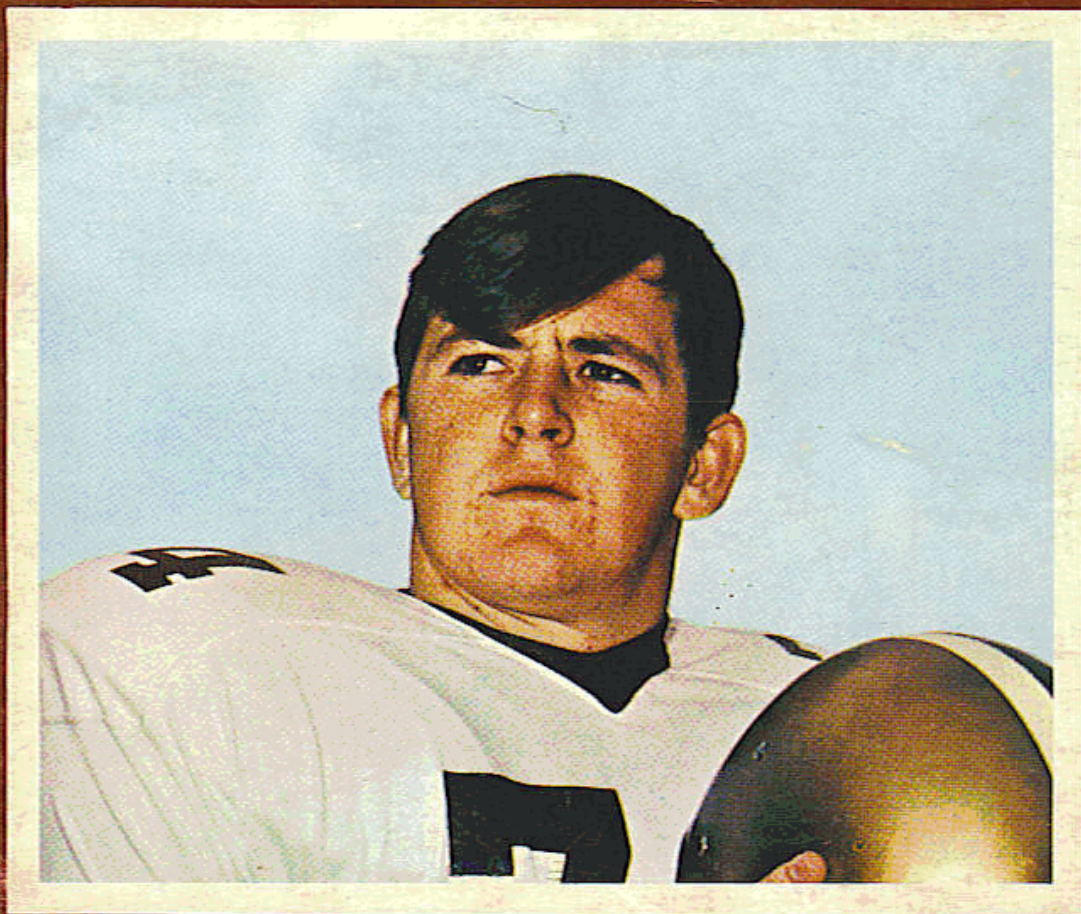

FOOTBALL HANDBOOK

1970

FLORIDA STATE UNIVERSITY 1970 FOOTBALL SCHEDULE

DATE	OPPONENT	SITE	TIME
Sept. 12	Louisville	Tallahassee	7:30 P.M.
Sept. 19	Georgia Tech (Regional TV)	Atlanta, Ga.	4:15 P.M.
Sept. 26	Wake Forest	Tallahassee	7:30 P.M.
Oct. 3	Open Date		
Oct. 10	Florida	Tallahassee	2:00 P.M.
Oct. 17	Memphis State	Memphis, Tenn.	8:30 P.M.
Oct. 24	South Carolina	Columbia, S. C.	7:30 P.M.
Oct. 30	Miami	Miami	8:15 P.M.
Nov. 7	Clemson	Tallahassee	7:30 P.M.
Nov. 14	Virginia Tech (Homecoming)	Tallahassee	2:00 P.M.
Nov. 21	Kansas State	Tallahassee	2:00 P.M.
Nov. 26	Houston (National TV)	Tampa	7:35 P.M.

1969 RESULTS (6-3-1)

	FSU	OPP.	ATTENDANCE
Wichita State	24	0	31,821
at Miami	16	14	55,478
at Florida	6	21	63,957
at Tulsa	38	20	16,500
Mississippi State	20	17	33,875
South Carolina	34	9	35,519
at Virginia Tech	10	10	25,000
Memphis State	26	28	28,532
N. C. State (TV)	33	22	25,343
at Houston	13	41	36,508

SEMINOLE TRAVEL PLANS

GEORGIA TECH, Sept. 19—Depart Tallahassee Friday, Sept. 18, at 5 p.m. via Southern Airlines charter. Lodging at Royal Coach Inn, 1750 Commerce Drive N.W. Telephone is (404) 351-6100. Manager is Theo Wright. Return charter leaves following game on Saturday.

MEMPHIS, Oct. 17—Depart Tallahassee Friday, Oct. 16, at 7 p.m. via Southern charter. Lodging at Holiday Inn-Central, 1837 Union Ave. and McLean. Telephone is (901) 278-4100. Manager is Brent Braun. Return charter leaves following game on Saturday night.

SOUTH CAROLINA, Oct. 24—Depart Tallahassee Friday, Oct. 23 at 7 p.m. via Southern charter. Lodging at Tremont Motor Inn, 111 Knox-Abbott Drive. Telephone is (803) 254-5121. Manager is Al Ross. Return charter leaves following game on Saturday night.

MIAMI, Oct. 30—Depart Tallahassee day of game at 11 a.m. via Southern charter. Lodging at Hotel Plaza, 54th Street, Miami Beach. Telephone is (305) 865-1500. Sales manager is Lyman Pickett. Return charter leaves at noon on Saturday.

HOUSTON, Nov. 26—Depart Tallahassee for Tampa day of game at 11 a.m. via Southern charter. Lodging at Sheraton Tampa Motor Inn, 515 East Cass Street. Telephone is (813) 229-6431. Manager is Louis Hautzig. Return charter leaves after game that night.

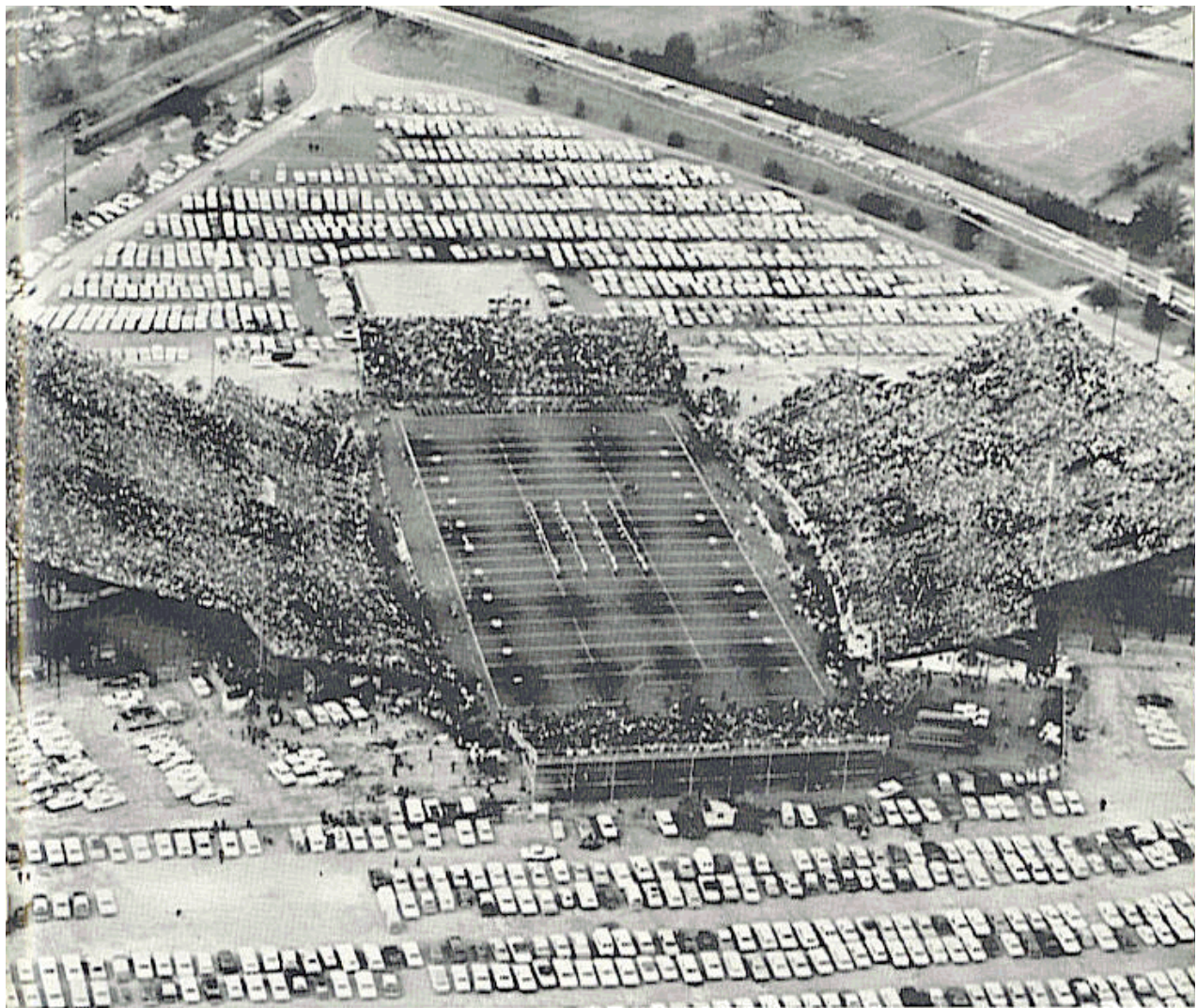

DOAK S. CAMPBELL STADIUM

FLORIDA STATE UNIVERSITY

LOCATION: Tallahassee, Florida 32306

PRESIDENT: Dr. Stanley Marshall

ENROLLMENT: 18,000

COLORS: Garnet and Gold

NICKNAME: Seminoles

BAND: Marching Chiefs

ATHLETIC DIRECTOR: Vaughn Mancha (599-3413)

HEAD FOOTBALL COACH: Bill Peterson (599-2775)

ATHLETIC BUSINESS MANAGER: Doug Messer (599-3414)

ATHLETIC TICKET MANAGER: Claude Thigpen (599-4625)

SPORTS INFORMATION DIRECTOR: Lonnie Burt (599-2095)

STADIUM: Doak S. Campbell (40,500)

CONFERENCE: Independent

1970 FOOTBALL HANDBOOK

TABLE OF CONTENT

1970 Schedule	Inside Front Cover
1970 Travel Plans	Inside Front Cover
1969 Results	Inside Front Cover
General Information	1
Florida State University	4
Dr. Stanley Marshall, President	6
Athletic Directory	8
Athletic Board	8
Vaughn Mancha, Athletic Director	9
Bill Peterson, Head Football Coach	10
Doug Messer, Athletic Business Manager	11
Bill Crutchfield, Adm. Assistant to Head FB Coach	11
Assistant Coaches and Athletic Staff	12-17
Future Schedules	18
Florida State's All-Americans	19
Seminole in the Pros	20
1970 Outlook	20
Player Profiles	24-40
Personnel Analysis	41
1970 Roster	42-43
Depth Chart	44
Tribe Trivia	45
Freshman Roster	46
1970 Freshman Schedule	46
The Opponents	48-58
1969 Statistics	60
1969 In Review	62-68
The Record Book	70-80
Single Game Records	70
Season Records	71
Career Records	72
Longest Plays	73
Other Florida State Records	74
Best by Opponents	75
Awards and Honors	76
Coaches and Captains	77
Coaches' Cumulative Records	77
Record vs All Opponents	78
All-Time Results	79-80
Seminole Boosters	82
The Marching Chiefs	83
Seminole Radio Network	83
Memo to the Press	84
1970-71 Basketball Schedule	Inside Back Cover
Opponents Composite Schedule	Back Cover

COVER—Florida State defensive tackle and All-America candidate Robert McEachern of Tallahassee.

THE UNIVERSITY

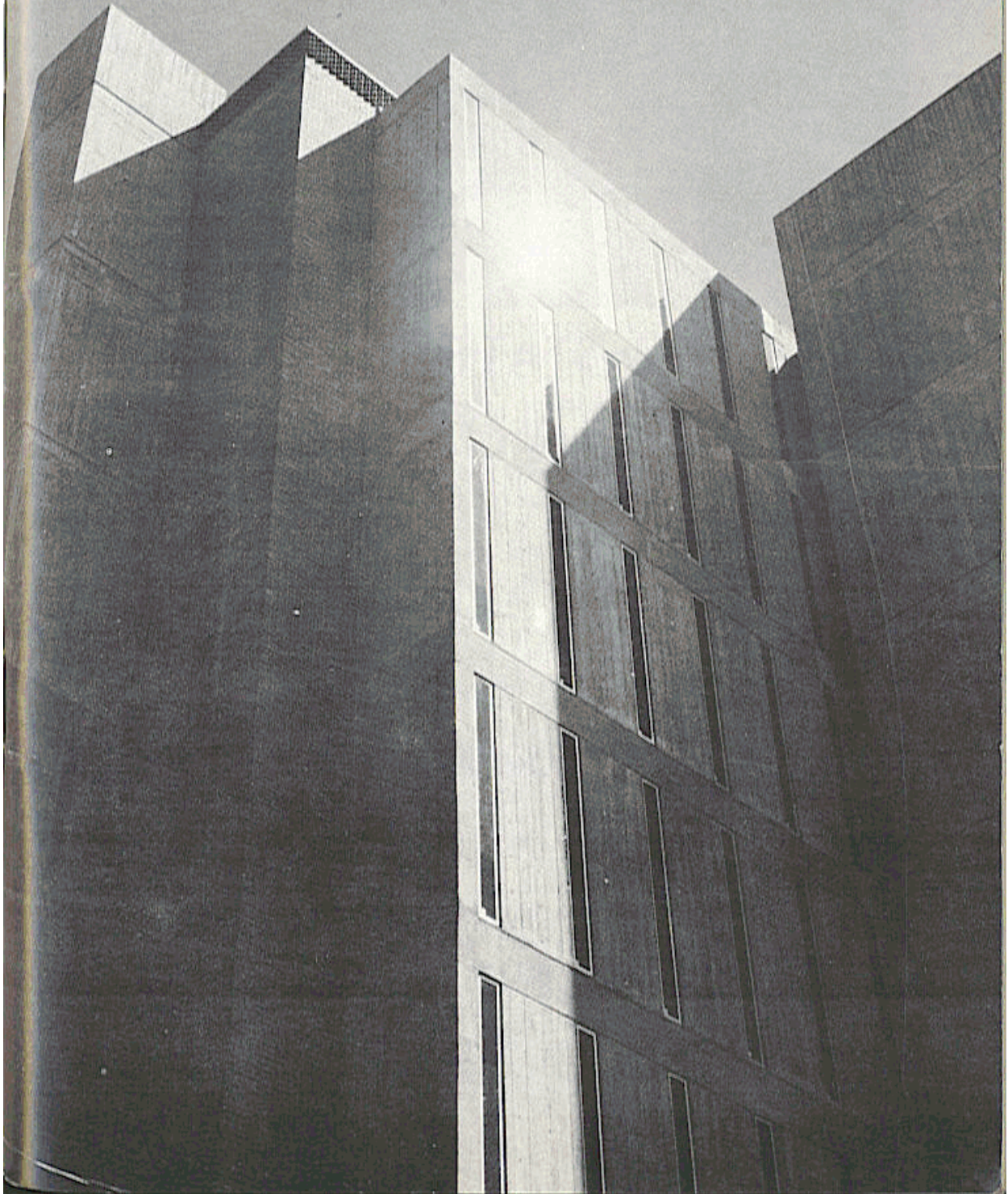

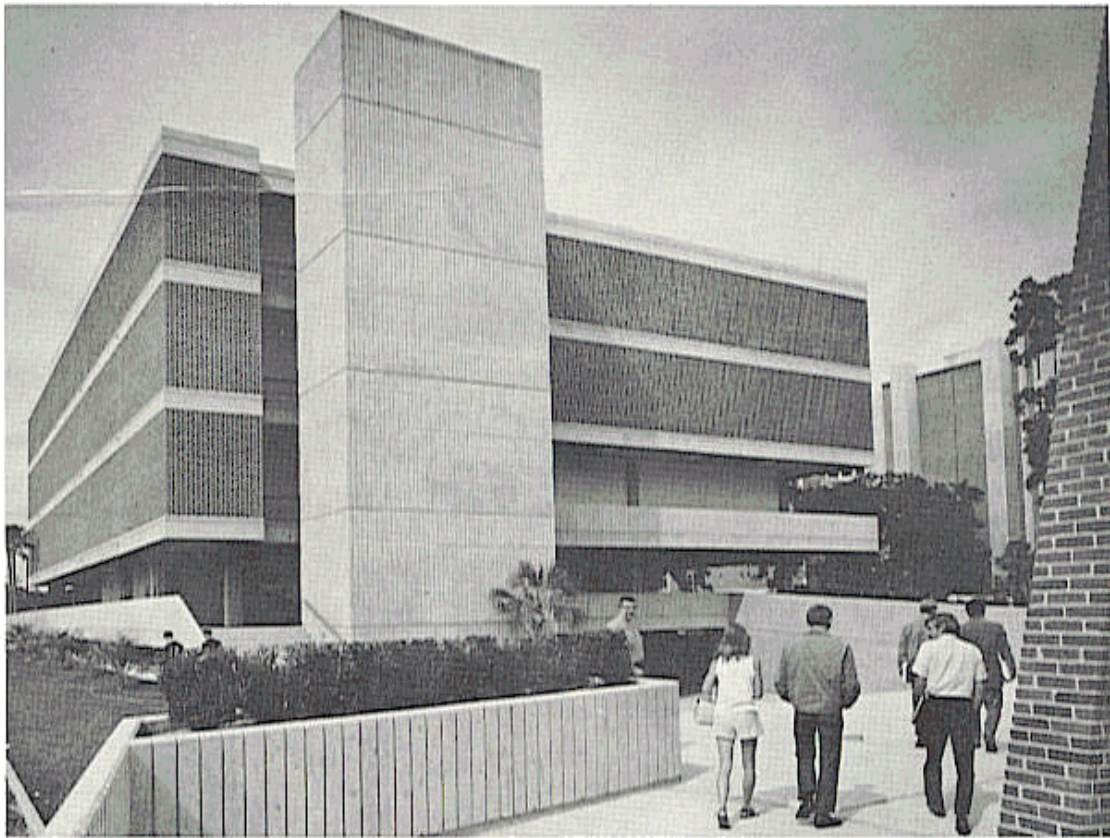

FLORIDA STATE UNIVERSITY

Florida State University this year celebrates its 113th year as an institution of higher learning but is just now reaching the age of 24 as a major coeducational public university.

For almost 40 years the University was a college for women. It achieved university status and its present name in 1947, and its growth during the past 24 years has been termed "an educational miracle."

In the field of intercollegiate athletics, the growth may be considered even more of a "miracle". The University fielded its first modern-day football team only in 1947—with a dismal 0-5 record. Contrast this with the record of the past six years—four major bowl appearances and several bona fide All Americans.

The University was founded in 1857 as the Seminary West of the Suwannee. It went successively through a series of name changes and primary missions until it became Florida State College for Women early in the 1900's.

The enrollment in the fall of 1970 is expected to surpass 18,000 and it is one of 24 institutions in the country which confers more than 100 Ph.D. degrees in a year. (More than 200 yearly in recent years.)

The growth and leadership of the University in the areas of graduate research and instruction have been dramatic over the last dozen years—from expenditures of approximately \$1 million for research in 1957 to the current annual figure of some \$17 million. Since its inception in 1957, the University's Nuclear Science Program has gained international prominence as the earliest, and to date, largest interdisciplinary program of its kind to be initially equipped with state funds. Although the graduate research programs involve all of the natural and physical sciences, the social and behavioral sciences, the

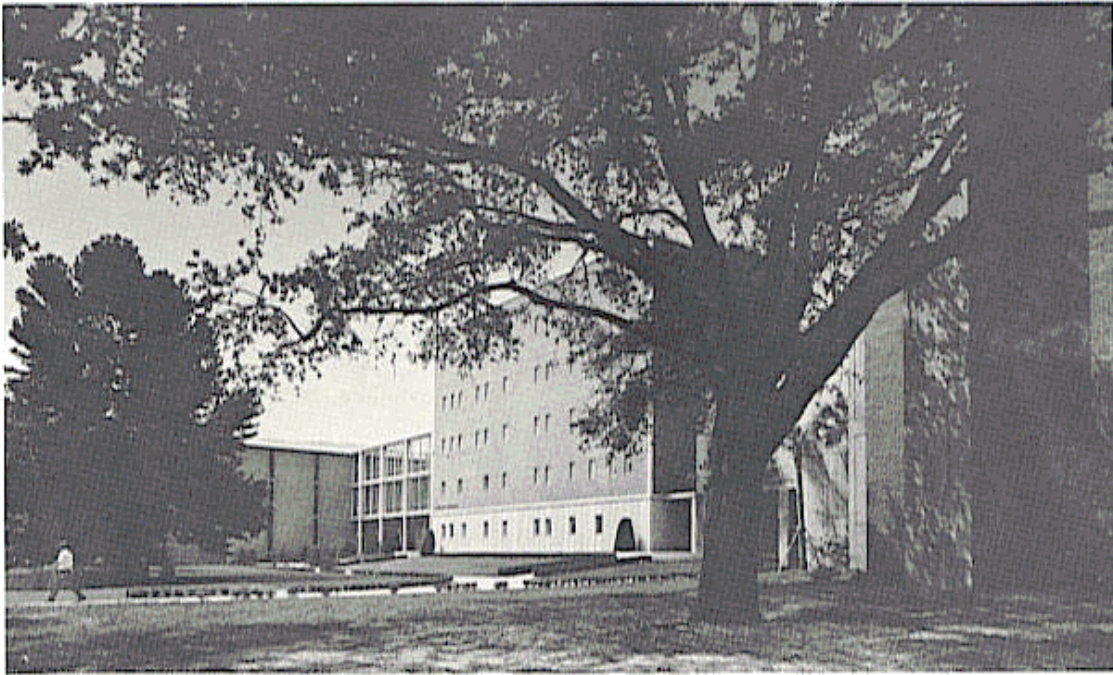

humanities and the arts, the University's largest grouping of physical facilities for scientific research is to be found in its Science Complex. Calling for a score of buildings upon its completion, hopefully in 1975, the Science Complex provides a built-in proximity for interdisciplinary research with a network of arcades that join some of the larger buildings together. Here, the University's chemists, physicists, geologists, biologists, psychologists, engineering scientists, molecular biophysicists, statisticians and nuclear scientists are at work on projects of mutual concern. A \$4.8 million grant from the National Science Foundation has provided for the development of centers of excellence at Florida State in the specific areas of physics, chemistry, statistics, and psychobiology; and the State of Florida has provided \$2 million in matching funds for these endeavors.

A pioneer in the field of oceanography for many years, Florida State's seniority and leadership role in the State University System have made marine studies one of its strong points in the decade ahead. Facilities for research are located both on the campus and in the new Ed Ball Marine Laboratories on the Gulf of Mexico, south of Tallahassee at Turkey Point.

Rounding out the University's research efforts are two nuclear accelerators; a library containing more than 820,000 books and periodicals, 376,000 government documents and 78,000 maps; and special research institutes in geophysical fluid dynamics, molecular biophysics, political research, social research, human development and educational concepts and courses destined for widespread usage in the nation's public schools.

Florida State is the second largest of the nine universities comprising the State University System of Florida, each administered by its own president operating under a board of regents which is subject to administrative jurisdiction by the State Board of Education.

Florida State's 10 academic schools and colleges are: Arts and Sciences, Education, Law, Home Economics, Music, Library Science, Social Welfare, Business, Nursing and Engineering Science.



DR. STANLEY MARSHALL

President, Florida State University

If there's a guy around with more energy than Florida State's president, Dr. Stanley Marshall, the Seminole team's head coach Bill Peterson says he'll "sign 'em up in a minute."

Contagious enthusiasm and constant activity are the driving forces behind the green eyes and 165 pounds of leadership that characterize the 5'9" framework and the fight-to-win frame of mind that "Stan" Marshall has brought to the presidency.

Having nearly eliminated the words "time out" and "halftime" from the vocabularies of colleagues who have shared the administrative responsibilities since Marshall became president on June 6, 1969, one might expect he would head for an easy chair the minute he gets home.

Not so.

According to Mrs. (Shirley) Marshall, there's always time for a daily game of touch football with son John, 8, and weekend tennis matches with friends—with Mrs. Marshall frequently playing doubles with him, and 17-year-old Sue Ellen making a fourth for batting or pitching practice in the back yard of the President's home.

It's easy to see that Florida State's new president means it when he says he's a firm supporter of, and believer in, athletics as a means of building character and releasing the tensions of modern living—not to mention those of a university presidency in this era.

"Athletics contribute a great deal of the development of the individual," says Marshall. One of his favorite expressions is: "When you enter the fray, expect to take whatever wounds the game involves; and if you don't want to get hurt, don't play the game."

Marshall's background as a boy on a Pennsylvania farm may have led to his kinship with outdoor activities. He milked cows, pitched hay and drove horses for his father until he was 14; and later worked in a coal mine one summer while in college—another factor that accounts for his affinity for fresh air.

Dr. Marshall attended Pennsylvania State Teachers College at Slippery Rock until the middle of his junior year in February, 1943, whereupon he entered the U. S. Army. During his military duty he was a member of the Army Specialized Training Program. He then served in the European Theatre of World War II until his discharge in 1946. He received the master's and doctor's degrees from Syracuse University in 1950 and 1956 respectively, both in the area of science education.

In 1963 Dr. Marshall was invited by the Ford Foundation and the Turkish Government to direct the National Science Project of Turkey in which he and other American educators undertook the establishment of a national science high school for gifted students in Ankara.

Dr. Marshall is the co-author of three professional books and a widely-used series of elementary science textbooks. He served as editor of the JOURNAL OF RESEARCH IN SCIENCE TEACHING from 1962-66 and as a member of the editorial board of SCIENCE WORLD from 1962-65. He has also written numerous journal articles and monographs.

He is a member of 11 national or state professional organizations and has been recognized by inclusion in *Who's Who in America* and *American Men of Science*. He is a fellow of the American Association for the Advancement of Science.

THE ATHLETIC DEPARTMENT

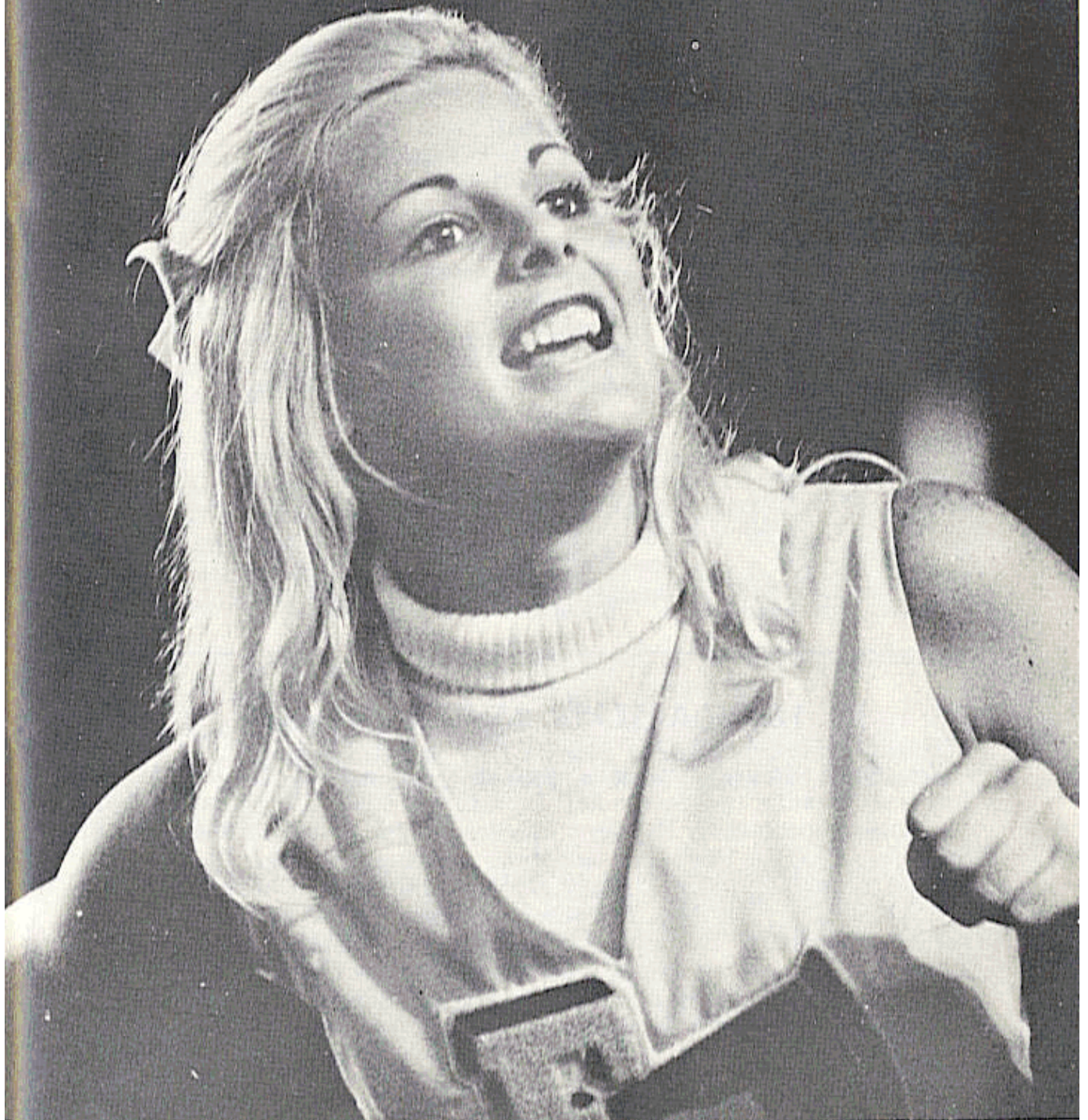

ATHLETIC STAFF DIRECTORY

NAME	POSITION	PHONE
Barizon, Pete	Tennis Coach	599-2640
Blackwelder, Don	Freshman Football Coach	599-2775
Bolton, Bill	Assistant Basketball Coach	599-3080
Bryant, Carolyn	Ticket Office Secretary	599-4625
Burt, Lonnie	Sports Information Director	599-2095
Conover, Al	Assistant Football Coach	599-2775
Cox, William	Football Recruiter	599-2775
Crutchfield, Bill	Assistant Football Coach	599-2775
Durbin, Charlie	Lab Technician	599-2164
Durham, Hugh	Head Basketball Coach	599-3080
Fauls, Don	Head Trainer	599-2775
Fletcher, Scott	Golf Coach	576-5325
Frye, Mrs. Dee	Administrative Assistant	599-3413
Green, Mrs. Evelyn	Football Secretary	599-2775
Harbison, Bob	Assistant Football Coach	599-2775
Henning, Dan	Assistant Football Coach	599-2775
Holland, Mrs. Martha	Basketball Secretary	599-3080
Long, Mike	Head Track Coach	599-2640
Mancha, Vaughn	Athletic Director	599-3413
May, Doug	Assistant Trainer	599-2775
Messer, Doug	Athletic Business Manager	599-3414
Parcells, Bill	Assistant Football Coach	599-2775
Peccatiello, Larry	Assistant Football Coach	599-2775
Peterson, Bill	Head Football Coach	599-2775
Saucier, Woody	Equipment Manager	599-2640
Schomber, Hank	Assistant Sports Information	599-2095
Spooner, Phil	Football Recruiter	599-2775
Stallings, Jack	Head Baseball Coach	599-2640
Thigpen, Claude	Athletic Ticket Manager	599-4625
Tigges, Mrs. Jean	Sports Information Secretary	599-2095
Tyson, Mrs. Dottie	Athletic Accountant	599-3414
Whitehead, Bud	Assistant Football Coach	599-2775
Whitman, Mrs. Kathryn	Administrative Secretary	599-3414
Zingale, Mrs. Linda	Football Secretary	599-2775

FLORIDA STATE ATHLETIC BOARD

Dr. Mode Stone, chairman, professor, College of Education; Dr. Ralph A. Bradley, professor and department head, Statistics; William W. Rogers, professor, History; Charles Grigg, associate dean, Social Sciences; Charles Ehrhardt, assistant professor, College of Law; Dr. Harold Goldstein, dean, Library School; Charles H. Calhoun, instructor, Accounting; Dr. Jack T. Dobson, professor and chairman, Management; Dr. Ernest Burkman, Jr., professor, Science Education; Dr. Joshua M. Morse, professor and dean, College of Law; Thomas A. Waits, director Alumni Affairs; Charles Sherman, student body president.

ATHLETIC DIRECTOR



VAUGHN MANCHA

Vaughn Mancha returned to Florida State in 1959, with the goal of making the Seminoles' athletic program into one of the nation's best all-around. In the decade since he has guided them a long way toward that end.

Few schools in the country can match Florida State's success of the past few years. Not one sport has had a losing team in the last three years and nine teams have been to post-season championship play.

But those are only surface improvements. Under Mancha's hand the scholarship program, sports scheduling, and athletic facilities have been greatly expanded and improved.

Mancha's first concern in physical improvements a decade ago was expansion of Doak S. Campbell Stadium. When he arrived, Campbell Stadium could seat 15,000 people; today it holds more than 40,000. Additional expansion is possible, although plans are now being discussed to construct a completely new stadium complex.

Other improvements already completed are a football fieldhouse, containing varsity and freshman locker facilities, as well as coaches offices. The Seminoles baseball field had lights installed making it one of the nation's first on-campus fields to have night games. In addition seating at the ball field has expanded from just a few hundred to more than 3,000 and a permanent grandstand is being planned.

Other future plans include construction of a large coliseum for basketball and track, and a new athletic dormitory.

A native of Sugar Valley, Ga., Mancha graduated from Alabama in 1948. He played on three Crimson Tide bowl teams and was selected an All-America center.

In 1952 he came to Florida State as an assistant coach under Tom Nugent. After five seasons, he left to go to Columbia, where he served as an assistant and worked on his doctorate. Two years later Mancha was back at Florida State as Athletic Director.

He is married to the former Sybil Little of Birmingham, Ala. They have two daughters, Clare and Nan and a son, Dit.

HEAD FOOTBALL COACH



BILL PETERSON

Bill Peterson, starting his 11th season at Florida State, is the "dean" of state college football coaches.

Under Peterson's guidance, the Seminoles have become nationally known for their exciting offense and stout defense.

Peterson-led teams have been invited to post season games three of the past five years and gained bowl bids four of the past six campaigns.

During this six-year span, the Toronto, Ohio, native has produced two consensus All-America receivers in Fred Biletnikoff (1964) and Ron Sellers (1967-68), and his teams have finished high among total offense leaders.

A tribute to Peterson is the fact that pro teams have drafted so many Seminoles over the last several years. In fact, Peterson was one of the first collegiate coaches to employ the pro-type offense.

Since coming to Florida State from LSU for the 1960 season, Peterson-coached teams have recorded 55 victories, 38 defeats and 11 ties. His teams have had only one losing year since 1963.

Last year the Seminoles went 6-3-1 against one of their toughest schedules. In 1968 the Seminoles were fourth in the nation in passing offense and 13th in total offense as Florida State finished with an 8-2 record, including a stunning 40-20 upset over nationally-ranked Houston.

In 1967 the Seminoles had a 7-2-1 record and then tied mighty Penn State 17-17 in the Gator Bowl. Peterson's 1967 team also produced the second win over intra-state rival Florida and the Seminoles' second All-America, Sellers.

The Seminoles started the first of three straight bowl appearances in 1966, appearing against Wyoming in the Sun Bowl. Peterson's 1964 team compiled the school's best "major" schedule record, going 8-1-1 during the regular season and beating Oklahoma 36-19 in the Gator Bowl.

Peterson was an end and team captain at Ohio Northern, graduating in 1946. He was offensive line coach under Paul Dietzel at LSU before coming to Florida State and was credited with recruiting and developing many of the players on LSU's 1948 national championship team. The Seminole head coach has done graduate work at both West Virginia and LSU. A member of the Methodist Church, he and his wife Marjorie have five sons: Ron, Tommy, Jon, Billy and David.



DOUG MESSER

Athletic Business Manager

This is Doug's first season back at his Alma Mater.

The LeGrange, Ga., native comes back to Florida State from Decatur, Ga., High School where he was athletic director and head football coach.

Messer was a three-year Seminole letterman, performing as a place kicker and defensive back before joining the Florida State staff as a graduate assistant.

After obtaining his Masters in Business Education from Appalachian State, he took an assistant's job at Merritt Island before becoming head coach at Decatur in 1968. He had graduated from Florida State with a business degree in 1965.

Messer is married to the former Linda Strickland of Austell, Ga.



BILL CRUTCHFIELD

Administrative Assistant

This is Crutchfield's second tour of duty at Florida State. He served as an offensive assistant for the Seminoles from 1964-66.

The Orangeburg, S. C., native is a North Carolina graduate, having also gained a Masters at his Alma Mater in 1949.

"Crutch" served under Coach Peterson at Mansfield, Ohio, High School. He has been head coach at Atlantic Christian and Presbyterian Colleges and been assistant at Furman, Wake Forest, Miami and Georgia Tech, plus being on the Atlanta Falcons' staff for one season.

He returns to Florida State after two years at Tech.

Crutchfield and wife Rachel have four children.



BOB HARBISON

Defensive Chief

This is the former University of Indiana guard's 22nd year as an assistant on the Florida State staff. He has worked under four Seminole head coaches—Don Veller, Tom Nugent, Perry Moss and Bill Peterson.

Although he now heads up the Tribe's defense, "Harby" has also coached offense at Florida State.

A native of Evansville, Ind., Harbison has been an outstanding recruiter. He's also considered one of the staff's better scouts although he spends less time scouting now than in former years.

Harbison played his college ball under the late Bob McMillin and following his senior season he performed in the Blue-Gray All-Star game in Montgomery, Ala.

He and wife Jayne have four children.



DAN HENNING

Offensive Chief

Sid Gillman, former head coach of the San Diego Chargers, recommended Henning to Coach Peterson before the 1968 season.

A New York City native, Dan served part of four seasons with the Chargers as a backup quarterback. However, in 1967 he was a record-breaking passer for Norfolk, Va., of the Continental League while also serving as a high school assistant coach in the area.

Another William and Mary graduate, Henning attended St. Francis Prep in New York.

Dan and wife Sandy have four children.



AL CONOVER

Offensive Line

This will be Conover's second year with the offensive line and his third season as a Florida State assistant since he handled the running backs during his first campaign.

The Largo native lettered three years at Wake Forest as a tackle.

Following graduation, Al returned to Largo High as an assistant for five seasons. He came to Florida State in 1966 as a graduate assistant and completed his Masters in Physical Education in 1968.

He and wife Dottie have one daughter.



BUD WHITEHEAD

Running Backs

This is Bud's second season at his Alma Mater following an outstanding pro career with the San Diego Chargers.

The 1961 Florida State graduate started six of the eight years he was with the Chargers, playing every position in the defensive backfield.

As a Seminole, Bud lettered three years in football and once in basketball. The Marianna native came back to Florida State between pro seasons to gain a Masters in Higher Education.

Bud and wife Daina have two boys and a girl.



BILL PARCELLS

Linebackers

One of the newest additions to the Seminole staff, this Oradell, N. J., native comes to Florida State from the U. S. Military Academy.

Parcels played college ball at Wichita before graduating in 1963. He served assistant coaching tours at Hastings, Neb., College and Wichita before going to Army in 1966.

Townsend Clark and Kenney Johnson were two of Army's finer linebackers coached by Parcels.

In his Wichita playing days, Parcels was All-Missouri Valley Conference two years and following graduation was a fourth-round draft choice by the Detroit Lions. He also played in the Blue-Gray game.

Bill and wife Judy have three children.



LARRY PECATIELLO

Defensive Backs

Pecatiello is another Seminole assistant coming to Florida State from a Service Academy, Larry having served on Navy's staff last season.

From Newark, N. J., Pecatiello played his college football at William & Mary, lettering three years as a receiver. He was All-Southern Conference in his senior season before graduating in 1958.

Following his Masters Degree from William & Mary and a two-year service hitch, Larry returned to his alma mater as an assistant in 1961. He stayed at W&M through 1968 before moving to Navy for one season.

Larry and wife Betsy have four children.



DON BLACKWELDER

Freshman Coach

Don comes to Florida State following a successful coaching stay at Edgewater High School in Orlando.

Born in Gainesville, he attended high school in Apopka before playing his college football at Northeast Louisiana where he lettered three years as a defensive and running back.

After gaining the Edgewater head coaching assignment in 1965, his teams recorded an outstanding 41-11-2 record.

Don and wife Patty have three children.



BILLY COX

Co-Recruiter

Another former Florida State grid standout, Cox will share recruiting duties with Phil Spooner.

As a Seminole receiver, Billy lettered three years before graduating in 1968. The Atlanta, Ga., native currently ranks No. 5 among Tribe receivers in career yardage and receptions.

During his playing days, Coach Peterson called Cox "one of the most disciplined receivers I've ever worked with."

Billy is married to the former Carol Ostrander of Leesburg.



PHIL SPOONER

Co-Recruiter

This Fort Myers native returns to his Alma Mater to become co-recruiter along with Billy Cox.

Spooner was an outstanding running back on the 1964 Florida State team which downed Oklahoma 36-19 in the Gator Bowl.

Following graduation in 1966, he served as assistant coach at Merritt Island High School before going into the business world.

Spooner's 1,178 career yards rushing is the sixth best in Florida State history.

Phil is a bachelor.



DON FAULS

Head Trainer

Now in his 17th year at Florida State, Don Fauls is one of the nation's most respected trainers.

The Ithaca, N. Y. native came to the Seminoles after several years as a trainer in the St. Louis Cardinal baseball organization. His knowledge of treating athletic ailments has made him a popular clinic speaker, from high school to pro level.

His success is underscored by the large number of his assistants who have gone on to head jobs at other institutions. Among them is Bill Zeigler, who left last spring to become the Head Trainer for the Washington Senators baseball team.

Don is a graduate of Ithaca College with a degree in physiotherapy. He is married and he and wife Marg have three children.



DOUG MAY

Assistant Trainer

Doug is in his first year as Don Fauls' assistant.

A graduate of the University of Mississippi, he served as a student assistant for the Rebels, where his duties included handling the baseball and basketball squads, as well as assisting with football.

The Meridian, Miss. native was married in June to the former Cissy Knott of Yazoo City, Mississippi.



DR. ROBERT C. HUNTER

Physician

Dr. Hunter serves as the Director of Student Health Services at Florida State.

The Utica, N. Y. native did his undergraduate work at Harvard, before entering the University of Chicago School of Medicine. He is a certified specialist in internal medicine and a member of the American College of Physicians.

He and wife, Phil, have four children.



CLAUDE THIGPEN

Ticket Manager

Already handling one of the most complex jobs—that of selling, assigning and distributing the thousands of season and individual game tickets, Claude has added the responsibilities of the newly reorganized Seminole Athletic Scholarship Boosters Fund this year.

This will be Claude's 10th season as Ticket manager after serving seven years as Athletic accountant.

He and wife Carleen have two children.



LONNIE BURT

Sports Information Director

Coordinating the press and public relations of Florida State's athletic program are among Lonnie's wide ranging duties.

A former sports writer for the St. Petersburg Times, Lonnie is now in his fifth season as the Seminoles' SID.

The Alabama native was among the first group of men to enroll in the University following its conversion to co-

educational status in 1947.

He and wife Sally have two children.



HANK SCHOMBER

Assistant Sports Information Director

Hank is in his fourth year as full time assistant in the Sports Information office.

The 1967 Florida State graduate is primarily responsible for the make-up of the brochures, handbooks, and programs, compiling and releasing statistics and overseeing pressbox operations.

He and his wife Judy have a daughter, Tam.

FLORIDA STATE UNIVERSITY FUTURE FOOTBALL SCHEDULES

1971*

Sept. 17.....	at Miami
Sept. 25.....	KANSAS
Oct. 2.....	at Virginia Tech
Oct. 9.....	MISSISSIPPI STATE
Oct. 16.....	at Florida
Oct. 23.....	SOUTH CAROLINA
Oct. 30.....	at Houston
Nov. 6.....	Open
Nov. 13.....	at Georgia Tech
Nov. 20.....	TULSA
Nov. 27.....	MEMPHIS STATE

1972*

Sept. 15.....	at Miami
Sept. 23.....	VIRGINIA TECH
Sept. 30.....	at Kansas
Oct. 7.....	FLORIDA
Oct. 14.....	at Mississippi State
Oct. 21.....	COLORADO STATE
Oct. 28.....	at Auburn
Nov. 4.....	HOUSTON
Nov. 11.....	TULSA
Nov. 18.....	at South Carolina

1973*

Sept. 15.....	at Wake Forest
Sept. 22.....	KANSAS
Sept. 29.....	MIAMI
Oct. 6.....	at Baylor
Oct. 13.....	MISSISSIPPI STATE
Oct. 20.....	MEMPHIS STATE
Oct. 27.....	Open
Nov. 3.....	at Houston
Nov. 10.....	at Virginia Tech
Nov. 17.....	SOUTH CAROLINA
Nov. 24.....	Open
Dec. 1.....	at Florida

*11th Game to be Scheduled

FOOTBALL ALL-AMERICA



Biletnikoff



Sellers



McCullers

FRED BILETNIKOFF — 1964, Flanker

Florida State's first consensus All-America with five first team selections and two second team as a flanker back for 1964 Gator Bowl Champions.

First Team: Associated Press, Football Writers, Newspaper Enterprises Association, Football News and N.Y. Daily News.

Second Team: United Press International, Football Coaches Association.

RON SELLERS — 1967-68, Flanker

For two seasons a consensus All-America. National record holder for career yards receiving passes (3,598 not including three bowl games). Was selected to SPORTS ILLUSTRATED's "All-Bowl" team following his Gator Bowl appearance against Penn State. Co-holder of national single game touchdown passes caught record with five TD's against Wake Forest in 1968 (tied Howard Twilley of Tulsa).

1967 Selections—AP, FB Coaches, NEA, FB News.

Second Team: UPI, FB Writers

1968 Selections—AP, FB Coaches, FB News, Sporting News, Time

Second Team: UPI, NEA, FB Writers.

DALE McCULLERS — 1968, Linebacker

One of Florida State's all-time linebackers. Twice named AP's National Lineman of the Week—once in 1967 and again in 1968.

First Team: NEA; Third Team: AP

KIM HAMMOND — 1967, Quarterback

Received two second team selections at quarterback, in addition to placing fifth in the 1967 Heisman Trophy balloting.

Second Team: AP, UPI

DEL WILLIAMS — 1966, Guard

Second Team: AP

GENE McDOWELL — 1962, Guard

Third Team: AP

LITTLE ALL-AMERICA

During Florida State's early formative years, six Seminoles were named to the "Little All-America" team. The first, Hugh Adams made the team an unprecedented two straight years.

Hugh Adams, tackle, 1948 and 1949

Jerry Morrical, tackle, 1950

Bill Dawkins, guard, 1951

Curt Campbell, end, 1952

Al Mackowiecki, guard, 1954

ACADEMIC ALL-AMERICA

Ron Schomberger, end, 1957 (second team)

SEMINOLES IN THE PROS



Tensi



Hammond



Cappleman

Four members of Florida State's 1969 Seminole team were drafted, plus four others have gained tryouts as the number of former Seminoles who are playing pro ball continues to rank among the highest in the country.

Quarterback Bill Cappleman (Minnesota) heads the list of new signees. He becomes the third Tribe signal caller to enter professional ball, joining Steve Tensi and Kim Hammond.

Tensi, who quarterbacked the Tribe's 1964 Gator Bowl Champions, is a veteran AFL quarterback, playing first for San Diego and now Denver. Hammond off still another Gator Bowl club—the 1967 team which tied Penn State—is now with the Boston Patriots after being drafted by the Miami Dolphins.

The Seminoles' first concensus All-America, wide receiver Fred Biletnikoff, is another pro veteran. Almost always among the AFL's leading pass catchers and several times an all-star, Biletnikoff has spent his pro career with the Oakland Raiders.

Ron Sellers, who holds almost every Florida State receiving record and like Biletnikoff was an All-America, now catches for the Boston Patriots, where once again he finds himself teamed with Hammond.

Joining Cappleman in this year's draft were placekicker Grant Guthrie (Buffalo), lineman Jeff Curchin (Chicago) and defensive back Phil Abraira (Chicago). Stan Walker and John Pell will take a shot at Canadian football, joining six other Seminoles already playing there. Randy Logan has been awarded a tryout by the Miami Dolphins.

Fred Biletnikoff, Oakland Raiders	Bill Rhodes, Montreal Allouettes
Steve Tensi, Denver Broncos	Jim Mankins,
Del Williams, New Orleans Saints	Lane Fenner,
Kim Hammond, Boston Patriots	Stan Walker*,
Wayne Giardino, Ottawa	John Pell*,
Dave Braggins, Ottawa	Randy Logan*, Miami Dolphins
Wayne McDuffie, Ottawa	Bill Cappleman†, Minnesota
Ron Sellers, Boston Patriots	Vikings
Walt Sumner, Cleveland Browns	Grant Guthrie†, Buffalo Bills
Chip Glass, Cleveland Browns	Phil Abraira†, Chicago Bears
Dale McCullers, Miami Dolphins	Jeff Curchin†, Chicago Bears

*Rookie tryout status

†1969 draft choice



**THE 1970
SEMINOLES**

THE SEMINOLE OUTLOOK FOR 1970

For the first time in several seasons, Florida State Coach Bill Peterson admits his 1970 Seminoles won't have a super-star. At least, there are no super-stars on the horizon just yet.

Still, the veteran coach, starting his 11th year as the Tribe gridiron boss, isn't exactly singing the blues. "This could be a pretty good football team," said Peterson. "I think we made real progress during spring practice and if we make that much early this fall we should be okay."

Much of that spring practice progress came in the development of an offensive line. The Seminoles are in somewhat the same position they were in before the 1969 season. Gone from the '69 club are the center, one guard and both starting tackles.

Quarterback was another position which was up for grabs last spring. However, Peterson said following spring drills that if "the Seminoles had a game tomorrow, Tommy Warren would be my quarterback." This situation could be changed before the Sept. 12 opener against Louisville since junior Frank Whigham had some interesting moments last spring and sophomore Gary Huff showed the most promise among the second year prospects.

There are 36 lettermen returning from the 1969 team which went 6-3-1. Only two of last season's defensive starters are gone and this leads one to believe the Seminole defenders could be somewhat tougher on defense this fall.

There was some defensive personnel juggling during spring drills but primarily, the Seminole defense will have almost the same look that the 1969 club had. Still, at least two sophomores were running on the first unit when spring practice ended.

Cornerback James Thomas looked exceptional at times and red-shirt Dan Whitehurst had won a linebacking spot, thus living up to expectations when he was one of the most widely-sought prep athletes to come out of South Georgia a couple of seasons ago.

Ron Wallace is a standout at one defensive end and junior Bill Shaw has moved from tackle to end without too much of a hitch. Lettermen Beryl Rice and Randy Hall, both seniors, have the experience and talent to challenge Shaw.

Robert McEachern has been called one of the finest tackles to play for Florida State. The 234 pounder led Seminole tacklers with 69 last season and his quickness makes him extremely hard to block. Lanky Richard Amman, 6-6 and 234 pounds, is the starter opposite McEachern while veteran Tom White will be pushing Amman, Red-shirt Larry Strickland should make a fine backup prospect.

Bill Lohse, 6-1 and 228 pounds, heads a linebacking crew which has interesting possibilities. He'll take his stand as the middle linebacker to be surrounded by sophomore Whitehurst and either Steve Gildea or Barry Rice.

Rice, Beryl's twin brother, and Gildea, both seniors, were battling it out at the end of spring practice. Another senior, Theron Bass, will contest for Whitehurst's spot and sophomore Bobby Howell is solid as Lohse's replacement in the middle.

Thomas, Buddy Gridley, Benny Rust and John Montgomery comprised the defensive backfield going into fall drills. The last three are juniors while Thomas is a true sophomore who was a wide receiver on last season's freshman squad.

Giving chase in races for the starting jobs are John Lanahan, a starter most of last year before a knee injury forced surgery, and Robert Ashmore. Sophomores who have shown some potential are speedster Eddie McMillan and 5-8 David Snell.

Offensively, Whigham and Huff will be behind Warren when fall practice begins. Both Whigham and Huff have stronger arms than Warren but neither is the running threat that Tommy is. Other QB possibilities this year or in the future are Randy Shively, Frank Deming and Rich Muscarella.

At running back and fullback there is outstanding talent but not enough depth. Tom Bailey and Arthur Munroe are exceptional running backs. In fact, Bailey, a two-year starter, will be fighting to hold his job since Munroe had a super spring practice.

Stumpy Paul Magalski came on extremely strong about mid-way of last season and he's the No. 1 fullback until someone proves differently. James Jarrett, another junior, is Magalski's closest competition.

With the exception of reserve fullback Brent Gilman, every Seminole who caught a pass last season returns this year. Headlining the list is tight end Jim Tyson, the leading 1969 receiver with 49 catches.

Kent Gaydos, 6-6 stringbean, closed with a rush last season and speedster Don Pederson has the experience to be a fine wide receiver. Rhett Dawson, hampered by injuries last season and through spring drills, and Mike Gray will challenge for starting berths.

However, all these wide receivers will have trouble keeping sophomore Barry Smith out of the starting lineup.

Behind Tyson at tight end are sophomore Mike Glass and junior letterman Ted Zaffran.

Junior Bill Rimby is an outstanding tackle prospect while another junior letterman, Joe Strickler, was voted the squad's "most improved offensive performer" following spring drills. This twosome has the inside track for starting berths with challenges coming from 242-pound, red-shirt sophomore Roger Minor.

J. W. McKinnie, who lettered last season as a defensive end, switched to offensive guard during the spring and wound up with a starting spot. Junior letterman Jay Stokes was his counterpart although both will get arguments from juniors George Montgomery and Mike Sammons along with Steve Beville, another defensive end converted to guard.

Sophomore Allen Dees is the No. 1 center and he'll be backed up by two other second year men, Craig Sowers and Bob Carden.

Letterman Duane Carrell is back for place-kicking duties and his stiffest competition is sophomore Brian Bengtson.

Sophomore Johnny Martin has the potential to be an outstanding punter and he'll be backed up by Carrell.

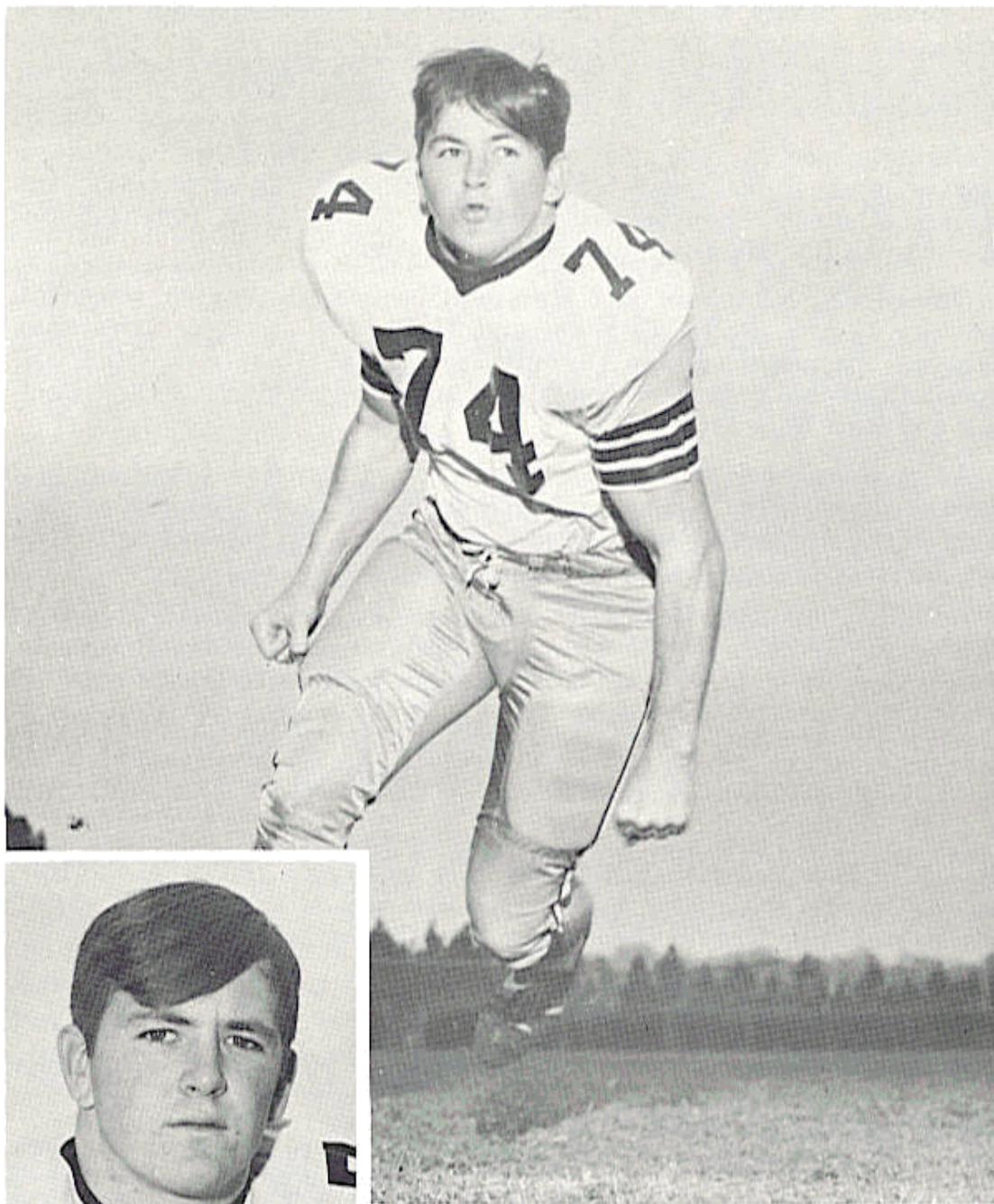

Robert McEachern

ROBERT McEACHERN, 21, Sr., 6-2, 234, Tallahassee, 2VL. Considered one of the best defensive tackles ever to wear a Seminole uniform. Extremely quick for his size. His quickness makes him tough target for enemy blockers. Led team in tackles last season with 69. First time in Florida State history a tackle has led in that department. Also, was third in assists with 38. All-America prospect. Was prep standout at Florida High on Seminole campus as defensive tackle and fullback. Started last season at end, but switched back to tackle after third game. Turned out to be one of Seminoles' best pass rushers in 1969. Could have pro future as defensive end. Criminology major.



Amman



White



Strickland



Carrell

DEFENSIVE TACKLES

RICHARD AMMAN, 20, Jr., 6-6, 234, Cocoa Beach, 1VL. Tallest lineman on team. Started some games as sophomore last season. Needed game experience and got it. Counted on to compliment McEachern and Wallace in rushing passer. Has agility for such lanky frame. Needs to gain weight and strength. Has older brother in pro baseball. Played center as a freshman. Outstanding potential. Business major.

TOM WHITE, 22, Sr., 6-0, 225, West Palm Beach, 1VL. After getting rid of weight problem, had his best season in 1969. He'll challenge Amman for starting berth this fall. One of tougher performers on team. Wound up with 16 tackles and seven assists. Has brighter moments against run. Tough man to move out of the middle. Graduate student, has degree in Education Administration.

LARRY STRICKLAND, 20, Soph. 6-1, 220, Tallahassee, RS. After being switched from linebacker, apparently found home at tackle. Has equipment to be good one. Game experience at tackle needed. Has toughness. Must overcome nagging injuries. Was star at Rickards High in Tallahassee. Business major.

PLACE KICKERS

DUANE CARRELL, 21, Jr., 5-10, 171, Washington, D. C., 1VL. Filled in last season when Grant Guthrie was injured. Wound up with one of three field goals and seven of eight extra points. Converted to soccer-style kicker during his freshman season. One of most dedicated boys on squad. Marketing major.



Bengtson



Martin



Glass



Zaffran

BRIAN BENGTON, 20, Soph., 6-3, 204, Green Bay, Wis., Squad. Son of Packer Coach Phil Bengtson. Signed as quarterback but converted to wide receiver. Suffered broken neck in summer of 1969 in diving accident. Took up place kicking late last spring. Has potential and could help this fall with extra work. Criminology major.

PUNTERS

DUANE CARRELL—Averaged 36.5 on 32 boots last year. Had a 59-yarder against North Carolina State. Shared punting with Frank Whigham.

JOHNNY MARTIN, 19, Soph., 5-11, 181, Elba, Ala., Frosh. Had tremendous freshman year averaging 43.6 on 19 punts. Punts ball high allowing for good coverage. Left-footed kicker. Business major.

TIGHT ENDS

MIKE GLASS, 20, Soph., 6-3, 209, Tampa, RS. Younger brother of Chip Glass, ex-Seminole standout now with the Cleveland Browns. After being red-shirted last season, made strong showing this spring. Improved blocking and became receiving threat. Was No. 2 behind Tyson after spring drills. Enthusiastic, very coachable. Good athlete who likes the game. Counted on for action this fall. Business major.

TED ZAFFRAN, 21, Jr., 6-3, 190, Orlando, 1VL. Although he caught only six passes in 1969, they were extremely important catches. Took over for injured Tyson in Miami game and it was his fourth down reception which kept the winning drive going. Four of his six catches came against Hurricanes. He also had fourth down catch which kept winning drive going against Mississippi State. Business major.

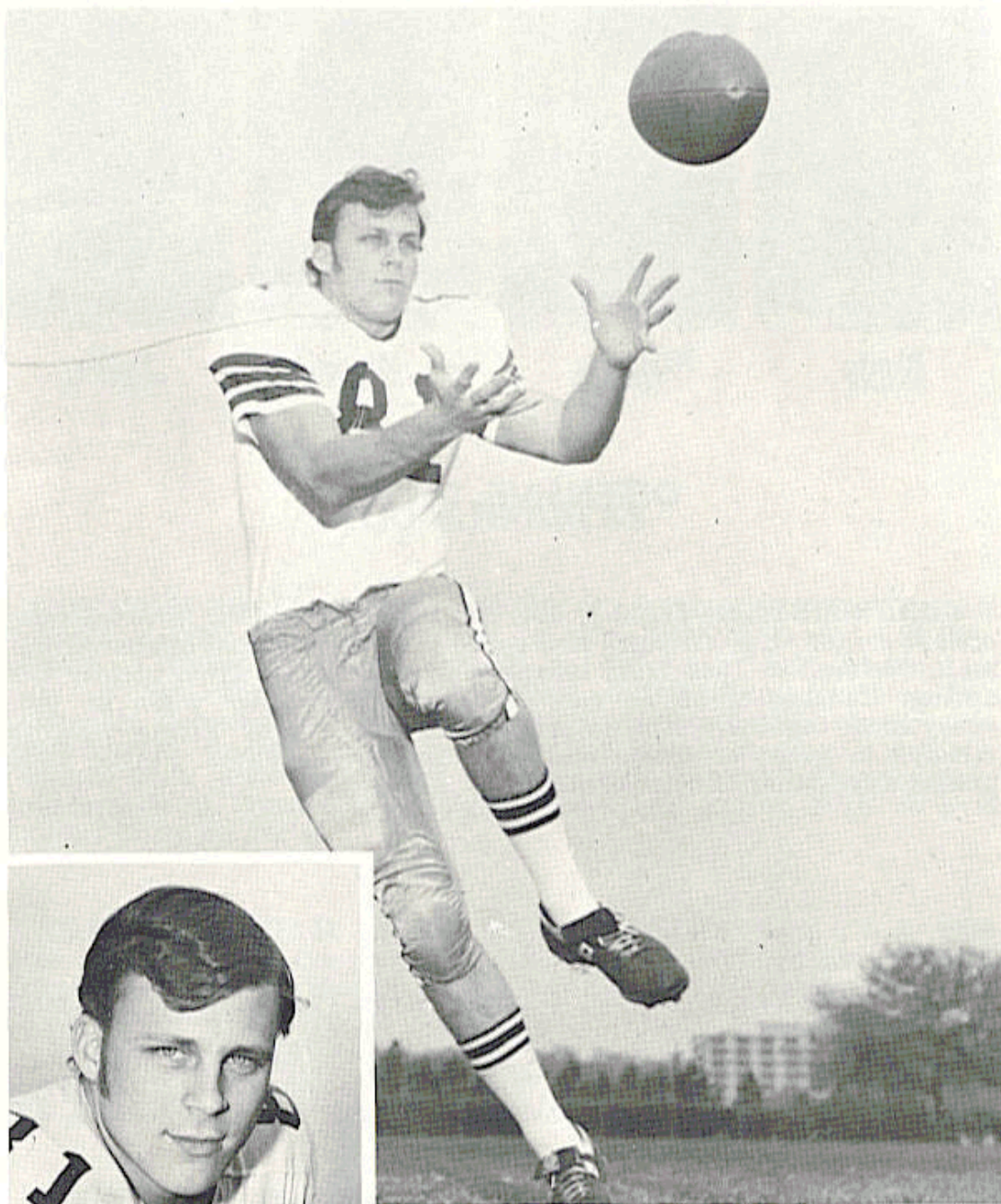

Jim Tyson

JIM TYSON, 21, Sr., 6-1, 213, Pahokee, 2VL. Most effective tight end receiver in Seminole history. Led Florida State in receptions last year with 49 for 720 yards and four touchdowns. His longest was a 51-yard TD catch against Tulsa. In Hurricane contest, he caught eight for 137 yards and two scores. Going into this season, Tyson is fourth all-time Seminole receiver with 61. Needs six to bypass No. 3 Don Floyd and 40 to move ahead of Fred Biletnikoff. He's also third in yardage with 902 and third in TD catches with nine. Despite lack of size, he's good blocker. Gets good blocking angle on bigger defensive tackles. Majoring in pre-law.

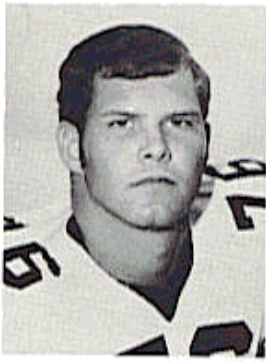

Rimby

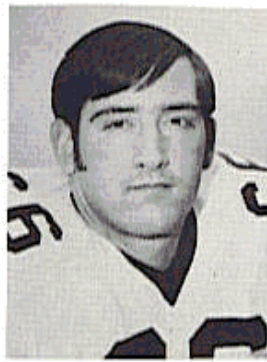

Strickler



Minor



Essex

OFFENSIVE TACKLES

BILL RIMBY, 21, Jr., 6-4, 224, St. Petersburg, 1VL. Started most of last season. Has strength and speed to be exceptional offensive lineman. Suffered in 1969 from inexperience. But made great strides this spring. Coaches think he can be all-star performer when he puts everything together. Has improved his strength by lifting weights. Always in great condition and dedicated to the game. Played tight end as a freshman. Business major.

JOE STRICKLER, 21, Jr., 6-2, 235, Avon Park, 1VL. Voted most improved offensive performer following spring drills. Was squad's most consistent blocker. Big key was improving technique. Was part-time starter in 1969. Has one of finest attitudes on squad. Also carries squad's highest overall grade average at 3.522 out of a possible 4.0. Math major.

ROGER MINOR, 20, Soph., 6-3, 242, Delray Beach, RS. Good strength. Has physical tools to be outstanding. Got some of the experience he needed during spring. Showed improvement. Could be in a class by himself with normal progress. Business major.

JOHN ESSEX, 20, Soph., 6-2, 236, Miami, RS. Youngster who can be good linesman with experience. Talent is there. So is size. Management major.



Warren



Whigham



Huff



Gildea

QUARTERBACKS

TOMMY WARREN, 22, Sr., 5-11, 169, Coral Gables, 2VL. Was held out last season so he wouldn't waste year's eligibility behind Bill Cappleman. Lettered sophomore season as defensive back intercepting pass against Penn State in Gator Bowl. Outstanding scrambler, he's extremely dangerous on busted plays. Not exceptionally strong arm, but accurate. Has fine spring practice with best scrimmage coming in Orlando while directing second offensive unit. Was All-America prep quarterback at Coral Gables High. Team's best golfer. Also, an avid hunter. Business major.

FRANK WHIGHAM, 21, Jr., 6-0, 184, Sanford, Squad. Saw very little action behind Cappleman in 1969. Still completed five of eight passes for 39 yards. Has the arm to go deep. Handicapped by lack of game experience caused by outstanding quarterbacks in front of him. A better than average runner, either through scrambling or pre-designed keepers. Had enough bright spots during spring drills to keep challenge open. Management major.

GARY HUFF, 19, Soph., 6-1, 185, Tampa, Frosh. Has all physical tools to be a good one. They include, height, vision, speed, arm and running ability. Was most pleasant surprise of spring among young quarterbacks. Came out of pack of soph QBs. Has much to learn but coaches liked courageous quality while facing rushing linemen. As frosh QB, hit on 13 of 34 passes for 317 yards and two touchdowns. Business major.

LINEBACKERS

STEVE GILDEA, 21, Sr., 6-0, 194, Daytona Beach, 2VL. Starter for most of last season, he was hampered by injuries during spring drills. Will be in thick of fight for another starting job. Outstanding quickness and agility. Gets to ball in hurry and one of better pass defenders among linebackers. His speed helps to overcome lack of size. Had two interceptions in 1969 and was team's fifth-leading tackler with 37. Business major.



Ba. Rice



Bass



Whitehurst

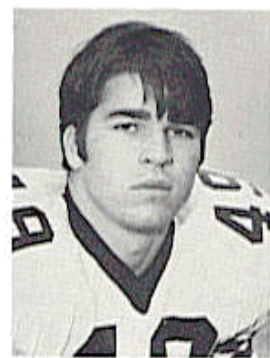

Glisson

BARRY RICE, 22, Sr., 6-2, 210, Fernandina Beach, 2VL. Had outstanding spring and will be tough to move out of starting job this fall. Has gained strength to go with frame. Now has size, speed and quickness. Twin brother Beryl is defensive end. His 38 tackles in 1969 were good for fourth place on list. Senior season should be his best. Business major.

THERON BASS, 21, Sr., 5-11, 200, Live Oak, 2VL. One of most consistent defensive performers on squad. Can play all three linebacking positions and thus becomes even more valuable. Currently listed as an outside LB. A high school teammate of Dale McCullers, former Seminole linebacking great now with Miami Dolphins. Had 22 tackles and 20 assists in '69. Good pass coverage performer. Majoring in criminology.

DAN WHITEHURST, 20, Soph., 6-4, 207, Adel, Ga., RS. Came out of the pack to gain starting berth during spring drills. Coaches think he's now living up to advance notices when he was one of Georgia's most sought-after prep stars. Hits extremely hard initial lick. Frame and speed allows him to get to ball in a hurry. Gained much needed confidence during spring. Should follow in path of many outstanding Florida State linebackers if he makes normal progress. Criminology major.

GUY GLISSON, 20, Jr., 6-0, 205, Tampa, 1VL. Came on strong as true sophomore last season after being converted from defensive end. Saw enough action to make 10 tackles. Has toughness to improve even more. Certainly will help depth situation and could challenge for starting job. History major.

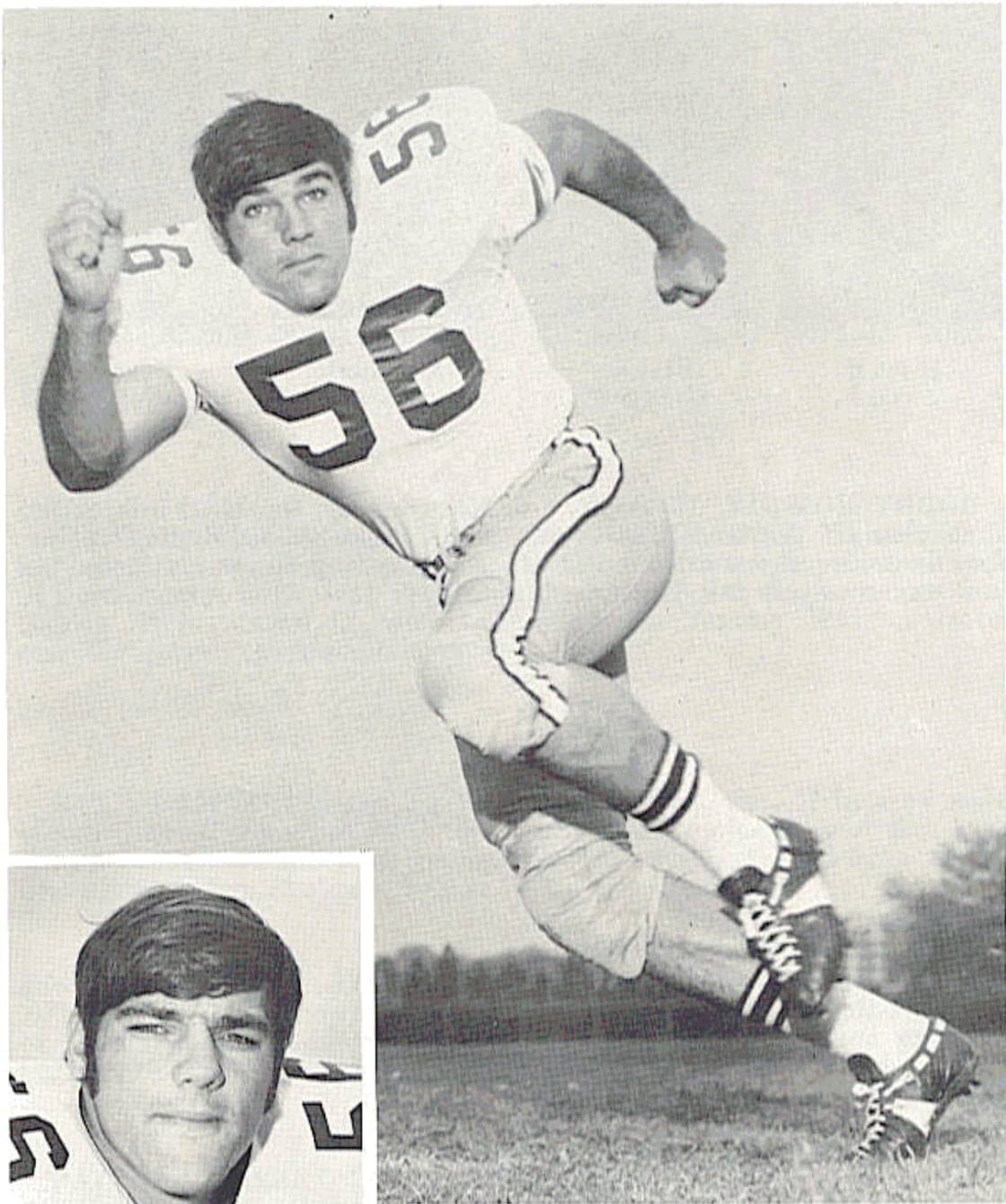

Bill Lohse

BILL LOHSE, 21, Sr., 6-1, 228, St. Petersburg, 2VL. Strongest linebacker on Florida State squad. Extremely effective against run and improved pass defense last season. Found home at middle linebacker after being used outside some during sophomore campaign. Was standout linebacker and fullback at Admiral Farragut Academy during prep days. Older brother played at Florida State. Was third leading tackler in 1969 with 51 and 36 assists. Hits one of hardest licks among defenders. Improved agility in '69 and this helped his pass defense. Criminology major.



Howell



Stokes



McKinnie



Beville

BOBBY HOWELL, 19, Soph., 6-0, 215, Decatur, Ga. Most interesting linebacker off the freshman squad. Made great strides during spring. Excellent size for a middle LB. Has outstanding future with playing time expected this fall. Business major.

OFFENSIVE GUARDS

JAY STOKES, 21, Jr., 6-4, 229, Sanford 1VL. Another junior who was part-time starter in 1969. Has size and speed to do job. Ran No. 1 during spring drills and showed vast improvement. Fast enough to pull for sweeps. Must be more consistent. Good pass protector. Started his varsity career as center. Business major.

J. W. McKINNIE, 20, Jr., 6-2, 210, Macon, Ga., 1VL. Lettered last season as defensive end before switching to guard this spring. Wound up as starter. Real hitter. Likes combat. Hopes to add weight to a good-sized frame. Adjusted very quickly to new position. Put on 15 pounds from his sophomore to junior years. Business major.

STEVE BEVILLE, 21, Jr., 6-2, 215, Fernandina Beach, 1VL. Another defensive end convert who lettered last season. He's in same category as McKinnie. Exceptional spring practice. Extremely quick on initial contact. He also has frame to carry more weight. Very aggressive. He'll push for starting job. Criminology major.



G. Montgomery



Sammons

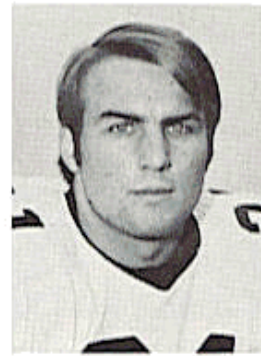

Magalski



Jarrett

GEORGE MONTGOMERY, 21, Jr., 6-2, 229, Coral Gables, 1VL. Part-time starter last season who had some interesting games. Lack of consistency hurt. Has size and strength. As a fullback at Coral Gables High, played in same backfield with Tommy Warren. Hotel and Restaurant management major.

MIKE SAMMONS, 21, Jr., 6-1, 210, Atlanta, Ga., 1VL. Has good speed. Started some games in 1969. Has to overcome lack of size with quickness. Missed most of spring with injury. Could still have say in who starters are. Business major.

FULLBACKS

PAUL MAGALSKI, 20, Jr., 5-11, 222, Garfield Heights, Ohio, 1VL. Scheduled to be red-shirted in 1969 but pressed into service during Tulsa game due to injuries. Turned in great last half of season, gaining more than 100 yards in two games—South Carolina and Virginia Tech. Averaged 6.5 in 43 carries. Extremely fast for size. Built close to ground, making him tougher to bring down. Best blocker among backs. Seldom hit behind line of scrimmage. Lost only six yards all season. Had 33-yard touchdown run second time he carried football as Seminole against South Carolina. Lost his shoe as he was crossing goal line. Criminology major.

JAMES JARRETT, 22, Jr., 6-2, 202, Elizabethton, Tenn. 1VL. Saw plenty of service last season, mostly as Magalski's backup. Carried ball 41 times for 2.2 average. Another good blocker. Was outstanding prep quarterback before being converted to fullback after freshman season. Dedicated youngster who gives 100 percent. Father is a minister and he, like Wallace, is active in Fellowship of Christian Athletes. Business major.

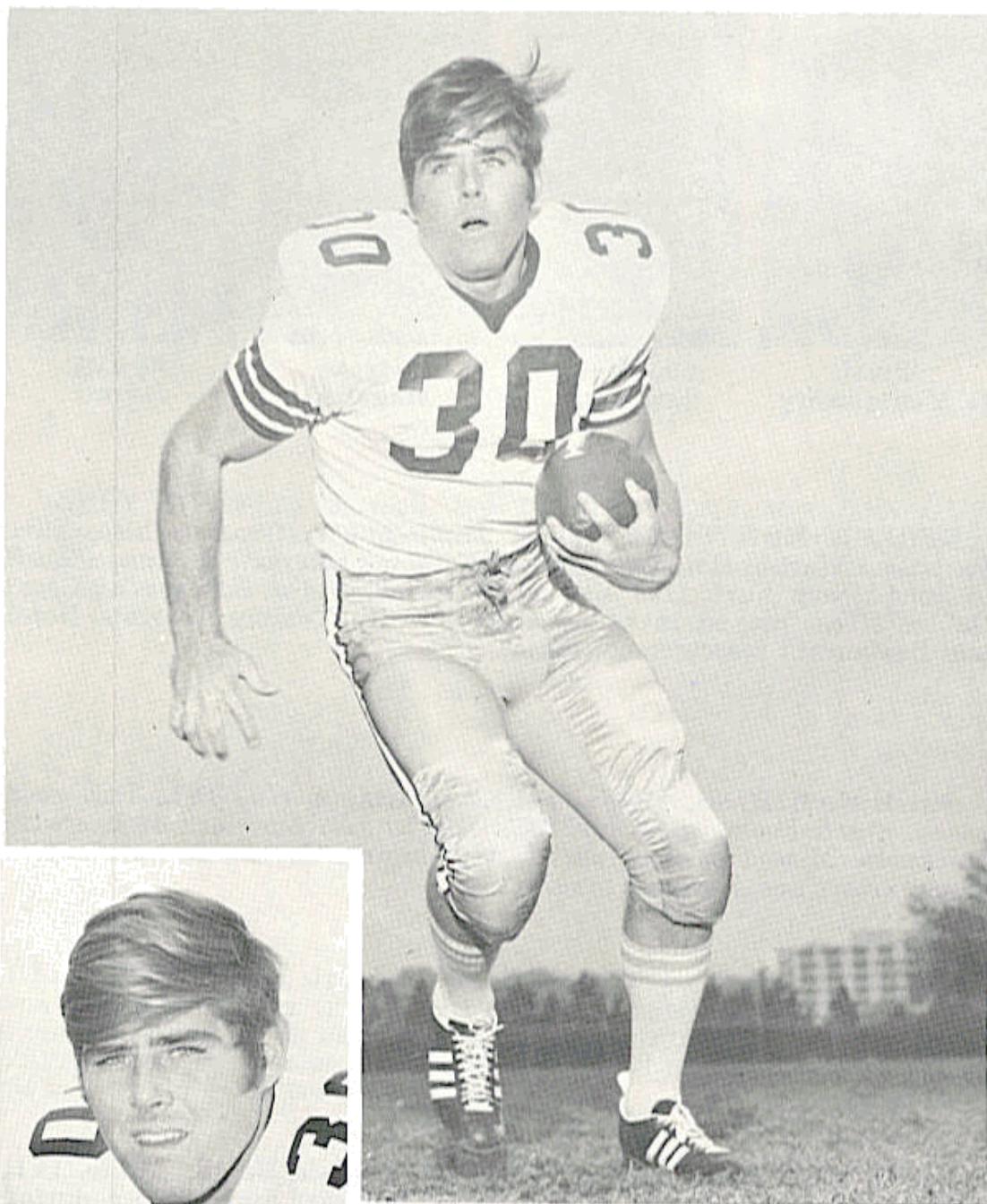

Tom Bailey

TOM BAILEY, 21, Sr., 6-2, 215, Coral Gables, 2VL. Needs only 304 yards to break Fred Pickard's all-time Florida State career rushing record. Stands fourth now with 1,277, just 40 behind third place Lee Corso, coach of Seminoles' first opponent, Louisville. In 260 carries over two years, former Coral Gables star has averaged 4.9 per carry. Surprisingly fast for his size and one of squad's better receivers. Caught 53-yard touchdown pass in first game last season. Has 39 receptions in two years for 440 yards and two scores. Outstanding strength in legs and upper body. Definite pro prospect. Majoring in business



Munroe



J. Montgomery



Rust



Gridley

RUNNING BACKS

ARTHUR MUNROE, 21, Jr., 6-1, 186, Quincy, 1VL. Had best spring of any offensive performer. Played behind Tom Bailey last season but off his spring performance, he could push for starting job. He and fullback Paul Magalski are fastest offensive backs. As a junior, Munroe averaged 3.4 yards in 83 attempts. Scored three times and caught eight passes for 110 yards. Definite long distance threat who has improved his blocking. A high school quarterback, he tried two passes last season and completed both—one to Mike Gray for 22-yard, game-winning touchdown against Mississippi State. Had straight A average during spring quarter. Pre-Med student.

DEFENSIVE BACKS

JOHN MONTGOMERY, 20, Jr., 6-1, 193, Jacksonville, 1VL. Starter as a sophomore last season. Switched from corner to weak safety. Adjusted quickly and had outstanding spring. Good ball hawk with speed. Fine tackler, he had 19 and 15 assists during 1969. Against North Carolina State, turned interception into 27-yard touchdown run. Was a quarterback his freshman season. Business major.

BENNY RUST, 21, Jr., 6-0, 193, Miami, 1VL. Another second year performer who was part-time starter in 1969. Ideal size for a defensive back. One of hardest hitters among defensive backs. Had 14 tackles and 21 assists as sophomore. Also picked off an enemy aerial. Has tools to be outstanding. Business major.

BUDDY GRIDLEY, 20, Jr., 5-11, 203, Tallahassee, 1VL. Voted most improved defensive player following spring drills. Hits extremely hard. Very aggressive. Product of Leon High in Tallahassee where he was offensive end. One of tougher defensive backs. Science major.

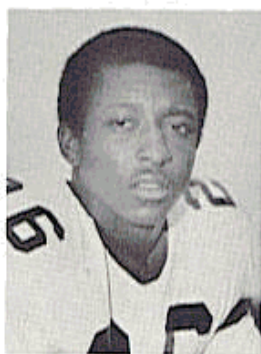

Thomas



Lanahan



Ashmore



Snell

JAMES THOMAS, 19, Soph., 6-1, 188, Macon, Ga., Frosh. Converted from wide receiver following freshman season. One of most pleasant surprises of spring. Great speed and pass coverage already makes him one of top Seminole defenders. As a freshman wide receiver, he caught 19 for 345 yards and three TDs. Requested defensive back switch. One of squad's fastest men. Criminology major.

JOHN LANAHAN, 21, Jr., 6-0, 197, Jacksonville, 1VL. Was a starter last season until knee injury forced him to sidelines. Had exceptional sophomore year. Evidence is 26 tackles and 42 assists—the latter being a team high. After knee surgery, spent most of spring getting re-adjusted. Will still be tough to keep out of starting lineup. Business major.

ROBERT ASHMORE, 21, Jr., 6-0, 189, Tallahassee, 1VL. Was part time starter in '69. Wound up with 21 tackles and 13 assists. Another Leon High product. Had two interceptions last season and returned one 31 yards. Good hitter. Has good knowledge of game. Pre-Dental student.

DAVID SNELL, 19, Soph., 5-8, 175, Slocumb, Ala., Frosh. Squad favorite. Great love for the game and one of team's surest tacklers. Gives 120 percent. Hits like 200 pounder. Will be used on punt and kickoff returns. Business major.



McMillan



Shaw



Be. Rice



Hall

EDDIE McMILLAN, 19, Soph., 6-2, 172, Tampa, Frosh. Fastest man on squad. Ran sprints for Seminole track team. Inexperience hurt during spring drills. With playing time has bright future. Criminology major.

DEFENSIVE ENDS

BILL SHAW, 20, Jr., 6-2, 230, Marietta, Ga., 1VL. Converted from tackle before spring practice. Made adjustment with ease. Will be one of Florida State's biggest defensive ends ever. His work during early fall practice in 1969 brought him to the front. Improved pass rush and containment this spring after getting better acquainted with new position. Has strength to fight off blockers. Bigger things expected of this youngster. Criminology major.

BERYL RICE, 22, Sr., 6-1, 204, Fernandina Beach, 2VL. Made great strides during spring and will fight Shaw for first string berth. Still, nagging injuries kept him out of action more time than was desirable. Beryl's twin brother, Barry, is Seminole linebacker. Also like Barry, he was high school running back. Has good speed and quickness. Criminology major.

RANDY HALL, 22, Sr., 6-0, 207, Miami, 2VL. Steady performer who was part time starter last season. Has seen action as linebacker at Florida State and was prep quarterback. He's a fine athlete and won't be fooled much. Has ability to make this a three-way race for end spot opposite Wallace. Management major.

CHARLIE HUNT, 19, Soph., 6-4, 202, Jacksonville, Frosh. Has physical tools. Had some bright moments during spring. Still, needs much experience. Elementary Education major.

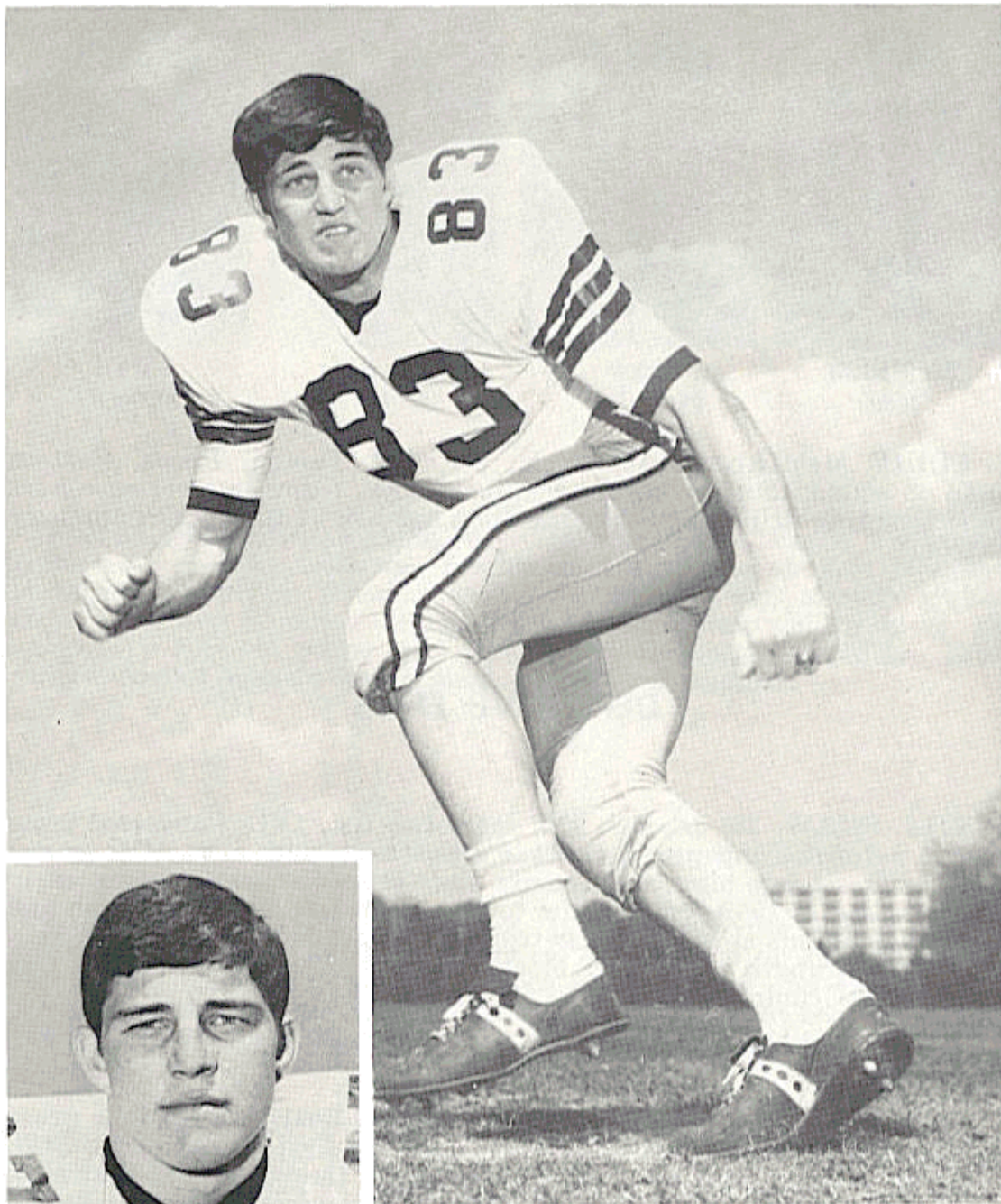

Ron Wallace

RON WALLACE, 21, Sr., 6-2, 187, Macon, Ga., 2VL. Ranks among best of Florida State defensive ends. Was second behind McEachern last season with 59 tackles and second in assists with 39. Was Seminoles' best pass rusher. This will be his third season as starter. During prep days, considered by most colleges as too small for defensive end. For last two years, has led Tribe in big defensive plays. Named to all-state college team for two straight seasons. Very active in Fellowship of Christian Athletes. Most sought-after speaker on Florida State squad. Has started all but four games since coming to Florida State and injuries forced him to sidelines for those four. Criminology major.



Dees

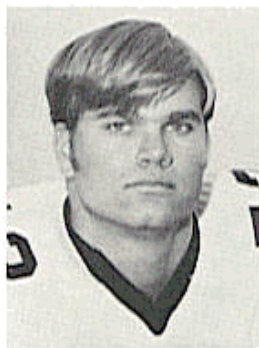

Sowers



Pederson



Gaydos

CENTERS

ALLEN DEES, 20, Soph., 6-2, 195, Lakeland, RS. One of brightest spots in offensive line. Fastest lineman on squad. Has been clocked in 4.5 for 40-yard dash. Also, great quickness. Had outstanding spring. Needs to carry more weight. And has frame to do it. Exceptional student of the game. One of the squad's finer pass blockers. Has tools to be great one. Was guard on freshman squad. Criminology major.

CRAIG SOWERS, 20, Soph., 6-4, 231, Fort Lauderdale, RS. Like Dees, was held out last season for experience. Showed signs of progress during spring. Has size and physical tools. Still needs game experience. Industrial Arts major.

ROBERT CARDEN, 19, 6-3, 238, Edgewater, Frosh. Another youngster who must gain experience through combat. Business major.

WIDE RECEIVERS

DON PEDERSON, 21, Sr., 6-1, 184, Groveland, 2VL. Most experienced in terms of playing time. Exceptional on deep route. Has speed and know-how to make big play. Was third-leading receiver last season with 21 catches for 363 yards and five touchdowns. Against Tulsa he caught 73-yard TD pass and against Memphis State he caught 80-yard scoring pass. Has unusual ability to force defender where he wants him so he can get open. Majoring in Hotel and Restaurant Management.

KENT GAYDOS, 21, Jr., 6-6, 209, Dallas, Tex., 1VL. Has tools to be excellent receiver. Height helps tremendously. Outstanding concentration and dedication. Good hands. Was Seminoles' most successful wide receiver during final half of last season. Caught 13 passes for 126 with 37 for 449 yards. Missed most of spring with knee injury. Had yards in Houston finale. Wound up as Florida State's No. 2 receiver corrective surgery. Public Relations major.



B. Smith



Gray



Dawson

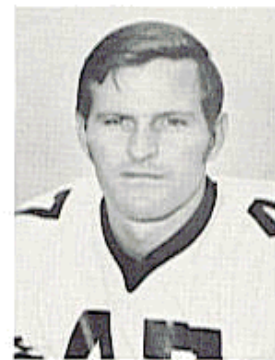

G. Davis

BARRY SMITH, 19, Soph., 6-0, 184, Miami, Frosh. Potential is unlimited. But like any youngster, still has lot to learn. Adjusts tremendously to imperfect throw. Great leaping ability. Knack of getting to football and once he's there, will make catch. Great hands and speed. Ran hurdles on Florida State track team last spring. Outstanding spring scrimmage in Orlando. Leading freshman receiver in 1969 with 39 catches for 702 yards and five touchdowns. Education major.

MIKE GRAY, 22, Sr., 6-3, 200, Lake Mary, 2VL. Seasoned performer. Bigger and stronger than most wide receivers. Uses size to advantage. Great touchdown catch in Houston last fall. Capable of making clutch catch at a time when it's most difficult. Had best yards average per catch on squad last year. His 10 receptions averaged 20.8 yards. Fast for his size. Physical Education major.

RHETT DAWSON, 21, Jr., 6-1, 185, Valdosta, Ga., 1VL. Hampered by injuries most of his career. Out most of last spring with shoulder injury. Runs best pass pattern among wide receivers. Outstanding ability to maneuver defender out of position. Catches hook pattern better than anyone else on squad. Excellent hands and has potential for big play after reception. Younger brother of ex-Seminole star Red Dawson. Hotel and Restaurant major.

GEORGE DAVIS, 21, Jr., 6-0, 187, Winter Haven, 1VL. Was fine backup receiver last season when he caught eight passes for 110 yards. Steady performer and has deceiving speed. Was high school teammate of late Mike Page, former Seminole defensive back. Physical Education major.

PERSONNEL ANALYSIS

Position	Lettermen Returning (36)	Seniors (14)	Juniors (26)	Sophomores (28)	Lettermen Lost (5)
Wide Receiver	Gray Dawson Gaydos	Gray	Dawson Gaydos	Eddie Davis	None
Tight End	Tyson Zaffran	Tyson	Zaffran	Glass	None
Defensive End	Wallace Shaw* Hall Be. Rice	Wallace Hall Be. Rice	Shaw	Hunt	None
Offensive Tackle	Strickler Rimby	None	Strickler Rimby	Minor Essex Spence	Curchin Johnson
Defensive Tackle	McEachern Amman White	McEachern White	Amman Henson	Strickland	Vohun
Offensive Guard	Stokes G. Montgomery Sammons G. Montgomery Beville†	None	Stokes G. Montgomery Sammons McKinnie Beville	Musser	Logan Walker
Center	None	None	None	Dees Carden Sowers	Hughes
Linebacker	Lohse Ba. Rice Gildea Bass Glisson	Lohse Ba. Rice Gildea Bass	Glisson	Whitehurst Howell Parris	Burt Lowe
Quarterback	None	Warren	Whigham	Huff Shively Deming Muscarella Hardin	Cappleman
Running Back	Bailey Munroe	Bailey	Munroe	Parker	None
Fullback	Magalski Jarrett	None	Magalski Jarrett	Oreair	Gilman
Wide Receiver	Pederson G. Davis	Pederson	G. Davis	B. Smith	None
Defensive Back	Rust Lanahan Ashmore J. Montgomery Gridley	None	Rust Lanahan Ashmore J. Montgomery Gridley	J. Thomas Snell McMillan Ed Davis	Abraira D. Thomas Pell Mitchell
Place Kicker	Carrell	None	Carrell	Bengtson	Guthrie
Punter	Carrell	None	Carrell Whigham	Martin	None

*Lettered as defensive tackle in 1969

†Lettered as defensive ends in 1969

1970 FLORIDA STATE FOOTBALL ROSTER

No.	Name	Pos.	Ht.	Wt.	Age	Class	1969 Status	Hometown	High School (Coach)
75	Amman, Richard	DT	6-6	234	20	Jr.	1VL	Cocoa Beach	Cocoa Beach (Theron Mitchell)
	Anderson, Bobby	DE	5-9	207	19	Soph.	Frosh	Tifton, Ga.	Tift (Tommy Guillibeau)
28	Ashmore, Robert	DB	6-0	189	21	Jr.	1VL	Tallahassee	Leon (Gene Cox)
30	Bailey, Tom	RB	6-2	215	21	Sr.	2VL	Coral Gables	Coral Gables (Nick Kotys)
62	Bass, Theron	LB	5-11	200	21	Sr.	2VL	Live Oak	Suwanee (Will Roy Cooley)
	Bengtson, Brian	PK	6-3	204	20	Soph.	Squad	Green Bay, Wis.	Premontre Catholic (Ron Miller)
	Beville, Steve	OG	6-2	215	21	Jr.	1VL	Fernandina Beach	Fernandina (Wayne Benner)
	Bowyer, Rick	LB	6-0	176	19	Soph.	Frosh	Tallahassee	Florida (Dick Flowers)
	Bratton, Steve	LB	6-1	210	19	Soph.	Frosh	Maitland	Oviedo (Herman Lofton)
	Bullard, Frank	WR	6-1	164	19	Soph.	Frosh	Baldwin	Baldwin (Stanley McNeil)
	Carden, Robert	C	6-3	238	19	Soph.	Frosh	Edgewater	New Smyrna Beach (Dave Ramsey)
51	Carrell, Duane	P-PK	5-10	171	21	Jr.	1VL	Washington, D. C.	Woodrow Wilson (Lew Luce)
11	Corral, Kent	DT	5-11	200	19	Soph.	Frosh	Tampa	Jesuit (William Minahan)
	Davis, Ed	DB	6-1	183	19	Soph.	Frosh	Lakeland	Lakeland (Fred Ramsey)
47	Davis, Eddie	WR	6-3	181	20	Soph.	RS	Atlanta, Ga.	Sequoyah (Thomas Coleman)
82	Davis, eGorge	WR	6-0	187	21	Jr.	1VL	Winter Haven	Winter Haven (Calvin Triplett)
55	Dawson, Rhett	WR	6-1	185	21	Jr.	1VL	Valdosta, Ga.	Valdosta (Wright Bazemore)
	Dees, Allen	C	6-2	195	20	Soph.	RS	Lakeland	Lakeland (Bill Krietemeyer)
	DeMaria, John	DT	6-2	222	19	Soph.	Frosh	Newport News, Va.	Ferguson (Wayne Begor)
	Deming, Frank	QB	6-1	158	19	Soph.	Frosh	Valdosta, Ga.	Valdosta (Wright Bazemore)
	Dundala, Jim	LB	6-0	200	19	Soph.	Frosh	Morrisville, Pa.	Pennsbury (Earle Baugner)
	Essex, John	OT	6-2	236	20	Soph.	Squad	Miami	Columbus (Jon Mirilavich)
	Fiori, Dano	WR	6-0	178	19	Soph.	Frosh	Chattahoochee	Chattahoochee (Fred Wilcox)
18	Gaydos, Kent	WR	6-6	209	21	Jr.	1VL	Dallas, Tex.	Winter Park (Bob Mosher)
	Gibbs, Shane	OG	6-3	209	19	Soph.	Frosh	Bay Minette, Ala.	Baldwin (Lyle Underwood)
58	Gildea, Steve	LB	6-0	194	21	Sr.	2VL	Daytona Beach	Father Lopez (Bud Asher)
84	Glass, Mike	TE	6-3	209	20	Soph.	RS	Tampa	Leto (William Burns)
49	Glisson, Guy	LB	6-0	205	20	Jr.	1VL	Tampa	Hillsborough (Bernie Wilson)
35	Gray, Mike	WR	6-3	200	22	Sr.	2VL	Lake Mary	Seminole (Buck Metts)
44	Gridley, Buddy	DB	5-11	203	20	Jr.	1VL	Tallahassee	Leon (Gene Cox)
86	Hall, Randy	DE	6-0	207	22	Sr.	2VL	Miami	South Dade (Leo Martin)
	Hardin, Steve	QB	6-0	205	19	Soph.	Frosh	Boynton Beach	Seacrest (Randy Cooper)
62	Henson, Bill	DT	6-1	230	19	Jr.	JC	Hyattsville, Md.	Northwestern (Dan Palumbo)
19	Howell, Bobby	LB	6-0	215	19	Soph.	Frosh	Decatur, Ga.	East (Hal Davis)
	Huff, Gary	QB	6-1	185	19	Soph.	Frosh	Tampa	Leto (John Recter)
	Hunt, Charlie	DE	6-4	202	19	Soph.	Frosh	Jacksonville	Wolfson (Joe Hawkins)
48	Jarrett, James	FB	6-2	202	22	Jr.	1VL	Elizabethton, Tenn.	Elizabethton (Lynn Goddard)
24	Lanahan, John	DB	6-0	197	21	Jr.	1VL	Jacksonville	Bishop Kenny (Jont Tyson)
56	Lohse, Bill	LB	6-1	228	21	Sr.	2VL	St. Petersburg	Admiral Farragut (Nick Hatzie)
74	McEachern, Robert	DT	6-2	234	21	Sr.	2VL	Tallahassee	Florida (Dick Flowers)

31	McKinnie, J. W.	OG	6-2	210	20	Jr.	1VL	Macon, Ga.	Mark Smith (Mintor Williams)
41	McMillan, Eddie	DB	6-2	172	19	Soph.	Frosh	Tampa	Blake (Abe Brown)
	Magalski, Paul	FB	5-11	222	20	Jr.	1VL	Garfield Heights, Ohio	Chanel (Anthony Frederico)
77	Martin, Johnny	P	5-11	181	19	Soph.	Frosh	Elba, Ala.	Elba (Leon Akins)
63	Meeks, Jack	DB	5-11	172	19	Soph.	Frosh	Lake City	Columbia (Paul Quinn)
43	Minor, Roger	OT	6-3	242	20	Soph.	RS	Delray Beach	Seacrest (Randy Cooper)
27	Montgomery, George	OG	6-2	229	21	Jr.	1VL	Coral Gables	Coral Gables (Nick Kotys)
	Montgomery, John	DB	6-1	193	20	Jr.	1VL	Jacksonville	Terry Parker (Fred Pickard)
	Munroe, Arthur	RB	6-1	186	21	Jr.	1VL	Quincy	Quincy (Bill Rogers)
23	Muscarella, Rich	QB	6-2	191	19	Soph.	Frosh	Carmel, N. Y.	Carmel (Art Smith)
	Musser, Charley	OG	6-1	215	19	Soph.	Frosh	Graceville	Graceville (Calvin Jones)
	Norris, Brent	OG	5-11	185	19	Soph.	Frosh	Thomaston, Ga.	Lee (Jim Cavan)
	Oreair, Rick	RB	6-1	190	19	Soph.	Frosh	Jacksonville	Jackson (Al Hecht)
	Parker, Clint	RB	6-2	190	19	Soph.	Frosh	Daytona Beach	Mainland (Paul Andrews)
	Parris, Gary	LB	6-3	220	20	Soph.	Frosh	Vero Beach	Vero Beach (Dan Thweatt)
	Pederson, Don	WR	6-1	184	21	Sr.	2VL	Groveland	Groveland (Buck Collins)
60	Rainey, Reece	LB	6-0	193	20	Soph.	Squad	Greenville, Ala.	Greenville (Davis Melton)
88	Ratliff, Ron	DB	6-0	183	20	Soph.	Squad	West Palm Beach	Forest Hills (F. O. Hobson)
76	Rice, Barry	LB	6-2	210	22	Sr.	2VL	Fernandina Beach	Fernandina Beach (Wayne Benner)
	Rice, Beryl	DE	6-1	204	22	Sr.	2VL	Fernandina Beach	Fernandina Beach (Wayne Benner)
29	Rimby, Bill	OT	6-4	224	21	Jr.	1VL	St. Petersburg	Dixie Hollins (Frank Goddard)
67	Roatche, Dan	C	5-10	198	20	Jr.	Squad	Hathoro, Pa.	Hathoro-Horsham (Rogers J. Frassemi)
57	Roberts, Oscar	FB	5-11	180	19	Soph.	Frosh	Ocella, Ga.	Irwin (Kermit Eliotte)
85	Rust, Benny	DB	6-0	193	21	Jr.	1VL	Miami	Palm Beach (Leonard Brown)
	Sammons, Mike	OG	6-1	210	21	Jr.	1VL	Atlanta, Ga.	Brown (Joe O'Malley)
22	Shaw, Bill	DE	6-2	230	20	Jr.	1VL	Marietta, Ga.	Wheeler (J. L. Jones)
	Shively, Randy	QB	6-0	160	19	Soph.	Frosh	St. Petersburg	Dixie Hollins (Frank Goddard)
71	Smith, Barry	WR	6-0	184	19	Soph.	Frosh	Miami	Coral Park (Frank Downing)
53	Smith, Mark	RB	5-9	197	19	Soph.	Frosh	Williston	Williston (Sammy Miller)
	Snell, David	DB	5-8	175	19	Soph.	Frosh	Slocomb, Ala.	Slocomb (Jerry Ward)
59	Sowers, Craig	C	6-4	231	20	Soph.	RS	Fort Lauderdale	Fort Lauderdale (Duke Maltby)
66	Spence, Wayne	OT	6-3	247	20	Soph.	RS	Macon, Ga.	Willingham (Billy Henderson)
26	Stephens, Roy	C	6-3	185	19	Soph.	Frosh	Williston	Williston (Sammy Miller)
81	Stoutamire, David	OG	6-4	229	21	Jr.	1VL	Sanford	Seminole (Buck Metts)
15	Strickland, Larry	OG	6-1	194	19	Soph.	Frosh	Tallahassee	Rickards (Jack Gaskins)
69	Strickler, Joe	DT	6-1	220	20	Soph.	RS	Tallahassee	Rickards (Jack Gaskins)
50	Thomas, James	OT	6-2	235	21	Jr.	1VL	Avon Park	Avon Park (Joe Franza)
83	Tyson, Jim	DB	6-1	188	19	Soph.	Frosh	Macon, Ga.	Lanier (Godfrey Steiner)
12	Wallace, Ron	TE	6-1	213	21	Sr.	2VL	Pahokee	Pahokee (Webb Pell)
69	Warren, Tom	DE	6-2	187	21	Sr.	2VL	Macon, Ga.	Willingham (Billy Henderson)
50	Whigham, Frank	QB	5-11	169	22	Sr.	2VL	Coral Gables	Coral Gables (Nick Kotys)
87	White, Tom	QB	6-0	184	21	Jr.	Squad	Sanford	Seminole (Buck Metts)
	Whitehurst, Dan	DT	6-0	225	22	Sr.	1VL	West Palm Beach	Palm Beach (Leonard Brown)
	Whitson, Steve	LB	6-4	207	20	Soph.	RS	Adel, Ga.	Cook (Bobby Rich)
	Zafran, Ted	DB	6-0	195	21	Jr.	JC	Merritt Island	Merritt Island (Eddie Feely)
		TE	6-3	190	21	Jr.	1VL	Orlando	Bishop Moore (Harold Nelson)

TENTATIVE DEPTH CHART

(Based on early estimates: lettermen in bold type)

OFFENSE

WR **Kent Gaydos**
Barry Smith
Rhett Dawson

LT **Bill Rimby**
John Essex

LG **J. W. McKinnie**
Steve Beville
Mike Sammons

C **Allen Dees**
Craig Sowers
Bob Carden

RG **Jay Stokes**
George Montgomery

RT **Joe Strickler**
Roger Minor

TE **Jim Tyson**
Mike Glass
Ted Zaffran

QB **Tommy Warren**
Frank Whigham
Gary Huff

RB **Tom Bailey**
Arthur Munroe
Clint Parker

FB **Paul Magalski**
James Jarrett

WR **Don Pederson**
Mike Gray
George Davis

DEFENSE

LE **Bill Shaw**
Randy Hall

LT **Robert McEachern**
Larry Strickland

LLB **Dan Whitehurst**
Theron Bass

MLB **Bill Lohse**
Bobby Howell

RLB **Barry Rice**
Steve Gildea
Guy Glisson

RT **Richard Amman**
Tom White

RE **Ron Wallace**
Beryl Rice
Charlie Hunt

LC **James Thomas**
David Snell

RC **Benny Rust**
Eddie McMillan

MON **Buddy Gridley**
John Lanahan

WS **John Montgomery**
Robert Ashmore
Ed Davis

TRIBE TRIVIA

Richard Amman (Jr. defensive tackle) is no relation to former Seminole baseball pitcher Gene Ammann, who uses an extra "n" in his name, but there is baseball blood in Richard's family. His brother, Dave, is a pitcher for the Houston Astros' farm club at Cocoa.

Brian Bengtson (Soph. placekicker), on the other hand, has a good deal of football in his bloodlines—his father, Phil, is head coach of the Green Bay Packers. There are three Davis' on the squad and none of them are related. George (Jr. wide receiver) is the oldest. The other two are really causing confusion. Eddie is a sophomore wide receiver, who was redshirted last year. Ed is a sophomore defensive back up from the freshman team.

Rhett Dawson (Jr. wide receiver) is the younger brother of former Seminole receiver and coach Red, who is now an assistant at Marshall University.

Mike Glass (Soph. Tight End) learned his trade from his big brother and former Seminole tight end, Chip.

The Rice brothers, Barry (Sr. linebacker) and Beryl (Sr. defensive end) are twins.

The Smiths, Barry (Soph., wide receiver) and Mark (Soph., running back) are not related.

There are five Roberts (or Bobs) on this year's squad, with a like number of Johnnys and Steves. There are four Bills and Jims (or James). There are three Toms, Franks, Eds (or Eddies) and Mikes.

By age groups, 31 are 19, 22 are 20, 25 are 21 and seven are 22. The average age is 20.

Senior Beryl Rice, 6-1, 203, typifies the height and weight of the average Seminole. Richard Amman at 6-6 (234) is the tallest Seminole. Wayne Spence at 247 (6-2) is the heaviest. The lightest Seminole is David Snell at 5-8 (175). Randy Shively at 160 (6-0) is the lightest.

How to SAY IT

Amman—A Man
Bengtson—Beng son
Bowyer—Boy yer
Carrell—carol
DeMaria—Dee Marie ah
Dundala—dun dal ah
Fiori—fee OR ee
Gaydos—GAY dose
Gildea—GIL day

Lohse—LOW see
McEachern—Mac AIR in
Magalski—ma GAL skee
Muscarella—MUS car ella
Oreair—OR ee air
Pederson—Pee der son
Roatche—ROT chee
Sowers—Sours

FRESHMAN FOOTBALL ROSTER 1970

Name	Pos.	Ht.	Wt.	High School	Hometown
Abbott, Tommy	TE	6-2	190	Forest Hills	West Palm Beach
Arnold, Phil	LB	6-0	210	So. Broward	Hollywood
Biles, Bayless	TE	6-0	205	Baldwin Co.	Bay Minette, Ala.
Burgess, Bobby	OB	6-2	200	Avondale	Decatur, Ga.
Burton, Albert	DL	6-5	245	Mainland	Daytona Beach
Carter, Jerry	DL	5-11	180	Andrew Jackson	Jacksonville
Castleberry, Rusty	DL	6-0	200	Palatka So.	Palatka
Cooper, Bert	LB	6-2	230	Florida High	Tallahassee
Cowart, Sam	WR	6-0	170	Pinecrest	Lithia
Drews, John	DL	5-11	185	So. Broward	Hollywood
Eddy, David	DB	6-0	185	Miami Norland	Miami
Fouraker, Earl	TE	6-5	210	Baldwin	Bryceville
Geisler, Fred	OB	6-1	190	Edgewater	Orlando
Goldsmith, Joe	WR	6-0	180	Kathleen	Lakeland
Gould, George	OB	6-0	170	Florida High	Tallahassee
Green, Bob	DB	6-0	170	SW Miami	Miami
Hogue, Dennis	OB	6-1	205	Campbell	Smyrna, Ga.
Hopkins, Dick	OB	6-2	190	Forest Hills	West Palm Beach
Howard, Jim	DL	6-5	210	Paxon	Jacksonville
Howton, Darrell	DB	6-0	185	T. R. Robinson	Tampa
Hunter, Mike	LB	5-11	190	Columbia Co.	Lake City
Jones, Ralph	OB	6-1	175	Cairo	Cairo, Ga.
Knowles, Dwayne	WR	6-2	185	Houston Co.	Ashford, Ala.
Lawhorne, Steve	DL	6-1	200	Albany	Albany, Ga.
Lee, Johnny	DL	6-4	215	Dodge Co.	Eastman, Ga.
Lewis, Buzzy	OB	6-1	177	Liberty Co.	Bristol
Lindsey, Walt	WR	6-2	185	Baldwin Co.	Bay Minette, Ala.
Loucks, Gary	WR	6-2	195	Merritt Island	Merritt Island
Macaulay, Steve	LB	6-1	210	E. Atlanta	Atlanta, Ga.
Miles, David	DB	5-10	185	Leon	Tallahassee
Murphy, John	DL	5-11	185	Albany	Albany, Ga.
Ottman, Keith	OL	6-1	200	Vero Beach	Vero Beach
Rooks, Scott	DL	6-2	195	Wolfson	Jacksonville
Sanders, Jerry	LB	6-2	188	Cook Co.	Adel, Ga.
Satterfield, Ricky	WR	6-4	210	Jonesboro	Jonesboro, Ga.
Schmidt, Andy	LB	6-1	200	Brandon	Brandon
Simmons, Mike	OL	6-1	220	Lanier	Macon, Ga.
Sparkman, Don	TE	6-5	225	Englewood	Jacksonville
Sparling, George	DB	6-1	185	Boca Raton	Boca Raton
Walter, Steve	DL	6-2	202	Bolles	Jacksonville
Wilkinson, John	OL	6-0	210	Lyman	Cassleberry
Wimberly, Terry	OL	6-2	200	Paxon	Jacksonville
Wood, Barry	OL	6-2	215	Campbell	Symrna, Ga.

1970 FRESHMAN FOOTBALL SCHEDULE

Date	Opponent	Site	Time
Oct. 3	GEORGIA TECH	Tallahassee	7:30 p.m.
Oct. 31	GORDON MILITARY ACADEMY	Moultrie, Ga.	7:30 p.m.
Nov. 7	MIAMI	Vero Beach	8:00 p.m.
Nov. 20	FLORIDA	Gainesville	2:00 p.m.

THE OPPONENTS



FIRST GAME: SEPTEMBER 12 at TALLAHASSEE, FLORIDA



Lee Corso

LOUISVILLE

(Band Day)

Site: Campbell Stadium

Kickoff: 7:30 P.M.

Location: Louisville, Ky. 40208

PRESIDENT: Dr. Woodrow M. Strickler
ATHLETIC DIRECTOR: Bernard L. Hickman
HEAD COACH: Lee Corso (2nd season, 5-4-1)
COACHING STAFF: T. W. Alley, Vince Semary, Joe Perella, Roy Terry, Ray Shands, George Catavolos.

SID: Pat Washburn, Ph (502) 636-4105

Asst. AD: Frank Camp
Colors: Cardinal Red and Black (or white)
Stadium: Fairgrounds Stadium (22,000)
Series: FSU leads 2-1

Lettermen Back: 17
Ticket Manager: Don Belcher
Enrollment: 9,300
Nickname: Cardinals
Conference: Missouri Valley
Lettermen Lost: 21

1970 OUTLOOK: A new look is in store for the Cardinals who lost the No. 10 rusher in the nation last year when tailback Lee Bouggress graduated. Former Florida State star Lee Corso, who now is in his second season as head coach at Louisville, says he will be throwing more. The quarterback candidates are Gary Inman, John Madeya and George Yokitis. Whoever wins the battle will find a host of talented receivers. Defensively, the Cardinals hope to be stronger than last year when their secondary was a problem.

1970 SCHEDULE		1969 RESULTS	
Sept. 12	at FLORIDA STATE	24	Drake 24
Sept. 20	at Southern Illinois	17	Southern Illinois 13
Sept. 26	North Texas	24	Dayton 17
Oct. 3	at Dayton	34	Marshall 17
Oct. 10	Tulsa	13	North Texas State 31
Oct. 17	at Marshall	6	Kent State 35
Oct. 31	Kent State	21	Cincinnati 31
Nov. 7	Memphis State	13	Wichita State 7
Nov. 14	at Cincinnati	19	Memphis State 69
Nov. 21	Drake	35	Tulsa 29
Nov. 28	at Wichita		

THE FSU-LOUISVILLE SERIES

	FSU	Louisville
1952	14	41
1953	59	0
1954	47	6

OFFICIALS: Referee—Robert R. Aillet, Shreveport, La.; Umpire—Ray L. Ellis, Wichita, Kan.; Linesman—Henry Hair, Atlanta, Ga.; Field Judge—Floyd J. Miller, Des Moines, Iowa; Back Judge—Ted Thomas, Hixson, Tenn.; E.C.O.—J. L. Jerden, Atlanta, Ga.



Gary Inman

SECOND GAME: SEPTEMBER 19 at 4:15 P.M. at ATLANTA, GA.



Bud Carson

GEORGIA TECH

(Regional Television)

Site: Grant Stadium

Kickoff: 4:15 P. M.

Location: Atlanta, Ga. 30332

PRESIDENT: Dr. Arthur G. Hansen
ATHLETIC DIRECTOR: R. L. "Bobby" Dodd
HEAD COACH: Bud Carson (3 yrs. 12-18-0)
COACHING STAFF: Jack Griffin, Jerry Glanville, Chris Carpenter, Lamar Leachman, Tom Moore, Billy Williamson, Warner Alford, Jim Luck, Dick Bestwick, Joe Pittard, Jack Thompson, Giles Smith.

SID: Ned West, Ph (404) 875-6661 **Business Manager:** John O'Neill
Asst. AD: John McKenna **Enrollment:** 8,000
Ticket Manager: Mrs. June Owens **Nickname:** Yellow Jackets
Colors: Old Gold and White **Conference:** Independent
Stadium: Grant Field (59,809) **Lettermen Lost:** 18
Series: Ga. Tech leads 6-0-1 **Lettermen Back:** 41

1970 OUTLOOK: For the past three seasons Tech has been just a fraction of the way from clearing the hump into a winning season. Each time the Jackets ended up 4-6. This year, "we're going to be better," promises Coach Bud Carson. "We're over the hump." Defensively, Tech played with the best last year. The offense was sporadic, but with several new faces and a year's experience on the older ones, the pieces look ready to fall into place. "We're going to be a good football team," said Carson.

1970 SCHEDULE		1969 RESULTS		
Sept. 12	South Carolina	24	Southern Methodist	21
Sept. 19	FLORIDA STATE	17	Baylor	10
Sept. 26	Miami	10	Clemson	21
Oct. 3	Clemson	8	Tennessee	26
Oct. 10	Tennessee	14	Auburn	17
Oct. 17	at Auburn	18	Southern California	29
Oct. 24	Tulane	20	Duke	7
Oct. 31	at Duke	7	Tulane	14
Nov. 7	Navy (Homecoming)	20	Notre Dame	38
Nov. 14	at Notre Dame	6	Georgia	0
Nov. 28	at Georgia			

THE FSU-GA. TECH SERIES

	FSU	Ga. Tech
1952	0	30
1955	0	34
1958	3	17
1962	14	14
1963	7	15

OFFICIALS: Referee—Robert R. Aillet, Shreveport, La.; Umpire—Robert W. Boylston, Atlanta, Ga.; Linesman—Gilbert C. Hastings, Jr., Atlanta, Ga.; Field Judge—Bill Bryson, Athens, Ga.; Back Judge—Charles E. Horton, Morganton, N. C.; E.C.O.—William W. Stanton, Chillicothe, Ohio.



Renso Perdoni

THIRD GAME: SEPTEMBER 26 at TALLAHASSEE, FLORIDA



Cal Stoll

WAKE FOREST

Site: Campbell Stadium

Kickoff 7:30 P.M.

Location: Winston-Salem, N. C.

PRESIDENT: Dr. James R. Scales
ATHLETIC DIRECTOR: Dr. Gene Hooks
HEAD COACH: Cal Stoll (1 year, 3-7)
COACHING STAFF: Oval Jaynes, Beattie Feathers, Bill Lewis, Wright Anderson, Ralph Smith, Tom Harper, Norman Parker.
SID: Bobby Batson, ph (919) 725-9711

Asst. AD: Jesse Haddock
Colors: Old Gold and Black
Stadium: Groves (31,500)
Series: FSU leads, 1-6-1
Lettermen Back: 20

Ticket Manager: Keith Testor
Enrollment: 3,177
Nickname: Demon Deacons
Conference: Atlantic Coast
Lettermen Lost: 17

1970 OUTLOOK: Wake Forest will have an experienced defense and an inexperienced offense returning in 1970. All three of last year's starting running backs have graduated, but sophomore Larry Russell, who led the Deacs last season in total offense, will return. The defense is set with excellent depth at the linebacker spot and adequate depth and experience on the line. Overall the Deacons will be stronger, but a tough schedule will make it difficult to achieve a winning season.

1970 SCHEDULE		1969 RESULTS	
Sept. 12	at Nebraska	6	South Carolina 24
Sept. 19	at South Carolina	23	Virginia 21
Sept. 26	at FLORIDA STATE	16	Virginia Tech 10
Oct. 3	at Virginia	14	Clemson 28
Oct. 10	Virginia Tech	3	North Carolina 23
Oct. 17	Clemson	20	Duke 27
Oct. 24	North Carolina	22	North Carolina State 21
Oct. 31	at Tennessee	0	Auburn 57
Nov. 7	at Duke	14	Maryland 19
Nov. 14	North Carolina State	7	Miami 49
Nov. 21	at Houston		

THE FSU-WAKE FOREST SERIES

	FSU	Wake Forest
1956	14	14
1958	27	24
1959	20	22
1960	14	6
1963	35	0
1965	35	0
1966	28	0
1968	42	24

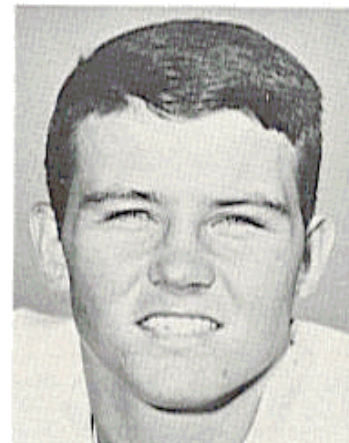

Larry Russell

OFFICIALS: Referee — Johnny Cook, Rome, Ga.;
 Umpire—Bradley F. Faircloth, Greensboro, N. C.;
 Linesman—Henry Hair, Atlanta, Ga.; Field Judge—
 Robert H. Cooper, Jr., Baltimore, Md.; Back Judge—
 Ted Thomas, Hixson, Tenn.; E.C.O.—Gilbert C.
 Hastings, Jr., Atlanta, Ga.

FOURTH GAME: OCTOBER 10 at TALLAHASSEE, FLORIDA



Doug Dickey

FLORIDA

Site: Campbell Stadium

Kickoff: 2:00 P.M.

Location: Gainesville, Fla. 32601

PRESIDENT: Stephen C. O'Connell

ATHLETIC DIRECTOR: Ray Graves

HEAD COACH: Doug Dickey (first year)

COACHING STAFF: Jimmy Dunn, Jack Thompson, Don Deal, Doug Knotts, George McKinney, Dave Fuller, Bill Fulcher, Don Brown, Jack Hall, Lindy Enfante, Jimmy Haynes, Bubba McGowan.

SID: Norm Carlson, Ph (904) 392-0641

Business Manager: Ray Daniel

Ticket Manager: Ray Dorman

Colors: Orange and Blue

Enrollment: 21,677

Stadium: Florida Field (61,200)

Nickname: Gators

Series: Florida leads, 9-2-1

Conference: Southeastern

Lettermen Back: 25

Lettermen Lost: 27

1970 OUTLOOK: The Gators have John Reeves and Carlos Alvarez back for their second season and that duo alone is enough to make Florida a contender in most any league. Throw in tailback Tommy Durance on offense and a host of veteran defenders and there is real trouble. But the Gators are not without problems. Most of the offensive line and defensive backfield graduated and injuries slowed up spring progress. Depth will also be a factor as Coach Doug Dickie figures he is about 10 "calibre" players short of a "solid title contender."

1970 SCHEDULE

Sept. 12	Duke (Jacksonville)
Sept. 19	Mississippi State
Sept. 26	at Alabama
Oct. 3	North Carolina State
Oct. 10	at FLORIDA STATE
Oct. 17	Richmond
Oct. 24	at Tennessee
Oct. 31	Auburn (Homecoming)
Nov. 7	Georgia (Jacksonville)
Nov. 14	Kentucky (Tampa)
Nov. 28	Miami

1969 RESULTS

59	Houston	34
47	Mississippi State	35
21	Florida State	6
18	Tulane	17
52	North Carolina	2
41	Vanderbilt	20
12	Auburn	38
13	Georgia	13
31	Kentucky	6
35	Miami	16
14	Tennessee (Gator Bowl)	13

THE FSU-FLORIDA SERIES

	FSU	Florida
1958	7	21
1959	8	18
1960	0	3
1961	3	3
1962	7	20
1963	0	7
1964	16	7
1965	17	30
1966	19	22
1967	21	16
1968	3	9
1969	6	21

OFFICIALS: Referee—Morris E. Harrison, Decatur, Ga.; Umpire—Oscar H. Edmonds, Jr., Memphis, Tenn.; Linesman—Robert W. Gaston, Atlanta, Ga.; Field Judge—Jack Langford, Atlanta, Ga.; Back Judge—Gordon Pettus, Alton, Ala.; E.C.O.—Ted Thomas, Hixson, Tenn.

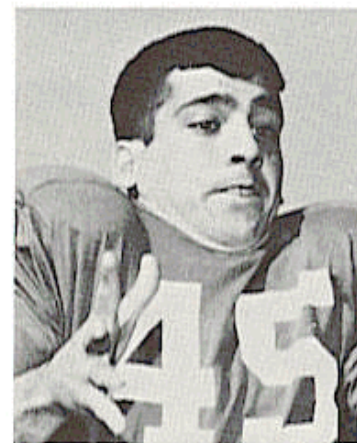

Carlos Alvarez

FIFTH GAME: OCTOBER 17 at MEMPHIS, TENNESSEE



Billy Murphy

MEMPHIS STATE

Site: Memphis Memorial

Kickoff: 7:30 P. M. (CDT)

Location: Memphis, Tennessee 38111

PRESIDENT: Dr. C. C. Humphreys
ATHLETIC DIRECTOR: Billy Murphy
HEAD COACH: Billy Murphy (12 years, 80-34-1)
COACHING STAFF: Jim Hoggatt, Jack Carter, Bill Jasper, John Townsend, Richard Trail, James Earl Wright, John Cobb, Murray Armstrong, Fred Mangum.
SID: TBA Phone (901) 321-1331

Business Manager: Gabe Hawkins
Colors: Blue and Gray
Stadium: Memphis Memorial (50,064)
Series: Tied 2-2
Lettermen Back: 32

Ticket Manager: J. W. Patrick
Enrollment: 17,500
Nickname: Tigers
Conference: Missouri Valley
Lettermen Lost: 17

1970 OUTLOOK: With 10 defensive starters gone, Coach Spook Murphy concentrated rebuilding that half of the squad last spring. Nine starters are back on offense, but one of the two vacancies is at quarterback where Dan Pierce and Rick Thurow graduated. The Tigers are again loaded with talented runners, with Jay McCoy, Paul Gowan and Ray Jamison back.

1970 SCHEDULE		1969 RESULTS	
Sept. 19	Mississippi	3	Mississippi 28
Sept. 26	at Virginia Tech	15	North Texas 13
Oct. 3	at Tulsa	16	Tennessee 55
Oct. 10	Open	52	Cincinnati 6
Oct. 17	FLORIDA STATE	26	Miami 13
Oct. 24	at North Texas State	40	Utah State 0
Oct. 31	Southern Mississippi	42	Tulsa 24
Nov. 7	at Louisville	39	Southern Mississippi 7
Nov. 14	Wichita State	28	Florida State 26
Nov. 21	Utah State	69	Louisville 19
Nov. 28	Cincinnati		

THE FSU-MEMPHIS STATE SERIES

	FSU	Memphis State
1959	6	16
1967	26	7
1968	20	10
1969	26	28

OFFICIALS: Referee—Percy J. Penn, Dallas, Tex.;
 Umpire—Oscar H. Edmonds, Jr., Memphis, Tenn.;
 Linesman—Don C. Kirberger, Tulsa, Okla.; Field
 Judge—Bill Bryson, Athens, Ga.; Back Judge—Joe
 L. Shosid, Fort Worth, Tex.; E.C.O.—none.

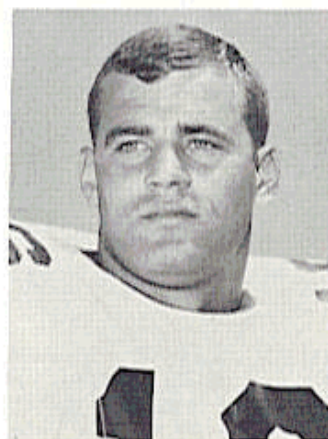

Jay McCoy

SIXTH GAME: OCTOBER 24 at COLUMBIA, SOUTH CAROLINA



Paul Dietzel

SOUTH CAROLINA

Site: Carolina Stadium

Kickoff: 7:30 P.M.

Location: Columbia, S. C. 29208

PRESIDENT: Dr. Thomas F. Jones
ATHLETIC DIRECTOR: Paul F. Dietzel
HEAD COACH: Paul F. Dietzel (4 years, 17-23)
COACHING STAFF: Bill Shalosky, Bill Rowe, Pride Ratterree, Johnny Menger, Dick Weldon, John Bridgers, Jack Powers.
SID: Tom Price, Phone (803) 777-4277

Adm. Asst. to AD: Ralph N. Floyd
Colors: Garnet and Black
Stadium: Carolina Stadium
Series: FSU leads, 4-0
Lettermen Back: 36

Ticket Manager: Ray Faireloth
Enrollment: 15,500
Nickname: Fighting Gamecocks
Conference: Atlantic Coast
Lettermen Lost: 11

1970 OUTLOOK: All-America fullback Warren Muir and All-ACC wide receiver Fred Zeigler will be difficult to replace, but 36 returning lettermen, including such All-ACC players as DT Jimmy Poston, OT Dave DeCamilla, and place kicker Billy DePre, help bolster the 1970 Gamecock cause. QB Tommy Suggs is back to spark the offense, while the return of LB Al Usher and Safety Tyler Hellams, out last year with injuries, should help improve an already experienced defensive unit.

1970 SCHEDULE		1969 RESULTS	
Sept. 12	at Georgia Tech	27	Duke 20
Sept. 19	Wake Forest	14	North Carolina 6
Sept. 26	at N. C. State	16	Georgia 41
Oct. 3	Virginia Tech	21	N. C. State 16
Oct. 10	at North Carolina	17	Virginia 16
Oct. 17	at Maryland	17	Maryland 0
Oct. 24	FLORIDA STATE	9	Florida State 34
Oct. 31	at Georgia	14	Tennessee 29
Nov. 7	Tennessee	24	Wake Forest 6
Nov. 14	Duke	27	Clemson 13
Nov. 21	at Clemson	3	West Virginia (Peach Bowl) 14

THE FSU-USC SERIES

	FSU	South Carolina
1966	32	10
1967	17	0
1968	35	28
1969	34	9

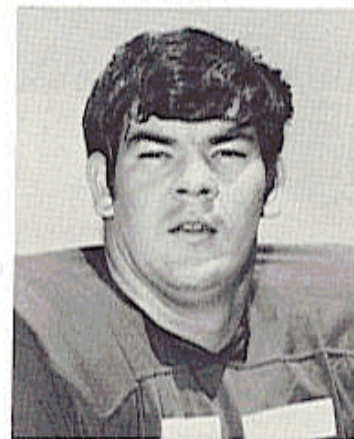

Jim Poston

OFFICIALS: Referee—James K. Harper, Jr., Atlanta, Ga.; Umpire—V. E. Baugh, Orangeburg, S. C.; Linesman—Jack P. Jordan, Atlanta, Ga.; Field Judge—William E. Smith, Raleigh, N. C.; Back Judge—Wallace W. Burke, Raleigh, N. C.; E.C.O.—none.

SEVENTH GAME: OCTOBER 30 at MIAMI, FLORIDA



Charlie Tate

MIAMI

Site: Orange Bowl

Kickoff: 8:15 P.M.

Location: Miami, Florida 33124

PRESIDENT: Dr. Henry K. Stanford
ATHLETIC DIRECTOR: Charlie Tate
HEAD COACH: Charlie Tate (7 years, 33-26-3)
COACHING STAFF: Neil Schmidt, LeRoy Pearce, Larry Wilson, Bobby Carlton, Walter Corey, Jimmy Dye, Walter Kichefski, Harold Allen, C. T. Hewgley, Harold Sawyers.
SID: George Gallet, Phone (305) 284-5802

Business Manager: Art Laskey
Colors: Orange, Green and White
Stadium: Orange Bowl (75,385)
Series: Miami leads 8-5
Lettermen Back: 29

Ticket Manager: Jose Hoya
Enrollment: 18,000
Nickname: Hurricanes
Conference: Independent
Lettermen Lost: 22

1970 OUTLOOK: For the first time in several seasons the Hurricanes should open the year with an established quarterback. Kelly Cochrane came off the bench and shattered Miami's passing records, most of which had been set by George Mira. In addition all the leading runners are back and there are several talented receivers on hand. The biggest rebuilding project was the offensive line which was cleaned by graduation. On defense, the line and secondary look strong, but a question mark looms at linebacker.

1970 SCHEDULE		1969 RESULTS	
Sept. 18	William & Mary	14	Florida State 16
Sept. 26	at Georgia Tech	23	North Carolina State 13
Oct. 2	Maryland	0	Louisiana State 20
Oct. 16	Tampa	13	Memphis State 26
Oct. 24	at Pittsburgh	14	Texas Christian 9
Oct. 30	FLORIDA STATE	36	Houston 38
Nov. 7	at Tulane	30	Navy 10
Nov. 14	Alabama (Homecoming)	6	Alabama 32
Nov. 21	at Syracuse	49	Wake Forest 7
Nov. 28	at Florida	16	Florida 35
Dec. 5	Houston		

THE FSU-MIAMI SERIES

	FSU	Miami
1951	13	35
1953	0	27
1955	0	34
1956	7	20
1957	13	40
1958	17	6
1959	6	7
1960	7	25
1962	6	7
1963	24	0
1964	14	0
1966	23	20
1969	16	14

OFFICIALS: Referee — Donald C. Orr, Nashville, Tenn.; Umpire—Robert W. Boylston, Atlanta, Ga.; Linesman—Jack P. Jordan, Atlanta, Ga.; Field Judge—Jack Langford, Atlanta, Ga.; Back Judge—John M. Raine, Atlanta, Ga.; E.C.O.—Bill Henderson, Tuscaloosa, Ala.



Tony Starwarz

EIGHTH GAME: NOVEMBER 7 at TALLAHASSEE, FLORIDA

CLEMSON

Site: Campbell Stadium

Kickoff: 7:30 P.M.

Location: Clemson, S. C. 29631



Cecil (Hootie) Ingram

PRESIDENT: Dr. Robert C. Edwards
ATHLETIC DIRECTOR: Frank Howard
HEAD COACH: Cecil (Hootie) Ingram (first season)

COACHING STAFF: Doug Barfield, Tom Bass, Larry Beckish, Joe Burson, Fred Cone, Ronnie Grace, Whitey Jordan, Bobby Long, George MacIntyre, Gordon Norwood, Duke Owen, Doug Shively.

SID: Bob Bradley, Phone (803) 654-4111

Assoc. AD: Bill McLellan
Colors: Purple and Orange
Stadium: Memorial (43,451)
Series: First Meeting
Lettermen Back: 38

Ticket Manager: Steve Gibert
Enrollment: 7,021
Nickname: Tigers
Conference: Atlantic Coast
Lettermen Lost: 21

1970 OUTLOOK: The biggest thing missing around Clemson football circles is Frank Howard, who stepped down as Tiger head coach last December after 30 years at the helm. Cecil (Hootie) Ingram—for the past three years an assistant at Arkansas under Frank Broyles—inherits 38 lettermen, including 15 starters, but will probably field one of the youngest teams in Clemson history. Seven, and possibly nine, true sophomores could be in the starting lineup. The Tigers will depend mainly on the passing of junior Tommy Kendrick and the running of Ray Yauger, already the fifth best rusher in Clemson history.

1970 SCHEDULE		1969 RESULTS	
Sept. 12	The Citadel	21	Virginia 14
Sept. 19	Virginia Tech	0	Georgia 30
Sept. 26	at Georgia	21	Georgia Tech 10
Oct. 3	at Georgia Tech	0	Auburn 51
Oct. 10	Auburn (Homecoming)	28	Wake Forest 14
Oct. 17	at Wake Forest	13	Alabama 38
Oct. 24	Duke	40	Maryland 0
Oct. 31	at Maryland	27	Duke 34
Nov. 7	at FLORIDA STATE	15	North Carolina 32
Nov. 14	North Carolina	13	South Carolina 27
Nov. 21	South Carolina		

THE FSU-CLEMSON SERIES

First Meeting

OFFICIALS: Referee — Warren Hodges, Winston-Salem, N. C.; Umpire — Oscar H. Edmonds, Jr., Memphis, Tenn.; Linesman—George Manning, Gastonia, N. C.; Field Judge—Bill Henderson, Tuscaloosa, Ala.; E.C.O.—Erich Sauerbrey, Jonesboro, Ga.



Ray Yauger



Jerry Claiborne

VIRGINIA TECH

(Homecoming)

Site: Campbell Stadium

Kickoff: 2:00 P.M.

Location: Blacksburg, Virginia 24061

PRESIDENT: Dr. T. Marshall Hahn

ATHLETIC DIRECTOR: Frank Moseley

HEAD COACH: Jerry Claiborne (9 years, 56-33-2)

COACHING STAFF: John Devlin, George Foussekis, Charlie Harding, Sam Lankford, Billy Mitchell, Dick Redding, Alf Satterfield, Terry Strock, Carl Wise.

SID: Wendell Weisend, Phone (703) 552-6726

Asst. AD: Bill Matthews

Colors: Orange and Maroon

Stadium: Lane Stadium (35,000)

Series: Virginia Tech leads 7-6-1

Lettermen Back: 29

Ticket Manager: Tom McNeer

Enrollment: 11,500

Nickname: Gobblers

Conference: Independent

Lettermen Lost: 18

1970 OUTLOOK: Virginia Tech should be a little stronger offensively than in '69 with a good front line built around Butch Hall, Dave Bailey, Bill House and Rod Cox . . . and good, strong running backs in Vince Russo, Perry Tiberio, and John Robbins. Bob German, Don Strock and Gil Schwabe are good, strongarmed QBs. The defensive secondary, headed by senior safetyman Lenny Smith, is solid, but having lost seven of last year's front eight Tech doesn't figure to be as strong defensively.

1970 SCHEDULE		1969 RESULTS		
Sept. 12	Virginia	13	Alabama	17
Sept. 19	Alabama (Birmingham)	10	Wake Forest	16
Sept. 26	Memphis State	10	Richmond	17
Oct. 3	at South Carolina	6	Kentucky	7
Oct. 10	at Wake Forest	16	South Carolina	17
Oct. 17	Tulsa	21	Buffalo	7
Oct. 24	Buffalo	48	William & Mary	7
Oct. 31	at William & Mary	10	Florida State	10
Nov. 7	Villanova	48	Duke	12
Nov. 14	at FLORIDA STATE	52	V.M.I.	0
Nov. 21	VMI (Roanoke)			

THE FSU-VIRGINIA TECH SERIES

	FSU	Virginia Tech
1955	20	24
1956	7	20
1957	20	7
1958	20	0
1959	7	6
1961	7	10
1962	20	7
1963	23	31
1964	11	20
1965	7	6
1966	21	23
1967	38	15
1968	22	40
1969	10	10

OFFICIALS: Referee—Pat McHugh, Chattanooga, Tenn.; Umpire—Ray Moore, Columbia, S. C.; Linesman—D. L. Claborn, Atlanta, Ga.; Field Judge—Robert H. Cooper, Jr., Baltimore, Md.; Back Judge—John M. Raine, Atlanta, Ga.; E.C.O.—John Fleming, Augusta, Ga.



Lenny Smith

TENTH GAME: NOVEMBER 21 at TALLAHASSEE, FLORIDA



Vince Gibson

KANSAS STATE

Site: Campbell Stadium

Kickoff: 2:00 P.M.

Location: Manhattan, Kansas 66502

PRESIDENT: Dr. James McCain
ATHLETIC DIRECTOR: Ernie Barrett
HEAD COACH: Vince Gibson (3 years, 10-20)
COACHING STAFF: Don Powell, Jerry Elliott, Bobby Jackson, Jesse Branch, Bob Frazier, Leroy Montgomery, Sam Robertson, Gene McDowell, Hindman Wall, Veryl Switzer.
SID: Dev Nelson, Phone (913) 532-6574

Business Mgr.: Kim Tidd & Ted Head **Ticket Mgr.:** Mrs. Carol Adolph
Colors: Purple and White **Enrollment:** 13,500
Stadium: KSU Stadium (43,000) **Nickname:** Wildcats
Series: First Meeting **Conference:** Big Eight
Lettermen Back: 36 **Lettermen Lost:** 15

1970 OUTLOOK: It has been 36 years since the Wildcats have challenged for the Big Eight Championship, but former Florida State player and assistant coach, Vince Gibson, appears ready to bring that drought to an end. With record shattering quarterback Lynn Dickey and 35 other lettermen, including 16 of the top 22 players from last year's squad on hand, K-State figures to be a contender of the first degree. The league's best-defense-against-rushing returns intact and the offensive replacements look nearly as strong as their predecessors.

1970 SCHEDULE		1969 RESULTS	
Sept. 12	Utah State	48	Baylor 15
Sept. 19	at Kentucky	42	Arizona 27
Sept. 26	at Arizona State	14	Penn State 17
Oct. 3	Colorado	26	Kansas 22
Oct. 10	Kansas	34	Iowa State 7
Oct. 17	at Iowa State	59	Oklahoma 21
Oct. 24	at Oklahoma	38	Missouri 41
Oct. 31	Missouri	19	Oklahoma State 28
Nov. 7	Oklahoma State	7	Nebraska 10
Nov. 14	at Nebraska	32	Colorado 45
Nov. 21	at FLORIDA STATE		

THE FSU-KANSAS STATE SERIES

First Meeting

OFFICIALS: Referee — Pat McHugh, Chattanooga, Tenn.; Umpire—Clifford L. Squires, Lincoln, Neb.; Linesman—D. L. Claborn, Atlanta, Ga.; Field Judge—Richard D. Thompson, North Platte, Neb.; Back Judge—Dick Pace, Maitland, Fla.; E.C.O.—James W. Campbell, Jr., Memphis, Tenn.



Lynn Dickey

ELEVENTH GAME: NOVEMBER 26 at TAMPA, FLORIDA



Bill Yeoman

HOUSTON

(National Television)

Site: Tampa Stadium

Kickoff 7:35 P.M.

Location: Houston, Texas 77004

PRESIDENT: Philip Hoffman
ATHLETIC DIRECTOR: Harry Fouke
HEAD COACH: Bill Yeoman (8 years, 45-32-4)
COACHING STAFF: Joe Arenas, Bobby Baldwin, Melvin Brown, Larry French, Ben Hurt, Elmer Redd, Melvin Robertson, Barry Sides, Billy Willingham.
SID: Ted Nance, Phone (713) 748-6844

Business Manager: Ned Thompson **Ticket Manager:** Ned Thompson
Colors: Scarlet and White **Enrollment:** 25,000
Stadium: Astrodome (48,000) **Nickname:** Cougars
Series: Houston leads 6-1-2 **Conference:** Independent
Lettermen Back: 24 **Lettermen Lost:** 12

1970 OUTLOOK: Headed by All-America split end Elmo Wright, the Cougars will have 11 of 20 offensive unit lettermen back from the Astro-Bluebonnet Bowl championship team that beat Auburn 37-7. A pair of All-America candidates, tackle Glen Lewis and linebacker Charlie Hall, are part of 12 returning defenders. If QB Gary Mullins can recover from post-spring knee surgery, or Coach Bill Yeoman finds a replacement among four sophomores, the Cougars should growl again in 1970.

1970 SCHEDULE		1969 RESULTS	
Sept. 19	Syracuse	34	Florida 59
Sept. 26	at Oklahoma State	18	Oklahoma State 24
Oct. 3	Open	74	Mississippi State 0
Oct. 10	at Mississippi State	34	Arizona 17
Oct. 17	Oregon State	25	Mississippi 11
Oct. 24	Alabama	38	Miami 36
Oct. 31	Tulsa	47	Tulsa 14
Nov. 7	at Mississippi	34	North Carolina State 13
Nov. 14	Wyoming	41	Wyoming 14
Nov. 21	Wake Forest	41	Florida State 13
Nov. 26	FLORIDA STATE (Tampa)	Auburn (Bluebonnet Bowl)	
Dec. 5	at Miami		

THE FSU-HOUSTON SERIES

	FSU	Houston
1960	6	7
1961	8	28
1962	0	7
1964	13	13
1965	16	16
1966	13	21
1967	13	33
1968	40	20
1969	13	41

OFFICIALS: Referee — Johnny Cook, Rome, Ga.;
 Umpire—Richard B. Ellis, Greensboro, N. C.; Linesman—Henry Hair, Atlanta, Ga.; Field Judge—Jimmy Ford, Dallas, Tex.; Back Judge—Richard A. Allen, Dunwoody, Ga.; E.C.O. — Boyce Smith, Nashville, Tenn.



Elmo Wright

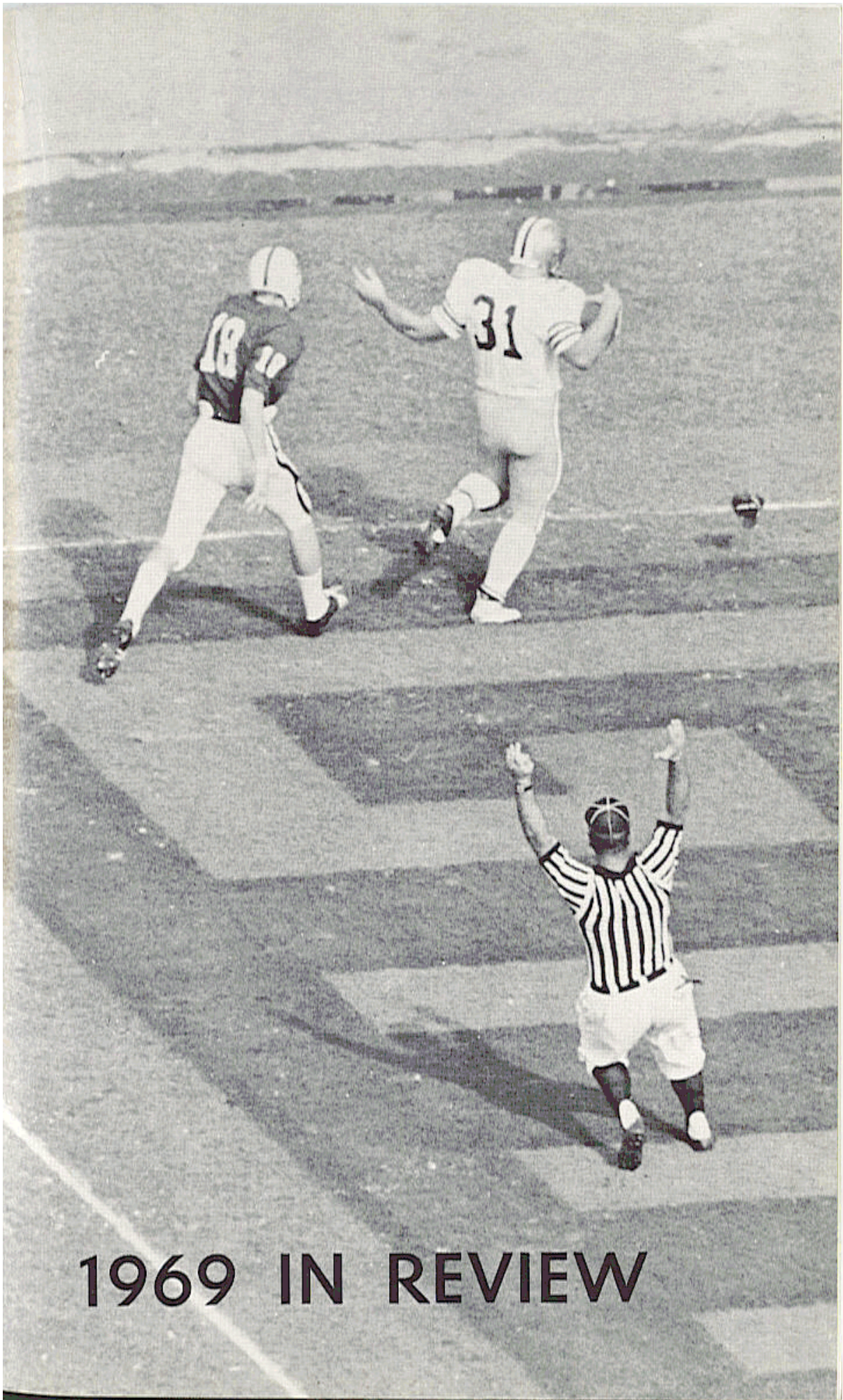

1969 IN REVIEW

FLORIDA STATE UNIVERSITY FINAL 1969 FOOTBALL STATISTICS (6-3-1)

Players in Bold Type Not Returning

FSU	RESULTS	OPP
220	Points	182
84	First Downs Rushing	82
104	First Downs Passing	59
11	First Downs Penalty	12
199	TOTAL FIRST DOWNS	153
62	Penalties Against	51
623	Yards Penalized	485
42	Fumbles	36
27	Fumbles Lost	20
421	Plays Rushing	468
1,631	Yards Gained Rushing	1,941
582	Yards Lost Rushing	381
1,049	NET YARDS RUSHING	1,560
356	Passes Attempted	225
191	Passes Completed	103
.54	Completion Percentage	.41
19	Passes Had Intercepted	20
2,550	NET YARDS PASSING	1,239
777	TOTAL PLAYS	693
3,599	TOTAL OFFENSE	2,799
21*	Interceptions	19
223	Yards Interceptions Returned	225
36	Kickoff Returns	39
705	Yards Kickoffs Returned	784
31	Punt Returns	21
424	Yards Punts Returned	297
54	Punts	61
2	Punts Had Blocked	1
1,865	Yards Kicked	2,220
34.5	Punting Average	36.8
27	TOUCHDOWNS	25
16	Touchdowns Passing	9
8	Touchdowns Rushing	13
2	Touchdowns Interceptions Returned	3
1	Touchdowns Punt Returned	0
21	Field Goals Attempted	12
12	Field Goals Made	4
25	Conversion Kicks Attempted	21
22	Conversion Kicks Made	18
2	Conversion Pass Attempted	4
0	Conversion Pass Completed	1

KICKOFF RETURN

	No.	Yards	Avg.	TD	Lg
Munroe	11	238	21.6	0	47
Abraira	6	163	27.2	0	40
Pederson	4	40	10.0	0	18
Bailey	3	75	25.0	0	27
G. Davis	3	48	16.0	0	22
Jarrett	3	40	13.5	0	15
Gray	2	60	30.0	0	42
Gilman	2	19	9.5	0	11
Magalski	1	22	22.0	0	22
Logan	1	0	0.0	0

PUNT RETURNS

	No.	Yards	Avg.	TD	Lg
Pell	17	177	10.4	0	37
Abraira	12	241	20.0	1	92
Lowe†	1	12	12.0	0	12
Munroe	1	-6	000	0	-6

PUNTING

	No.	Yards	Avg.	Lg
Carrell	32	1169	36.5	59
Whigham	20	696	34.8	46

RUSHING

	TC	Gain	Loss	Net	Avg.	TD	Lg
Bailey	144	665	35	630	4.4	2	34
Munroe	83	328	44	284	3.4	3	19
Magalski	43	280	6	274	6.5	2	33
Jarrett	41	198	20	88	2.2	1	12
Gilman	29	104	18	86	3.0	0	16
Pederson	1	16	0	16	16.0	0	16
Whigham	5	32	17	15	3.0	0	19
Gray	1	0	3	-3	0	-3
Cappleman	73	98	430	-332	0	23

PASSING

	Att.	Comp.	Perc.	Int.	Yards	TD	Long
Cappleman	344	183	.53	18	2467	14	80
Whigham	8	5	.63	1	39	0	12
Munroe	2	2	1.00	0	28	1	22
Bailey	2	1	.50	0	16	1	16

RECEIVING

	No.	Yards	Avg.	TD	Lg
Tyson	49	720	14.7	4	51
Gaydos	37	449	12.1	3	40
Pederson	21	363	17.6	5	80
Bailey	18	231	12.8	1	53
Dawson	12	152	12.7	0	38
Gray	10	208	20.8	3	35
Magalski	9	114	12.7	0	22
Gilman	9	29	3.2	0	9
Munroe	8	110	13.8	0	25
G. Davis	8	110	13.8	0	20
Zaffran	6	42	7.0	0	11
Jarrett	4	22	5.5	0	13

INTERCEPTIONS

	No.	Yds.	Avg.	TD	Lg
Abraira	5	54	12.8	0	35
Pell	3	3	1.0	0	3
Ashmore	2	44	22.0	0	31
Thomas	2	34	17.0	0	19
Gildea	2	9	4.5	0	5
J. Montgomery	1	27	27.0	1	27
Vohun	1	22	22.0	1	22
Burt*	1	13	13.0	0	13
Lohse	1	6	6.0	0	6
Rust	1	6	6.0	0	6
Lowe	1	5	5.0	0	5
Barry Rice	1	0	0.0	0	0

SCORING

	TD	FGA	FGM	EPA	EPM	TP
Guthrie	0	18	11	17	15	48
Pederson	5	0	0	0	0	30
Tyson	4	0	0	0	0	24
Bailey	3	0	0	0	0	18
Munroe	3	0	0	0	0	18
Gaydos	3	0	0	0	0	18
Gray	3	0	0	0	0	18
Magalski	2	0	0	0	0	12
Carrell	0	3	1	8	7	10
J. Montgomery	1	0	0	0	0	6
Abraira	1	0	0	0	0	6
Vohun	1	0	0	0	0	6
Jarrett	1	0	0	0	0	6
Cappleman	0	0	0	2	0	0

SCORE BY QUARTERS

	1st	2nd	3rd	4th	Total
FSU	54	103	17	46	220
Opponent	41	48	36	57	182

FSU	OPPONENT	SCORE	ATT.
24	Wichita State (H)	0	31,821
16	Miami (A)	14	55,478
6	Florida (A)	21	63,957
38	Tulsa (A)	20	16,500
20	Mississippi State (H)	17	33,875
34	South Carolina (H)	9	35,519
10	Virginia Tech (A)	10	25,000
26	Memphis State (H)	28	28,532
33	N. C. State (H)	22	25,343
13	Houston (A)	41	36,508

TACKLE CHART

	Tackles	Assists		Tackles	Assists
McEachern	69	38	Thomas	16	22
Wallace	59	39	White	16	7
Lohse	51	36	Pell	14	21
Rice, Barry	38	26	Rust	14	21
Gildea	37	23	Burt	13	15
Vohun	36	28	Gridley	10	13
Abraira	35	25	Rice, Beryl	10	7
Lanahan	26	42	Shaw	7	10
Lowe	22	23	Beville	5	2
Bass	22	20	Glisson	10	7
Ashmore	21	13	Amman	1	4
Montgomery	19	15	McKinnie	1	2
Hall	17	16	Mitchell	0	2

FLORIDA STATE 24, WICHITA STATE 0

TALLAHASSEE (Sept. 20)—Like Butch Cassidy and the Sundance Kid, Florida State's 1969 football team had "Rain Drops Falling on My Head" from beginning to end in its season opener.

The game was marked by an NCAA record 27 fumbles, 17 of which changed hands. But in the end, the Seminoles prevailed over both the Shockers and the weather for a 24-0 win.

The Tribe drove to field goal range the first time it had the ball, but the game's first fumble aborted the threat. The Shockers were forced to punt, however, and on the second play Bill Cappleman hit Tom Bailey on a deep sideline pattern for the season's first score.

The quarter ended 10-0 after Grant Guthrie booted a 40-yard field goal. Arthur Munroe capped a 65-yard drive that spanned the first and second periods with an 18-yard run for the Seminoles second TD. At halftime the Tribe led 17-0.

The rain picked up during the second half and the only score came on a Cappleman-Don Pederson pass in the final quarter. Guthrie added the point and final tally stood at 24-0.

Cappleman completed 12 of 27 passes for 180 very wet yards. Tom Bailey was the leading rusher with 93 yards in 20 carries. Jim Tyson led all pass receivers with five catches good for 65 yards.

The Seminoles lost seven of 10 fumbles while the Shockers lost 10 of 17.

	First Downs	Yards Rush	Yards Pass	Passing Att./Comp.	Had Fumbles Int.	Fumbles Lost	Punting No./Avg.	Penalties No./Yards	Score By Quarters
Florida State	12	128	180	27-12	1	7	5-21.0	4-45	10-7-0-7—24
Wichita	8	29	48	13-4	2	10	7-36.8	4-36	0-0-0-0—0

Scoring Summary: Florida State—Bailey 53-yard pass from Cappleman (Guthrie kick); Guthrie 40-yard field goal; Munroe 18-yard run (Guthrie kick); Pederson 9-yard pass from Cappleman (Guthrie kick).

FLORIDA STATE 16, MIAMI 14

MIAMI (Sept. 26)—The Seminoles got "their foot in the door" in this one and that was all they needed to subdue Miami's Hurricanes 16-14 in a see-saw contest.

The foot belonged to Grant Guthrie, who accounted for 10 of the Tribe's points with three field goals and one PAT.

Miami opened the scoring with a one-yard touchdown plunge by Tom Sullivan, capping an 84-yard drive.

Early in the second stanza, Miami threatened to stretch its lead as Jim Huff lined up for a 33-yard field goal try. But Ron Lowe broke in and blocked it. Phil Abaira picked it up and with the help of a 15-yard penalty the Seminoles were in possession at the Miami 40.

Three plays netted just four yards and the Seminoles set up for a field goal. Guthrie booted the ball and it sailed through the uprights 53 yards away.

Sullivan fumbled on the first play after the kickoff and the Seminoles took over on the Hurricane 16. Four plays later Guthrie was again called on, this time for a 27-yard field goal to cut Miami's lead to one, 7-6.

Almost like an instant replay the Hurricanes' Vince Olpalsky made a first-play fumble at the Hurricane 13. Three plays later Bill Cappleman hit Kent Gaydos with an "alley-oop" pass and the Seminoles led 13-7 as the half ended.

A scoreless third quarter set up a tension packed finale. David Teal passed to Lew Strawbridge for a Miami TD and Huff's PAT put the 'Canes back on top 14-13.

With less than nine minutes remaining the Seminoles started driving from their own 10. Seventeen plays later they had a fourth and 12 at Miami's 17. Guthrie came on and with 1:55 left in the game, kicked a 31-yard field goal to win it.

Tom Bailey again led the Seminole rushers with 44 yards in nine carries. Cappleman completed 24 of 38 passes for 209 yards. Rhett Dawson caught six of them for 63 yards and Gaydos had five receptions for 51 yards.

	First Downs	Yards Rush	Yards Pass	Passing Att./Comp.	Had Fumbles Int.	Had Fumbles Lost	Punting No./Avg.	Penalties No./Yards	Score By Quarters
Florida State	16	13	209	36-24	3	1	6-35.7	7-60	0-13-0-3—16
Miami	20	146	130	23-14	2	3	6-37.2	6-64	7- 0-0-7—14

Scoring Summary: Florida State—Guthrie 53-yard field goal; Guthrie 27-yard field goal; Gaydos 10-yard pass from Cappleman (Guthrie kick); Guthrie 31-yard field goal; Miami—Sullivan 1-yard run (Huff kick); Strawbridge 5-yard pass from Teal (Huff kick).

FLORIDA 21, FLORIDA STATE 6

GAINESVILLE (Oct. 4)—The Seminoles had their second straight "big rival" game on the road, and after an early first quarter drive the Tribe never could get untracked. The Gators, meanwhile, rode John Reaves' arm to three touchdowns and a 21-6 win.

The Tribe won the toss and drove to a first down at Florida's three. Tom Bailey got the first two, but two more tries netted nothing. Grant Guthrie was called on for a field goal attempt, but it was blocked and the Gators had held.

The first quarter passed without another threat. However, Florida finally got on the scoreboard with a 10-yard Reaves-to-Carlos Alvarez pass. The Seminoles scrambled back late in the half. After ducking two or three would be tacklers, Bill Cappleman spotted Don Pederson open for a TD.

Trying to gain the halftime advantage, the Seminoles went for two points, only to have the pass fail and Florida retained a 7-6 lead.

In the third period, Alvarez made a leaping, fingertip catch in the end zone to put Florida on top by eight. The Gators final score came on a yard plunge by Tommy Durrance in the fourth quarter.

The Seminoles launched several threats, but fumbles and interceptions kept the Tribe in check throughout the second half.

Cappleman had 20 completions in 42 attempts with Jim Tyson grabbing five of them for 85 yards. Brent Gilman led the rushers with 35 yards in eight tries.

	First Downs	Yards Rush	Yards Pass	Passing Att./Comp.	Had Fumbles Int.	Had Fumbles Lost	Punting No./Avg.	Penalties No./Yards	Score By Quarters
Florida State	20	-18	223	42-20	3	5	5-35.6	6-63	0-6-0-0— 6
Florida	18	153	188	31-12	1	1	6-36.0	12-116	0-7-7-7—21

Scoring Summary: Florida State—Pederson 22-yard pass from Cappleman (pass failed); Florida—Alvarez 10-yard pass from Reaves (Franco kick); Alvarez 30-yard pass from Reaves (Franco kick); Durrance 1-yard run (Franco kick).

FLORIDA STATE 38, TULSA 20

TULSA, OKLA. (Oct. 18)—The Golden Hurricane stirred up a few early breezes, but finally succumbed before the Seminole onslaught, 38-20.

A little razzle-dazzle by the host team resulted in a Tulsa score when the Hurricanes passed off a field goal formation. But in less than a full quarter's playing time, the Seminoles had a 31-point advantage.

With less than a minute left in the first quarter, Tom Bailey scored on an 11-yard run. In the second period, Bill Cappleman hit Don Pederson with a 73-yard scoring pass.

Cappleman then hit Jim Tyson, who weaved his way to a 51-yard touchdown. The same duo teamed up again before the end of the half for a 14-yard TD as the Seminoles enjoyed a 28-7 bulge.

Tulsa began pecking away in the second half, with two touchdowns surrounding a Duane Carrell 37-yard field goal for the Tribe. That cut the lead to 11 points with six and a half minutes left.

But the Seminoles came back for a score on Arthur Munroe's seven-yard run to make the final margin, 38-20.

Cappleman completed 19 of 37 passes for 372 yards. Jim Tyson caught eight for 137 yards. Bailey, with 67 yards on 15 carries, and Munroe, with 50 on 16, showed balance in the Seminole running attack.

	First Downs	Yards Rush	Yards Pass	Passing Att./Comp.	Had Fumbles Int.	Fumbles Lost	Punting No./Avg.	Penalties No./Yards	Score By Quarters
Florida State	21	135	378	39-20	3	1	6-34.3	3-25	7-21-0-10—38
Tulsa	12	53	205	37-16	4	0	10-38.5	1-14	7-0-7-6—20

Scoring Summary: Florida State—Bailey 1-yard run (Carrell kick); Pederson 73-yard pass from Cappleman (Carrell kick); Tyson 51-yard pass from Cappleman (Carrell kick); Tyson 14-yard pass from Cappleman (Carrell kick); Carrell 37-yard field goal; Munroe 7-yard run (Carrell kick); Tulsa—Duncan 5-yard pass from Dabbs (Cookus kick); Ashton 1-yard run (Cookus kick); Ashton 2-yard run (kick failed).

FLORIDA STATE 20, MISSISSIPPI STATE 17

TALLAHASSEE (Oct. 25)—Bill Cappleman put on another brilliant fourth quarter surge as the Seminoles came from behind to down stubborn Mississippi State, 20-17, in their first home appearance in a month.

The Tribe got off on the right foot when Tom Bailey took a pitchout 34 yards for a touchdown on the game's first series.

Mississippi State tied the game late in the first period only to have the Seminoles go back in front when Arthur Munroe went over from one yard out with less than two minutes gone in the second quarter.

Duane Carrell missed the extra point, however, and the Tribe had to settle for a six-point bulge. The missed extra point began to look even bigger when the Bulldogs took advantage of a short Carrell punt and a good return to set up a first and goal at the Seminoles' four. Four plays later MSU led 14-13.

A fourth quarter field goal gave the Bulldogs a four-point advantage with eight minutes left. But Cappleman engineered a 60-yard drive in eight plays to give the Seminoles the win. The payoff came on 22-yard halfback pass from Munroe to Mike Gray who made a diving catch in the end zone.

Although he did not figure in the scoring, Jim Tyson had a big night. The junior tight end caught 10 passes for 167 yards. He became the first Florida State tight end to catch 10 passes in a single game.

Cappleman completed 17 of 30 tosses for 236 yards. Bailey and Munroe each picked up more than 100 yards on the ground, the former getting 131, the latter 103.

	First Downs	Yards Rush	Yards Pass	Passing Att./Comp.	Had Fumbles Int.	Fumbles Lost	Punting No./Avg.	Penalties No./Yards	Score By Quarters
Florida State	28	226	258	31-18	1	1	6-39.8	10-128	7-6-0-7—20
Miss. State	17	105	144	28-16	1	0	6-41.2	4-31	7-7-0-3—17

Scoring Summary: Florida State—Bailey 34-yard run (Carrell kick); Munroe 1-yard run (kick failed); Gray 22-yard pass from Munroe (Carrell kick); Mississippi State—Smith 16-yard pass from Reed (Jordan kick); Whaley 1-yard run (Jordan kick); Jordan 34-yard field goal.

FLORIDA STATE 34, SOUTH CAROLINA 9

TALLAHASSEE (Nov. 1)—It was Homecoming and the grads got an eyeful. Following a sluggish first quarter, the Seminoles ripped through a fine South Carolina team for a 34-9 win.

After spotting the Gamecocks a first period field goal, the Seminoles came storming back in the second stanza to take control of the game. An unknown sophomore, Paul Magalski, lost his shoe, but got the Tribe untracked with a 33-yard scoring burst. Three minutes later the Seminoles led 13-3 on the strength of two Grant Guthrie field goals. With 34 second left in the half, Tom Bailey hit Mike Gray with a 16-yard touchdown pass and the Seminoles were enjoying a 20-3 intermission advantage.

John Montgomery started the second half with a pass interception, then weaved from one side of the field to the other and back again before diving into the end zone with a 27-yard touchdown return.

USC got the TD back, but it was to little avail as Magalski finished what he started with a two-yard TD sweep in the final stanza.

For the second straight week the Seminoles had two rushers over 100 yards. Bailey picked up 113 and Magalski, in his first varsity appearance, had 111. Cappleman, meanwhile, was completing 17 of 29 passes for 203 yards. Bailey caught seven for 75 yards.

	First Downs	Yards Rush	Yards Pass	Passing Att./Comp.	Had Int.	Fumbles Lost	Punting No./Avg.	Penalties No./Yards	Score By Quarters
Florida State	25	258	219	31-18	1	1	3-33.0	6-60	0-20-7-7—34
South Carolina	14	84	203	31-17	3	1	4-36.8	4-40	3- 0-6-0— 9

Scoring Summary: Florida State—Magalski 33-yard run (Guthrie kick); Guthrie 42-yard field goal; Guthrie 40-yard field goal; Gray 16-yard pass from Bailey (Guthrie kick); Montgomery 27-yard interception (Guthrie kick); Magalski 2-yard run (Guthrie kick); South Carolina—Dupree 32-yard field goal; Hamrick 20-yard pass from Yoakum (pass failed).

FLORIDA STATE 10, VIRGINIA TECH 10

BLACKBURG, Va. (Nov. 8)—A bleak November day in the Virginia mountains chilled both offenses as these two rivals fought to the first tie in their long series.

The Seminoles jumped in front on a nine-yard, Bill Cappleman to Jim Tyson aerial midway through the first period. But with four seconds left in the quarter, the Gobblers tied it up on Ken Edwards two-yard run.

The score stood that way until near the end of the third quarter as defense dominated the play. Then a field goal put Tech on top, 10-7. Florida State came back, however, and Grant Guthrie booted a 51-yard field goal that just barely cleared the cross bar to tie it up in the fourth stanza.

Neither side threatened in the last eight minutes and it ended 10-10.

Magalski gained 113 yards for the Seminoles as Cappleman passed 28 times, completing 12 for 122 yards. Once again it was Tyson who owned receiving honors, catching five.

	First Downs	Yards Rush	Yards Pass	Passing Att./Comp.	Had Int.	Fumbles Lost	Punting No./Avg.	Penalties No./Yards	Score By Quarters
Florida State	11	93	122	28-12	1	3	8-33.6	3-52	7-0-0-3—10
Virginia Tech	14	186	44	16-5	3	2	7-33.0	6-34	7-0-3-0—10

Scoring Summary: Florida State—Tyson 9-yard pass from Cappleman (Guthrie kick); Guthrie 51-yard field goal; Virginia Tech—Edwards 2-yard run (Simcsak kick); Simcsak 31-yard field goal.

MEMPHIS STATE 28, FLORIDA STATE 26

TALLAHASSEE (Nov. 15)—Despite the most explosive showing by a single individual in Florida State history, this game went down to one play and for one of the few times in his career, Grant Guthrie did not come through.

Bill Cappleman put on a display that thrilled the Campbell Stadium crowd, passing for over 500 yards. In addition the Seminoles had more than 100 yards rushing.

Guthrie started the scoring with a 32-yard field goal, but the Tigers took the first quarter lead on an interception return of a Cappleman pass. The fourth play of the second quarter saw them stretching that advantage to 14-3.

In less than five minutes, the Seminoles came back to take a 17-14 halftime lead. First, Cappleman hit Don Pederson on an 80-yard TD pass. Then in a demonstration of the two-minute drill, he led the Tribe 63-yards in 10 plays for the go-ahead score with 34 seconds left. Again it was a Cappleman to Pederson pass.

In the third stanza, Memphis State took the lead 21-17, but a Guthrie field goal trimmed the advantage to one.

Early in the fourth quarter the two teams traded touchdowns. The Tigers upped the lead to 28-20, then the Seminole came back with Cappleman hitting Kent Gaydos for a score. A two-point conversion try was no good with three and a half minutes left in the game.

The Seminoles had one last rush, however. With Cappleman putting on another exhibition of how to travel fast, the Tribe moved from its own 19 to the Tiger 14. Guthrie set up a 36-yard field goal attempt, but his kick sailed to the left of the uprights, giving MSU a 28-26 win.

Cappleman put on a dazzling display, completing 31 of 50 passes for 508 yards. Kent Gaydos caught nine of them for 111. Tom Bailey led the rushers with 79 yards while Arthur Munroe added another 60.

	First Downs	Yards Rush	Yards Pass	Passing Att./Comp.	Had Fumbles Int.	Fumbles Lost	Punting No./Avg.	Penalties No./Yards	Score By Quarters
Florida State	28	118	508	51-31	2	2	3-19.0	11-111	3-14-3-6—26
Memphis State	11	203	71	6-4	1	1	5-33.4	7-85	7- 7-7-7—28

Scoring Summary: Florida State—Guthrie 32-yard field goal; Pederson 80-yard pass from Cappleman (Guthrie kick); Pederson 17-yard pass from Cappleman (Guthrie kick); Guthrie 32-yard field goal; Gaydos 6-yard pass from Cappleman (pass failed); Memphis State—Marks 60-yard interception (Weeks kick); Blackwell 30-yard pass from Pierce (Weeks kick); McCoy 1-yard run (Weeks kick); Blackwell 10-yard pass from Pierce (Weeks kick).



It looks almost easy as the camera freezes the delicate moment of a backfield handoff between Seminoles James Jarrett (48) and Bill Cappleman (14).

FLORIDA STATE 33, NORTH CAROLINA STATE 22

TALLAHASSEE (Nov. 22)—ABC called this one their "wild card game" and it was a wild, wild one. The first three series resulted in scores and TV fans really got their monies' worth.

A four-yard Bill Cappleman to Jim Tyson passed kicked off the scoring. The Wolfpack came back with a field goal only to have the Seminoles retaliate with another touchdown, this one by James Jarrett.

NC State cut the lead to three when Gary Yount scampered 24 yards with a Cappleman interception but the Tribe added ten points before the end of the half.

Big defensive tackle Frank Vohun made the play every tackle dreams about when he intercepted a pass and lumbered 22-yards into the end zone. He refused to give up the ball after the score, forcing Guthrie to kick a 35-yard extra point. At the close of the half, Guthrie booted a mere 31-yard field goal to give the Seminoles a 23-10 advantage.

In the third period Phil Abriara took a Yount punt on his eight and streaked 92 yards down the sideline for a touchdown. It was the longest in Florida State history.

The Wolfpack scored once in the third quarter and again in the fourth period while the Seminoles wound up their scoring on a 25-yard field goal by Guthrie.

Despite the score, it was not a big offensive show. The Seminoles had 243 total yards to 244 for the Wolfpack. Cappleman passed for 149 yards on 13 completions. Bailey was the leading rusher with 44 yards and again Tyson was the leading receiver with six receptions.

	First Downs	Yards Rush	Yards Pass	Passing Att./Comp.	Had Int.	Fumbles Lost	Punting No./Avg.	Penalties No./Yards	Score By Quarters
Florida State	18	78	165	29-15	2	3	5-46.4	6-59	13-10-7-3—33
N. C. State	15	177	77	17-7	2	1	5-32.5	2-25	3- 7-6-6—22

Scoring Summary—Florida State—Tyson 4-yard pass from Cappleman (Guthrie kick); Jarrett 1-yard run (kick failed); Vohun 22-yard interception (Guthrie kick); Guthrie 31-yard field goal; Abriara 92-yard punt return (Guthrie kick) Guthrie 25-yard field goal; N. C. State—Charron 35-yard field goal; Yount 24-yard interception (Charron kick); Altman 10-yard run (kick failed); Bowers 8-yard run (pass failed).



Lanky wide receiver, Kent Gaydos picks up extra yards after taking in a Bill Cappleman pass.

HOUSTON 41, FLORIDA STATE 13

HOUSTON (Nov. 29)—Someone once said, "let sleeping dogs lie." The Seminoles will tell you that applies to cats just as well, especially if they are Houston Cougars.

The Seminoles jumped in front of the powerful Cougars, 7-0, on a six-yard Bill Cappleman to Kent Gaydos pass.

Houston came back in the second quarter to take a 13-7 lead, but the Tribe tied it on a 37-yard, Cappleman-to-Mike Gray pass. The Cougars went back in front 20-13 just before the half and that was all the scoring until the fourth period.

That's when somebody disturbed that sleeping cat. The Cougars scored on runs of 16 and 37 yards and on a 55-yard pass interception closing out the same.

Cappleman passed for 265 yards on 18 completions. Gaydos caught 13 for 126 yards. Paul Magalski led the Tribe runners with 45 yards.

	First Downs	Yards Rush	Yards Pass	Passing Att./Comp.	Had Int.	Fumbles Lost	Punting No./Avg.	Penalties No./Yards	Score By Quarters
Florida State	20	18	288	40-21	2	3	7-38.0	2-20	7-6-0-0-13
Houston	24	414	129	23-8	1	1	4-37.8	5-40	0-20-0-21-41

Scoring Summary: Florida State—Gaydos 6-yard pass from Cappleman (Guthrie kick); Gray 37-yard pass from Cappleman (kick failed); Houston—Wright 23-yard pass from Mullins (Lopez kick); Mullins 51-yard run (kick failed); Strong 3-yard run (Lopez kick); Strong 16-yard run (kick failed); Strong 37-yard run (Wright pass from Mullins); Rowden 55-yard pass interception (Lopez kick).

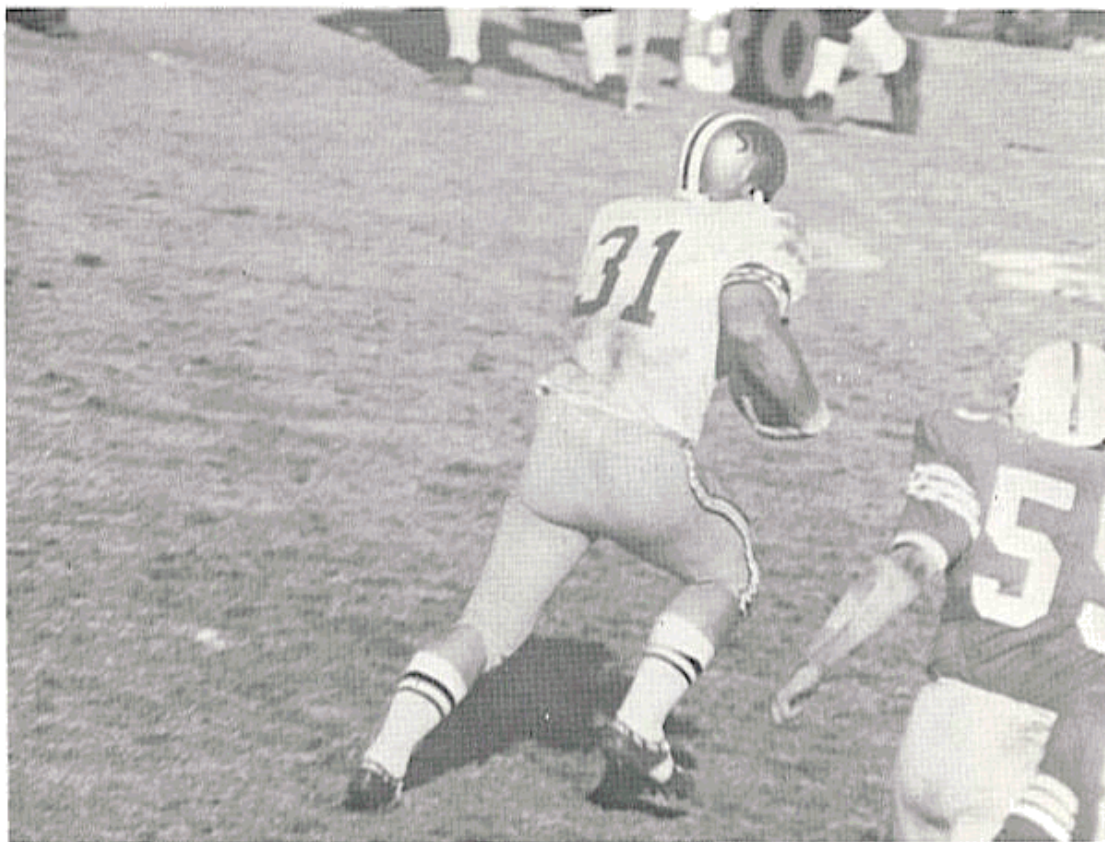

Paul Magalski (31) picks up yardage on first down play against N. S. STATE.

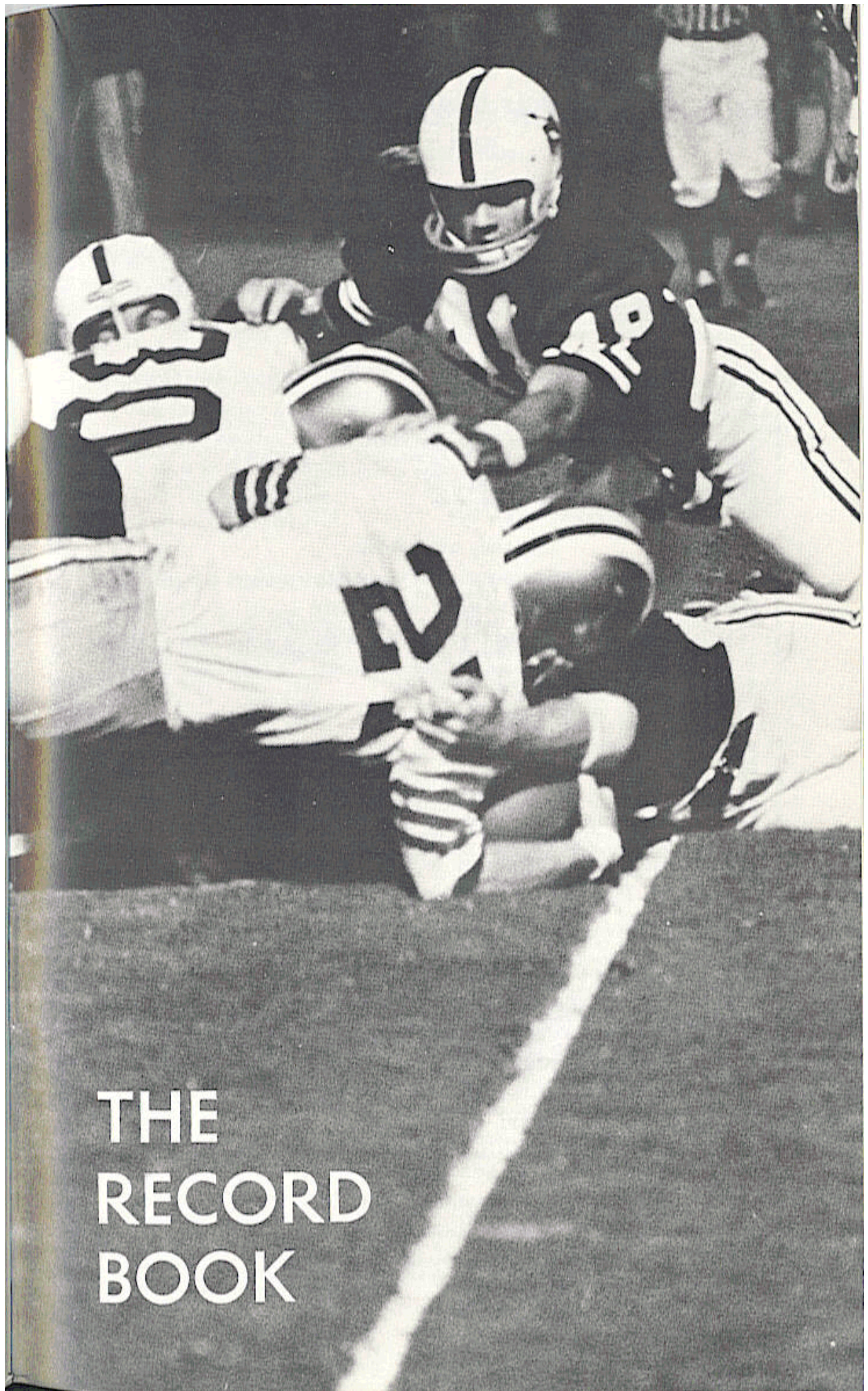

THE
RECORD
BOOK

BEST SINGLE GAME PERFORMANCES

TOTAL OFFENSE

1. 490 yards by Bill Cappleman vs Memphis State, 1969 (minus 18 rush, 508 pass)
2. 431 yards by Bill Cappleman vs South Carolina, 1968 (minus 6 rush, 437 pass)
3. 369 yards by Joe Majors vs Tampa, 1959 (56 rush, 313 pass)
4. 367 yards by Bill Cappleman vs Wake Forest, 1968 (2 rush, 365 pass)
5. 355 yards by Bill Cappleman vs Tulsa (minus 17 rush, 372 pass)
6. 353 yards by Kim Hammond vs Penn State (Gator Bowl 1967) (minus 9 rush, 362 pass)
7. 349 yards by Kim Hammond vs Mississippi State, 1967 (minus 20 rush, 369 pass)
8. 346 yards by Gary Pajcic vs VPI, 1966 (34 rush, 312 pass)
9. 334 yards by Kim Hammond vs VPI, 1967 (20 rush, 314 pass)
10. 325 yards by Kim Hammond vs Alabama, 1967 (45 rush, 280 pass)

YARDS GAINED PASSING

1. 508 yards by Bill Cappleman vs Memphis State, 1969
2. 437 yards by Bill Cappleman vs South Carolina, 1968
3. 372 yards by Bill Cappleman vs Tulsa, 1969
4. 369 yards by Kim Hammond vs Mississippi State, 1967
5. 365 yards by Bill Cappleman vs Wake Forest, 1968
6. 362 yards by Kim Hammond vs Penn State (Gator Bowl) 1967
7. 314 yards by Kim Hammond vs VPI, 1967
8. 313 yards by Joe Majors vs Tampa, 1959
9. 312 yards by Gary Pajcic vs VPI, 1966

PASSES ATTEMPTED

1. 53 by Kim Hammond vs Penn State (Gator Bowl 1967) (completed 37)
2. 53 by Gary Pajcic vs VPI, 1966 (completed 28)
3. 50 by Bill Cappleman vs Memphis State (completed 31)
4. 42 by Bill Cappleman vs South Carolina, 1968 (completed 25)
5. 42 by Bill Cappleman vs Florida, 1969 (completed 20)
6. 41 by Bill Cappleman vs LSU (Peach Bowl, 1968) (completed 21)
7. 40 by Kim Hammond vs Alabama, 1967 (completed 23)
8. 39 by Steve Tensi vs VPI, 1964 (completed 21)

PASSES COMPLETED

1. 37 by Kim Hammond vs Penn State (Gator Bowl, 1967) (attempted 53)
2. 31 by Bill Cappleman vs Memphis State, 1969 (attempted 50)
3. 28 by Gary Pajcic vs VPI, 1966 (attempted 53)
4. 25 by Bill Cappleman vs South Carolina, 1968 (attempted 42)
5. 24 by Kim Hammond vs Memphis State, 1967 (attempted 34)
6. 24 by Bill Cappleman vs Miami, 1969 (attempted 38)
7. 23 by Steve Tensi vs Oklahoma (Gator Bowl, 1965) (attempted 36)
8. 23 by Kim Hammond vs Alabama, 1967 (attempted 40)
9. 22 by Bill Cappleman vs Wake Forest, 1968 (attempted 33)

PASSES CAUGHT

1. 16 by Ron Sellers vs South Carolina, 1968 (259 yards)
2. 14 by Ron Sellers vs Wake Forest, 1968 (260 yards)
3. 14 by Ron Sellers vs Penn State (Gator Bowl, 1967) (192 yards)
4. 13 by Ron Sellers vs Memphis State, 1968 (218 yards)
5. 13 by Ron Sellers vs Alabama, 1967 (165 yards)
6. 13 by Ron Sellers vs VPI, 1966 (135 yards)
7. 13 by Fred Biletnikoff vs Oklahoma (Gator Bowl, 1965) (192 yards)
8. 12 by Bill Moreman vs Penn State (Gator Bowl, 1967) (106 yards)

YARDS RECEIVING PASSES

1. 260 yards by Ron Sellers vs Wake Forest, 1968 (14 receptions)
2. 259 yards by Ron Sellers vs South Carolina, 1968 (16 receptions)
3. 229 yards by Ron Sellers vs VPI, 1967
4. 218 yards by Ron Sellers vs Memphis State, 1968 (13 receptions)
5. 192 by Fred Biletnikoff vs Oklahoma (Gator Bowl, 1965) (13 receptions)
6. 182 by Fred Biletnikoff vs VPI, 1964 (11 receptions)

YARDS GAINED RUSHING

1. 161 by Buddy Strauss vs Mississippi College, 1949
2. 152 by Mike Sellers vs Sul Ross, 1951
3. 150 by Bobby Renn vs Abilene Christian, 1957
4. 142 by Keith Kinderman vs Richmond, 1961
5. 142 by Phil Spooner vs Houston, 1965
6. 141 by Bobby Fiveash vs Tampa, 1953

BEST SEASONAL PERFORMANCES BY FLORIDA STATE PLAYERS 1947-1969

POINTS SCORED

1. 72 by Ron Sellers, 1968
2. 68 by Fred Biletznikoff, 1964
3. 60 by Jim Mankins, 1966
4. 60 by Wyatt Parrish, 1949
5. 55 by Grant Guthrie, 1968
6. 54 by Mike Sellers, 1950
7. 53 by Grant Guthrie, 1967

TOUCHDOWNS SCORED

1. 12 by Ron Sellers, 1968
2. 11 by Fred Biletznikoff, 1964
3. 10 by Jim Mankins, 1966
4. 9 by Wyatt Parrish, 1949
5. 9 by Mike Sellers, 1950
6. 8 by Bill Moremen, 1967
7. 8 by Bill Moremen, 1966
8. 8 by Bobby Fiveash, 1953
9. 8 by Ron Sellers, 1967

TOUCHDOWN PASSES THROWN

1. 25 by Bill Cappleman, 1968
2. 15 by Kim Hammond, 1967
3. 14 by Bill Cappleman, 1969
4. 14 by Steve Tensi, 1954
5. 10 by Harry Massey, 1954
6. 9 by Steve Tensi, 1963
7. 8 by Gary Pajcic, 1966
8. 8 by Nelson Italliano, 1950

YARDS RUSHING

1. 747 by Buddy Strauss, 1949
2. 630 by Tom Bailey, 1969
3. 615 by Fred Pickard, 1958
4. 609 by Stan Dobozy, 1952
5. 605 by Wyatt Parrish, 1949
6. 596 by Bobby Renn, 1956
7. 578 by Mike Sellers, 1950
8. 570 by Tom Bailey, 1968
9. 516 by Phil Spooner, 1964
10. 500 by Dave Snyder, 1963

TOUCHDOWN PASSES CAUGHT

1. 12 by Ron Sellers, 1968
2. 11 by Fred Biletznikoff, 1964
3. 8 by Ron Sellers, 1967
4. 6 by Tom Feamster, 1954
5. 5 by Don Pederson, 1969
6. 5 by Harry Bringger, 1950
7. 5 by Bob Nellums, 1956

TIMES CARRIED

1. 188 by Buddy Strauss, 1949
2. 145 by Stan Dobozy, 1952
3. 144 by Tom Bailey, 1969
4. 136 by Bill Gunter, 1968
5. 136 by Phil Spooner, 1964
6. 131 by Fred Pickard, 1959
7. 130 by Mike Sellers, 1950
8. 123 by Bill Moreman, 1966
9. 122 by Fred Pickard, 1958
10. 121 by Larry Green, 1967

YARDS PASSING

1. 2467 by Bill Cappleman, 1969
2. 2410 by Bill Cappleman, 1968
3. 1991 by Kim Hammond, 1967
4. 1683 by Steve Tensi, 1964
5. 1590 by Gary Pajcic, 1966
6. 1225 by Ed Pritchett, 1965

TOTAL OFFENSE (Rushing, Passing)

1. 2342 by Bill Cappleman, 1968 (-68, 2410)
2. 2135 by Bill Cappleman, 1969 (-332, 2467)
3. 2074 by Kim Hammond, 1967 (83, 1991)
4. 1735 by Gary Pajcic, 1966 (145, 1590)
5. 1637 by Steven Tensi, 1964 (-46, 1684)
6. 1455 by Ed Pritchett, 1965 (230, 1225)
7. 1141 by Joe Majors, 1959 (78, 1063)

PASSES ATTEMPTED

1. 344 by Bill Cappleman, 1969
2. 287 by Bill Cappleman, 1968
3. 247 by Ed Pritchett, 1965
4. 241 by Kim Hammond, 1967
5. 233 by Gary Pajcic, 1966
6. 204 by Steve Tensi, 1964
7. 168 by Joe Majors, 1959
8. 147 by Steve Tensi, 1963
9. 121 by Steve Tensi, 1962

PASSES CAUGHT

1. 80 by Ron Sellers, 1968
2. 70 by Ron Sellers, 1967
3. 57 by Fred Biletznikoff, 1964
4. 55 by Ron Sellers, 1966
5. 49 by Jim Tyson, 1969
6. 41 by Don Floyd, 1964
7. 37 by Kent Gaydos, 1969
8. 31 by Bud Whitehead, 1959

PASSES COMPLETED

1. 183 by Bill Cappleman, 1969
2. 162 by Bill Cappleman, 1968
3. 140 by Kim Hammond, 1967
4. 125 by Gary Pajcic, 1966
5. 121 by Steve Tensi, 1964
6. 110 by Ed Pritchett, 1965

YARDS RECEIVING PASSES

1. 1496 by Ron Sellers, 1968
2. 1228 by Ron Sellers, 1967
3. 987 by Fred Biletznikoff, 1964
4. 874 by Ron Sellers, 1966
5. 720 by Jim Tyson, 1969
6. 556 by Don Floyd, 1964
7. 449 by Kent Gaydos, 1969
8. 442 by Tom Feamster, 1954
9. 366 by Thurston Taylor, 1966

BEST CAREER PERFORMANCES BY FLORIDA STATE PLAYERS 1947-1969

POINTS SCORED

1. 168 by Ron Sellers, 1966-68
2. 162 by Grant Guthrie, 1967-69
3. 128 by Fred Biletnikoff, 1962-64
4. 108 by Bill Moremen, 1965-67
5. 99 by Bobby Renn, 1947-49
6. 96 by Wyatt Parrish, 1947-49
7. 96 by Mike Sellers, 1950-51

TOUCHDOWNS

1. 28 by Ron Sellers, 1966-68
2. 21 by Fred Biletnikoff, 1962-64
3. 18 by Bill Moremen, 1965-67
4. 16 by Bobby Renn, 1956-58
5. 16 by Mike Sellers, 1950-51
6. 15 by Wyatt Parrish, 1947-49
7. 14 by Fred Pickard, 1957-59

TOUCHDOWN PASSES THROWN

1. 42 by Bill Cappleman, 1968-69
2. 33 by Steve Tensi, 1962-64
3. 22 by Kim Hammond, 1965-67
4. 17 by Nelson Italiano, 1950-51
5. 16 by Harry Massey, 1952-54
6. 15 by Len Swantic, 1953-56

PASSES CAUGHT

1. 240 by Ron Sellers, 1966-68
2. 100 by Fred Biletnikoff, 1962-64
3. 66 by Don Floyd, 1962-64
4. 61 by Jim Tyson, 1968-69
5. 59 by Billy Cox, 1966-68
6. 54 by Bud Whitehead, 1958-60
7. 51 by Chip Glass, 1966-68
8. 50 by Tom Feamster, 1954-55

TOUCHDOWN PASSES CAUGHT

1. 28 by Ron Sellers, 1966-68
2. 20 by Fred Biletnikoff, 1962-64
3. 9 by Jim Tyson, 1968-69
4. 8 by Tom Feamster, 1964-55
5. 8 by Ron Schomburger, 1954-57
6. 7 by Bob Nellums, 1956-57

YARDS GAINED RUSHING (Carries)

1. 1580 by Fred Pickard, (353) 1957-59
2. 1468 by Bobby Renn (270) 1956-58
3. 1317 by Lee Corso (328) 1953-56
4. 1277 by Tom Bailey (271) 1968-69
5. 1190 by Bill Moremen (282) 1965-67
6. 1178 by Phil Spooner (288) 1962-65
7. 1170 by Buddy Strauss (245) 1948-49

PASSES ATTEMPTED

1. 639 by Bill Cappleman, 1967-68
2. 598 by Steve Tensi, 1962-64
3. 419 by Kim Hammond, 1965-67
4. 405 by Gary Pajcic, 1966-68
5. 314 by Ed Pritchett, 1963-65
6. 288 by Joe Majors, 1957-58
7. 280 by Eddie Feely, 1960-62

PASSES COMPLETED

1. 349 by Bill Cappleman, 1967-69
2. 275 by Steve Tensi, 1962-64
3. 242 by Kim Hammond, 1965-67
4. 203 by Gary Pajcic, 1966-68
5. 160 by Eddie Feely, 1960-62
6. 148 by Ed Pritchett, 1963-65
7. 136 by Joe Majors, 1957-59

YARDS GAINED PASSING

1. 5135 by Bill Cappleman, 1967-69
2. 3697 by Steve Tensi, 1962-64
3. 3344 by Kim Hammond, 1965-67
4. 2529 by Gary Pajcic, 1966-68
5. 1746 by Ed Pritchett, 1963-65
6. 1711 by Eddie Feely, 1960-62

TOTAL OFFENSE (Yards Rushing, Passing)

1. 4713 by Bill Cappleman, 1968-69 (-422, 5135)
2. 3609 by Steve Tensi, 1962-64 (-88, 3697)
3. 3451 by Kim Hammond, 1965-67 (107, 3344)
4. 2732 by Gary Pajcic, 1966-68 (203, 2529)
5. 2346 by Eddie Feely, 1960-62 (635, 1711)
6. 2298 by Ed Pritchett, 1963-65 (452, 1746)
7. 2129 by Nelson Italiano, 1950-51 (986, 1140)

YARDS RECEIVING PASSES

1. 2979 by Ron Sellers, 1966-68
2. 1955 by Fred Biletnikoff, 1962-64
3. 902 by Jim Tyson, 1968-69
4. 901 by Don Floyd, 1962-64
5. 804 by Billy Cox, 1966-68
6. 768 by Tom Feamster, 1954-55
7. 634 by Ron Schomburger, 1954-57

FLORIDA STATE'S LONGEST PLAYS (1947-1969)

LONGEST TOUCHDOWN RUNS FROM SCRIMMAGE

1. 81 yards by Fred Pickard vs VPI, 1957
2. 80 yards by Phil Spooner vs Houston, 1965
3. 78 yards by Buck Metts vs Stetson, 1964
5. 68 yards by Bobby Fiveash vs Tampa, 1958
6. 66 yards by Dave Snyder vs Furman, 1963

LONGEST RUNS FROM SCRIMMAGE WITHOUT SCORING

1. 76 yards by Roy Thompson vs Stetson, 1951
2. 65 yards by Wayne Giardino vs Oklahoma (Gator Bowl), 1965
3. 64 yards by Nelson Italiano vs Troy State, 1951
4. 60 yards by Jim Mankins vs Texas Tech, 1966
5. 60 yards by Nelson Italiano vs Tampa, 1950
6. 60 yards by Lee Corso vs N. C. State, 1956

LONGEST TOUCHDOWN PLAY, ANY SITUATION

1. 100 yards by Bill Moremen and T. K. Wetherell vs Kentucky, 1965 (Lateral on KO return)
2. 99 yards by Ted Hewitt vs Stetson, 1948 (Pass interception return)
3. 99 yards by Fred Biletznikoff vs Miami, 1963 (Pass interception return)
4. 94 yards by Bill Moremen and T. K. Wetherell vs Miami, 1966 (Lateral on KO return)
5. 92 yards by Phil Abraira vs North Carolina State (Punt return)
6. 89 yards by Bill Odom vs VPI, 1955 (Punt return)
7. 86 yards pass from Gary Pajcic to Ron Sellers vs Wake Forest, 1966

LONGEST TOUCHDOWN PASSES

1. 86 yards from Gary Pajcic to Ron Sellers vs Wake Forest, 1966
2. 82 yards from Gary Pajcic to Ron Sellers vs Maryland, 1968
3. 80 yards from Bill Cappleman to Don Pederson vs Memphis State, 1969
4. 80 yards from Nelson Italiano to Eddie Gray vs Newberry, 1950
5. 74 yards from Vic Prinzi to Tom Feamster vs Louisville, 1954
6. 73 yards by Bill Cappleman to Don Pederson vs Tulsa, 1969
7. 73 yards from Kim Hammond to Ron Sellers vs VPI, 1967
8. 69 yards from Buddy Strauss to Norman Eubanks vs Tampa, 1949

LONGEST PUNT RETURNS

1. 92 yards by Phil Abraira vs North Carolina State, 1969 (TD)
2. 80 yards by Bill Odom vs Stetson, 1954 (TD)
3. 75 yards by Walt Sumner vs Alabama, 1967 (TD)
4. 75 yards by Ralph Claudron vs Whiting Field, 1949 (TD)
5. 70 yards by Bill Campbell vs Wake Forest, 1965 (TD)
6. 60 yards by Lee Corso vs North Carolina State, 1956
7. 58 yards by Tommy Brown vs Jacksonville Navy, 1951

LONGEST KICKOFF RETURNS

1. 100 yards by Bill Moremen and T. K. Wetherell vs Kentucky, 1965 (TD, lateral)
2. 94 yards by Bill Moremen and T. K. Wetherell vs Miami, 1966 (TD, lateral)
3. 89 yards by Bill Odom vs VPI, 1955 (TD)
4. 84 yards by Fred Pickard vs Tampa, 1958
5. 72 yards by Bobby Renn vs Florida, 1958
6. 58 yards by Johnny Hurst vs Florida, 1966

LONGEST INTERCEPTION RETURNS

1. 99 yards by Ted Hewitt vs Stetson, 1948 (TD)
1. 99 yards by Fred Biletznikoff vs Miami, 1963 (TD)
3. 86 yards by Tom Hillabrand vs Auburn, 1960 (TD)
4. 81 yards by Bud Whitehead vs Wake Forest, 1959 (TD)
5. 74 yards by Dale McCullers vs Houston, 1967
6. 69 yards by Howard Ehler vs Oklahoma (Gator Bowl), 1965 (TD)
7. 66 yards by Bill Dawkins vs Wofford (Cigar Bowl), 1949

OTHER FLORIDA STATE RECORDS

PUNTS

Longest Punt—84 yards by Tommy Brown vs Tampa, 1950
Most team punts in a single game—11 vs vs Baylor, 1965
Most punts single game, individual—11 by John Hosack vs Baylor, 1965
Most team punts season—61, 1965
Most punts by an individual in season, 61 by John Hosack, 1965
Most punts in career—169 by Charlie Calhoun, 1961-63
Best punting average, career—37.6 by Bobby Renn, 1956-58
Best Punting average, season—41.9 by Pat Versprille, 1955

FIELD GOALS AND EXTRA POINTS

Most field goals, single game, team—3 vs Florida, 1964, Alabama, 1967 and Miami, 1969
Most field goals, single game, individual—3 by Les Murdock vs Florida, 1964; 3 by Grant Guthrie vs Alabama, 1967 and Miami, 1969
Most field goals, season—9 by Les Murdock, 1964 and Grant Guthrie, 1967
Most field goals in career—29 by Grant Guthrie, 1967-69
Longest field goal—53 yards by Grant Guthrie vs Miami, 1969
Most extra points, season—31 by Grant Guthrie, 1968 (32 attempts)
Most extra points career—75 by Grant Guthrie, 1967-69 (80 attempts)
Most points by kicking, season—55 by Grant Guthrie, 1968

KICK-OFF AND PUNT RETURNS

Most punts returned season—20 by Bill Campbell, 1965
Best punt return average season—15.7 yards by Tommy Brown, 1951
Best kick-off return average season—31.8 by Lee Corso, 1954

OFFENSE

Most victories in single season—8 in 1949, '50, '54, '64, '68
Most defeats in single season—8 in 1962
Most ties in single season—3 in 1962
Most points scored in season—281 in 1968
Fewest points scored in season—18 in 1947
Most points scored in single game—74 vs Whiting Field, 1949
Most points scored in single game—individual—30 by Ron Sellers vs Wake Forest, 1968
Most touchdowns scored in single game—5 by Ron Sellers vs Wake Forest, 1968
Most touchdown passes thrown in single game, individual—5 by Steve Tensi vs Oklahoma (Gator Bowl), 1965 and by Bill Cappleman vs Wake Forest, 1968
Most touchdown passes caught in single game, individual—5 by Ron Sellers vs Wake Forest, 1968
Greatest Margin of Victory—74-0 vs Whiting Field, 1949
Greatest Margin of Defeat—0-49 vs Georgia, 1959
Total offense, season—4328 (2844 passing, 1484 rushing), 1968
Total yards passing, season—2844, 1968
Total yards rushing, season—2194 in 1949
Total offense, single game—626 vs Memphis State, 1969 (508 rushing, 118 passing)
Total yards passing, single game—508 vs Memphis State, 1969
Total yards rushing, single game—383 vs Abilene Christian, 1957
Touchdown responsibility, season—26 by Bill Cappleman, 1968 (25 passing 1 scored)
Touchdown responsibility, career—40 by Bill Cappleman, 1967-69 (39 passing, 1 scored)
Times rushing, individual, single game—29 by Fred Pickard vs Georgia, 1959 and Larry Green vs Memphis State, 1967
Passes attempted, season—356, 1968-1969
Passes completed, season—195, 1968
Passes attempted, game—56 vs VPI, 1966
Passes completed, game—38 vs Penn State (Gator Bowl), 1967
Fewest passes had intercepted in season—7 in 1947
Most passes had intercepted, season—21, 1954 and 1967
Longest winning streak—13 games (1949-51)
Most fumbles, game—10 vs Wichita State, 1969
Most fumbles lost in a game—7 (of 10) vs Wichita State, 1969
Most fumbles recovered in a game—10 (of 17) vs Wichita State, 1969

DEFENSE

Fewest points allowed, season—54 in 1950
Most points allowed, season—251 in 1952
Most passes intercepted, season—25 in 1968
Most passes intercepted, individual—8 by Curt Campbell, 1951
Most passes intercepted, single game—7 vs VPI, 1959
Most passes intercepted, game, individual—3 by Tommy Brown (twice) vs Stetson, 1950 and Georgia Tech, 1952; Lee Corso vs Georgia, 1954; and Bud Whitehead vs VPI, 1959
Most opponents punts blocked, season—4 in 1951

BEST PERFORMANCES AGAINST STATE (1947-1969)

INDIVIDUAL

MOST YARDS RUSHING—197 by Ken Edwards, VPI, 1968
 MOST TIMES CARRIED—31 by Larry Dupree, Florida, 1963
 MOST YARDS PASSING—324 by Tommy Suggs, South Carolina, 1968
 MOST YARDS ATTEMPTED—37 by Tommy Suggs, South Carolina, 1968
 MOST PASSES COMPLETED—24 by Tommy Suggs, South Carolina, 1968
 MOST PASSES CAUGHT—12 by Larry Gilbert, Texas Tech, 1966
 MOST YARDS RECEIVING PASSES—165 by Ben Hart, Oklahoma (Gator Bowl), 1965
 MOST TOTAL OFFENSE—370 by Tommy Suggs, South Carolina, 1968 (46 rush, 324 (pass))
 LONGEST TD RUN FROM SCRIMMAGE—88 yards by Mike Vacchio, Miami, 1951 and Ken Edwards, VPI, 1968
 LONGEST PUNT RETURN—86 yards by Daryl Cox, Kentucky, 1961 (TD)
 LONGEST INTERCEPTION RETURN—70 yards by Alex Webster, N. C. State, 1952
 LONGEST KICKOFF RETURN—92 yards by Warren McVea, Houston, 1965
 LONGEST PASS PLAY—95 yards from Ronnie Fletcher to Ben Hart, Oklahoma (Gator Bowl), 1965
 LONGEST PUNT—68 yards by Gene Etter, Tennessee, 1958
 LONGEST FIELD GOAL—50 yards by Ken Vinyard, Texas Tech, 1967

TEAM

PASSES ATTEMPTED—43 by Texas Tech, 1966
 PASSES COMPLETED—24 by South Carolina, 1968
 PASSING YARDAGE—324 by South Carolina, 1968
 RUSHING YARDAGE—388 by Miami, 1951
 TOTAL OFFENSE—511 by Texas Tech, 1966
 TIMES CARRIED—65 by VPI, 1968
 POINTS SCORED—59 by Auburn, 1968
 MOST FUMBLES—17 by Wichita State (10 lost) 1969

FLORIDA STATE'S LARGEST HOME CROWDS

46,790 vs Florida in 1966	35,108 vs Wake Forest in 1968
45,256 vs Florida in 1968	34,573 vs N. C. State in 1967
43,000 vs Florida in 1964	34,248 vs Kentucky in 1964
40,112 vs Georgia in 1965	33,875 vs Mississippi State in 1969
35,519 vs South Carolina in 1969	33,179 vs Texas Tech in 1967
35,494 vs Texas A&M in 1968	33,022 vs South Carolina in 1967

FLORIDA STATE'S HOMECOMING GAMES (RECORD 16-5-1)

	FSU	OPP.
1948—TAMPA	33	12
1949—MILLSAPS	40	0
1950—SEWANNEE	14	8
1951—STETSON	13	10
1952—FURMAN	0	9
1953—STETSON	13	6
1954—FURMAN	33	14
1955—CITADEL	39	0
1956—WAKE FOREST	14	14
1957—VIRGINIA TECH	20	7
1958—TAMPA	43	0
1959—WILLIAM & MARY	0	9
1960—KENTUCKY	0	23
1961—MISSISSIPPI SOUTHERN	0	12
1962—HOUSTON	0	7
1963—N. C. STATE	14	0
1964—KENTUCKY	48	6
1965—WAKE FOREST	35	0
1966—WAKE FOREST	28	0
1967—TEXAS TECH	28	12
1968—WAKE FOREST	42	24
1969—SOUTH CAROLINA	34	9

PLAYERS IN ALL-STAR GAMES

- 1953 Bill Dawkins—North-South Senior Bowl
1956 Lee Corso—Senior Bowl
1959 Bobby Renn—Senior Bowl
1963 Keith Kinderman—Senior Bowl
1964 Charlie Calhoun—North-South
1965 Fred Biletnikoff—College All-Star
Steve Tensi—Senior Bowl
1966 Jack Shinholser—Blue-Gray
1967 Jim Mankins—East-West
Del Williams—East-West, Coaches' All-America
1968 Kim Hammond—Senior Bowl
1969 Dale McCullers—All-America Bowl
Billy Rhodes—Senior Bowl
Ron Sellers—Hula Bowl, Senior Bowl
Chip Glass—Coaches' All-America
1970 Bill Cappleman—North-South Shrine, Senior Bowl, American Bowl
Phil Abraira—North-South Shrine, Coaches' All-America Bowl
Jeff Curchin—North-South Shrine, Senior Bowl, Coaches' All-American Bowl
Grant Guthrie—North-South Shrine, American Bowl
Stan Walker—American Bowl

SPECIAL AWARDS

SPORTSMANSHIP AWARD

Given annually by the Tallahassee Quarterback Club

- | | |
|------------------------------|------------------------------------|
| 1957 Bob Nellums, Fullback | 1964 Fred Biletnikoff, Flanker |
| 1958 Bobby Renn, Halfback | 1965 Jack Shinholser, Middle Guard |
| 1959 Fred Pickard, Halfback | 1966 Del Williams, Guard |
| 1960 Bud Whitehead, Halfback | 1967 Kim Hammond, Quarterback |
| 1961 Roy Bickford, Safety | 1968 John Crowe, Safety |
| 1962 Gene McDowell, Guard | 1969 Stan Walker, Offensive Guard |
| 1963 Dave Snyder, Halfback | |

THE BOB CRENSHAW AWARD

Given in memory of Robert E. (Bob) Crenshaw, 1955, Florida State football captain and student leader who was killed in a jet crash in 1958, the plaques' inscription reads: "To the Football Player With The Biggest Heart." The recipient is chosen by his teammates as the man who best exemplified the "qualities that made Bob Crenshaw an outstanding football player and person."

- | | |
|-------------------------------|-----------------------------------|
| 1958 Al Ulmer, Guard | 1964 Dick Hermann, Linebacker |
| 1959 Ramon Rogers, Center | 1965 Howard Ehler, Defensive Back |
| 1960 Abner Bigbee, Guard | 1966 Ed Pope, Guard |
| 1961 Paul Andrews, Fullback | 1967 Kim Hammond, Quarterback |
| 1962 Jim Sims, Tackle | 1968 Billy Gunter, Running Back |
| 1963 Larry Brinkley, Fullback | 1969 Stan Walker, Guard |

NATIONAL BACK AND LINEMAN OF THE WEEK

- 1964 Steve Tensi, QB (AP and Sports Illustrated) vs Kentucky
Jack Shinholser, MG (AP) vs Florida
1967 Kim Hammond, QB (UPI) vs Alabama and (AP) vs Florida
Dale McCullers, LB (AP) vs Memphis State
1968 Dale McCullers, LB (AP) vs Texas A&M
Ron Sellers, Fl (AP and Sports Illustrated) vs Wake Forest
Bill Cappleman, QB (UPI and Sports Illustrated) vs Houston

FLORIDA STATE COACHES AND CAPTAINS 1947-1969

YEAR	COACH	CAPTAINS	W	L	T	FSU PTS.	OPP. PTS.
1947	Ed Williamson	Jack McMillan					
		Phil Rountree	0	5	0	18	90
1948	Don Veller	Game Captains	7	1	0	152	64
1949	Don Veller	Hugh Adams	9	1	0	291	59
1950	Don Veller	Duke Maltby	8	0	0	219	54
1951	Don Veller	Bill Dawkins	6	2	0	194	72
1952	Don Veller	Curtis Campbell					
		Vic Sezzepanik	1	8	1	101	261
1953	Tom Nugent	Game Captains	5	5	0	183	146
1954	Tom Nugent	Game Captains	8	4	0	277	190
1955	Tom Nugent	Bob Crenshaw					
		Don Powell	5	5	0	147	186
1956	Tom Nugent	Joe Holt					
		Buck Metz	5	4	1	178	116
1957	Tom Nugent	Ron Schomburger	4	6	0	136	165
1958	Tom Nugent	Vic Prinzi	7	4	0	218	124
1959	Perry Moss	Bobby Renn					
		John Spivey	4	6	0	149	132
1960	Bill Peterson	Al Ulmer					
		Tony Romeo	3	6	1	111	136
1961	Bill Peterson	Steve Klesius	4	5	1	93	128
1962	Bill Peterson	Gene McDowell	4	3	3	170	69
1963	Bill Peterson	Charlie Calhoun					
		Chuck Robinson	4	5	1	167	93
1964	Bill Peterson	Bill Dawson					
		Fred Biletznikoff	9	1	1	263	85
1965	Bill Peterson	George D'Allassandro					
		Bill McDowell					
		Max Wettstein	4	5	1	121	119
1966	Bill Peterson	Game Captains	6	5	0	224	214
1967	Bill Peterson	Game Captains	7	2	2	250	187
1968	Bill Peterson	Game Captains	8	3	0	308	211
1969	Bill Peterson	Game Captains	6	3	1	220	182
		TOTALS	124	89	13	4,190	3,083

COACHES' CUMULATIVE RECORDS

NAME	TENURE	W-L-T	FSU PTS.	OPP. PTS.
Ed Williamson	1947	0- 5-0	18	90
Don Veller	1948-52	31-12- 1	938	504
Tom Nugent	1953-58	34-28- 1	1123	865
Perry Moss	1959	4- 6- 0	149	132
Bill Peterson	1960	55-38-11	1977	1,407

RECORD AGAINST ALL OPPONENTS
(1970 Opponents in All Caps)

TEAM	First Meeting	LAST MEETING			FSU		
		Date	Site	Score	Won	Lost	Tied
Abilene Christian	1957	1957	H	34-7	1	2	0
Alabama	1965	1967	N	37-37	0	1	1
Auburn	1954	1963	A	15-21	0	5	1
Baylor	1965	1965	H	9-7	1	0	0
Boston College	1957	1957	A	7-20	0	1	0
Citadel, The	1955	1962	H	49-0	4	0	1
Cumberland	1951	1951	H	30-0	1	1	0
Delta State	1951	1951	H	34-0	1	0	0
Erskine	1948	1959	H	26-7	1	1	0
FLORIDA	1959	1969	A	6-21	2	9	1
Furman	1952	1963	H	39-6	7	2	0
George Washington	1961	1961	H	15-7	1	0	0
Georgia	1954	1965	H	10-3	4	5	0
GEORGIA TECH	1952	1963	A	7-15	0	4	1
HOUSTON	1960	1969	A	13-41	1	6	2
Howard	1950	1950	H	20-8	1	0	0
Jacksonville State (Alabama)	1947	1947	H	0-7	0	1	0
Jacksonville Navy	1951	1951	A	39-0	1	0	0
Kentucky	1960	1965	A	24-26	1	3	1
Livingston State	1948	1949	A	6-13	1	1	0
Louisiana State (Peach Bowl)	1968	1968	N	27-31	0	1	0
Louisiana Tech	1952	1953	A	21-32	0	2	0
LOUISVILLE	1952	1954	A	47-6	2	1	0
Maryland	1966	1968	A	24-14	2	0	0
MEMPHIS STATE	1959	1969	H	26-28	2	2	0
MIAMI	1951	1969	A	16-14	5	8	0
Millsaps	1948	1949	H	40-0	2	0	0
Mississippi	1961	1961	A	0-33	0	1	0
Mississippi College	1948	1950	H	33-0	3	0	0
Mississippi Southern	1952	1961	H	0-12	2	6	0
Mississippi State	1966	1969	H	20-17	4	0	0
Newberry	1950	1950	A	24-0	1	0	0
New Mexico State	1964	1964	H	36-0	1	0	0
North Carolina State	1952	1969	H	33-32	8	4	0
Ohio	1956	1956	H	47-7	1	0	0
Oklahoma (Gator Bowl)	1965	1965	N	36-19	1	0	0
Oklahoma State (Bluegrass Bowl)	1958	1958	N	6-15	0	1	0
Penn State (Gator Bowl)	1968	1968	N	17-17	0	0	1
Randolph Macon	1950	1950	H	40-7	1	0	0
Sewanee	1949	1950	H	13-7	2	0	0
Richmond	1959	1961	H	14-8	2	0	0
SOUTH CAROLINA	1966	1969	H	34-9	4	0	0
Southern Mississippi	1963	1964	H	34-0	1	0	1
Stetson	1947	1954	A	47-6	6	1	1
Sul Ross State	1951	1951	H	35-12	1	0	0
Syracuse	1966	1966	A	21-37	0	1	0
Tampa	1948	1959	A	33-0	9	2	0
Tennessee	1958	1958	A	10-0	1	0	0
Tennessee Tech	1947	1958	H	22-7	1	1	0
Texas A&M	1967	1968	H	20-14	2	0	0
Texas Christian	1963	1965	A	3-7	1	2	0
Texas Tech	1966	1967	H	28-12	2	0	0
Texas Western (Sun Bowl)	1954	1954	N	20-47	0	1	0
Troy State	1947	1951	H	40-0	4	1	0
Tulsa	1960	1960	A	38-20	1	0	0
V.M.I.	1952	1954	A	33-19	2	1	0
Villanova	1954	1957	A	7-21	3	1	0
VIRGINIA TECH	1955	1969	A	10-10	6	7	1
WAKE FOREST	1956	1968	H	42-24	6	1	1
Whiting Field	1949	1949	H	74-0	1	0	0
Wichita State	1969	1969	H	24-0	1	0	0
William & Mary	1959	1960	H	22-0	1	1	0
Wofford	1949	1952	A	27-13	3	0	0
Wyoming (Sun Bowl)	1966	1966	N	20-28	0	1	0

RESULTS

1947-1969

†Homecoming

1947 (0-5-0)	FSU	Foe
Stetson (H)	6	14
Cumberland (A)	0	6
Tennessee Tech (H)	6	27
Troy State (H)	6	36
Jacksonville State (H)	0	7

Furman (H)	7	14
Stetson† (H)	13	6
N. Carolina State (H)	23	13
Tampa (A)	41	6

1948 (7-1-0)	FSU	Foe
Cumberland (H)	30	0
Erskine (A)	6	14
Millsaps (A)	7	6
Stetson (A)	18	7
Mississippi College (H)	26	6
Livingston State (H)	12	6
Troy State (A)	20	13
Tampa† (H)	13	12

1954 (8-4-0)	FSU	Foe
Georgia (H)	0	14
Abilene Christian (H)	0	13
Louisville (A)	47	6
Villanova (H)	52	13
N. Carolina State (A)	13	7
Auburn (A)	0	33
VMI (A)	33	19
Furman† (H)	33	14
Stetson	47	6
Mississippi Southern (H)	18	18
Tampa (A)	13	0
Texas Western* (A)	20	47

(*Sun Bowl)

1949 (9-1-0)	FSU	Foe
Whiting Field (H)	74	0
Mississippi College (A)	33	12
Erskine (H)	26	7
Sewanee (A)	6	0
Stetson (H)	33	14
Livingston State (A)	6	13
Millsaps† (H)	40	0
Tampa (A)	34	7
Troy State (H)	20	0
Wofford* (N)	19	6

(*Cigar Bowl)

1955 (5-5-0)	FSU	Foe
N. C. State (H)	7	0
Miami (Fla.) (A)	0	34
Virginia Tech (H)	20	24
Georgia (H)	14	47
Georgia Tech (A)	0	34
Villanova (H)	16	13
Furman (A)	19	6
Citadel† (H)	39	0
Mississippi Southern (A)	6	21
Tampa (A)	26	7

1950 (8-0-0)	FSU	Foe
Troy State (A)	26	7
Randolph Macon (H)	40	7
Howard (H)	20	6
Newberry (A)	24	0
Sewanee† (H)	14	0
Stetson (A)	27	7
Mississippi College (H)	33	0
Tampa (H)	35	19

1956 (5-4-1)	FSU	Foe
Ohio University (H)	47	7
Georgia (A)	0	3
Virginia Tech (H)	7	20
N. Carolina State (A)	14	0
Wake Forest† (H)	14	14
Villanova (A)	20	13
Miami (Fla.) (A)	7	20
Furman (H)	42	7
Mississippi Southern (H)	20	19
Auburn (A)	7	13

1951 (6-2-0)	FSU	Foe
Troy State (H)	40	0
Miami (Fla.) (A)	13	35
Delta State (H)	34	0
Sul Ross State (H)	35	13
Stetson† (H)	13	10
Jacksonville Navy (A)	39	0
Wofford (H)	14	0
Tampa (H)	6	14

1957 (4-6-0)	FSU	Foe
Furman (H)	27	7
Boston College (A)	7	20
Villanova (A)	7	21
N. Carolina State (H)	0	7
Abilene Christian (H)	34	7
Virginia Tech† (H)	20	7
Mississippi Southern (A)	0	20
Miami (Fla.) (H)	13	40
Auburn (H)	7	29
Tampa (A)	21	7

1962 (1-8-1)	FSU	Foe
Louisville (H)	14	41
Louisiana Tech (H)	13	32
VMI (H)	7	28
N. Carolina State (A)	7	13
Stetson (N)	6	6
Mississippi Southern (H)	21	50
Furman† (H)	0	9
Georgia Tech (A)	0	30
Wofford (A)	27	13
Tampa (H)	6	39

1958 (7-4-0)	FSU	Foe
Tennessee Tech (H)	22	7
Furman (H)	42	6
Georgia Tech (A)	3	17
Wake Forest (H)	27	24
Georgia (N)	13	28
Virginia Tech (H)	28	0
Tennessee (A)	10	0
Tampa† (H)	43	0
Miami (Fla.) (A)	17	6
Florida (A)	7	21
Oklahoma State* (N)	6	15

(*Bluegrass Bowl)

1953 (5-5-0)	FSU	Foe
Miami (Fla.) (A)	0	27
Louisville (H)	59	0
Abilene Christian (H)	7	20
Louisiana Tech (A)	21	32
VMI (H)	12	7
Mississippi Southern (A)	0	21

1959 (4-6-0)	FSU	Foe
Wake Forest (H)	20	22
The Citadel (H)	47	6
Miami (Fla.) (H)	6	7
Virginia Tech (A)	7	6
Memphis State (A)	6	16
Richmond (H)	22	6
Georgia (A)	0	42
William & Mary† (H)	0	9
Florida (A)	8	18
Tampa (H)	33	0

1960 (3-6-1)	FSU	Foe
Richmond (H)	28	0
Florida (A)	0	3
Wake Forest (H)	14	6
The Citadel (A)	0	0
Mississippi Southern (A)	13	15
William & Mary (H)	22	0
Kentucky† (H)	0	23
Miami (Fla.) (A)	7	25
Houston (H)	6	7
Auburn (A)	21	57

1961 (4-5-1)	FSU	Foe
George Washington (A)	15	7
Florida (A)	3	3
Mississippi (A)	0	33
Georgia (H)	3	0
Richmond (H)	13	7
Virginia Tech (A)	7	10
Kentucky (A)	0	20
The Citadel (H)	44	8
Mississippi Southern† (H)	0	12
Houston (A)	8	28

1962 (4-3-3)	FSU	Foe
The Citadel	49	0
Kentucky (A)	0	0
Furman (H)	42	0
Miami (Fla.) (A)	6	7
Georgia (A)	18	8
VPI (H)	20	7
Houston† (H)	0	7
Georgia Tech (A)	14	14
Florida (A)	7	20
Auburn (A)	14	14

1963 (4-5-1)	FSU	Foe
Miami (Fla.) (A)	24	0
Texas Christian (H)	0	13
Wake Forest (H)	35	0
Southern Mississippi (A)	0	0
Virginia Tech (H)	23	31
Furman (H)	49	6
Georgia Tech (A)	7	15
N. C. State† (H)	14	0
Auburn (A)	15	21
Florida (A)	0	7

1964 (9-1-1)	FSU	Foe
Miami (A)	14	0
TCU (A)	10	0
New Mexico State (H)	36	0
Kentucky† (H)	48	6
Georgia (A)	17	14
Virginia Tech (A)	11	20
Southern Mississippi (H)	34	0
Houston (A)	13	13
N. C. State (H)	28	6

Florida (H)	16	7
Oklahoma* (N)	36	19
(*Gator Bowl)		

1965 (4-5-1)	FSU	Foe
TCU (A)	3	7
Baylor (H)	9	7
Kentucky (A)	24	26
Georgia (H)	10	3
Alabama (A)	0	21
VPI (H)	7	6
Wake Forest† (H)	35	0
N. C. State (A)	0	3
Houston (H)	16	16
Florida (A)	17	30

1966 (6-5)	FSU	Foe
Houston (H)	13	21
Miami (A)	23	20
Florida (H)	19	22
Texas Tech (A)	42	33
Mississippi State (H)	10	0
VPI (A)	21	23
South Carolina (A)	32	10
Syracuse (A)	21	37
Wake Forest† (H)	28	0
Maryland (H)	45	21
Wyoming* (N)	20	28
(*Sun Bowl)		

1967 (7-2-2)	FSU	Foe
Houston (A)	13	33
Alabama (A)	37	37
N. C. State (H)	10	20
Texas A&M (A)	19	18
South Carolina (H)	17	0
Texas Tech† (H)	28	12
Mississippi State (H)	24	12
Memphis State (A)	26	7
Virginia Tech (H)	38	15
Florida (A)	21	16
Penn State* (N)	17	17
(*Gator Bowl)		

1968 (8-3)	FSU	Foe
Maryland (A)	24	14
Florida (H)	3	9
Texas A&M (H)	20	14
Memphis State (H)	20	10
South Carolina (A)	35	28
Virginia Tech (H)	22	40
Mississippi State (A)	27	14
North Carolina State (A)	48	7
Wake Forest† (H)	42	24
Houston (N)	40	20
LSU* (N)	27	31
(*Peach Bowl)		

1969 (6-3-1)	FSU	Foe
Wichita State (H)	24	0
Miami (A)	16	14
Florida (A)	6	21
Tulsa (A)	38	20
Mississippi State (H)	20	17
South Carolina† (H)	34	9
Virginia Tech (A)	10	10
Memphis State (H)	26	28
North Carolina State (H)	33	22
Houston (A)	13	41

MISCELLANY

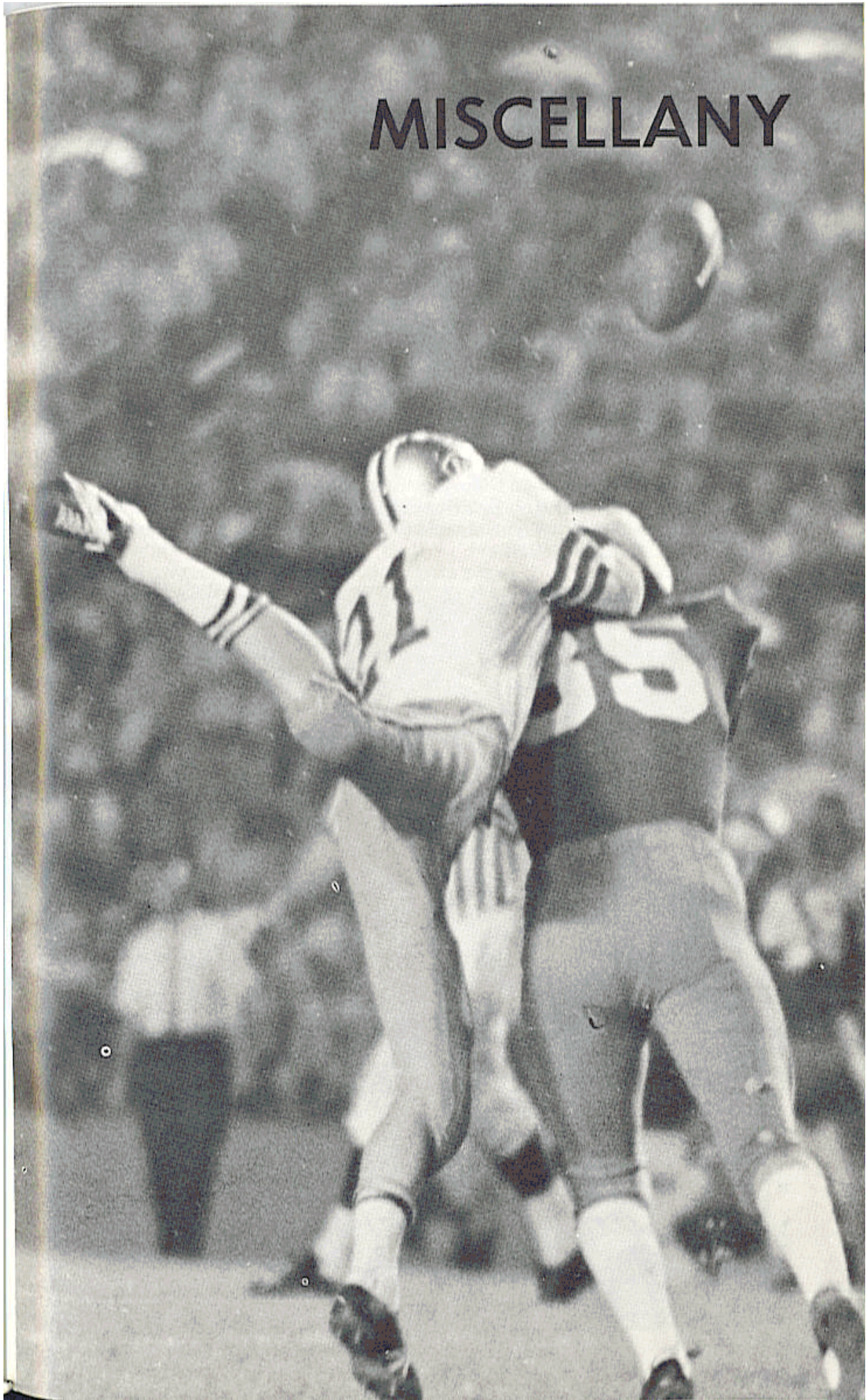

SEMINOLE BOOSTERS

Seminole Boosters has a new look—and a new title. Officially the new program is the "Florida State University Athletic Scholarship Fund." But it will still be known as the Seminole Boosters and the Boosters are forming the nucleus of this program.

Athletic Director Vaughn Mancha heads the new program, which offers contributing members priority on the best seats in Campbell Stadium's West Stands. A minimum contribution of \$40 is required to receive full benefits which include, ticket priority, special parking, single game ticket preference and "Grandstand Coach," a publication from Coach Bill Peterson published weekly during the season.

President of the Boosters for the 1970 season is Doyle Pope, owner of Pope Hauling Co. in Quincy.

For more information on Booster membership and a detailed explanation of the new seating priority contact Claude Thigpen, Athletic Ticket Office, 100 Tully Gym, Florida State University, Tallahassee 32306. (Phone AC 904 599-4625).



MARCHING CHIEFS



Braunagel

sisting Braunagel will be working on his doctorate.

The band's field leader is George Rosette. A sophomore, he is a hometown product from Tallahassee. The featured twirler is Mike Moore from Daytona Beach. Mary Lynn Hendrickson of Miami leads the most beautiful forward wall in football—15 girls from Florida and Georgia—the Seminole majorette corps.

No Florida State home game would be complete without a halftime performance by its 200-piece marching band, the Marching Chiefs.

One of the nation's most outstanding marching units, the Chiefs have appeared on regional and national TV, and in bowl games from Jacksonville to El Paso, Texas.

Director of the Chiefs is Robert Braunagel. Aiding him is arranger Charles Carter, whose musical innovations and arrangements keep Seminole fans at their seats throughout the halftime intermission. As-

Dick Mayo, a Florida State graduate who is

SEMINOLE FOOTBALL NETWORK



Mitchell

Bo Mitchell, a 20-year veteran of broadcasting, will again be handling the play-by-play on the ever expanding Seminole Football Network.

Vice President and station manager of station WKIS in Orlando, Mitchell will be assisted this season by Bill Owens, who will handle the color. This will be Mitchell's eighth season behind the Seminole Network mike, which carries Florida State games to all of Florida and parts of Georgia and Alabama.

Some 30 stations carry the Tribe's games regularly, and Seminole games are always a favorite of the "Pick-of-Dixie" network as well. In addition to his Seminole duties, Mitchell also has done the play-by-play for the Senior Bowl in Mobile, Ala.

Owens has handled basketball and baseball play-by-play for the Seminoles the last two years, although this will be his first season in the football press box.

Anyone desiring more information on the Seminole network should contact Hurley Rudd, WTNT, Duval Hotel, Tallahassee 32301 (Phone AC 904 222-1450).



Owens

MEMO TO THE PRESS-RADIO-TV

This handbook has been prepared by the Florida State University Office of Sports Information to assist you during the Seminoles' 1970 football season. For additional information contact:

LONNIE BURT **OR** **HANK SCHOMBER**
Director of Sports Information **Assistant SID**

Room 200 Tully Gym

Florida State University

Tallahassee, Florida 32306

Area Code: 904

Office Phone: 599-2095

Home Phone: 385-4480

Home Phone: 576-8922

FACILITIES: Florida State's press box is in three sections with elevator service to all levels.

- (1) **RADIO-TV DECK** consisting of eight booths for radio, television and public address; photographic darkroom and wire photo facilities and an open balcony on either end.
- (2) **PRESS DECK** consisting of 90 working press seats and Western Union facilities; a photographic darkroom and wire photo facilities. Glass enclosed.
- (3) **PHOTO DECK** offers an unobstructed view for movie and still cameras. Photographers are also allowed on sidelines. Film loading room adjacent to photo deck. Additional darkroom facilities can be provided at the stadium.

RESERVATIONS: Space for working press, radio-TV and scouts will be issued on an individual basis. Requests must be made soon enough to allow time for mailing. Passes cannot be held at stadium on day of game. Arrangements for wire and telephone service should be made directly with WESTERN UNION and SOUTHEASTERN TELEPHONE CO. in Tallahassee.

SERVICE: Play-by-play, halftime and final statistics are provided. Play-by-play announcements are broadcast on the press deck. If possible, post-game comments from both coaches will be made available. Refreshments are available.

PARKING: Special parking is available at the south-west corner of the stadium. Permits are limited and distributed on a game-to-game basis. They are issued by the Sports Information Office and requests should be made at least two weeks in advance of a given game.

FLORIDA STATE UNIVERSITY

1970-71 BASKETBALL SCHEDULE

DATE	TEAM	SITE
Dec. 1	TEXAS-Austin	Austin, Tex.
Dec. 3	BISCAYNE	Tallahassee
Dec. 5	SOUTH DAKOTA	Tallahassee
Dec. 7	SUNSHINE CLASSIC—Jacksonville,	Jacksonville
8	So. Mississippi, George Washington	
Dec. 12	VALDOSTA STATE	Tallahassee
Dec. 18	SUN BOWL—Texas—El Paso,	El Paso, Tex.
19	Miami (Ohio), So. California	
Dec. 23	PAN AMERICAN	Edinburg, Tex.
Dec. 31	ARIZONA	Tallahassee
Jan. 2	PEPPERDINE	Tallahassee
Jan. 8	MIAMI	Tallahassee
Jan. 11	MANHATTAN	Tallahassee
Jan. 13	TULANE	New Orleans, La.
Jan. 18	STETSON	Tallahassee
Jan. 23	GEORGIA TECH	Tallahassee
Jan. 27	JACKSONVILLE	Jacksonville
Jan. 30	UNIV. OF CALIFORNIA—Irvine	Tallahassee
Feb. 3	UNIV. OF WISCONSIN—Milwaukee	Tallahassee
Feb. 8	GEORGIA TECH	Atlanta, Ga.
Feb. 11	GEORGIA SOUTHERN	Tallahassee
Feb. 15	JACKSONVILLE	Tallahassee
Feb. 22	NORTH CAROLINA	Chapel Hill, N. C.
Feb. 25	FLORIDA SOUTHERN	Lakeland
Feb. 27	MIAMI	Miami

1970 Composite Schedule

DATE	LOUISVILLE	GEORGIA TECH	WAKE FOREST	FLORIDA	MEMPHIS STATE	SO. CAROLINA	MIAMI	CLEMSON	VIRGINIA TECH	KANSAS STATE	HOUSTON
SEPT. 12	AT FLORIDA STATE	SO. CAROLINA	AT NEBRASKA	DUKE*		AT GEORGIA TECH		AT THE CITADEL	VIRGINIA	UTAH STATE	
SEPT. 19	AT SO. ILLINOIS	FLORIDA STATE	AT SO. CAROLINA	MISS. STATE	MISSISSIPPI	WAKE FOREST	SEPT. 18 WM. & MARY	VIRGINIA	AT ALABAMA 11	AT KENTUCKY	SYRACUSE
SEPT. 26	NO. TEXAS	MIAMI	AT FLORIDA STATE	AT ALABAMA	VIRGINIA TECH	AT N. C. STATE	AT GEORGIA TECH	AT GEORGIA	MEMPHIS ST.	AT ARIZONA STATE	AT OKLAHOMA ST.
OCT. 3	AT DAYTON	CLEMSON	VIRGINIA	N. C. STATE	AT TULSA	VIRGINIA TECH	OCT. 2 MARYLAND	AT GEORGIA TECH	AT SO. CAROLINA	COLORADO	
OCT. 10	TULSA	TENNESSEE	VIRGINIA TECH	AT FLORIDA STATE		AT NO. CAROLINA		AUBURN	AT WAKE FOREST	KANSAS	AT MISS. STATE
OCT. 17	AT MARSHALL	AT AUBURN	CLEMSON	RICHMOND	FLORIDA STATE	AT MARYLAND	OCT. 16 TAMPA	AT WAKE FOREST	TULSA	AT IOWA STATE	OREGON STATE
OCT. 24		TULANE	NO. CAROLINA	AT TENNESSEE	AT NO. TEXAS ST.	FLORIDA STATE	AT PITTSBURGH	DUKE	BUFFALO	AT OKLAHOMA	ALABAMA
OCT. 31	KENT STATE	AT ORE	AT TENNESSEE	AUBURN	SO. MISS.	AT GEORGIA	OCT. 30 FLORIDA STATE	AT MARYLAND	AT WM. & MARY	MISSOURI	TULSA
NOV. 7	MEMPHIS ST	NAVY	AT DUKE	GEORGIA*	LOUISVILLE	TENNESSEE	AT TULANE	AT FLORIDA STATE	VILLANOVA	OKLAHOMA ST.	AT MISSISSIPPI
NOV. 14	AT CINCINNATI	AT NOTRE DAME	N. C. STATE	KENTUCKY	WICHITA STATE	DUKE	ALABAMA	NO. CAROLINA	AT FLORIDA STATE	AT NEBRASKA	WYOMING
NOV. 21	10 AM DRAKE		AT HOUSTON		UTAH STATE	AT CLEMSON	SYRACUSE	SO. CAROLINA	V.M.I.**	AT FLORIDA STATE	WAKE FOREST
NOV. 28	AT WICHITA STATE	AT GEORGIA		MIAMI	CINCINNATI		AT FLORIDA				NOV. 26 FLORIDA STATE
DEC. 5							HOUSTON				AT MIAMI

11 Birmingham, Ala.

1 Memphis, Tenn.

* Jacksonville

1 Tampa

** Roanoke, Va.