



**FLORIDA  
STATE  
UNIVERSITY**

**FOOTBALL  
HANDBOOK  
1964**

## FLORIDA STATE UNIVERSITY 1964 FOOTBALL SCHEDULE

DATE	OPPONENT	SITE	TIME
Sept. 19	Miami	Miami	8:00 p.m. EST
Sept. 26	Texas Christian	Fort Worth, Texas	7:30 p.m. CST
Oct. 3	New Mexico State	Tallahassee	8:00 p.m. EST
Oct. 10	Kentucky (Homecoming)	Tallahassee	2:30 p.m. EST
Oct. 17	Georgia	Athens, Georgia	2:00 p.m. EST
Oct. 24	Virginia Tech	Blacksburg, Virginia	2:00 p.m. EST
Oct. 31	So. Mississippi	Tallahassee	8:00 p.m. EST
Nov. 7	Houston	Houston, Texas	2:00 p.m. CST
Nov. 14	N.C. State	Tallahassee	8:00 p.m. EST
Nov. 21	Florida	Tallahassee	2:00 p.m. EST

## 1963 FOOTBALL RESULTS

24	MIAMI	0
0	TEXAS CHRISTIAN	13
35	WAKE FOREST	0
0	SOUTHERN MISSISSIPPI	0
23	VIRGINIA TECH	31
49	FURMAN	6
7	GEORGIA TECH	15
14	N.C. STATE	0
15	AUBURN	21
0	FLORIDA	7

WON 4, LOST 5, TIED 1



# 1964 FOOTBALL HANDBOOK

has been prepared to aid the press, radio and television in coverage of the Florida State University football team. Written and compiled by Sports Publicity Director Bill Bunker and Assistant Tom Bennett, the material is based on an analysis of prospects through August 1. Changes that occur will be reported in subsequent releases. Game photos by the Tampa Tribune and Florida Times-Union are gratefully acknowledged. Art assistance and cover design by Bruce Dempsey.

## INDEX

All Star Candidates .....	22
Assistant Coaches .....	11
Athletic Committee ....	8
Athletic Department ....	7
Athletic Director .....	9
Athletic Staff .....	8
Attendance, 1963 .....	2
Awards .....	55
Band .....	72
Basketball .....	75
Boosters .....	73
Broadcasts .....	74
Clinic .....	74
Coaches, Captains .....	70
Depth Chart .....	30
Frosh Results .....	39
Frosh Roster .....	40
Frosh Schedule .....	39
General Info .....	2
Head Coach .....	10
History .....	54
News Outlets ..back cover	
Opponents .....	41
Outlook .....	18
Personnel Breakdown ..	29
Player Profiles .....	31
President .....	6
Press Info .....	76
Pronunciation .....	30
Records .....	66
Results, All Time .....	68
Results, 1963 ...front cover	
Review, 1963 .....	56
Roster, Alphabetical ...	28
Roster, Master .....	26
Roster, Numerical .....	28
Schedule, 1964 .....	front cover
Schedules, Future .....	42
Stadium .....	21
Standouts .....	22
Statistics, 1963 .....	64
Tickets .....	21
Travel .....	19
University .....	5

## CONTENTS

The University .....	3
The Athletic Department .....	7
The 1964 Seminoles ...	17
The Opponents .....	41
A Backward Glance ...	53
Miscellany .....	71

# GENERAL INFORMATION

## ABOUT THE UNIVERSITY . . .

LOCATION: Tallahassee, capital city of Florida

1964 ENROLLMENT: 12,000

ACADEMIC SYSTEM: Trimester

FOUNDED: Became co-educational in 1947; formerly  
Florida State College for Women.

PRESIDENT: Dr. Gordon W. Blackwell

STADIUM: Doak S. Campbell

CONFERENCE: None (Independent)

BAND: The Marching Chiefs, 120 pieces, directed by  
Robert Braunagel

## THE TRADITION . . .

COLORS: Garnet and Gold

NICKNAME: Seminoles

## THE ATHLETIC STAFF . . .

ATHLETIC DIRECTOR: Vaughn Mancha

HEAD FOOTBALL COACH: Bill Peterson

ATHLETIC BUSINESS MANAGER: Ronald Melton

TICKET MANAGER: Claude Thigpen

TEAM PHYSICIAN: Dr. R. P. Johnson

TRAINER: Don Fauls

ACADEMIC COUNSELOR: B. J. Savage

DIRECTOR OF SPORTS INFORMATION: Bill Bunker

## THE 1964 FOOTBALL TEAM . . .

CAPTAINS: Announced in September

LETTERMEN RETURNING: 27

LETTERMEN LOST: 12

ROSTER BY CLASSES: 13 Seniors, 16 Juniors, 43  
Sophomores

BASIC OFFENSE: Pro T

BASIC DEFENSE: 5-4-2

PUNTERS: Ed Pritchett, John Hosack

PASSERS: Steve Tensi, Ed Pritchett, Tony Gero

PLACE KICKER: Les Murdock

ALL-STAR CANDIDATES: HB Fred Biletnikoff, G Dick  
Hermann, QB Steve Tensi, T Avery Sumner, E Bill  
Dawson

## THE 1963 FOOTBALL SEASON . . .

RECORD: 4-5-1

HOME ATTENDANCE: 75, 328

AWAY ATTENDANCE: 191,755

TOTAL SEASON ATTENDANCE: 275,106



# THE UNIVERSITY

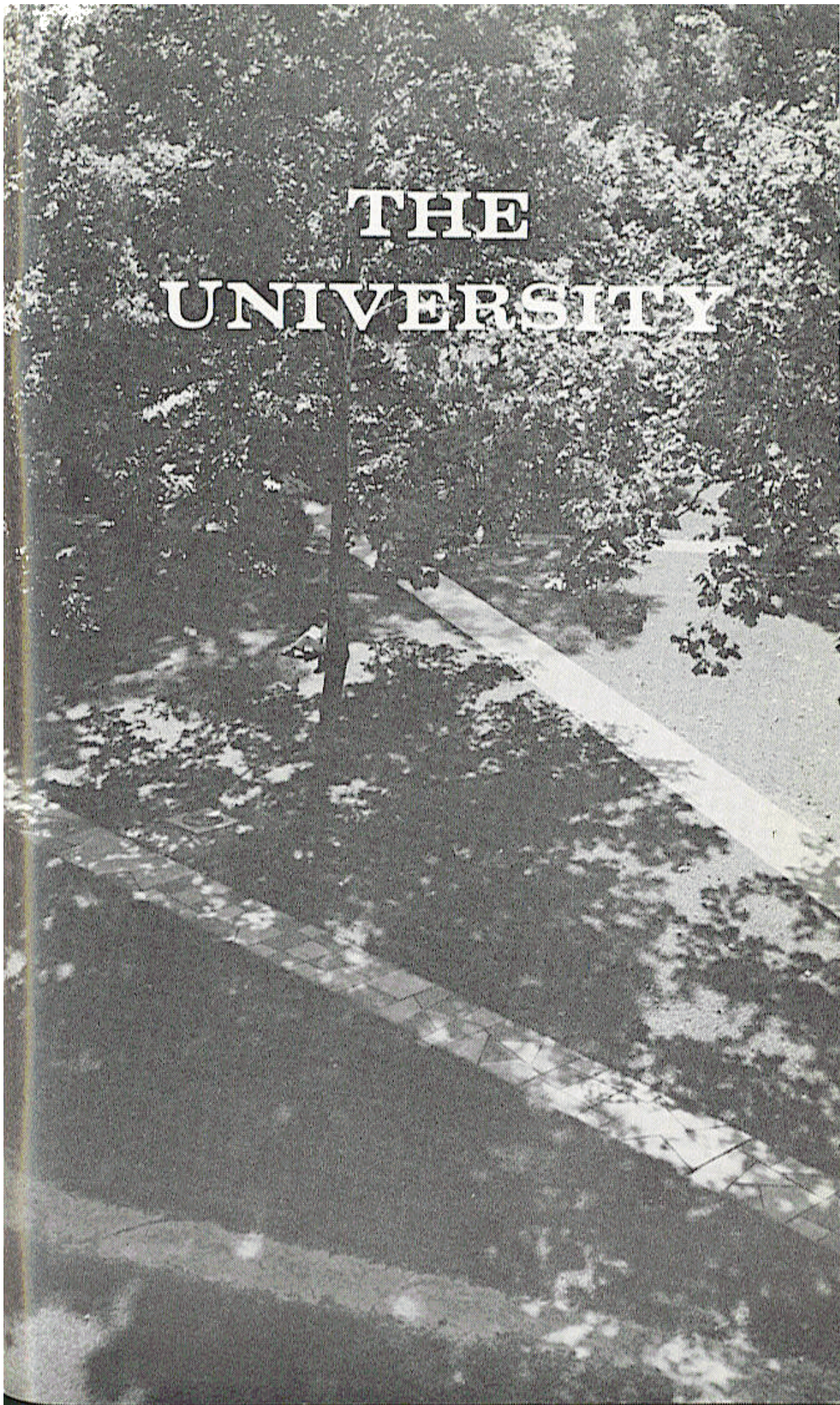



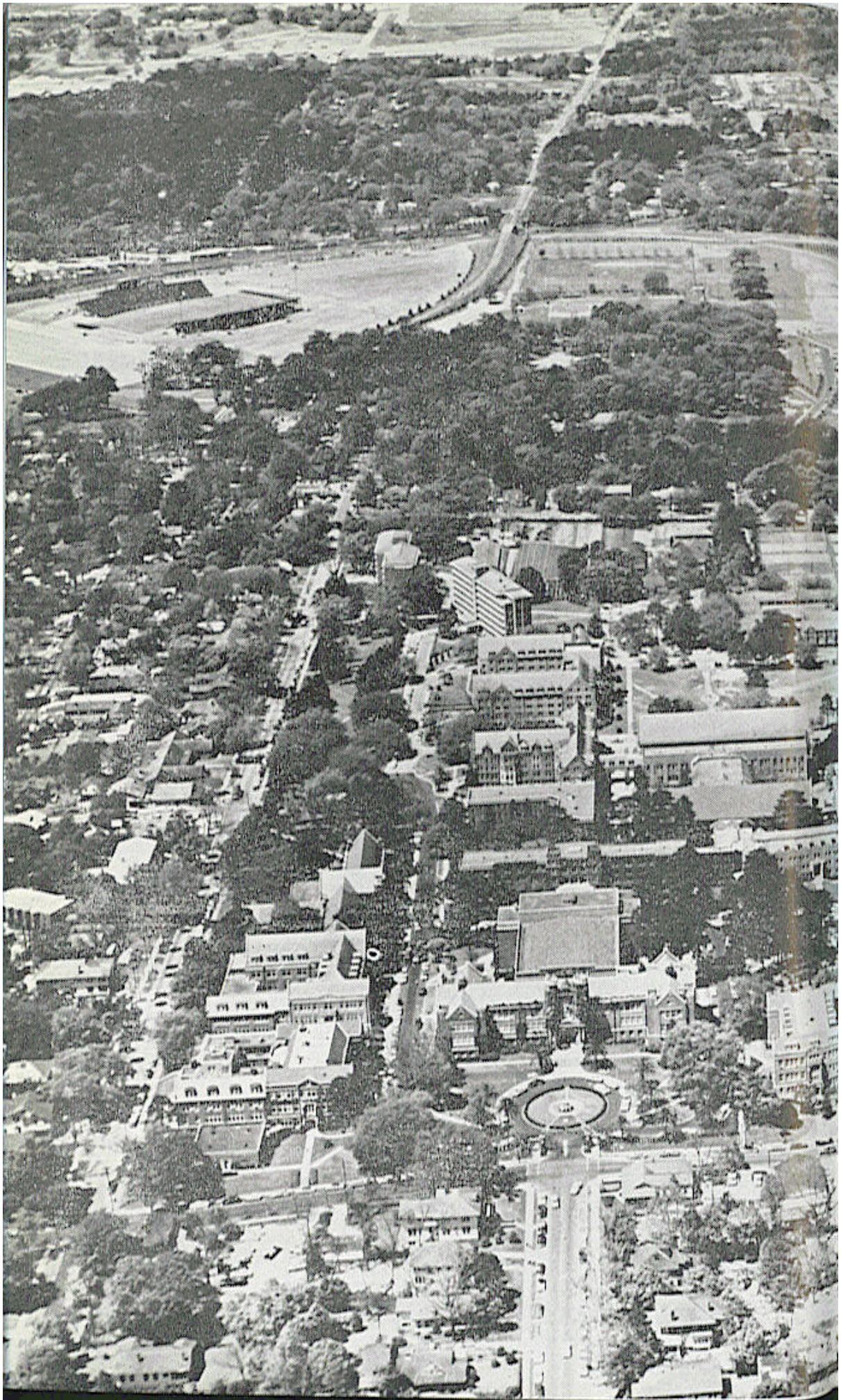



# FLORIDA STATE UNIVERSITY

One of the two senior universities in Florida's university system, Florida State University has shown spectacular growth since, in 1947, it was converted from Florida State College for Women with about 2,500 students to co-educational Florida State University. It has become, for instance, one of the foremost centers of graduate education in the South and in 12 years has awarded more than 500 doctorates. The doctorate is offered in 35 fields. Enrollment is approaching 12,000 and by 1970 is expected to be 15,000, including 4,000 graduate students.

Freshmen enter the Division of Basic Studies in the College of Arts and Science and for two years their instruction is in the basic knowledge and skills of communication, history, social science, humanities, natural sciences and personal development. At the start of the junior year students may continue in the College of Arts and Sciences or specialize in professional training in any of eight other schools. FSU offers professional training in business, education, engineering science, music, social welfare, nursing, home economics and library work.

A main campus of more than 315 acres contains a growing number of functionally designed classroom and laboratory buildings and large dormitories. Among the newer structures is one housing the Institute of Molecular Biophysics, which is supported by a \$3 million grant from the Atomic Energy Commission. A Nuclear Research Building is nearby and this science center area of the campus eventually will have 19 large buildings devoted to studies in biology, chemistry, physics, meteorology, mathematics, geology, oceanography, space biosciences and other sciences.

A \$26 million building program -- largest in University history -- is currently under way. Finishing touches are being put on a \$2.5 million University Union near the center of the campus, a new residence hall with twin spires of eight stories each, a five-story Psychology Research Building, and an eight-story Physics Research Building. In addition to the main campus, Florida State has a University Farm two miles from the campus and off-campus apartment village housing several hundred married students and their families.

## The President

# DR. GORDON W. BLACKWELL



Dr. Gordon W. Blackwell is beginning his fourth year as president of Florida State University this fall. A social scientist, he is widely known for his scholarship, including authorship of five books and scores of articles. For several years he was editor of the journal *Social Forces*, and he directed the Institute for Research in Social Science at the University of North Carolina for 14 years. Prior to assuming the presidency of Florida State in 1960 Dr. Blackwell was chancellor of the Woman's College of the University of North Carolina at Greensboro for three and one-half years.

Born at Timmonsville, S.C., April 27, 1911, the son of a Baptist minister, Blackwell graduated summa cum laude from Furman University in 1932. He received the master of arts degree from the University of North Carolina in 1933 and the Ph. D. degree from Harvard University in 1940. After research work with several government agencies from 1933 until 1936, he joined the faculty of Furman University, where he served from 1937 to 1941. He was a member of the faculty of the University of North Carolina for a short time before serving for two years as community organization specialist in the Office of Civilian Defense during World War II. Dr. Blackwell returned to University of North Carolina in 1944 as a professor and director of the Institute for Research in Social Science.

The University's president has been active in several professional organizations, having served as a member of the Council of the American Sociological Society; as vice president of the Rural Sociological Society; vice president of the Southern Sociological Society; and is a member of the Commission on Administrative Affairs of the American Council on Education. In May, 1963, he was named to the Executive Committee of the State Universities Association.



1925  
SEP 10  
1925

# THE ATHLETIC DEPARTMENT

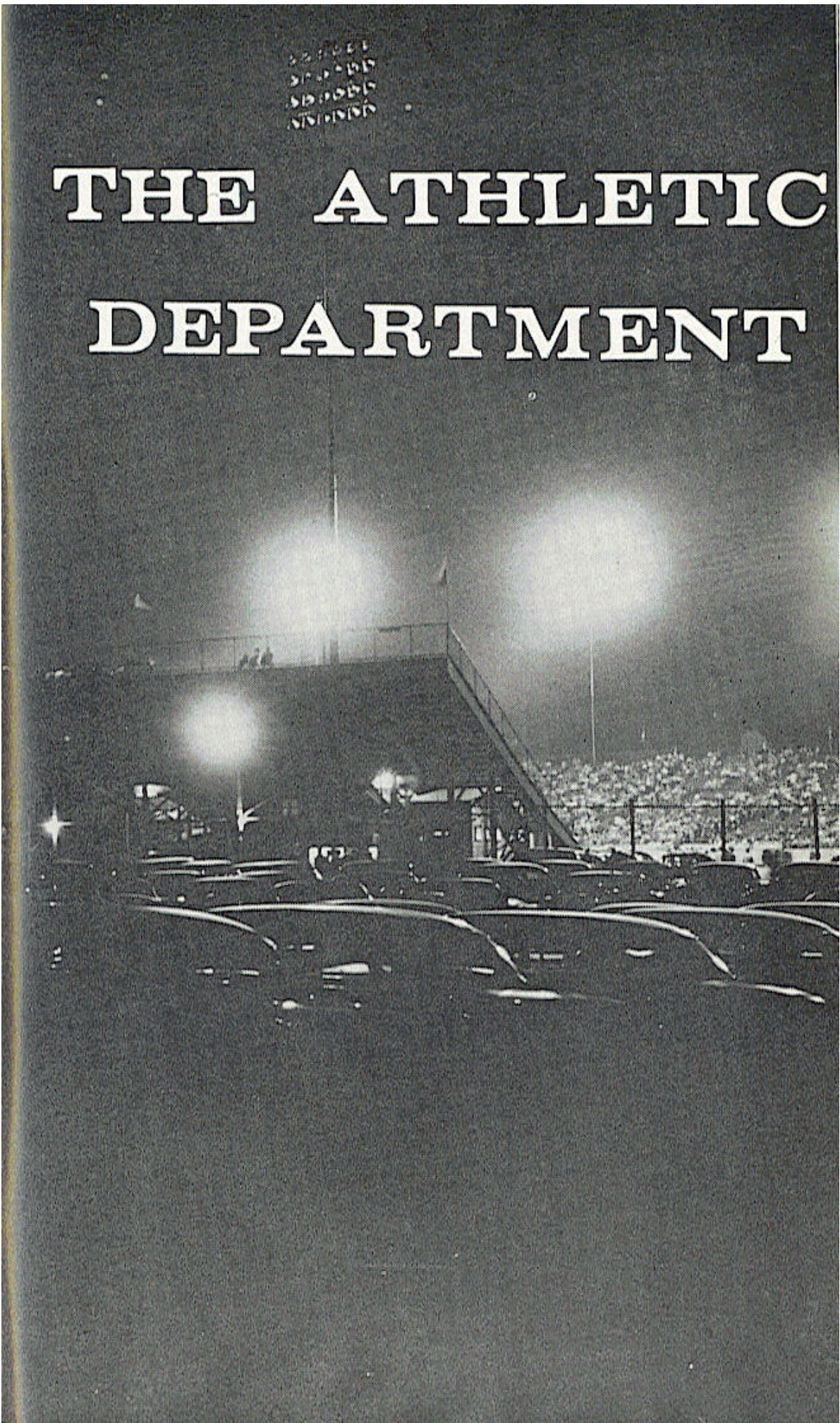



# INTERCOLLEGIATE ATHLETICS

Seven intercollegiate sports comprise the varsity athletic program at Florida State. A staff of 14 coaches and the finest facilities and equipment are provided for football, basketball, baseball, golf swimming, tennis and track.

## THE FSU STAFF

VAUGHN MANCHA	.....	Director of Athletics
BILL PETERSON	.....	Head Football Coach
DON JAMES	.....	Assistant Football Coach
BILL CRUTCHFIELD	.....	Assistant Football Coach
JOHN COATTA	.....	Assistant Football Coach
BOB HARBISON	.....	Assistant Football Coach
BOBBY BOWDEN	.....	Assistant Football Coach
DON POWELL	.....	Assistant Football Coach
BILL PROCTOR	.....	Freshman Football Coach
KEN MacLEAN	.....	Head Recruiter
J. K. "BUD" KENNEDY	.....	Head Basketball Coach
HUGH DURHAM	.....	Assistant Basketball Coach
FRED HATFIELD	.....	Baseball Coach
N. B. "BIM" STULTS	.....	Swimming Coach
MIKE LONG	.....	Track Coach
PAUL SCARPA	.....	Tennis Coach
HUGH DURHAM	.....	Golf Coach
DON FAULS	.....	Trainer
DR. R. P. JOHNSON	.....	Team Physician
TILLMAN DIXON	.....	Equipment Manager
RONALD MELTON	.....	Athletic Business Manager
CLAUDE THIGPEN	.....	Ticket Manager
B. J. SAVAGE	.....	Academic Counselor
BILL BUNKER	.....	Director of Sports Publicity

## ATHLETIC COMMITTEE

MODE L. STONE, Chairman; CLAUDE FLORY, THOMAS WRIGHT, COYLE MOORE, J. M. PLANT, ELSTON ROADY, MARY ALEXANDER.



## THE ATHLETIC DIRECTOR

# VAUGHN MANCHA



One of the best known and most popular figures in Southeastern football circles is Florida State's Athletic Director Vaughn Mancha.

Practically as legendary at the University of Alabama as Don Hutson and Harry Gilmer, Mancha assumed his present position as director of Florida State's seven-sport intercollegiate athletic program in November 1959. He has tackled the job with all the fervor that characterized the performance that made him a 240-pound All-

Southeastern Conference center for an amazing four years at Alabama (1944-48), and everyone's All American.

Mancha, who gained wide popularity with Florida State officials and fans while serving as line coach from 1952 through 1956, returned as athletic director following three years at Columbia University as an associate member of the Department of Physical Education.

Born in Sugar Valley, Ga., in 1921, Mancha moved to Birmingham, Ala., at an early age, and entered Alabama in 1944. During Mancha's four seasons, Red Drew's Crimson Tide rolled up a 30-9-2 record and played in three major bowl games—against Duke in the 1945 Sugar Bowl, Southern California in the 1946 Rose Bowl, and Texas in the 1948 Sugar Bowl.

He was such a standout in the '45 Sugar Bowl that he was named to the All-Time Sugar Bowl team (1945-52 period). In 1955 he was named to Alabama's All-Time Crimson Tide.

Mancha played with the professional Boston Yanks in 1948, then became head coach at Livingston (Ala.) State College in 1949 where his teams won 21 of 28 games in three years before he came to FSU in 1952.

He completed all work toward his doctorate except the dissertation while at Columbia.

Married to the former Sybil Little of Birmingham, he is the father of three children, Clare, 15; Nan 12; and Dit, 5.

## THE HEAD COACH

# BILL PETERSON



Beginning his fifth year as Florida State's head football coach, Bill Peterson has already been recognized as one of the profession's most capable leaders.

When Peterson assumed his present position in 1960, he did so with the avowed purpose of lifting the Seminoles to the top of the tough Southeastern football heap. In four seasons, the Florida State team has made great strides, earning the respect of all opponents with their hard-hitting brand of play.

During this brief period, Peterson has instilled a pride and winning spirit heretofore unknown at this young university. He was named national "Coach of the Week" by United Press International following the Seminoles' 24-0 victory over Miami in last year's opener, becoming the first Florida State coach ever to receive such recognition.

His leadership is not restricted to the football field. He is a member and prominent figure in the Fellowship of Christian Athletes, and continues to win friends and supporters for Florida State in an almost endless chain of personal appearances throughout the state of Florida and the South.

Success seems to follow Peterson, and this gives Florida State fans a large measure of confidence in the Seminole future.

The 43-year old native of Toronto, Ohio was an outstanding end and team captain at Ohio Northern University, graduating in 1946.

Peterson was offensive line coach at Louisiana State University under Paul Dietzel, and is credited with the procurement and development of many of the players on LSU's 1958 national championship team.

The Seminole head coach has done graduate work at both West Virginia and LSU, and is an active member of the Methodist Church.

He and his wife Marjorie have five sons: Ron 21, Tommy 15, Jon 11, Billy 7, and David 6.



# THE FOOTBALL STAFF

## DON JAMES

First Assistant  
Defensive Chief

Don James heads up the tough Seminole defense which has become a trademark of Florida State teams the past few years.

James played his high school football in Ohio where he quarterbacked Massillon to two state championships in 1948-49. At Miami he set five passing records which stood until George Mira came along in 1961.

Following two years in the Army, James became an assistant at Kansas under Chuck Mather, his former high school coach. He earned a Master's degree in Educational Psychology and Guidance before moving to Southwest Miami High School in 1957 where he was backfield coach for two years.

He and his wife, Carol, a former Miami cheerleader, have two children: Jeff, 9, and Jill, 7.

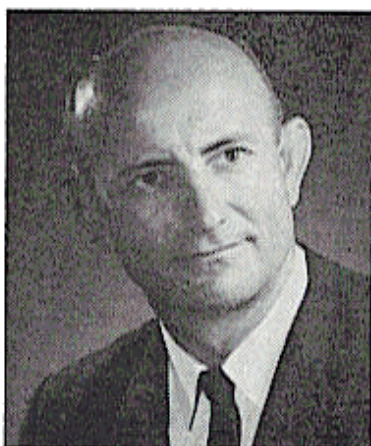

## BILL CRUTCHFIELD

Offensive Chief

Bill Crutchfield brings 15 years of coaching experience to his position as the man who makes the Seminole offense move.

A halfback at the University of North Carolina in the forties, Crutchfield began his coaching career at Atlantic Christian College in Wilson, N. C. in 1949. He was

Bill Peterson's assistant at Mansfield (Ohio) High School in 1951-52, then spent four years as head coach at Presbyterian College in Clinton, S. C.

From 1957 to 1959, he was backfield coach at Furman and Wake Forest. He assumed the same position at Miami in 1960.

A native of Orangeburg, S.C., Crutchfield holds BA and MA degrees from North Carolina.

He and his wife Rachel have four children: William J. III, 13, Karen, 10, Cherol, 8, and Blane, 6.

## JOHN COATTA

### Defensive End & Linebacker Coach

Versatile John Coatta begins his sixth year as a member of the Florida State coaching staff in a new job.

An offensive coach last season, he'll work with the Seminole defense this fall.

As a Wisconsin quarterback in 1951, Coatta was an All Big Ten choice, and his record of 52 completions in 81 pass attempts for a .642 percentage set an all time conference record. The Dearborn, Mich., native played at Wisconsin under Ivy Williamson.

Following graduation, Coatta stayed on as an assistant, then spent two years in the Army as a player and coach at Fort Eustis, Virginia. Later, he returned to Wisconsin and received his MA in 1959.

He and his wife, Jean, have five children: Jan 10, Jeff 8, John 6, Julie 4, and Jay 1.



## BOB HARBISON

### Defensive Line Coach

Beginning his 17th year as a member of the Florida State coaching staff, Bob Harbison easily holds the longevity record among Seminole coaches.

A native of Evansville, Ind., Harbison came to Florida State in 1948 just before the Seminoles fielded their second football team of the

modern era. He has served under Don Veller, Tom Nugent, Perry Moss and Bill Peterson.

He was an outstanding guard under Bo McMillian at Indiana in 1945-47 and played in the 1947 Blue-Gray game in Montgomery, Ala.

After many years as an offensive line coach, Harbison has switched over to the other side, and will coach the defensive interior linemen this year. His ability as a scout and recruiter has been of prime importance throughout Florida State's journey towards a successful football program.

He and his wife, Jayne, have four children: Paula, 14, Susan, 11, Mary, 8, and Joe, 2.



## **BOBBY BOWDEN**

### **Offensive End Coach**

Personable Bobby Bowden joined the Florida State staff last year after an eminently successful career in small college coaching.

As head coach at South Georgia Junior College and at Howard College in Birmingham, Ala., Bowden had records of 22-11, and 31-6. During Howard's domination of Alabama small college football, Bowden developed numerous small college All Americans.

A native of Birmingham, Bowden was a quarterback for Woodlawn High School in 1946 and 1947, and later was a Little All American and All Dixie at Howard in 1951. After graduation in 1953 he became an assistant under Earl Gartman, serving in that capacity for two years before going to South Georgia.

He and his wife, Julia Ann, have six children: Robyn, 12, Stephen, 11, Tommy, 9, Terry, 8, Jeffrey, 4, and Ginger, 2.



## **DON POWELL**

### **Offensive Line Coach**

Don Powell joins a long list of former stars who have returned to Florida State as coaches.

Powell was a four year letterman at tackle under Tom Nugent, and co-captain of the 1955 Seminoles. Before coming to Florida State, he was an All State tackle at Woodlawn High School in Birmingham, Ala.

He received his BS in 1956, then spent two years in Korea with the U. S. Army, returning to Florida State in 1959 for his MA.

After three years as offensive line coach at Tampa Chamberlain High School, he served in the same capacity at the University of Wichita before returning to his Alma Mater.

He and his wife, Judith, have one son: Jon, 1.





## **KEN MacLEAN**

### **Head Recruiter**

The drive and ability by which Ken MacLean became one of Florida's most successful high school coaches make him a natural choice to head up Florida State's hunt for young talent.

As coach of Florida High, adjacent to the Florida State campus, MacLean won 61 games, lost 17 and tied four. His 1961 team was undefeated and untied in ten games. A native of Quincy, MacLean played for both Florida and Florida State. He was a regular at Florida in 1947, then transferred to FSU when it became co-educational. MacLean was the team's leading ground gainer, passer and punter here in 1948-49.

He coached at Chattahoochee High School for two years before returning to Florida State for an MA in 1952, during which time he also served as an assistant coach. He came to Florida High in 1955 after a year at Cocoa, and joined the Florida State staff last season as freshman coach.

He and his wife, Bess, have three boys: Ken 7, Mark 5, and John 3.

---

## **BILL PROCTOR**

### **Freshman Coach**

As a Seminole tackle, Bill Proctor was drafted by the Cleveland Browns in 1956, but refused the offer to embark on a successful coaching career in Florida high schools.

He was line coach at Lyman High in Longwood and held a similar position at Orlando Boone in 1956-58. Proctor became head coach at Lyman in 1958 and compiled a four year record of 25 victories, 10 defeats and five ties, sending his team to three prep bowl games.

He became a full-time member of the Florida State staff last season after serving as a graduate assistant in 1962.

Proctor, like MacLean, played varsity football at the University of Florida before becoming a Seminole standout.

He and his wife Pamela have one son: Samuel, 8 months.





## **DON FAULS**

### **Trainer**

Popular Don Fauls begins his 10th year as chief overseer of Seminole aches and pains. A native of Ithaca, N. Y., he graduated in 1948 from Ithaca College with a degree in physiotherapy. He was associated with the Greensboro Patriots of the Carolina Baseball League and the St. Louis Cardinal chain in addition to extensive hospital and clinic work before joining the Florida State staff in 1954.

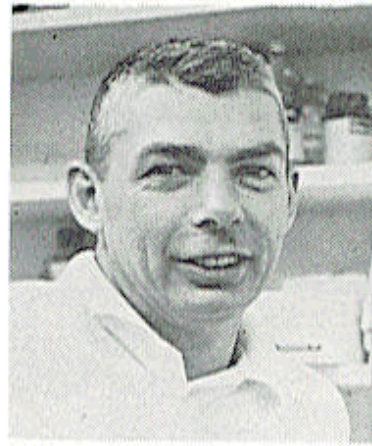

## **DR. R. P. JOHNSON**

### **Team Physician**

Dr. R. P. Johnson is a native New Yorker who moved to West Palm Beach in early childhood. He holds degrees from the University of Florida and Tulane Medical School. A LCDR in the U. S. Naval Reserve, Dr. Johnson worked at the University of Miami before coming to Florida State three years ago. He is an Associate Fellow in the American College of Sports Medicine.

## **TILLMAN DIXON**

### **Equipment Manager**

Moving into new quarters this season is Florida State's "Mr. Dix," Tillman Dixon, the Seminole equipment manager. Dixon, who designed the old lockers under Campbell Stadium, also had a major part in the design of the locker room setup in FSU's new football field house. A native of Esto, he is in his 12th year with the Seminoles.





## **RONALD MELTON**

### **Athletic Business Manager**

A former Seminole baseball stand-out, Ronald Melton has been Florida State's Athletic Business Manager since 1959. A 1953 graduate of the School of Business, Melton has served as Assistant Athletic Business Manager and Assistant Baseball Coach. In his present position he coordinates Florida State's athletic travel plans.



## **JEFF SAVAGE**

### **Academic Counselor**

A full time member of the Athletic Department, Jeff Savage performs an invaluable job in guiding Florida State athletes in their academic careers. A native of Germantown, N.C., Savage holds a BS and MA in history and physical education from Appalachian State Teachers College in Boone, N.C. and has done doctoral work at FSU. Internship coordinator for three years in the FSU School of Education before assuming his present position, Savage has taught and coached football, basketball and baseball in the public schools of North Carolina and Florida.

## **CLAUDE THIGPEN**

### **Ticket Manager**

A native of nearby Greenville, Claude Thigpen begins his third year as Florida State's athletic ticket manager. The 1947 graduate of Greenville High School worked in the FSU accounting office seven years before joining the Athletic Department.

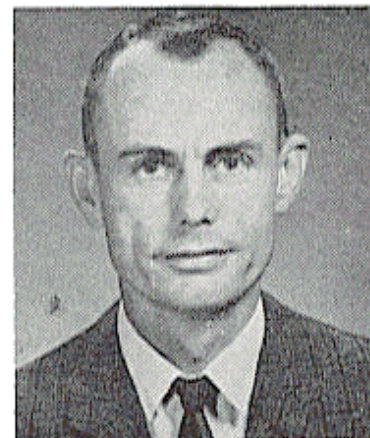



# THE 1964 SEMINOLES

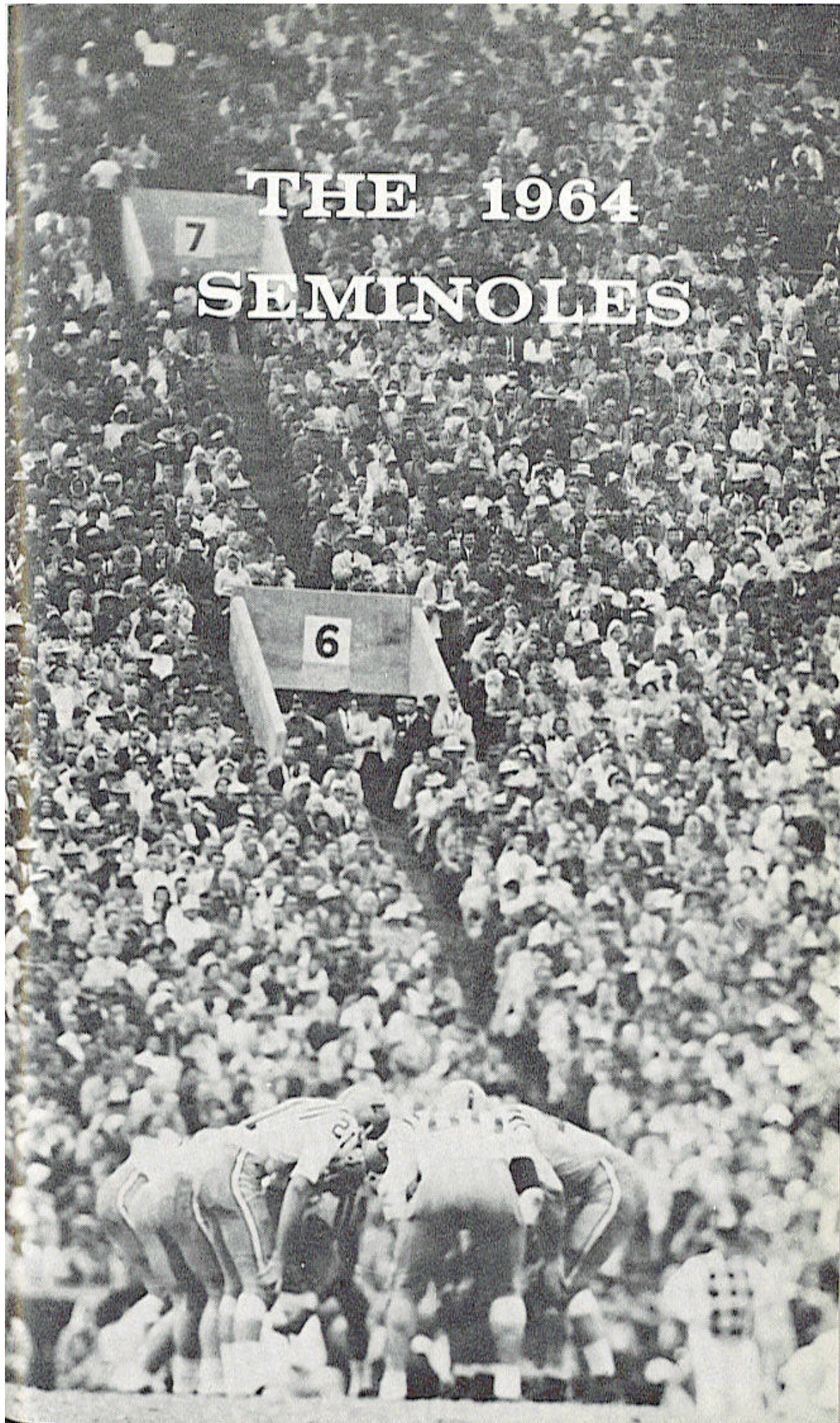



# THE OUTLOOK IN '64

By Coach Bill Peterson

Based upon what I saw in spring practice and in our annual Garnet and Gold game this year, I'd say we have a strong nucleus to build a team around next fall. As usual, we have a tough schedule with no breathers, but we're playing some of the big ones at home for a change—Kentucky and Florida, for instance.

Because of the more liberal substitution rule, we're planning to go with a two-team system this season, feeling that by concentration on offensive and defensive specialization we'll be able to strengthen the team in both departments.

We lost some extremely good football players by graduation, five of whom signed professional contracts. Halfback Dave Snyder, and fullbacks Larry Brinkley and Marion Roberts carried our running game last fall and were our three leading ground gainers. Charlie Calhoun was our punter and one of the best defensive backs in the South. Chuck Robinson was an outstanding guard-linebacker and a three-year veteran.

All of these players were excellent defensive men, and their departure left a big hole in our defensive secondary. The loss of Calhoun's punting will also hurt. Other losses were Bill Daly, a fine center, and Jerry Bruner and Ferrell Henry, both good interior linemen.

We have another problem, but it's the kind any coach would like to have. I believe Steve Tensi and Ed Pritchett are two of the best quarterbacks to be found on one team, and it's going to be tough deciding which one to play. Tensi is a great passer and had a tremendous spring. Pritchett can also throw, and is a dangerous runner. We plan to use both of them, hoping to give some variety to our offense.

Our passing game should be strong with Tensi, Pritchett and all of our receivers returning. Fred Biletnikoff led the team in receiving last season from his flanker position and should be ready for a great senior year.

This boy is an athlete and has everything it takes—speed, deception and hands. We expect him to be in contention for post season honors.



Our ends, Don Floyd and Bill Dawson, are both good receivers with two years' varsity experience.

We're inexperienced at left halfback and fullback. Jee Petko backed up Snyder as a sophomore last year, and we're hoping he'll come along the way we think he can. The return of Phil Spooner from the injury that kept him out of action last season may help, and there are some sophomores who could break in.

One of these is fullback Lee Narremore, who had a good spring and should help our running attack this fall.

We have two experienced lines, but after that the talent drops off, giving us a depth problem in just about every position. We're going to need sophomore help all around.

Defensively, Dick Hermann is as good a linebacker as any I've seen. He has tremendous speed for a lineman and is a real tough football player.

We're looking for Hermann and tackle Avery Sumner, another two-year veteran, to provide the leadership we'll need in that defensive line.

Our kicking game should be adequate, particularly on kickoffs and field goals where Les Murdock is constantly improving. We have hopes that either Pritchett or sophomore John Hosack will develop into the punter we need.

---

## 1964 ROAD HEADQUARTERS

Sept. 19	MIAMI at Miami	Eden Roc
Sept. 26	TCU at Fort Worth	Rancher's Inn
Oct. 17	GEORGIA at Athens	Key To America
Oct. 24	VPI at Blacksburg	Patrick Henry (Roanoke, Va.)
Nov. 7	HOUSTON at Houston	Shamrock Hilton



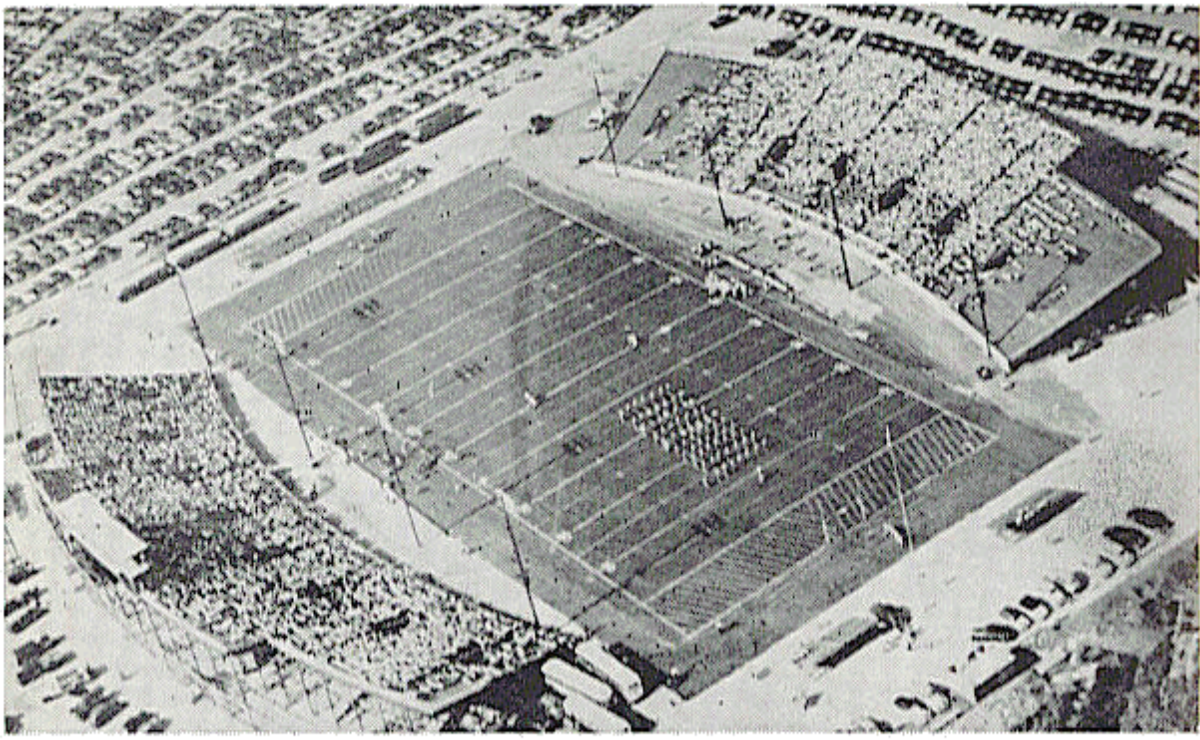

**Built in 1951, Campbell Stadium seated 15,000 spectators**

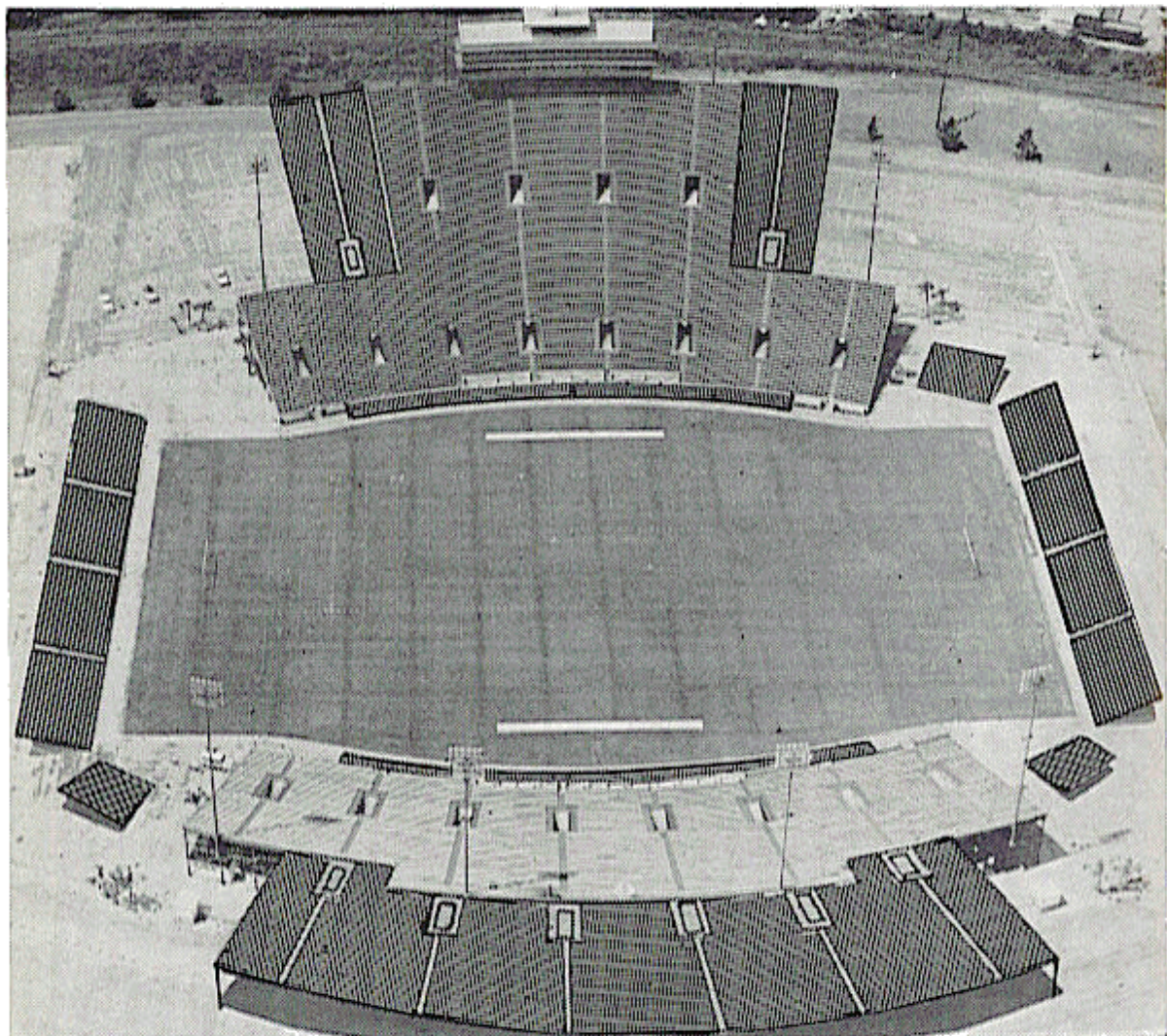

**Expanded twice, the Seminole home now has over 40,000 seats**



# DOAK S. CAMPBELL STADIUM



**Dr. Doak S. Campbell**  
**President Emeritus**  
**Florida State University**

The home of the Seminoles was expanded to over 40,000 seats this summer, giving Florida State a stadium large enough to accommodate the larger crowds resulting from a rapidly-growing student body and a progressively bigger home schedule.

Campbell Stadium was constructed in 1950, three years after Florida State fielded its first modern day football team. The open-end, steel structure is named for Dr. Doak S. Campbell, president of Florida State University from 1941 to 1957.

The original capacity of the stadium at the west end of the campus was 15,000 seats. It was enlarged in 1961 to accommodate 25,000.

This year's expansion will enable the entire student body to sit on the east side and provides an improved lighting system.

---

## TICKET INFORMATION

Tickets for Florida State home football games may be purchased by letter enclosing check or money order covering the price of tickets desired. Telephone reservations become effective when payment is received. Season tickets to all five home games are \$22.50. Season ticket holders and Seminole Boosters have priority on purchase of additional seats.

Address ticket requests to:

### ATHLETIC TICKET OFFICE

Florida State University  
Tallahassee, Florida 32306

Make all checks payable to Florida State University

### 1964 TICKET PRICES

Miami .....	\$5.00	Virginia Tech. ....	\$4.50
Texas Christian .....	\$4.00	SOUTHERN MISSISSIPPI ..	\$4.00
NEW MEXICO STATE .....	\$4.00	Houston .....	\$4.00
KENTUCKY .....	\$5.00	N.C. STATE .....	\$4.50
Georgia .....	\$5.00	FLORIDA .....	\$5.00



# KEEP AN EYE ON . .



## Fred Biletnikoff

**25** One of the most exciting players in Seminole history . . . Led FSU receivers last year with 24 catches for 358 yards and four touchdowns

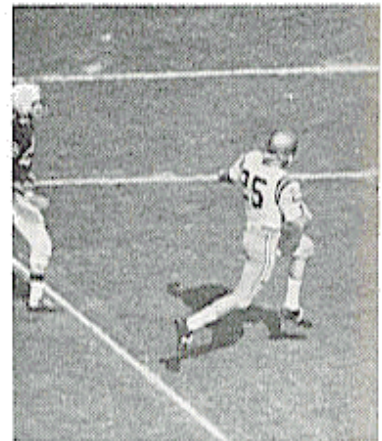
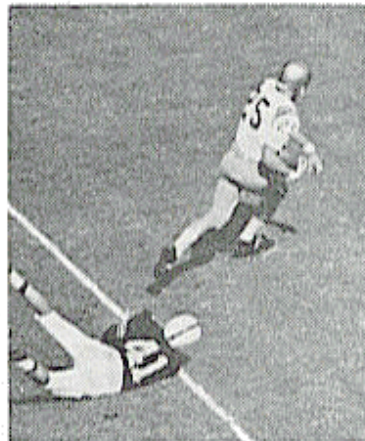
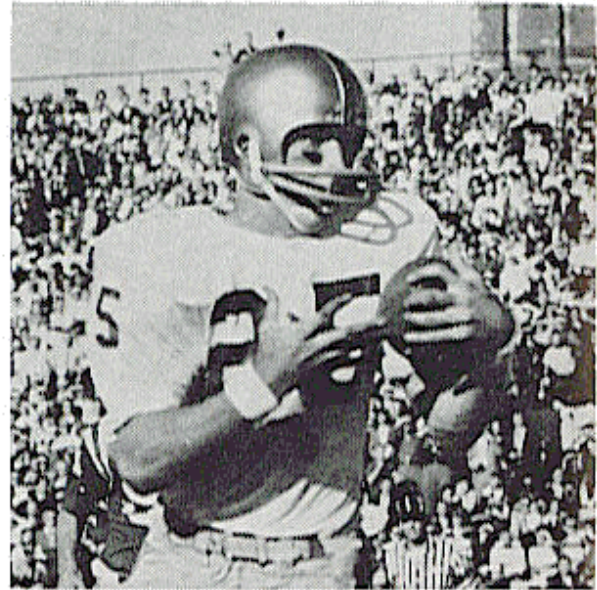

This sequence photo shows "The Bullet" at his scoring best



Biletnikoff in the secondary with his hands on the football is a sight most Florida State opponents would like to forget



# Steve Tensi



# 13



Endowed with one of the nation's best arms, the 6-5 passer tied



a career yardage mark as a junior last year



# 16

# Ed Pritchett

This "scrambler" came on in the latter part of '63 to give FSU a double threat at quarterback . . .

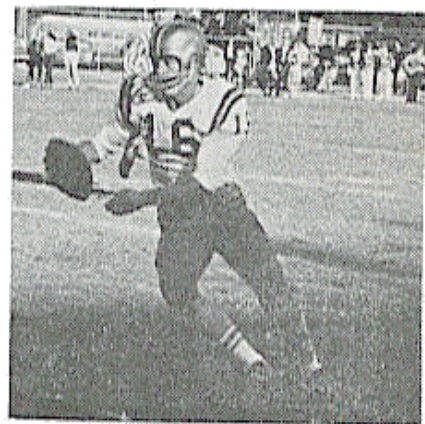

his running ability

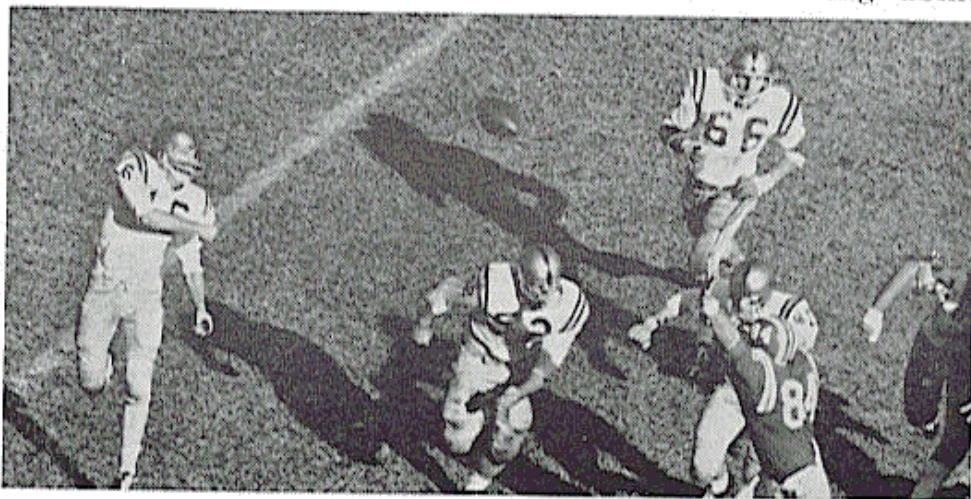

and his passing make him dangerous anywhere on the field





## Dick Hermann

# 66

As tough as they come, Hermann's greatest asset is his speed . . .



He has no peer as a linebacker

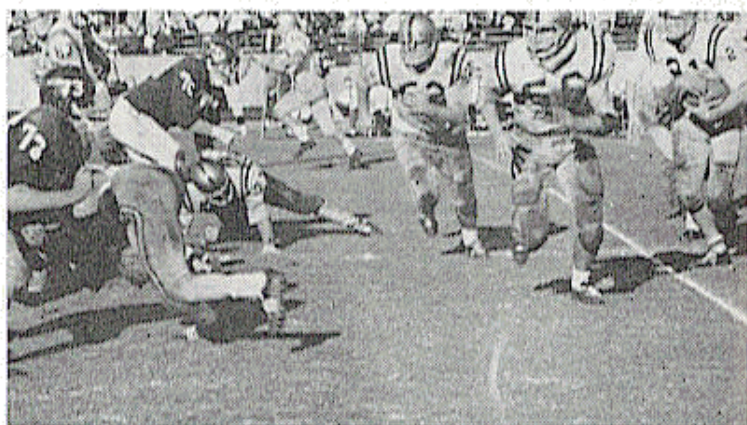

and is an effective blocker on sweeps



# 73

## Avery Sumner

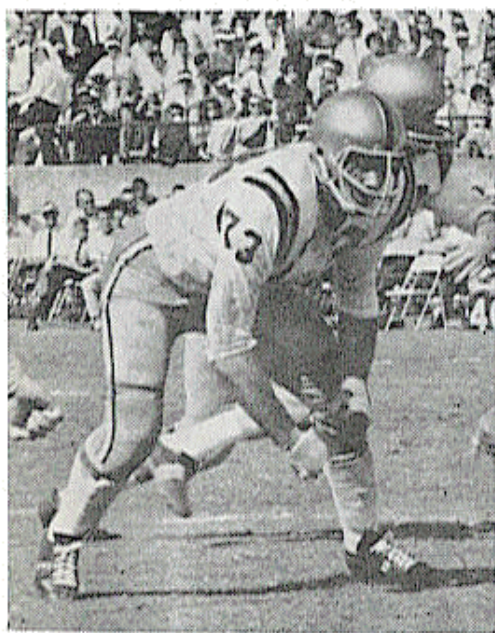

Big and strong, Sumner leads the defensive charge at tackle



His love of contact could make him the South's best



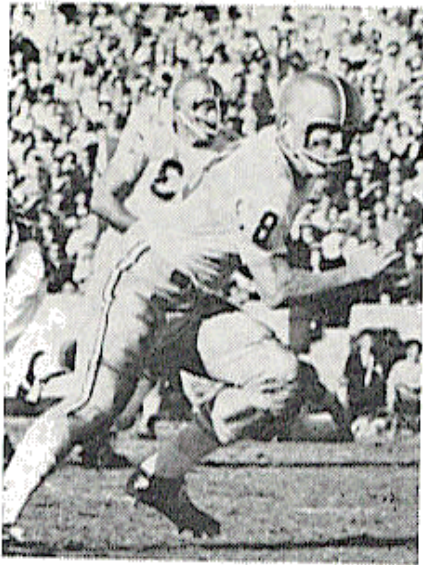

**83**



**Bill Dawson**

With two good seasons behind him the big Georgia red head should be ready for his best year in '64

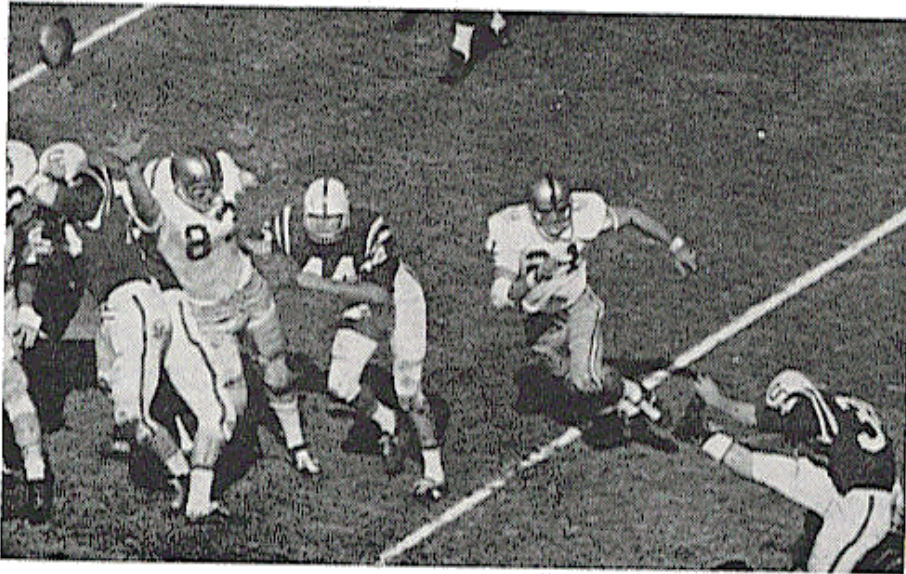

An alert Dawson spoils an N.C. State FG attempt



A receiver,

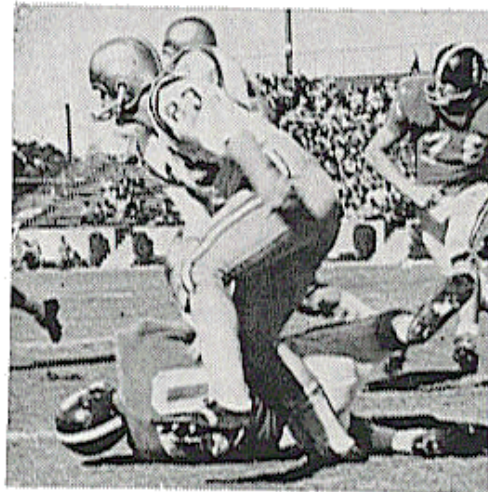

blocker, and defensive giant rolled into one tough 220-pound package



# 1964 FLORIDA STATE

## ENDS

Name	Ht	Wt	Age	Class	High School	Hometown
Buddy Blankenship	6-3	195	20	So	O'Keefe	Atlanta, Ga.
Stan Croley	6-2	189	19	So	Pasco County	Dade City
Geo. D'Allessandro	5-10	205	21	Jr	Fort Myers	Fort Myers
Bill Dawson	6-3	223	21	Sr	Valdosta	Valdosta, Ga.
Don Floyd	6-1	197	22	Sr	Madison	Madison
Terry Garvin	5-11	206	21	Jr	Pensacola	Pensacola
Cliff Gunter	6-2	184	22	Sr	Dothan	Dothan, Ala.
Fred Hudson	6-1	197	19	So	Milton	Milton
Wayne McDuffie	6-2	197	19	So	Hawkinsville	Hawkinsville, Ga.
Ed Pope	6-1	199	20	So	Ware County	Waycross, Ga.
John Wachtel	6-1	193	22	Sr	Canton Central	Massillon, O.
Max Wettstein	6-3	199	20	Jr	Leesburg	Leesburg

## TACKLES

Mike Belbeck	6-1	200	19	So	Edgewater	Winter Park
Bill Betts	6-0	223	20	So	Jones Valley	Birmingham, Ala.
David Braggins	6-2	215	19	So	Lake Wales	Lake Wales
Ken Johnson	6-2	213	20	So	Terry Parker	Jacksonville
Bob Mangan	6-1	232	22	Jr	St. Pius X	Atlanta, Ga.
Jay Mac Matthews	6-1	216	20	So	Chiefland	Chiefland
Bob Patterson	5-11	216	19	So	Hillsborough	Tampa
Charles Pennie	6-4	222	19	So	South Broward	Hollywood
Frank Pennie	6-4	242	21	Jr	South Broward	Hollywood
Avery Sumner	6-2	227	22	Sr	Cook County	Adel, Ga.
Tom West	6-4	231	21	Sr	Headland	Headland, Ala.
Darrell Willett	6-1	248	22	Jr	Tifton	Tifton, Ga.
Del Williams	6-2	229	18	So	Live Oak	Live Oak

## GUARDS

Joe Avezzano	6-1	223	20	Jr	Jackson	Miami
Mike Brady	6-0	198	20	So	Coral Gables	Coral Gables
Diek Hermann	6-0	200	22	Sr	Marianna	Marianna
Dale MacKenzie	6-2	227	21	Sr	Clearwater	Clearwater
Bill McDowell	6-1	200	20	Jr	Leon	Tallahassee
Phil McKinnon	5-11	195	19	So	Ensley	Birmingham, Ala.
Joe Parrish	6-1	199	21	Jr	Auburndale	Auburndale
John Stephens	6-1	191	18	So	Leon	Tallahassee
Larry Williamson	5-11	193	19	So	Lanier	Macon, Ga.
Gene Williams	6-2	218	19	So	Seminole	Sanford



# FOOTBALL ROSTER

## CENTERS

Name	Ht	Wt	Age	Class	High School	Hometown
Jack Edwards	6-1	221	21	Sr	Hillsborough	Tampa
Ken Frazier	6-2	209	21	So	Bellaire	Houston, Tex.
Bill Meadows	6-1	194	19	So	Shades Valley	Birmingham, Ala.
David Pitts	5-9	211	20	So	Blountstown	Blountstown
Jack Shinholser	6-1	209	22	Jr	Chamberlain	Tampa
Helge Swanson	6-3	214	19	So	Milton	Milton

## QUARTERBACKS

Tony Gero	5-10	183	20	So	Madison	Madison, N.J.
Kim Hammond	6-1	182	20	So	Melbourne	Melbourne
Vernon Korhn	5-11	170	19	So	Plant	Tampa
Jim Massey	5-11	176	21	Jr	Cairo	Cairo, Ga.
Ed Pritchett	6-2	177	23	Jr	Avondale	Decatur, Ga.
Steve Tensi	6-5	201	21	Sr	Elder	Cincinnati, O.
H. T. Waller	6-1	189	19	So	Vernon	Vernon

## HALFBACKS

Winfred Bailey	6-0	186	22	Sr	O'Keefe	Atlanta, Ga.
Maury Bibent	6-0	186	21	Jr	Western Hills	Cincinnati, O.
Fred Biletnikoff	6-1	186	21	Sr	Tech Memorial	Erie, Pa.
Bill Campbell	5-9	176	19	So	Chamberlain	Tampa
Pat Conway	5-10	172	19	So	Jackson	Miami
Larry Green	5-10	183	19	So	Cairo	Cairo, Ga.
Donovan Jones	6-1	176	19	So	Lakeland	Lakeland
Jerry Jones	6-1	180	19	So	Wayne County	Jesup, Ga.
Allen LaMarche	5-11	171	19	So	South Broward	Hollywood
Bob Menendez	5-10	188	19	So	Key West	Key West
Bill Moreman	5-11	171	19	So	Mainland	Daytona Beach
Joe Petko	5-9	185	21	Jr	Shaker Heights	Shaker Heights, O.
Elton Revell	6-0	165	20	So	Florida	Tallahassee
Billy Richardson	5-9	173	19	So	Wayne County	Jesup, Ga.
Butch Riser	6-0	175	18	So	Seminole	Sanford
Phil Spooner	5-11	181	20	Jr	Fort Myers	Fort Myers
T. K. Wetherell	5-10	175	19	So	Mainland	Daytona Beach

## FULLBACKS

Tom DeLopez	6-2	197	19	So	Hialeah	Miami
Howard Ehler	6-1	190	20	So	Tavares	Tavares
Wayne Giardino	5-10	189	20	So	Forest Hills	West Palm Beach
Dave Hall	5-11	185	20	So	Bay	Panama City
John Hosack	5-10	192	19	So	Edison	Miami
Les Murdock	6-2	228	23	Sr	South Broward	Hollywood
Lee Narremore	5-10	192	19	So	Escambia	Pensacola



# SUPPLEMENTARY ROSTERS

## NUMERICAL

11	H. T. WALLER	61	JACK SHINHOLSER
12	TONY GERO	63	BILL MCDOWELL
13	STEVE TENSI	66	DICK HERMANN
14	JIM MASSEY	68	JOE PARRISH
15	BILL CAMPBELL	70	DEL WILLIAMS
16	ED PRITCHETT	71	DARRELL WILLETT
20	LARRY GREEN	73	AVERY SUMNER
21	DONOVAN JONES	74	JAY MAC MATTHEWS
22	MAURY BIBENT	75	DALE MACKENZIE
23	WAYNE GIARDINO	76	TOM WEST
24	ELTON REVELL	77	BOB MANGAN
25	FRED BILETNIKOFF	78	CHARLES PENNIE
26	DAVE HALL	79	FRANK PENNIE
27	PHIL SPOONER	80	JOHN WACHTEL
28	WINFRED BAILEY	81	DON FLOYD
29	JOE PETKO	82	WAYNE MCDUFFIE
40	LEE NARREMORE	83	BILL DAWSON
42	LES MURDOCK	84	GEORGE D'ALLESSANDRO
43	HOWARD EHLER	85	ED POPE
51	JOE AVEZZANO	86	BUDDY BLANKENSHIP
52	KEN FRAZIER	87	TERRY GARVIN
53	DAVID PITTS	88	CLIFF GUNTER
55	JACK EDWARDS	89	MAX WETTSTEIN
60	JOHN STEPHENS		

## ALPHABETICAL

51	Avezzano, Joe, g	14	Massey, Jim, qb
28	Bailey, Winfred, hb	74	Matthews, Jay Mack, t
	Belbeck, Mike, t	63	McDowell, Bill, g
	Betts, Bill, t	82	McDuffie, Wayne, e
22	Bibent, Maury, hb		McKinnon, Phil, g
25	Biletnikoff, Fred, hb		Meadows, Bill, c
86	Blankenship, Buddy, e		Menendez, Bob, fb
	Brady, Mike, g		Moreman, Bill, hb
	Braggins, David, t	42	Murdock, Les, fb
15	Campbell, Bill, hb	40	Narremore, Lee, fb
	Conway, Pat, hb	68	Parrish, Joe, g
	Croley, Stan, e		Patterson, Bob, t
84	D'Allessandro, George, e	78	Pennie, Charles, t
83	Dawson, Bill, e	79	Pennie, Frank, t
	DeLopez, Tom, fb	29	Petko, Joe, hb
55	Edwards, Jack, c	53	Pitts, David, c
43	Ehler, Howard, fb	85	Pope, Ed, e
81	Floyd, Don, e	16	Pritchett, Ed, qb
52	Frazier, Ken, c	24	Revell, Elton, hb
87	Garvin, Terry, e		Richardson, Billy, hb
12	Gero, Tony, qb		Riser, Butch, hb
23	Giardino, Wayne, fb	61	Shinholser, Jack, c
20	Green, Larry, hb	27	Spooner, Phil, hb
88	Gunter, Cliff, e	60	Stephens, John, g
26	Hall Dave, fb	73	Sumner, Avery, t.
	Hammond, Kim, qb		Swanson, Helge, c
66	Hermann, Dick, g	13	Tensi, Steve, qb
	Hosack, John, hb	80	Wachtel, John, e
	Hudson, Fred, e	11	Waller, H.T., qb
	Johnson, Ken, t	76	West, Tom, t
21	Jones, Donovan, hb		Wetherell, T. K., hb
	Jones, Jerry, hb	89	Wettstein, Max, e
	Korhn, Vernon, qb	71	Willett, Darrell, t
	LaMarche, Allen, hb	70	Williams, Del, t
75	MacKenzie, Dale, g		Williams, Gene, g
77	Mangan, Bob, t		Williamson, Larry, g



# PERSONNEL BREAKDOWN

Position	Lettermen Lost (12)	Lettermen Returning (27)
End	(1) Jim Causey	(5) George D'Allessandro, Bill Dawson, Don Floyd, John Wachtel, Max Wettstein
Tackle	(2) Jerry Bruner, Ferrell Henry	(4) Bob Mangan, Frank Pennie, Avery Sumner, Tom West
Guard	(2) Chuck Robinson, Jerry Wooten	(5) Joe Avezzano, Dick Hermann, Dale MacKenzie, Bill McDowell, Joe Parrish
Center	(1) Bill Daly	(2) Jack Edwards, Jack Shinholser
Quarterback	(1) Charlie Calhoun	(3) Jim Massey, Steve Tensi, Ed Pritchett
Halfback	(2) Jim Loftin, Dave Snyder	(4) Winfred Bailey, Maury Bibent, Fred Biletnikoff, Joe Petko
Fullback	(2) Larry Brinkley, Marion Roberts	(1) Howard Ehler
Specialist	(1) Doug Messer	(1) Les Murdock
1962 Lettermen		(2) Cliff Gunter (E), Phil Spooner (HB)

## THE NEWCOMERS

(RS-red-shirted, or held out; FR-1963 freshman team)  
**Ends:** RS—Buddy Blankenship, Ed Pope. FR—Stan Croley, Fred Hudson, Wayne McDuffie.  
**Tackles:** RS—David Braggins, Jay Mac Matthews. FR—Mike Belbeck, Bill Betts, Ken Johnson, Bob Patterson, Charles Pennie, Del Williams.  
**Guards:** RS—None. FR—Mike Brady, Phil McKinnon, John Stephens, Larry Williamson, Gene Williams.  
**Centers:** RS—Ken Frazier, David Pitts. FR—Bill Meadows, Helge Swanson.  
**Quarterbacks:** RS — Tony Gero. FR — Kim Hammond, Vernon Korhn, H. T. Waller.  
**Halfbacks:** RS—Elton Revell. FR—Bill Campbell, Pat Conway, Larry Green, Donovan Jones, Jerry Jones, Allen LaMarche, Bob Menendez, Bill Moreman, Butch Riser, T. K. Wetherell.  
**Fullbacks:** RS—Dave Hall. FR—Tom DeLopez, Wayne Giardino, John Hosack, Lee Narremore.  
**Varsity Returnees, unlettered:** End Terry Garvin, tackle Darrell Willett.

## BREAKDOWN BY CLASS

Seniors 13, Juniors 16, Sophomores 43.

## BREAKDOWN BY STATE

Alabama 5, Florida 46, Georgia 14, New Jersey 1, Ohio 4, Pennsylvania 1, Texas 1.



# TENTATIVE DEPTH CHART

(Based on early summer estimates; lettermen in bold type)

OFFENSE		DEFENSE	
LE	<b>Don Floyd</b> Buddy Blankenship	LE	<b>Max Wettstein</b> Wayne McDuffie
LT	Del Williams <b>Bob Mangan</b>	LT	<b>Frank Pennie</b> David Braggins
LG	<b>Joe Avezzano</b> John Stephens	LB	<b>Dick Hermann</b> Phil McKinnon
C	<b>Jack Edwards</b> Ken Frazier	MG	<b>Jack Shinholser</b> David Pitts
RG	Dale MacKenzie <b>Joe Parrish</b>	LB	<b>Bill McDowell</b> Mike Brady
RT	<b>Tom West</b> Charles Pennie	RT	<b>Avery Sumner</b> Jay Mac Matthews
RE	<b>Bill Dawson</b> Ed Pope	RE	<b>Geo. D'Allessandro</b> <b>John Wachtel</b>
QB	<b>Steve Tensi</b> Ed Pritchett	CB	<b>Maury Bibent</b> Dave Hall
LHB	<b>Joe Petko</b> Phil Spooner	CB	<b>Howard Ehler</b> Donovan Jones
RHB	<b>Fred Biletnikoff</b> Larry Green	S	<b>Jim Massey</b> H. T. Waller
FB	Lee Narremore Wayne Giardino	S	<b>Winfred Bailey</b> Bill Campbell

# PRONUNCIATION CHART

Avezzano—Avah-ZAHN-o	Ehler—EE-ler
Biletnikoff—Be-LIT-ni-koff	Giardino—Gee-ar-DEE-no
D'Allessandro—Dela-SHAN-dro	LaMarche—La-MARSH
	Wachtel—WOCK-tal



# PLAYER PROFILES

## ENDS



**GEORGE D'ALLESSANDRO, 24, Jr., 5-10 205, Ft. Myers, 1L.** Stocky and hardnosed, D'Allessandro performed capably as a sophomore and this year becomes a full-time defensive operator . . . He is strong and tough enough to do his share, despite his short stature . . . A good offensive blocker, he also caught two passes for 31 yards as a sophomore . . . He must shake an injury jinx . . . The Seminoles need his talents for ten games.

**BILL 'RED' DAWSON, 21, Sr., 6-3, 220, Valdosta, Ga., 2L.** Red came to Florida State as a 170-pound end; now he's the squad's biggest flanker and a pro contract awaits the end of his FSU career . . . The Los Angeles Rams drafted the 220-pounder as a "future" in 1963 . . . Red became an offensive threat last season, caught 19 passes for 231 yards . . . against Georgia Tech, he took a Steve Tensi pass in the end zone to give FSU a first-quarter lead . . . As a sophomore, he excelled as a defensive bulwark . . . Red's final year hinges on a Spring knee operation . . . if he's well, Seminole opponents won't be so quick to gang up on Fred Biletnikoff in the secondary.



**DON FLOYD, 22, Sr., 6-1, 204, Madison, 2L.** A good senior season from this talented end could be the key to the potentially-great Seminole pass offense; he caught six passes as a junior . . . Don had an excellent Spring, and has good speed, good hands, and experience.

**JOHN WACHTEL, 22, Sr. 6-0, 198, Massilon, O., 2L.** A fine two-way player who could start for the Seminoles either way . . . He returned in 1963 after missing a year due to injury . . . In a 21-15 loss to Auburn, he caught a 24-yard TD pass from Ed Pritchett . . . A real competitor, he has become a team leader on and off the field.







**MAX WETTSTEIN, 20, Jr., 6-3, 210, Leesburg, 1L.** The Seminoles wanted to hold out youthful Max last season, but the strapping 6-3 receiver was pressed into duty against Wake Forest . . . He promptly caught nine passes, two for touchdowns, combining with Tensi to rout the Deacons . . . He is a definite two-way performer . . . playing defense against Florida, he was credited by the staff with a "perfect" game . . . Max has every credential to be an outstanding college end: good speed, height, fine hands, and good moves . . . He had a fine Spring.

## TACKLES

**BOB MANGAN, 22, Jr., 6-1, 246, Atlanta, Ga., 1L.** An offensive firststringer last year, he has to battle fierce competition from the likes of newcomer Del Williams and veteran Tom West for a starting job. . . . Mangan has always been a capable blocker, and with hard work could be an effective college tackle . . . He is long on size, lateral movement, and toughness.



**FRANK PENNIE, 21, Jr., 6-4, 245, Hollywood, 2L.** This savage giant teams with Avery Sumner to give FSU a fierce pair of defensive tackles . . . Fourth last season in tackles made as a sophomore . . . Frank could with concentrated work become one of the finest tackles in the South . . . He has tremendous size and strength, but must learn to keep low . . . Frank's teammates can attest to his strength and tenacity.

**EVERY SUMNER, 22, Sr., 6-2, 228, Adel, Ga., 2L.** Avery is assured of a position on the All-American check list before the 1964 season begins . . . As a senior, he is tabbed for defensive duty . . . His weight ranges from 210-230, and his greatest asset is speed (he was once a fullback) . . . Avery is strong and tough; in two seasons he has been credited with 126 tackles.





**TOM WEST, 21, Sr., 6-4, 235, Headland, Ala., 2L.** During Spring Practice the Headland giant became a "headhunter" . . . the new Tom West, always a capable offensive blocker, made a shambles of opposing line play in the Spring and won the staff's "Most Improved Lineman" accolade . . . . Now the pro scouts are watching this senior . . . . His speed and toughness have been evident for two seasons, and now he has demonstrated leadership ability.



**DEL WILLIAMS, 19, Soph., 6-2, 230, Live Oak.** Del was the outstanding performer on the 1963 freshman team and had an exceptional Spring, pleasing Seminole coaches so much that he now rates a first-offensive-team berth at tackle . . . He has the size and interior movement that are musts for collegiate linemen . . . he could be a future Seminole great.

## GUARDS

**JOE AVEZZANO, 21, Jr., 6-1, 223, Miami, 1L.** A center for the Seminoles in 1963 (behind Bill Daly and Jack Edwards) Joe was moved to guard in the Spring . . . . He adapted to the new job nicely, and is expected to be the Tribe's offensive starter . . . . Avezano has a tremendous desire to excel at his task, and has the equipment to do the job.



**DICK HERMANN, 22, Sr., 6-0, 205, Marianna, 2L.** The Marianna senior is probably the team's outstanding football player . . . . In two distinctive years he has made 158 tackles from his linebacker spot, more than anyone on the current squad . . . Dick has a Muscle Beach chassis with halfback speed . . . . His chief asset is quickness, and he is physically and mentally tough; FSU coaches predict he'll be the school's greatest linebacker ever, rising above a lengthy list of great Seminole backer-ups.





**DALE MacKENZIE, 21, Sr., 6-1, 230, Clearwater, 2L.** For two years Dale has played tackle and center, but this Spring was moved to guard, where he nailed down a starting job opposite Avezzano . . . . Dale's hulking frame gets the call to lead Seminole sweeps in '64 . . . . He has plenty of lateral movement and quickness.

**BILL McDOWELL, 20, Jr., 6-1, 200, Tallahassee, 1L.** This youngster has already dispelled any doubts that he can be the equal of his cousin Gene, an all-time FSU guard great . . . . In his first varsity game he hit so many Miami runners so hard that state writers voted him Line-man of the Week . . . . In on 76 tackles in '63, he teams with Dick Hermann on the first defensive team to give FSU the fastest set of linebackers in college foot-ball.



**JOE PARRISH, 21, Jr., 6-1, 200, Auburndale, 1L.** As a sophomore in '63, Parrish was in on 73 tackles . . . He then blossomed into a fine two-way player in Spring Practice . . . . Joe is the hard-nosed type and extremely "coachable", say FSU staff members.

## CENTERS

**JACK EDWARDS, 21, Sr., 6-1, 218, Tampa, 2L.** An excellent all-round center who has played the position for FSU since 1962 . . . . A great deal is expected out of this veteran for 1964; he blocks well and backs the line with authority . . . . He might be one of the South's best centers.

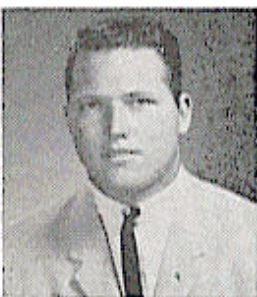

**KEN FRAZIER, 21, So., 6-2, 212, Houston, Tex.** Ken is an untried ex-redshirt who played fullback on the 1962 freshman team . . . . He was moved to center after one week of spring practice . . . . started slow but caught on, proving to the staff that he is ready to compete for a job . . . . He has size and speed, and likes to hit . . . . Two trips to his home state, Texas, (for TCU and Houston games) provide Ken with added incentive to make the 1964 team.



**DAVID PITTS, 20, So., 5-9, 212, Blountstown.** Nobody, but nobody, packed so much hustle into a redshirt year as Pitts did in 1963 . . . . Now a center after playing guard on the '62 frosh team, he will be a nose man on defense . . . . Pitts can carry his weight despite a short frame . . . . He's tough to block down, and has a tremendous attitude.



**JACK SHINHOLSER, 22, Jr., 6-1, 208, Tampa, 1L.** Jack is another much-traveled Seminole lineman . . . . He's stationed at middle guard for '64 . . . . As a sophomore, he handled a defensive tackle job like a 240-pounder, making or helping with 41 tackles, many of them 'big plays'; Quick aggressive, and strong, he makes tackles from sideline to sideline with authority.

## QUARTERBACKS

**STEVE TENSI, 21, Sr., 6-5, 201, Cincinnati, O., 2L.** The nation's tallest quarterback, Steve will be Florida State's starting signal-caller in 1964 and at least one professional head coach ranks him among the top five QB prospects in U.S. collegiate ranks . . . . After Steve riddled Wake Forest with three touchdown passes, Deacon coach Billy Hildebrand said "Tensi is as good as any quarterback in the country" . . . . In the Seminoles' shot heard 'round the country, a 24-0 win over Miami, Tensi outplayed All-America George Mira, hitting 11 of 14 passes in the first half and 13 of 20 for 149 yards and two touchdowns overall . . . . Steve needs one yard to set the FSU career passing yardage record; he is tied at 1711 with Eddie Feely (1960-62) . . . . He has completed 131 of 268 passes in two years, had 11 intercepted; 14 have gone for touchdowns . . . . He gave up the number one job to Ed Pritchett midway in the North Carolina State game, but in the Spring, Steve was again impressive and is now ready for a great final season.







**JIM MASSEY, 21, Jr., 5-11, 180, Cairo, Ga., 1L.** An outstanding secondary tackler who combines smartness with an extra heaping of aggressiveness, Massey inherits the defensive specialist job that Charlie Calhoun handled for FSU 1961-63 . . . . When Calhoun was hurt in the Southern Mississippi game, Massey moved in and made seven tackles, many key plays, and earned the Savage Award . . . He will call defensive signals for the secondary.

**ED PRITCHETT, 22, Jr., 6-2, 182, Decatur, Ga., 1L.** Before Steve Tensi jammed a finger in the third quarter of the 1963 North Carolina State game, Ed had passed 11 times and run six, had played reserve halfback, undergone two knee operations, and was only an ex-high school star waiting for a chance to play . . . He entered the N.C. State game, hit five of seven passes and scored FSU's second touchdown on a remarkable 12-yard quarterback sneak . . . . A week later he sparked a second-half FSU threat against Auburn, scoring from the one and passing 27 yards to John Wachtel for a TD . . . . He played a fine game in a losing cause against Florida (I'll say this, that Pritchett is a good one"—Coach Ray Graves) . . . . Ed has the misfortune to play behind Steve Tensi, but he gives FSU a tremendous QB running threat . . . . When back to throw, he can scramble out of trouble and pile up valuable yards, and his passing is very accurate . . . . Preparing for Tensi and Pritchett could mean less sleep for 9 football coaching staffs in 1964.



## HALFBACKS



**WINFRED BAILEY, 22, Sr., 6-0, 185, Atlanta, Ga., 2L.** A two-year veteran who is an important figure in the 1964 FSU plans, "Winnie" can back up Fred Biletnikoff at flanker back or play a fine defensive back; the latter is most likely . . . . He has caught 23 passes in two years . . . . With very good hands, he is quick and a genuine threat as a flanker . . . . Bailey has only average speed but hits hard . . . . He is a gifted, versatile athlete.



**FRED BILETNIKOFF, 21, Sr., 6-1, 186, Erie, Pa., 2L.** He has all the traits to eventually become a great professional flanker back . . . . At Florida State, he has played that position for two seasons, much of the time doubled-up by opponents . . . . A stronger end corps can free him for Tensi-Pritchett bombs in 1964 . . . . Had Fred played ten games like his 1963 Miami performance, he would have been an All-American shoo-in, but it was of course improbable; he did all of FSU's scoring, taking scoring passes of 23 and 17 yards from Tensi, and ran back an interception 99 yards to tie a 16-year-old school record . . . . In two seasons Fred has caught 30 passes for 476 yards and five touchdowns . . . . To appreciate his talents, ask defensive halfbacks; Fred has several dozen moves, and mixes them with sprinter speed and excellent hands . . . . He'll face younger brother Bob, UM quarterback, in the opener with miami.



**MAURY BIBENT, 21, Jr., 6-0, 190, Cincinnati, O., 1L.** From the same city that produced Steve Tensi, Maury is a rushing threat and consistently effective defensive halfback (his pass interception vs Auburn set up the Seminoles' second TD) . . . . He rushed well against Wake Forest and N.C. State, but has been assigned a corner back position for '64 . . . . He ran up a total of 55 tackles and assists last year, an unusually high total for a halfback . . . . Maury rushed only 27 times, but accounted for 110 yards.

**LARRY GREEN, 19, Soph., 5-10, 182, Cairo, Ga.** Green is one of the most celebrated, and fastest, halfbacks to come out of South Georgia and is destined for stardom as an FSU back . . . . Now a flanker, he might become a running back, and is sure to see service returning punts and kickoffs . . . . An exciting halfback, he already is a breakaway threat and impressed Seminole coaches with his potential in Spring workouts.







**JOE PETKO, 21, Jr., 5-10, 185, Shaker Heights, O., 1L.** This Ohio lad is heir apparent to Dave Snyder's old role for FSU: smallish, tough-as-nails, number one running back . . . . He ran only 16 times, for 54 yards, but had a creditable sophomore year and moved ahead of competition for the left halfback job in the Spring . . . . Much of FSU's offensive success in 1964 rides on his strong shoulders.

**PHIL SPOONER, 20, Jr., 5-11, 178, Fort Myers, 1L.** Fourth on the 1962 team in rushing with 215 yards off 49 carries, Phil missed the entire '63 season with an injury (doctors feared recurrence of earlier kidney troubles) . . . . Now Phil is back after a good Spring, still is ranked the team's most elusive runner, and with a good start in the fall could be the team's number one left halfback . . . . he has only average speed but good moves and in all likelihood will be strictly an offensive specialist . . . . On the last day of Spring Practice his running looked once again up to potential.



## FULLBACKS



**HOWARD EHLER, 21, Jr., 5-10, 190, Tavares, 1L.** Here's a solid two-way performer who runs the football with determination and reckless abandon . . . . Only a sophomore in 1963, he ran like a veteran . . . . He is very aggressive, probably will see more action this year on defense . . . . A rock-ribbed performer, he can be counted on for short yardage and very seldom will lose a foot of ground.

**WAYNE GIARDINO, 20, So., 5-10, 190, West Palm Beach.** Frosh co-captain in 1963, Giardino played little offense but shined as a defensive cornerback . . . . In the Spring, he moved into a gap at fullback and ran well . . . . An excellent young prospect, he can go both ways and has a fine attitude and desire . . . . Wayne has a storied background . . . . Moving from Canada, he missed his senior season at Forest Hills High, still earned an FSU scholarship.







**DONOVAN JONES, 19, Soph., 6-1, 192, Lakeland.** A magazine-type back, big and rangy . . . Most dependable runner on the 1963 frosh team, he proved in the Spring he can play a varsity corner-back as a sophomore . . . He's tough and has good speed.

**LEE NARRAMORE, 20, Soph., 205, Pensacola.** Lee and tackle Del Williams are the two ex-freshmen to earn starting berths . . . Narramore's running so completely dominated the Spring intra-squad game (led all rushers with 79 yards on 22 carries) that he moves ahead of Ehler for the number one fullback job . . . Long on strength and power, his forte is the option run, or 'running to daylight' . . . FSU coaches expect him to be a key in the '64 offense.



**LES MURDOCK, 23, Sr., 6-2, 228, Hollywood, FL.** Opponents who attempt a return when Murdock kicks off usually find themselves fighting end zone spectators for possession of the football . . . He'll kick extra points and field goals for the Seminoles this year . . . Tremendous power and accuracy make him a threat anywhere on the field . . . Set an FSU distance record with a 42-yard three pointer against VPI last season.

### FRESHMAN SCHEDULE

Date	Opponent	Site	Time
Oct. 3	Miami	Orlando	8:00 p.m.
Oct. 24	Florida	Gainesville	8:00 p.m.
Nov. 7	So. Mississippi	Tallahassee	8:00 p.m.

### FRESHMAN RESULTS

Florida State 7	Florida 21
Florida State 13	Miami 22
Florida State 20	Southern Mississippi 21
Florida State 21	N.C. State 14

Won 1, Lost 4



# TENTATIVE FRESHMAN ROSTER

Grants-in-aid as of June 1, 1964

NAME	Ht	Wt	Age	HOMETOWN	HIGH SCHOOL
Bailey, James	6-2	175	17	Wilmington, O.	Wilmington
Benson, Joseph	5-10	185	18	Birmingham, Ala.	Shades Valley
Bizik, Daniel	6-3	205	18	E. Chicago, Ind.	Roosevelt
Blatt, Micheal	5-11	183	18	Key West	Key West
Broxon, Tim	6-4	185	18	Milton	Milton
Bugar, Michael	6-1	190	18	Youngstown, O.	Austintown
Burkhardt, William	6-1	175	18	Rocky River, O.	St. Ignatius
Cox, William	6-1	180	18	Atlanta, Ga.	Henry Grady
Culliton, Thomas	5-11	190	18	San Antonio	Paseo
Donahue, Mike	6-2	200	18	Pinellas Park	Dixie Hollins
East, Richard	6-1	190	18	Bessemer, Ala.	Bessemer
Ellers, Donnie	6-3	206	18	Marietta, Ga.	Sprayberry
Elliott, Chuck	6-0	190	19	Troy, O.	Tippecanoe City
Fenner, Lane	6-5	195	18	Evansville, Ind.	North
Fenwick, Jack	6-4	200	18	Cincinnati, O.	Norwood
Flores, Charles	5-11	190	18	Perry	Taylor County
Gielow, Russell	6-2	188	18	Vero Beach	Vero Beach
Grubbs, Phil	6-0	200	18	Newnan, Ga.	Newnan
Gunter, Bill	6-0	170	18	Dothan, Ala.	Ashford
Hart, Kenneth	6-3	190	18	Groveland	Groveland
Holloway, Sherman	6-2	197	17	Homewood, Ala.	Shades Valley
Kolbus, Martin	6-2	184	18	E. Chicago, Ind.	Roosevelt
Kramer, James	6-2	210	18	Dayton, O.	Belmont
Krebbs, Edward	6-3	190	17	Marietta, Ga.	Sprayberry
Lenker, Mark	6-0	185	18	Jacksonville	Ribault
Lewis, Dale	6-1	185	18	Middletown, O.	Lemon-Monroe
McLean, Richard	6-0	175	18	Holly Hill	Mainland
McNeil, Carlie	6-1	190	17	Macon, Ga.	Willingham
Mercer, Ronald	5-11	186	17	Densmore	Paxon
Mullin, Mike	6-2	215	18	Jacksonville	Fletcher
Murphy, Jerry	6-1	220	18	Jacksonville	Jackson
Pendleton, Larry	6-0	188	18	Winter Garden	Winter Garden
Sabo, Bob	6-0	170	17	Maynard, O.	St. Clairsville
Taylor, Thurston	6-2	210	18	College Park, Ga.	North Clayton
Urich, Bob	6-2	195	17	Toronto, O.	Toronto
Vistart, Romney	6-3	270	18	Colquitt, Ga.	Miller County
Walther, Wayne	6-0	200	18	Cantonment	Tate
Wilcox, Newton	6-1	205	18	College Park, Ga.	College Park
Yavelak, William	6-3	195	18	St. Clairsville, O.	St. Clairsville





**THE OPPONENTS**



# FUTURE SEMINOLE SCHEDULES

(Home games in bold caps)

## 1965

Sept. 25	.....	Texas Christian
Oct. 2	.....	<b>BAYLOR</b>
Oct. 9	.....	Kentucky
Oct. 16	.....	<b>GEORGIA</b>
Oct. 23	.....	Alabama
Oct. 30	.....	<b>VIRGINIA TECH</b>
Nov. 6	.....	<b>WAKE FOREST</b>
Nov. 13	.....	N.C. State
Nov. 20	.....	<b>HOUSTON</b>
Nov. 27	.....	Florida

## 1966

Sept. 23	.....	Miami
Oct. 1	.....	<b>RICHMOND</b>
Oct. 8	.....	<b>FLORIDA</b>
Oct. 15	.....	Texas Tech
Oct. 22	.....	<b>HOUSTON</b>
Oct. 29	.....	Virginia Tech
Nov. 5	.....	South Carolina
Nov. 12	.....	Syracuse
Nov. 19	.....	<b>WAKE FOREST</b>
Nov. 26	.....	<b>MARYLAND</b>



**FIRST GAME: SEPTEMBER 19 at Miami**

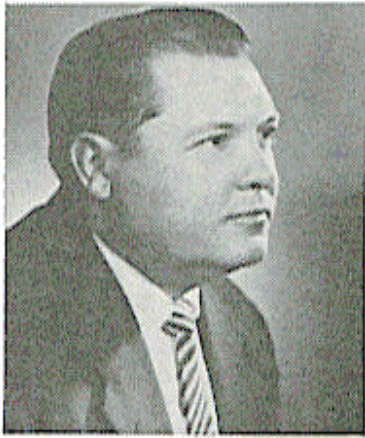

**Charlie Tate**

**MIAMI**

**Game Site: ORANGE BOWL**  
**Capacity: 70,000**  
**Kickoff: 8:00 p.m. EST**

**ATHLETIC DIRECTOR:** Andy Gustafson

**HEAD COACH:** Charlie Tate, first season.

**COACHING STAFF:** Ottis Mooney, Bob Cummings, Leroy Pierce, Ken Shipp, Walt Kichefski, Jack Prater, Fran Curci, George MacIntre.

**SPORTS PUBLICISTS:** George Gallet and Wilbert Bach

**LOCATION:** Miami, Fla.

**NICKNAME:** Hurricanes

**COLORS:** Orange, Green and White

**ENROLLMENT:** 14,000

**CONFERENCE:** Independent

**LETTERMEN LOST:** 12

**LETTERMEN RETURNING:** 19

**CHIEF LOSSES:** QB George Mira, T Dan Connors, HB Nick Spinelli, C Bob Hart, E Hoyt Sparks.

**TOP RETURNNEES:** FB Pete Banaszak, HB Russell Smith, E Ed Weisacosky, T Ed Kraszewski.

**Series:** Miami leads, 8-1

**1964 OUTLOOK:** New coach, new talent. Charlie Tate begins his first season without the likes of All American quarterback George Mira, tackle Dan Connors and receivers Nick Spinelli and Hoyt Sparks. The former Georgia Tech assistant also has a virtually new coaching staff and is installing a new offense. The ends are fairly strong, but the interior line will be green. Russell Smith and Pete Banaszak will carry the running load, but backfield depth is unseasoned. Sophomore Bob Biletnikoff, brother of FSU's Fred, may be Mira's replacement at quarterback. Miami and FSU are traditional rivals, so a tough opener seems likely.

**1964 SCHEDULE**

Sept. 19	FLORIDA STATE at Miami
Sept. 26	Georgia Tech at Atlanta
Oct. 9	California at Miami
Oct. 17	Pittsburgh at Miami
Oct. 23	Indiana at Miami
Oct. 30	Detroit at Detroit
Nov. 6	Tulane at Miami
Nov. 13	Boston College at Miami
Nov. 20	Vanderbilt at Miami
Nov. 28	Florida at Gainesville

**1963 SCORES (3-7)**

0	FLORIDA STATE	24
3	Purdue	0
10	Tulane	0
0	LSU	3
14	Georgia	31
20	Kentucky	14
16	North Carolina	27
21	Florida	27
20	Pittsburgh	31
12	Alabama	17

**THE FSU - MIAMI SERIES**

	<b>FSU</b>	<b>'CANES</b>		
1951	13	35	1958	17 6
1953	0	27	1959	6 7
1955	0	34	1960	7 25
1956	7	20	1962	6 7
1957	13	40	1963	24 0



**SECOND GAME: SEPTEMBER 26 at Fort Worth**



**Abe Martin**

**TEXAS CHRISTIAN**

**Game Site: AMON CARTER  
STADIUM Capacity 47,000  
Kickoff: 7:30 p.m. CST**

**ATHLETIC DIRECTOR:** Abe Martin

**HEAD COACH:** Abe Martin, 11 years, 62-45-7

**COACHING STAFF:** Walter Roach, Mal Fowler, Allie White, Vernon Hallbeck, Fred Taylor, Hunter Enis  
**LOCATION:** Fort Worth, Texas

**SPORTS PUBLICIST:** Jim Brock

**NICKNAME:** Horned Frogs

**COLORS:** Purple and White

**ENROLLMENT:** 9000

**CONFERENCE:** Southwest

**LETTERMEN LOST:** 19

**LETTERMEN RETURNING:** 20

**CHIEF LOSSES:** FB Tommy Crutcher, G Robert Mangum

**TOP RETURNEES:** C Ken Henson, G Steve Garmon, HB Jim Fauver, FB Larry Bulaich.

**SERIES:** TCU leads, 1-0

**1964 OUTLOOK:** The Horned Frogs finished fifth in the strong Southwest Conference last season, but no one found them easy. Improvement is expected offensively with a tough running game and good enough passing. All American fullback Tommy Crutcher, leading ground gainer for three years, was the major loss, but halfback Jim Fauver and Larry Bulaich are experienced backs. Guard and center could be the team strong point with Ken Henson and Steve Garmon returning. Improved quarterbacking, weak tackles and ends round out the Frog picture.

**1964 SCHEDULE**

Sept. 19	Kansas at Lawrence
Sept. 26	FLORIDA STATE at Ft. Worth
Oct. 3	Arkansas at Ft. Worth
Oct. 10	Texas Tech at Ft. Worth
Oct. 17	Texas A&M at College Station
Oct. 24	Clemson at Ft. Worth
Oct. 31	Baylor at Ft. Worth
Nov. 14	Texas at Ft. Worth
Nov. 21	Rice at Houston
Nov. 28	SMU at Dallas

**1963 SCORES (4-5-1)**

10	Kansas	6
13	FLORIDA STATE	0
3	Arkansas	18
35	Texas Tech	3
14	Texas A&M	14
13	Baylor	32
14	LSU	28
0	Texas	17
22	SMU	15
7	Rice	33

**THE FSU-TCU SERIES**

	FSU	TCU
1963 .....	0	13



## THIRD GAME: OCTOBER 3 at Tallahassee

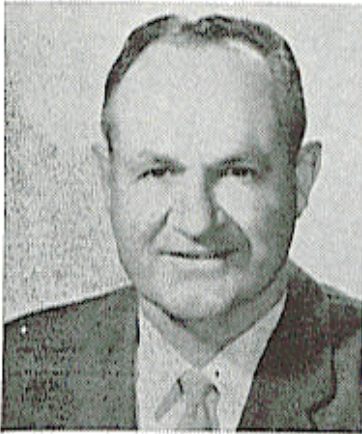

Warren Woodson

## NEW MEXICO STATE

Site: CAMPBELL STADIUM

Kickoff: 8:00 p.m. EST

**ATHLETIC DIRECTOR:** Warren Woodson

**HEAD COACH:** Warren Woodson, 6 years, 35-25-2

**COACHING STAFF:** Donnie Haye, Tom Wood

**LOCATION:** Las Cruces, N. M.

**SPORTS PUBLICIST:** Nels Jensen

**NICKNAME:** Aggies

**COLORS:** Maroon and White

**ENROLLMENT:** 4,600

**CONFERENCE:** Independent

**LETTERMEN LOST:** 9

**LETTERMEN RETURNING:** 17

**CHIEF LOSSES:** QB Armando Alba, QB Don Rierson, T Dennis Ganstine, E Lee Sampson, HB James Pilot

**TOP RETURNEES:** QB Richard Norman, HB Hampton Hurt, FB Joe Johnson, E Fred Smith, G Carl Bage

**SERIES:** First meeting

**1964 OUTLOOK:** Injuries were a problem last season, but if key players are healthy and some junior college transfers come through, the Aggies should improve their 3-6-1 record this year. There are some holes to be filled in the backfield, notably the one left by James "Preacher" Pilot, national rushing champion in 1961-62. Gary DeBernardi, a 5-11, 200 pound All American from Alan Hancock Junior College is expected to take his place. Quarterback is three deep in lettermen despite the graduation of Armando Alba, year's total offense leader. Question marks abound at most other positions.

### 1964 SCHEDULE

Sept. 19	Arlington State at Las Cruces
Sept. 26	Utah State at Logan
Oct. 3	FLORIDA STATE at Tallahassee
Oct. 10	Trinity at Las Cruces
Oct. 17	North Texas State at Denton
Oct. 24	New Mexico at Albuquerque
Oct. 31	E. New Mexico at Portales
Nov. 7	Lamar Tech at Beaumont
Nov. 14	W. Texas State at Las Cruces
Nov. 21	Texas Western at Las Cruces

### 1963 SCORES (3-6-1)

21	E. New Mexico	0
13	Arizona State	14
13	Texas Western	14
40	Trinity	8
13	New Mexico	12
6	Hardin-Simmons	41
7	Wichita	47
24	W. Texas State	24
6	Utah State	7
15	Sul Ross	42



## FOURTH GAME: KENTUCKY in Tallahassee

# KENTUCKY

Game Site: CAMPBELL STADIUM  
Kickoff: 2:30 p.m. EST

**ATHLETIC DIRECTOR:** Bernie A. Shively

**HEAD COACH:** Charles Bradshaw, 2 years, record 6-11-3.

**COACHING STAFF:** Matt Lair, Homer Rice, Bob Ford, Dave Hart, Charles Knox, George Sengal, George Boone, Robert W. Moore, Ralph Hawkins, William Jasper.

**SPORTS PUBLICIST:** Ken Kuhn

**LOCATION:** Lexington, Ky.

**NICKNAME:** Wildcats

**COLORS:** Blue and White

**ENROLLMENT:** 10,088

**LETTERMEN LOST:** 8

**LETTERMEN RETURNING:** 17

**CHIEF LOSSES:** T Herschel Turner

**TOP RETURNEES:** QB Rick Norton, HB Rodger Bird, E Bill Jenkins

**SERIES:** Kentucky leads, 2-0-1

**1964 OUTLOOK:** Things look better this year than anytime during Charlie Bradshaw's three year tenure. Where lack of depth has hurt the Wildcats in the past, there were plenty of football players on hand when they finished spring practice. Rick Norton has already been compared with the immortal Babe Parilli at quarterback, and shifty Rodger Bird is as good as any halfback in the SEC. Some top-flight new talent such as soph fullback Mike McGraw could make the Wildcats tough to handle this fall. Inexperience in the interior line could be a problem.



Charles Bradshaw

### 1964 SCHEDULE

Sept. 19	Detroit at Lexington
Sept. 26	Mississippi at Oxford
Oct. 3	Auburn at Lexington
Oct. 10	FLORIDA STATE at Tallahassee
Oct. 17	LSU at Lexington
Oct. 24	Georgia at Athens
Oct. 31	W. Virginia at Morgantown
Nov. 7	Vanderbilt at Lexington
Nov. 14	Baylor at Lexington
Nov. 21	Tennessee at Knoxville

### 1963 SCORES (3-6-1)

33	Virginia Tech	14
7	Mississippi	31
13	Auburn	14
35	Detroit	18
7	LSU	28
14	Georgia	17
14	Miami	20
0	Vanderbilt	0
19	Baylor	7
0	Tennessee	19

### THE FSU-KENTUCKY SERIES

1960	.....	0	23	1962	.....	0	0
1961	.....	0	20				



## FIFTH GAME: OCTOBER 17 at Athens



Vince Dooley

# GEORGIA

Game Site: SANFORD STADIUM

Capacity: 50,000

Kickoff: 2:00 p.m. EST

**ATHLETIC DIRECTOR:** Joel Eaves

**HEAD COACH:** Vince Dooley, first year

**COACHING STAFF:** Bill Dooley, John Donaldson, Frank Inman, Erskine Russell, Jim Pyburn, Cecil Ingram, Sam Mrvos, Howard Ayers, Ken Cooper, Sterling DuPree.

**SPORTS PUBLICIST:** Dan Magill

**LOCATION:** Athens, Ga.

**NICKNAME:** Bulldogs

**COLORS:** Red and Black

**ENROLLMENT:** 7900

**LETTERMEN LOST:** 15

**LETTERMEN RETURNING:** 23

**CHIEF LOSSES:** QB Larry Rakestraw, E Mickey Babb, T Benny Boyd, C Len Hauss, HB Billy Knowles and Carlton Guthrie.

**TOP RETURNEES:** E Pat Hodgson, T Ray Rissmiller, FB Frank Lankewicz.

**SERIES:** Georgia leads, 5-2

**1964 OUTLOOK:** Former Auburn great Vince Dooley met 23 lettermen at his first practice session last spring, but All-SEC quarterback Larry Rakestraw was not among them. Finding a replacement for the graduated passing whiz is one of the Bulldogs' big problems this fall, along with bolstering a tackle corps which lost five lettermen. End Pat Hodgson led the SEC in pass receiving last season, and Ray Rissmiller is one bright spot at tackle. Dooley faces a typically tough SEC schedule in his first year as head coach.

### THE 1964 SCHEDULE

Sept. 19	Alabama at Tuscaloosa
Sept. 26	Vanderbilt at Nashville
Oct. 3	South Carolina at Columbia
Oct. 10	Clemson at Athens
Oct. 17	FLORIDA STATE at Athens
Oct. 24	Kentucky at Athens
Oct. 31	North Carolina at Athens
Nov. 7	Florida at Jacksonville
Nov. 14	Auburn at Auburn
Nov. 28	Georgia Tech at Athens

### 1963 SCORES (4-5-1)

7	Alabama	32
20	Vanderbilt	0
27	S. Carolina	7
7	Clemson	7
31	Miami	14
17	Kentucky	14
7	N. Carolina	28
14	Florida	21
0	Auburn	14
3	Georgia Tech	14

### THE FSU-GEORGIA SERIES

1954	FSU	Georgia	1958	13	28
1955	0	14	1959	0	42
1956	14	47	1961	3	0
	0	3	1962	18	0



**SIXTH GAME: OCTOBER 24 at Blacksburg**

**VIRGINIA TECH**

**Game Site: MILES STADIUM**

**Capacity: 20,000**

**Kickoff: 2:00 p.m.**



**Jerry Claiborne**

**ATHLETIC DIRECTOR:** Frank Moseley

**HEAD COACH:** Jerry Claiborne, 3 years, 17-12-0

**COACHING STAFF:** Bill Conde, Bobby Collins, Alf Satterfield, John Shelton, Doug Shively, Dick Redding.

**LOCATION:** Blacksburg, Va.

**SPORTS PUBLICIST:** Wendell Weisend

**NICKNAME:** Gobblers

**COLORS:** Orange and Maroon

**ENROLLMENT:** 5,946

**CONFERENCE:** Southern

**LETTERMEN LOST:** 15

**LETTERMEN RETURNING:** 16

**CHIEF LOSSES:** E Jake Adams, T Gene Breen, Ron Frank and Dave Green, G Newt Green, C Kyle Albright, HB Tommy Walker and Tommy Hawkins

**TOP RETURNEES:** QB Bob Schweickert, FB Sonny Utz, T Lynn Jones, C Burt Mack Rodgers

**SERIES:** Tied, 4-4.

**1964 OUTLOOK:** The Gobblers are the defending champions in the Southern Conference, and look for a repeat of their 8-2 record if newcomer halfbacks come through and if Coach Jerry Claiborne can adequately plug the gaps left by graduation of four top tackles. Of 16 lettermen returning, key man is quarterback Bob Schweickert, one of the nation's best all around operators. He's backed up by All Conference fullback Sonny Utz. Along with the losses at tackle, the defensive secondary poses the biggest threat to VPI's repeat chances.

**1964 SCHEDULE**

Sept. 19	Tampa at Tampa
Sept. 26	Wake Forest at Roanoke, Va.
Oct. 3	Virginia at Charlottesville
Oct. 10	Geo. Washington at Blacksburg
Oct. 17	West Virginia at Blacksburg
Oct. 24	FLORIDA STATE at Blacksburg
Oct. 31	Wm. and Mary at Williamsburg
Nov. 7	N.C. State at Blacksburg
Nov. 14	Syracuse at Syracuse
Nov. 26	V.M.I. at Roanoke, Va.

**1963 SCORES (8-2)**

14	Kentucky	33
27	Wake Forest	0
10	Virginia	0
22	Geo. Washington	8
28	Wm. and Mary	13
31	FLORIDA STATE	23
14	Richmond	13
7	N.C. State	13
28	West Virginia	3
35	V.M.I.	20

**THE FSU-VIRGINIA TECH SERIES**

	FSU	VPI		1959	7	6
1955	20	24		1961	7	10
1956	7	20		1962	20	7
1957	20	7		1963	23	31
1958	20	0				



**SEVENTH GAME: OCTOBER 31 at Tallahassee**



**Thad (Pie) Vann**

**SO. MISSISSIPPI**

**Game Site: CAMPBELL STADIUM**  
**Kickoff: 8:00 p.m. EST**

**ATHLETIC DIRECTOR:** Reed Green

**HEAD COACH:** Thad (Pie) Vann, 15 years, 110-37-2

**COACHING STAFF:** Maxie Lambright, P.W. Underwood, Pete Taylor, Edwin (Goat) Hale.

**SPORTS PUBLICIST:** Ace Cleveland.

**LOCATION:** Hattiesburg, Miss.

**NICKNAME:** Southerners

**COLORS:** Black and Gold

**ENROLLMENT:** 5,263

**LETTERMEN LOST:** 17

**LETTERMEN RETURNING:** 15

**CHIEF LOSSES:** QB James Berry, T Sam Bella, HB Tommy Walters, G Tony DeFranco

**TOP RETURNNEES:** C Larry Ecuyer, QB Vic Purvis, FB Harmon Brannon, HB Herman Nall

**SERIES:** Southern leads, 6-2-1

**1964 OUTLOOK:** This is said to be a rebuilding year for Coach Pie Vann's team, which finished first nationally in total defense last fall. The entire Southern line has graduated save standout center Larry Ecuyer. However, Vann is expecting an improved offensive punch with big Harmon Brannon returning at fullback and experienced Vic Purvis back to handle the quarterback chores. Some good sophomores, redshirts and junior college players could fill in, making the Southerners as tough as ever.

**THE 1964 SCHEDULE**

Sept. 26	SW Louisiana at Hattiesburg
Oct. 3	Richmond at Hattiesburg
Oct. 10	Memphis State at Memphis
Oct. 17	Miss. State at Starkville
Oct. 24	Auburn at Auburn
Oct. 31	FLORIDA STATE at Tallahassee
Nov. 7	Chattanooga at Hattiesburg
Nov. 14	Louisiana Tech at Hattiesburg
Nov. 21	Memphis State at Jackson, Miss.

**1963 SCORES (5-3-1)**

7	Memphis State	28
0	N.C. State	14
7	Richmond	0
0	FLORIDA STATE	0
25	Arkansas State	0
0	Louisiana State	10
37	The Citadel	12
24	Chattanooga	0

**THE FSU-SO. MISS SERIES**

	FSU	USM			
1952	21	50	1956	20	19
1953	0	21	1957	0	20
1954	19	18	1960	13	15
1955	6	21	1961	0	12
			1963	0	0



## EIGHTH GAME: NOVEMBER 7 at Houston

# HOUSTON

Game Site: RICE STADIUM

Capacity: 72,000

Kickoff: 2:00 p.m. CST

**ATHLETIC DIRECTOR:** Harry Fouke

**HEAD COACH:** Bill Yeoman, 2 years, 9-12-0

**COACHING STAFF:** Charles Fairbanks, Bobby Gill, Melvin Brown, Tom Boisture, J. D. Roberts, Carroll Schultz.

**LOCATION:** Houston, Texas

**SPORTS PUBLICIST:** Ted Nance

**NICKNAME:** Cougars

**COLORS:** Red and White

**ENROLLMENT:** 17,600

**CONFERENCE:** Independent

**LETTERMEN LOST:** 10

**LETTERMEN RETURNING:** 25

**TOP RETURNEES:** HB Joe Lopasky, G Gus Brezina, E Paul Horst, HB Mike Spratt.

**SERIES:** Houston leads, 3-0

**1964 OUTLOOK:** Bill Yeoman begins his third season as head coach with a team that is better than the one that posted a 2-8 record in 1963. Six of those eight losses were to Bowl teams or undefeated teams. The '64 schedule is just as tough, but more experience and depth is available. Halfback Joe Lopasky, a bruising 210-pounder with All American hopes, heads the returning backs. Up front, guard Gus Brezina, one of the area's best, heads an experienced interior line corps. The return to form of several players out with injuries in '63 could be the difference in winning and losing several games.

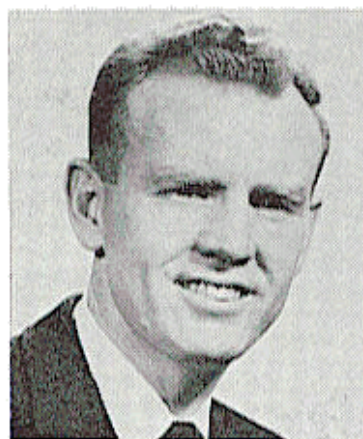

Bill Yeoman

### 1964 SCHEDULE

Sept. 12	Trinity at Houston
Sept. 19	Auburn at Auburn
Sept. 25	Texas A&M at Houston
Oct. 3	Mississippi at Oxford
Oct. 10	Tulsa at Houston
Oct. 24	Miss. State at State College
Oct. 31	Boston College at Boston
Nov. 7	FLORIDA STATE at Houston
Nov. 14	Penn State at Houston
Nov. 28	Cincinnati at Houston

### 1963 SCORES (2-8)

14	Auburn	21
0	Baylor	27
6	Mississippi	20
13	Texas A&M	23
0	Miss. State	20
13	Alabama	21
55	Detroit	18
21	Tulsa	22
6	Memphis State	29
21	Louisville	7

### THE FSU - HOUSTON SERIES

1960	FSU	HOUSTON	1961	8	28
.....	6	7	.....	0	7



# NINTH GAME: NOVEMBER 14 at Tallahassee



Earle Edwards

## N.C. STATE

Site: CAMPBELL STADIUM  
Kickoff: 8:00 p.m. EST

**ATHLETIC DIRECTOR:** Roy B. Clogston

**HEAD COACH:** Earle Edwards, 10 years, 40-55-6

**COACHING STAFF:** Al Michaels, Carey Brewbaker, Bill Smaltz, Ernie Driscoll, Johnny Clements.

**SPORTS PUBLICIST:** Frank Weedon

**LOCATION:** Raleigh, N.C.

**NICKNAME:** Wolfpack

**COLORS:** Red and White

**ENROLLMENT:** 7,524

**CONFERENCE:** Atlantic Coast

**LETTERMEN LOST:** 16

**LETTERMEN RETURNING:** 13

**CHIEF LOSSES:** E Don Montgomery, QB Jim Rossi, HB Joe Scarpati, T Bert Wilder, G Bill Sullivan, C Oscar Overcash

**TOP RETURNNEES:** E Ray Barlow, T Glenn Sasser, G Bennett Williams, C Lou DeAngelis, FB Pete Falzarano, HB Jimmy Guin

**SERIES:** FSU leads, 5-2

**1964 OUTLOOK:** Losses were heavy from last year's ACC co-championship and Liberty Bowl team, but the Wolfpack should field a sound first unit. Depth and lack of experience at quarterback and in the defensive secondary are Earle Edwards' biggest problems. Best bets to replace All ACC quarterback Jim Rossi are senior Ron Skosnik and sophomore Charlie Noggle. The 'Pack is strong at fullback with letterman Pete Falzarano and Gus Andrews, but wingback Jimmy Guin is the only other back with experience. The line is experienced at each number one position, but only two lettermen show on the second unit. End Ray Barlow is a solid choice for All Star honors.

### THE 1964 SCHEDULE

Sept. 19	North Carolina at Chapel Hill
Sept. 26	Clemson at Raleigh
Oct. 3	Maryland at Raleigh
Oct. 10	Alabama at Tuscaloosa
Oct. 17	Duke at Durham
Oct. 24	Virginia at Charlottesville
Oct. 31	South Carolina at Raleigh
Nov. 7	Virginia Tech at Blacksburg
Nov. 14	FLORIDA STATE at Tallahassee
Nov. 20	Wake Forest at Winston-Salem

### 1963 SCORES (8-2)

36	Maryland	14
14	So. Mississippi	0
7	Clemson	3
18	So. Carolina	6
10	N. Carolina	31
21	Duke	7
15	Virginia	9
13	Virginia Tech	7
0	FLORIDA STATE	14
42	Wake Forest	0



**TENTH GAME: NOVEMBER 21 at Tallahassee**

**FLORIDA**

**Game Site: CAMPBELL STADIUM**  
**Kickoff: 2:00 p.m. EST**

**ATHLETIC DIRECTOR:** Ray Graves

**HEAD COACH:** Ray Graves, 4 years, 26-14-2

**COACHING STAFF:** Gene Ellenson, Pepper Rodgers, John Eibner, Dave Fuller, Don Brown, Hobe Hooser, Billy Kinard, Ed Kensler, Fred Pancoast, Rabbit Smith.

**LOCATION:** Gainesville, Fla.

**SPORTS PUBLICIST:** Norm Carlson

**NICKNAME:** Fighting Gators

**COLORS:** Orange and Blue

**ENROLLMENT:** 13,826

**CONFERENCE:** Southeastern

**LETTERMEN LOST:** 12

**LETTERMEN RETURNING:** 25

**MAJOR LOSSES:** G Jack Katz, E Russ Brown, HB Hagood Clarke

**TOP RETURNEES:** FB Larry Dupree, E Barry Brown, T Dennis Murphy, C Roger Pettee, QB Tom Shannon

**SERIES:** Florida leads, 5-0-1

**1964 OUTLOOK:** Florida personnel should be a shade better and more experienced this fall, but the schedule is the toughest in school history with six Bowl opponents in the first seven games. Returning for his senior year is fullback Larry Dupree, a solid All America candidate. Strong suit should be an improved running game. Depth in every position except fullback is the biggest problem, but barring key injuries, the Gators should be as strong as anyone.

The kicking game was a Florida strong point in '63 and should be improved this year with Hal seymour returning and soph Steve Spurrier available.

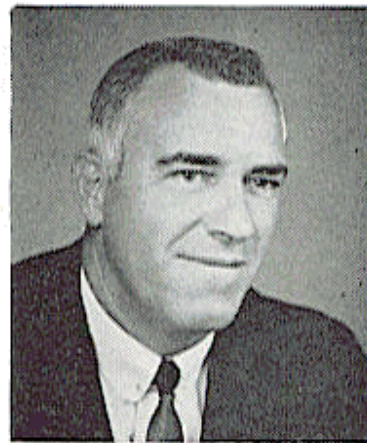

**Ray Graves**

**1964 SCHEDULE**

Sept. 19	SMU at Gainesville
Sept. 26	Miss. State at Jackson, Miss.
Oct. 3	LSU at Baton Rouge
Oct. 10	Mississippi at Gainesville
Oct. 17	So. Carolina at Gainesville
Oct. 24	Alabama at Tuscaloosa
Oct. 31	Auburn at Gainesville
Nov. 7	Georgia at Jacksonville
Nov. 21	FLORIDA STATE at Tallahassee
Nov. 28	Miami at Gainesville

**1963 SCORES (6-3-1)**

0	Georgia Tech	9
9	Miss. State	9
35	Richmond	28
10	Alabama	6
0	LSU	14
0	Auburn	19
21	Georgia	14
27	Miami	21
7	FLORIDA STATE	0

**THE FSU-FLORIDA SERIES**

	FSU	UF		
1958	7	21	1961	3 3
1959	8	18	1962	7 20
1960	0	3	1963	0 7



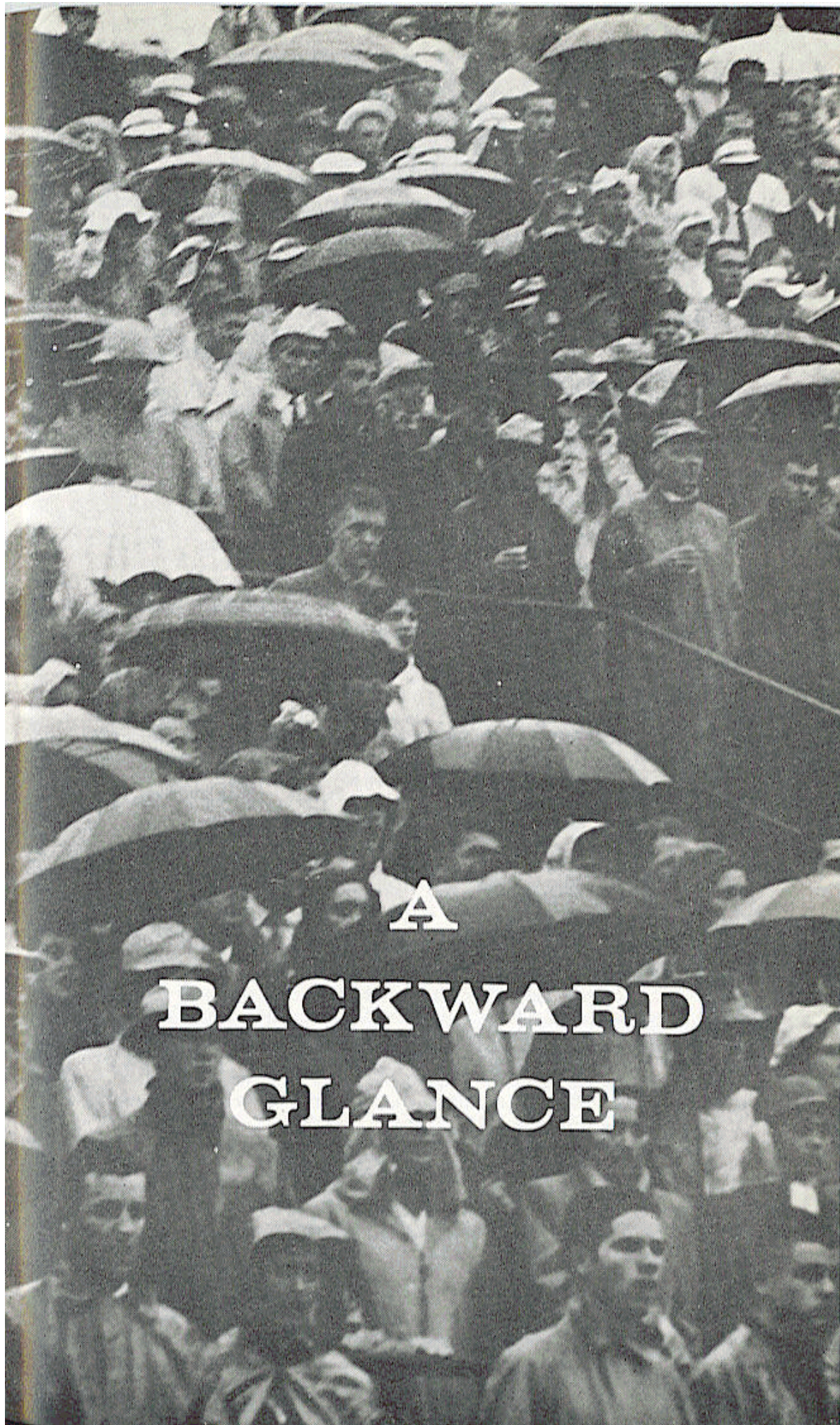

A  
BACKWARD  
GLANCE



# FLORIDA STATE FOOTBALL

## 1947-1964

### A CHRONOLOGICAL HISTORY

- |      |        |   |
|------|--------|---|
| 1947 | 0-5-0  | Florida State became co-educational and fielded its first modern day football team under Coach Ed Williamson. Dr. Howard Danford was athletic director.   |
| 1948 | 7-1-0  | Dixie Conference formed with FSU a charter member. With Don Veller as head coach the Seminoles won the league title. Athletic committee formed and constitution drafted. Home games were played at Centennial Field, capacity, 8,000. |
| 1949 | 8-1-0  | Undefeated in Dixie Conference. Winner of Tampa's Cigar Bowl over Wofford.  |
| 1950 | 10-0-0 | First season in Doak S. Campbell Stadium, Capacity, 15,000. Third straight Dixie Conference championship.   |
| 1951 | 6-2-0  | Athletes subsidized for first time. FSU withdraws from Dixie Conference.  |
| 1952 | 1-8-1  | Veller retired as head coach with a 30-12-1 record. Tom Nugent of VMI became Florida State's third modern day football coach.   |
| 1953 | 5-5-0  | Nugent founded the Florida State Coaching Clinic, soon to become one of the nation's top summer workshops.  |
| 1954 | 8-3-0  | The Seminoles lost only to Georgia and Auburn during the regular season and Texas Western in El Paso's Sun Bowl.  |
| 1955 | 5-5-0  | First season as a major college football team.  |
| 1956 | 5-4-1  | Florida State made first official application for membership to the Southeastern Conference.  |
| 1957 | 4-6-0  | Danford resigned as athletic director. Headed by Nugent, Florida State's "Department of Football" was a novel idea in athletic administration.  |
| 1958 | 7-4-0  | Florida State's best record as a major college team. First football meeting with the University of Florida. FSU and Oklahoma State in the Bluegrass Bowl.   |
| 1959 | 4-6-0  | Nugent left for Maryland. Perry Moss hired as head coach and athletic director.   |
| 1960 | 3-6-1  | Vaughn Mancha became athletic director; Bill Peterson, head coach. In January FSU was proposed for the SEC in a plan to enlarge the league to 16 teams which failed.  |
| 1961 | 4-5-1  | Campbell Stadium enlarged to 25,000 seats.  |
| 1962 | 4-3-3  | Perhaps the most satisfying season with a victory over Georgia and ties with Kentucky, Georgia Tech and Auburn. FSU again proposed for SEC membership.  |
| 1963 | 4-5-1  | Florida State again proposed for SEC membership. Action deferred.   |
| 1964 | ?-?-?  | Campbell Stadium expanded to over 40,000 seats. Team and football staff moved into a new fieldhouse adjoining the stadium. First home game with Florida. Season ticket sales at an all-time high.                                     |



# AWARDS

## MOST VALUABLE PLAYER

Florida State University annually presents a trophy to the Florida State player selected by his teammates as having made the most valuable contribution to the team.

1957	BOB NELLUMS, End-Fullback
1958	BOBBY RENN, Halfback
1959	FRED PICKARD, Halfback
1960	BUD WHITEHEAD, Halfback
1961	ROY BICKFORD, Defensive Safety
1962	GENE McDOWELL, Guard-Linebacker
1963	DAVE SNYDER, Halfback

## THE BOB CRENSHAW AWARD

Given in memory of Robert E. (Bob) Crenshaw, 1955 Florida State Football Captain and student leader who was killed in a jet crash in 1958, the plaque's inscription reads "To The Football Player With the Biggest Heart," and the recipient is chosen by his teammates as the man who best exemplified the "qualities that made Bob Crenshaw an outstanding football player and person."

1958	AL ULMER, Guard
1959	RAMON ROGERS, Center
1960	ABNER BIGBEE, Guard
1961	PAUL ANDREWS, Fullback
1962	JIM SIMS, Tackle
1963	LARRY BRINKLEY, Fullback

## THE "SAVAGE" AWARD

Florida State's "Savage of the Week" is the player chosen by the coaching staff for the most aggressive defensive work in Saturday's game. The winner is chosen after an analysis of game films. Last year's season winner was linebacker Chuck Robinson. The game-by-game winners:

Miami	—Bill McDowell, linebacker
TCU	—Marion Roberts, cornerback
Wake Forest	—Avery Sumner, tackle
Southern Mississippi	—Jim Massey, safety
VPI	—Charlie Calhoun, safety
Furman	—Jim Causey, end
N.C. State	—Bill Dawson, end
	Chuck Robinson, linebacker
Auburn	—Bill Daly, middle guard
Florida	—Chuck Robinson, linebacker
	Max Wettstein, end



# HOW THE PRESS SAW

## Hurricanes Blitzed By FSU Air Power

By Ben Funk  
The Associated Press

MIAMI, Sept. 20—The Florida State Seminoles, a quick-rising southern football power, rode the strong throwing arm of its towering quarterback, Steve Tensi, to a smashing 24-0 victory over favored Miami Friday night.

As his coach, Bill Peterson, had predicted, the 6-foot-5 Tensi outshone Miami's celebrated All American passer, George Mira, in a game totally dominated by the fiery Seminoles.

Tensi hit halfback Fred Biletnikoff with touchdown passes of 23 and 17 yards as Florida State charged into a 14-0 halftime lead.

After a 22-yard field goal by Doug Messer in the third period, the flashy Biletnikoff dealt Mira his most embarrassing blow of the night by picking off one of his passes, darting over to a sideline and speeding 99 yards to a third touchdown.

Mira never got going against the fierce rushes of the FSU defenders. Neither did Russell Smith, the sophomore halfback hailed as the best breakaway threat at Miami in a decade. The Miami rushing attack was helpless against the inspired play of the FSU line.

\* \* \*

For several years, FSU has been gradually building up toward football's big time. Last year, the Seminoles gave warning that they were almost there when they tied Georgia Tech, Auburn and Kentucky.

This looks like the year of FSU's arrival.

\* \* \*

In the first quarter, Miami was held to a miserable minus 10 yards, both rushing and passing.

Tensi, aided by the bolting rushes of Dave Snyder, passed the Seminoles 55 yards for the second score in the second period. In the half, working on slick formations that sometimes gave him a choice of two or three receivers, he hit 10 of 13 for 110 yards.

## RAIN, FROGS DROWN FSU

By Lonnie Burt  
St. Petersburg Times

TALLAHASSEE, Sept. 28

Texas Christian, the Southwest Conference's third best club according to the dopsters, got one break in the first half and made a pair of their own during the final two quarters last night to hand Florida State a 13-0 setback in what has to be one of the wettest games on record.

Texas Christian's touted ground attack was held to a minimum during the first two quarters, either by the wet field or a stubborn FSU defense. Probably it was a combination of the two.

The Texans got into Florida State territory only once during the first 30



# THE 1963 SEMINOLES

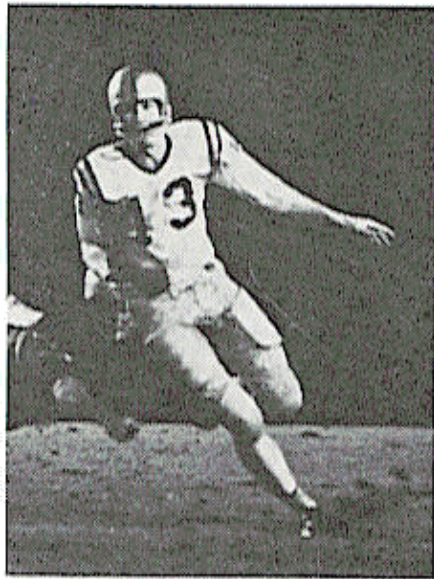

**Tensi In The Rain**

minutes, and this "drive" was killed by a fumble at the Seminole 49.

Jim Fauver's touchdown interception was listed at 46 yards. If he had not been a good swimmer, he would never have made it.

As the second half began, the rain came down even harder—if that was possible. Still the surprisingly large crowd was determined to stay to the bitter end.

Nine and 19 runs by (Dave) Snyder got FSU in Texas country following the second half kickoff. But (Steve) Tensi, back to pass, had the ball slip out of his hand with TCU end Tim McGoffin recovering at the Seminole 47.

## TENSI RIDDLES DEACONS, 35-0

By Al Padgett

Pensacola News-Journal

TALLAHASSEE, Oct. 12—After walking the bases loaded in the first quarter, Florida State's Steve Tensi started throwing strikes in Campbell Stadium Saturday afternoon and pitched the Seminoles to a 35-0 football victory over winless—real winless—Wake Forest.

Tensi, a tall right hander who can throw a football through a brick wall, couldn't hit one in the early stages, and the Seminoles didn't have the running game to get the job done without him. Once he got started the 6-5 Tensi passed for three touchdowns and set up the other two with his tosses.

\* \* \*

The lanky Cincinnati junior missed the first four passes he tried, but wound up connecting on 17 of his 26 attempts. The passes totalled 227 yards, 208 of which came during scoring drives.

Tensi connected with his best passing pal, flanker Fred Biletnikoff, on a 23-yard bullet to break up the

stalemate early in second period play.

\* \* \*

Two fourth period tallies wrapped it up. Both came on Tensi tosses to end Max Wettstein, a sophomore who blossomed into a passcatching star before a crowd of 16,000 sun-drenched fans. The first covered nine yards and the second 12, but neither

(Continued)





**End Max Wettstein Caught Eight Passes  
For Two Touchdowns Against Wake Forest**

was the top play in either drive.

The initial fourth period tally came as a result of a 94-yard march that was highlighted by Tensi's 40-

yard pass to Marion Roberts. Fullback Larry Brinkley had a 43-yard run to the Deacon 21 to spark FSU's final drive of 64 yards.

## **FSU, SOUTHERNERS DEADLOCK, 0-0**

**By Jim Selman**

**Tampa Tribune**

MOBILE, Ala., Oct.—A Southern Mississippi 24-yard field goal missed by inches on the last play of the game here last night and the favored Florida State Seminoles escaped with a 0-0 tie.

An interception of a Steve Tensi pass in the closing moments at the FSU 29 set up the kick attempt by

Southern's John Laird. But the ball missed by inches, skeetering off slightly wide to the left.

It was a game of misses.

Florida State, favored by two touchdowns, tried and missed two field goals, one by Doug Messer from the 21 in the second period and the other by Les Murdock from the 40 in the fourth quarter.



# Too Many Mistakes Give VPI A 31-23 Edge Over Seminoles

By Tom Kelly  
St. Petersburg Times

TALLAHASSEE, Oct. 26—Florida State spread the table with juicy mistakes and Virginia Tech gobbled up a 31-24 victory over the stunned Seminoles yesterday.

Despite a versatile offense that cooked up three touchdowns, FSU ended with egg on its face and a bitter aftertaste of five enormous blunders, all of which were turned into points by the hungry Gobblers.

Up until the sixth minute of the fourth quarter, there weren't very many among the 16,500 Doak Campbell Stadium fans who thought the Seminoles were going to blow it. But at 9:12 came the break that may have doomed FSU to a mediocre season.

Charlie Calhoun was poised to punt from near midfield. The center snap was high, and eight Gobblers rushed hard. Tackle Newt Green got a hand on the kick and the ball popped high in the air.

End Jake Adams, a starting VPI basketball player

and the tallest man on the squad at 6-5, reached above a swarming crowd, picked off the ball and zoomed 38 yards to the end zone for the touchdown that broke a 17-17 tie.

\* \* \*

In between their lapses, the Seminoles played explosive football. Their touchdowns came on drives of 86, 75 and 80 yards, and Les Murdock kicked a 44 yard field goal that broke an FSU record in the first half. The old record was a 32 yarder by Johnny Shepard against Miami in 1958.

## TRIBE POUNDS FURMAN, 49-6

By Ray Charleston  
Florida Times-Union

TALLAHASSEE, Nov. 2—Florida State, flashing unexpected running finesse, fractured Furman, 49-6 before a slim throng of 12,000 chilled spectators here this afternoon.

The Seminoles, shelving their dangerous aerial assault until the third quarter, ran for five touchdowns and passed for only two in chalking up their biggest victory bluge of the season.

Coach Bill Peterson's crew turned loose fullback Larry Brinkley and halfback Dave Snyder in the first half and the pair shredded the Paladins for a 14-0 lead.

With the temperature dropping, the Seminoles really got warmed up. They racked up two more touchdowns in the third period and then closed with a three TD burst

to win going away.

Brinkley, a superb runner for the second straight game, pounded through the Paladins for 20 points, three touchdowns and a two point run.

Snyder, the top Seminole in determination, broke loose on a twisting 66-yard scoring jaunt after seemingly being stopped twice enroute to the goal line.



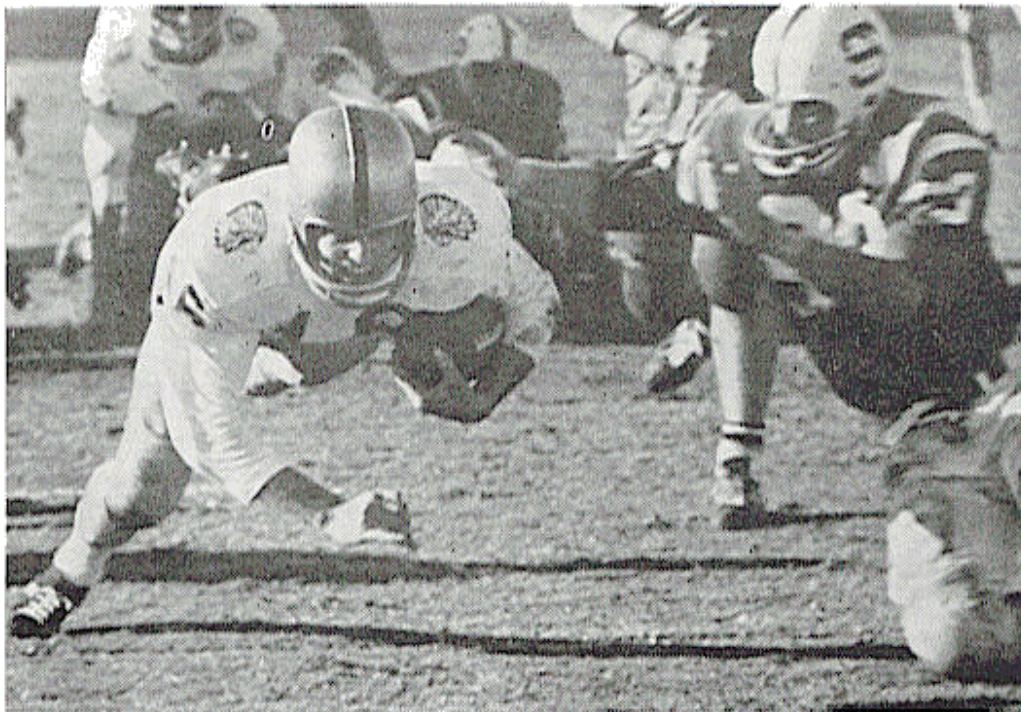

Ed Pritchett Drives Across On 12-Yard Sneak

## Rock-Hard Defensive Play Upsets Bowl-Bound N.C. State, 14-0

By Luther Evans  
The Miami Herald

TALLAHASSEE, Nov. 17—Florida State put it all together—offense, defense and extra effort—Saturday to snap a string of Homecoming shutouts that began in 1959 when Eisenhower was still in the White House, Castro in the Cuban hills and Bill Peterson in Baton Rouge.

The Seminoles ambushed North Carolina State's seven game winners, 14-0, and proved to the chastened Wolfpack that the route from Raleigh to the Gator Bowl doesn't include a few hours stopoff in Tallahassee.

At the finish, 23,851 pleased-as-punch Homecoming folks danced in the Doak Campbell stands and John Eibner, Florida's head scout, left the pressbox shaking his head and with concern over the hard core of ruthlessness displayed by FSU's defense.

FSU's sour streak of Homecoming whitewashing's ended with 5:24 left before the halfway coffee break

when fullback Larry Brinkley swan-dived across the goal from inches out.

## Seminoles Tough But Tech Wins

By Paul Hemphill

Augusta (Ga.) Chronicle

ATLANTA, Nov. 10—Florida State's Seminoles came screaming out of their teepee Saturday as if it were a good day for a massacre, and it wasn't until an hombre named Billy (The Kid) Lothridge discovered a solution to the Indian problem that Georgia Tech escaped with its scalp, its pride, its bowl chances, and not incidentally, a 15-7 football victory.



The independent Seminoles, fighting to these years for admission to the crowded Southeastern Conference, rammed the opening kickoff back 68 yards in little more than five minutes for an early 7-0 lead, and looked like they would make it worse.

But Tech figured a way to stop the running of FSU halfback Dave Snyder in the second half, and Lothridge finally saved the day with the most potent barrage of passes the Tech quarterback ever dreamed of throwing—much less completing.

## GATORS SQUEEZE BY, 7-0

'SO CLOSE, SO FAR', SAYS PETE

By Bill McGrotha

Tallahassee Democrat

GAINESVILLE, Nov. 10—Oh heck, just say that Larry Dupree won it.

In a crazy mixed-up kind of football game here Saturday, University of Florida pulled out a 7-0 victory over Florida State.

It was a game of many mistakes and funny bounces.

But there was nothing funny about the way fullback Dupree ran. He carried 31 times—more than any Florida back in any game ever.

And he gained more yards than any Florida back in any game ever, a whopping total of 131.

The 195 pounder from Macclenny scored the game's only touchdown on the third play of the second quarter, a 2-yard plunge that climaxed a drive of 48 yards.

Florida State repulsed thrust after thrust . . . The Gators missed a field-goal attempt after getting to the five on the heels of a fumble recovery at the FSU 23. Charlie Calhoun intercepted a pass in the end zone after Florida drove to a first down on the FSU five. Calhoun recovered a fumble at the five to stop the Gators again just after Florida missed a second field goal try after getting to the 14 following another fumble recovery at the FSU 28. A final Florida drive stopped on the FSU three when Don Floyd pounced on a Gator bobble.

"We were so close," summed up FSU Coach Bill

Peterson as neatly as anyone could have said it, "and yet so far."

## Auburn's Jimmy Sidle Too Much For Seminoles

By Jesse Outlar

Atlanta Constitution

AUBURN, Ala., Nov. 24—What started out as a preliminary tune-up for next week's bowl battle royal against Alabama turned into a jarring heavyweight feature here yesterday afternoon as Auburn outpointed aggressive Florida State, 21-15.

Acting as though they intended to impress the Bear and bowl scouts, Auburn blitzed the Florida State defense for touchdowns the first two times it had the ball.

(Continued)



But Coach Bill Peterson's Seminoles, who earned a 14-14 tie last year, came roaring back in the late stages. Spot pitching by Soph quarterback Ed Pritchett of Decatur, Ga., including a 27-yard TD strike, and a 56-

yard punt return by Winfred Bailey propelled the Seminoles back into contention. Bailey buzzed to the Auburn 12 in the final quarter, and Pritchett smacked over from the one-foot line.

## 1963 GAME BY GAME STATISTICS

### FSU 24, MIAMI 0

	FSU	Miami
First Downs	14	18
Rushing Ydg.	113	86
Passing Ydg.	149	186
Passes	13-20	18-40
Passes Int. by	2	0
Punts	6-45.0	5-40.4
Fumbles Lost	1	0
Yards Penalized	74	15
FSU	7-7-3-7	—24
Miami	0-0-0-0	—0

FSU Scoring: Biletnikoff 23 pass from Tensi (Messer kick); Biletnikoff 17 pass from Tensi (Messer kick); FG, Messer, 22; Biletnikoff 99 pass interception (Messer kick).

### FSU 35, WAKE FOREST 0

	FSU	Wake Forest
First Downs	16	15
Rushing Ydg.	100	92
Passing Ydg.	236	122
Passes	18-27	16-29
Passes Int. by	0	0
Punts	6-41.3	8-31.2
Fumbles Lost	0	0
Yards Penalized	52	20
FSU	0-14-7-14	—35
Wake Forest	0-0-0-0	—0

FSU Scoring: Biletnikoff 23 pass from Tensi (Messer kick); M. Roberts 2 run (Messer kick); Snyder 2 run (Messer kick); Wettstein 9 pass from Tensi (Messer kick); Wettstein 12 pass from Tensi (Messer kick).

### FSU 7, GA. TECH 15

	FSU	Tech
First Downs	10	22
Rushing Ydg.	150	122
Passing Ydg.	54	246
Passes	5-18	20-34.0
Passes Int. by	1	1
Punts	9-39.2	7-36
Fumbles Lost	1	0
Yards Penalized	41	35
FSU	7-0-0-0	—7
Ga. Tech	0-3-6-6	—15

FSU Scoring: Dawson 2 pass from Tensi (Messer kick).  
Ga. Tech Scoring: FG, Lothridge, 22; Martin 23 pass from Lothridge (kick failed); Mendheim 4 run (kick failed).

### FSU 15, AUBURN 21

	FSU	Auburn
First Downs	7	14
Rushing Ydg.	-2	241
Passing Ydg.	108	54
Passes	9-15	5-11
Passes Int. by	1	1
Punts	6-35.9	5-40.0
Fumbles Lost	3	0
Yards Penalized	18	56
FSU	0-0-7-8	—15
Auburn	7-7-7-0	—21

FSU Scoring: Wachtel 27 pass from Pritchett, (Messer kick); Pritchett 1 run (Calhoun run).  
Auburn Scoring: Sidle 8 run (Woodall kick); Sidle 2 run (Woodall kick); Sidle 7 run (Woodall kick).



### FSU 23, VPI 31

	Virginia	
	FSU	Tech
First Downs	21	10
Rushing Ydg.	203	160
Passing Ydg.	207	15
Passes	14-26	2-7
Passes Int. by	1	2
Punts	4-24.2	5-43.4
Fumbles Lost	2	1
Yards Penalized	39	5
FSU	0-10-7-	6-23
VPI	10-7-	0-14-31
FSU Scoring: Bailey 10 pass from Tensi (Messer kick); FG, Murdock, 44; Snyder 1 run (Messer kick); Brinkley 1 run (pass attempt failed).		
VPI Scoring: Utz 1 run (Cranwell kick); Utz 6 run (Cranwell kick); Schweickert 3 run (Cranwell kick); FG, Cranwell, 40; Adams 38 blocked punt return (Cranwell kick).		

### FSU 14, N.C. STATE 0

	N.C.	
	FSU	State
First Downs	15	9
Rushing Ydg.	151	82
Passing Ydg.	72	31
Passes	6-14	4-12
Passes Int. by	1	2
Punts	5-39.8	7-37.8
Fumbles Lost	1	1
Yards Penalized	40	15
FSU	0-7-0-7-	14
N.C. State	0-0-0-0-	0
FSU Scoring: Brinkley 1 run (Messer kick); Pritchett 12 run (Messer kick).		

### FSU 0, MISSISSIPPI 0

	Southern	
	FSU	Miss.
First Downs	9	11
Rushing Ydg.	91	182
Passing Ydg.	61	55
Passes	5-20	5-10
Passes Int. by	0	3
Punts	8-32.0	8-34.5
Fumbles Lost	0	4
Yards Penalized	40	35
FSU	0-0-0-0-	0
So. Miss.	0-0-0-0-	0

### FSU 49, FURMAN 6

	FSU Furman	
First Downs	24	10
Rushing Ydg.	319	53
Passing Ydg.	110	107
Passes	6-12	6-15
Passes Int. by	2	0
Punts	3-33.0	8-39.1
Fumbles Lost	0	1
Yards Penalized	105	53
FSU	6-8-14-21-	49
Furman	0-0-0-	6-6
FSU Scoring: Brinkley 3 run (Kick failed); Snyder 66 run (Brinkley run); Brinkley 1 run (Messer kick); M. Roberts 14 pass from Tensi (Messer kick); Biletnikoff 43 pass from Tensi (Messer kick); Ehler 5 run (Messer kick).		
Furman Scoring: Pickens 60 pass from Donovan (pass attempt fails).		

### FSU 0, FLORIDA 7

	FSU Florida	
First Downs	12	19
Rushing Ydg.	125	205
Passing Ydg.	76	50
Passes	7-13	5-9
Passes Int. by	1	1
Punts	4-37.0	3-36.0
Fumbles Lost	4	2
Yards Penalized	51	40
FSU	0-0-0-0-	0
Florida	0-7-0-0-	7
Florida Scoring: Dupree 1 run (Hall kick).		

### FSU 0, TCU 13

	FSU TCU	
First Downs	13	11
Rushing Ydg.	94	162
Passing Ydg.	91	23
Passes	7-16	2-5
Passes Int. by	1	1
Punts	7-33.5	5-40.0
Fumbles Lost	2	1
Yards Penalized	41	20
FSU	0-0-0-0-	0
TCU	7-0-3-3-	13
TCU Scoring: Fauver 46 pass interception (McAteer kick); FG, McAteer, 24; FG, McAteer, 24.		



# 1963 SEMINOLE STATISTICS

## TEAM STATISTICS

### SCORING

	FSU	OPP
Touchdowns by rushing .....	12	8
Touchdowns by passing .....	10	2
Touchdowns after interceptions .....	1	1
Touchdowns by punt returns .....	0	1
PAT kicks .....	19	9
PAT runs .....	2	0
Field Goals .....	2	4
Total points .....	167	93
Average points per game .....	16.7	9.3

### FIRST DOWNS

Rushing first downs .....	74	78
Passing first downs .....	61	50
First downs by penalties .....	6	11
Total first downs .....	141	139

### PUNTING

Punts .....	58	61
Punting yardage .....	2,128	2,282
Punting average .....	36.7	37.4

### RUSHING

Yards gained rushing .....	1,344	1,384
Yards rushing per game .....	134.4	138.4

### PASSING

Yards gained passing .....	1,156	885
Yards passing per game .....	115.6	88.5
Passes attempted .....	181	172
Passes completed .....	90	83
Passes had intercepted .....	11	10

### NET YARDAGE

Total net yards .....	2,500	2,269
Net yards per game .....	250	226.9
Plays from scrimmage .....	561	618
Average gain per play .....	4.5	3.7

### FUMBLES

Total fumbles .....	29	24
Fumbles lost .....	15	10

### PENALTIES

Times penalized .....	52	28
Yards penalized .....	501	288



# FLORIDA STATE'S FINAL 1963 STATISTICS

(Players in boldface not returning)

## INTERCEPTIONS

	No.	Yds.	TD
Biletnikoff .....	3	99	1
Calhoun .....	1	35	0
Bibent .....	1	8	0
Robinson .....	1	7	0
Bailey .....	1	0	0
Massey .....	1	0	0
McDowell .....	1	0	0
M. Roberts .....	1	0	0
<b>FSU .....</b>	<b>10</b>	<b>149</b>	<b>1</b>
<b>OPP .....</b>	<b>11</b>	<b>149</b>	<b>1</b>

## KICKOFF RETURNS

	No.	Yds.	Avg.	TD
M. Roberts .....	7	158	22.7	0
Brinkley .....	4	71	17.7	0
Ehler .....	3	68	22.7	0
Snyder .....	1	45	45.0	0
Calhoun .....	2	29	14.5	0
Biletnikoff .....	1	27	27.0	0
G. Roberts .....	1	20	20.0	0
Petko .....	1	19	19.0	0
<b>FSU .....</b>	<b>20</b>	<b>437</b>	<b>21.9</b>	<b>0</b>
<b>OPP .....</b>	<b>25</b>	<b>476</b>	<b>19.0</b>	<b>0</b>

## PASSING

	Att.	Comp.	Int.	Yds.	TD
Tensl .....	147	71	9	915	9
Pritchett .....	31	17	2	226	1
Calhoun .....	3	2	0	23	0
<b>FSU .....</b>	<b>181</b>	<b>90</b>	<b>11</b>	<b>1156</b>	<b>10</b>
<b>OPP .....</b>	<b>172</b>	<b>83</b>	<b>10</b>	<b>885</b>	<b>2</b>

## PASS RECEIVING

	Cgt.	Yds.	TD
Biletnikoff .....	24	358	4
Dawson .....	19	231	1
Wettstein .....	12	114	2
Floyd .....	6	63	0
Bailey .....	5	58	1
Snyder .....	5	39	0
M. Roberts .....	4	108	1
Causey .....	3	52	0
Wachtel .....	2	39	1
D'Alessandro .....	2	31	0
Brinkley .....	2	28	0
Petko .....	2	27	0
Loftin .....	2	17	0
J. Roberts .....	1	12	0
G. Roberts .....	1	2	0
<b>FSU .....</b>	<b>90</b>	<b>1156</b>	<b>10</b>
<b>OPP .....</b>	<b>83</b>	<b>885</b>	<b>2</b>

## PUNTING

	Punts	Blkd.	Yds.	Avg.
Calhoun .....	56	1	2129	38.0
Brinkley .....	1	0	-1	-1.0
<b>FSU .....</b>	<b>57</b>	<b>1</b>	<b>2128</b>	<b>36.7</b>
<b>OPP .....</b>	<b>61</b>	<b>0</b>	<b>2282</b>	<b>37.4</b>

## PUNT RETURNS

	No.	Yds.	Avg.	TD
Calhoun .....	11	128	11.6	0
Bailey .....	4	79	19.7	0
Massey .....	3	23	7.6	0
Biletnikoff .....	3	20	6.6	0
<b>FSU .....</b>	<b>21</b>	<b>250</b>	<b>11.9</b>	<b>0</b>
<b>OPP .....</b>	<b>32</b>	<b>296</b>	<b>9.3</b>	<b>0</b>

## RUSHING

	No.	Gain	Lost	Net	Avg.	TD
Snyder .....	107	539	39	500	4.7	3
Brinkley .....	69	376	6	370	5.4	5
M. Roberts .....	47	147	7	140	3.0	1
Bibent .....	27	125	15	110	4.1	0
Pritchett .....	43	150	62	88	2.0	2
Ehler .....	17	76	0	76	4.5	1
Petko .....	16	54	10	44	2.4	0
Loftin .....	7	17	0	17	2.4	0
G. Roberts .....	11	17	0	17	1.5	0
Biletnikoff .....	1	12	0	12	12.0	0
Calhoun .....	13	28	19	9	0.7	0
Tensl .....	22	36	99	-63	-2.9	0
<b>FSU .....</b>	<b>380</b>	<b>1598</b>	<b>254</b>	<b>1344</b>	<b>3.5</b>	<b>12</b>
<b>OPP .....</b>	<b>446</b>	<b>1660</b>	<b>276</b>	<b>1384</b>	<b>3.1</b>	<b>8</b>

## SCORING

	TD	R-P-K	R-P-K	FG	Pts.
Brinkley .....	5	1-0-0	1-0-0		32
Biletnikoff .....	5				30
Messer .....		0-0-20	0-0-19	1	22
Snyder .....	3				18
Pritchett .....	2				12
M. Roberts .....	2				12
Wettstein .....	2				12
Bailey .....	1				6
Dawson .....	1				6
Wachtel .....	1				6
Ehler .....	1				6
Murdock .....				1	3
Calhoun .....		1-0-0	1-0-0		2
Tensl .....		0-1-0	0-0-0		0
<b>FSU .....</b>	<b>23</b>	<b>2-1-20</b>	<b>2-0-19</b>	<b>2</b>	<b>167</b>
<b>OPP .....</b>	<b>12</b>	<b>0-1-13</b>	<b>0-0-9</b>	<b>4</b>	<b>93</b>



# THE ALL - TIME RECORDS

## SINGLE GAME

### INDIVIDUAL

- LONGEST TOUCHDOWN RUN FROM SCRIMMAGE—80 yards by Fred Pickard vs. Virginia Tech, 1957.
- LONGEST TOUCHDOWN PASS—80 yards, Nelson Italiano to Eddie Gray vs. Newberry, 1950.
- LONGEST TOUCHDOWN RUN ANY SITUATION—99 yards by Ted Hewitt vs. Stetson, 1948, and Fred Biletnikoff vs. Miami, 1963 (Interception Return).
- LONGEST RUN FROM SCRIMMAGE WITHOUT SCORING—76 yards by Roy Thompson vs. Stetson, 1951.
- LONGEST INTERCEPTION RETURN—99 yards by Ted Hewitt vs. Stetson, 1948, and Fred Biletnikoff vs. Miami, 1963.
- LONGEST PUNT RETURN—80 yards by Billy Odom vs. Stetson, 1954.
- LONGEST KICKOFF RETURN—89 yards by Odom vs. Virginia Tech, 1955.
- MOST TIMES RUSHING 29 Pickard vs. Georgia, 1959.
- MOST YARDS RUSHING—161 by Buddy Strauss vs. Mississippi College, 1949.
- MOST YARDS PASSING—313 by Joe Majors vs. Tampa, 1959.
- MOST TOTAL OFFENSE—369 yards (56 rushing, 313 passing) by Majors vs. Tampa, 1959.
- MOST PASSES ATTEMPTED—32 by Joe Majors vs. Tampa, 1959.
- MOST PASSES CAUGHT—9 by Bud Whitehead vs. Tampa, 1959.
- MOST YARDS RECEIVING PASSES—123 by Harry Bringger vs. Mississippi College, 1950.
- MOST PASSES INTERCEPTED—3 by Tommy Brown vs. Stetson, 1950, vs. Georgia Tech, 1952; Lee Corso vs. Georgia, 1954; Whitehead vs. Virginia Tech, 1959.
- LONGEST PUNT—84 yards by Brown vs. Tampa, 1950.
- LONGEST FIELD GOAL—44 yards by Les Murdock vs. Virginia Tech, 1963.

### TEAM

- MOST POINTS—74 vs. Whiting Field O, 1949.
- GREATEST MARGIN OF VICTORY—74-0 vs. Whiting Field, 1949.
- GREATEST MARGIN OF DEFEAT—0-42 vs. Georgia, 1959.
- MOST YARDS RUSHING—383 vs. Abilene Christian, 1957.
- MOST YARDS PASSING—355 vs. Villanova, 1954.
- MOST TOTAL OFFENSE—514 yards vs. The Citadel, 1959 (307 rushing, 207 passing).
- MOST PASSES ATTEMPTED—34 vs. Tampa, 1959 (completed 20).
- MOST PASSES COMPLETED—20 vs. Tampa, 1959 (attempted 34).
- MOST PASSES INTERCEPTED—7 vs. Virginia Tech, 1959.
- MOST PUNTS—10 vs. Stetson and Georgia Tech, 1955.

## SEASON

### INDIVIDUAL

- MOST POINTS—60 by Red Parrish, 1949.
- MOST TOUCHDOWNS SCORED—9 by Mike Sellers, 1950.
- MOST TOUCHDOWN RESPONSIBILITY—13 by Nelson Italiano, 1950 (scored 5, passed for 8.)
- MOST TIMES RUSHING—160 by Buddy Strauss, 1949.
- BEST RUSHING AVERAGE—6.6 by Bobby Fiveash, 1953.



MOST YARDS RUSHING—747 by Buddy Strauss, 1949.  
 MOST YARDS PASSING—1063 by Joe Majors, 1959.  
 MOST TOTAL OFFENSE—1141 (78 rush, 1063 pass) by Joe Majors, 1959.  
 MOST PASSES ATTEMPTED—168 by Joe Majors, 1959.  
 MOST PASSES COMPLETED—90 by Joe Majors, 1959.  
 MOST TOUCHDOWN PASSES—10 by Harry Massey, 1954.  
 MOST PASSES CAUGHT—31 by Bud Whitehead, 1959.  
 MOST YARDS RECEIVING PASSES—441 by Tom Feamster, 1954.  
 MOST TOUCHDOWN PASSES CAUGHT—6 by Tom Feamster, 1954.  
 MOST PASSES INTERCEPTED—8 by Curt Campbell, 1954.  
 MOST PUNTS—58 by Charlie Calhoun, 1961.  
 BEST PUNTING AVERAGE—41.9 by Pat Versprille, 1955.  
 MOST PUNTS RETURNED—19 by Charley Brown, 1951.  
 BEST PUNT RETURN AVERAGE—15.7 by Charley Brown, 1951.  
 BEST KICKOFF RETURN AVERAGE—31.8 by Lee Corso, 1954.  
 MOST EXTRA POINTS—20 by Ernie Huggett, 1950.  
 MOST FIELD GOALS—3 by Johnny Shepherd, 1958, and by Doug Messer, 1962.

## TEAM

MOST VICTORIES—8 in 1949, 1950, 1954  
 MOST DEFEATS—8, 1952.  
 MOST YARDS RUSHING—2194 in 1949.  
 MOST YARDS PASSING—1745 in 1954.  
 MOST TOTAL OFFENSE—3434 yards in 1954 (1689 rush, 1745 pass).  
 MOST PASSES ATTEMPTED—252 in 1954.  
 MOST PASSES COMPLETED—118 in 1962.  
 MOST PASSES HAD INTERCEPTED—21 in 1954.  
 FEWEST PASSES HAD INTERCEPTED—7 in 1947.  
 MOST PASSES INTERCEPTED—24 in 1949.  
 MOST PUNTS—59 in 1959 and 1961.  
 MOST OPPONENTS' PUNTS BLOCKED—4 in 1951.

## CAREER

### INDIVIDUAL

MOST POINTS—99 by Bobby Renn, 1956-58.  
 MOST TOUCHDOWNS SCORED—16 by Renn 1956-58, and Mike Sellers, 1950-51.  
 MOST TOUCHDOWN RESPONSIBILITY—28 Nelson Italiano, 1950-52 (scored 11, passed for 17).  
 MOST TIMES RUSHING—339 by Fred Pickard, 1957-59.  
 MOST YARDS RUSHING—1546 by Fred Pickard, 1957-59.  
 MOST YARDS PASSING—1711 by Eddle Feely, 1960-62, and Steve Tensi, 1962-(one year left).  
 MOST TOTAL OFFENSE—2346 by Eddle Feely, 1960-62 (rush for 635, pass for 1711).  
 MOST PASSES COMPLETED—160 by Eddle Feely, 1960-62.  
 MOST TOUCHDOWN PASSES—17 by Nelson Italiano, 1950-52.  
 MOST PASSES CAUGHT—54 by Bud Whitehead, 1958-60.  
 MOST YARDS RECEIVING PASSES—700 by Tom Feamster, 1954-55.  
 MOST PUNTS—169 by Charlie Calhoun, 1961-1963.  
 BEST PUNTING AVERAGE—37.6 (92 punts) by Bobby Renn, 1956-58.  
 MOST EXTRA POINTS—49 by Johnny Shepard, 1956-58 (attempted 55).  
 MOST FIELD GOALS—6 by Doug Messer, 1961-1963.



# THE YESTERYEARS

<b>1947 (0-5-0)</b>	<b>FSU</b>	<b>Foe</b>	<b>1952 (1-8-1)</b>	<b>FSU</b>	<b>Foe</b>
Stetson .....	6	14	Louisville .....	14	41
Cumberland .....	0	6	Louisiana Tech .....	13	32
Tennessee Tech .....	6	27	VMI .....	7	28
Troy State .....	6	36	N. Carolina State ..	7	13
Jacksonville State ..	0	7	Stetson .....	6	6
			Miss. Southern .....	21	50
			Furman .....	0	9
<b>1948 (7-1-0)</b>	<b>FSU</b>	<b>Foe</b>	Georgia Tech .....	0	30
Cumberland .....	30	0	Wofford .....	27	13
Erskine .....	6	14	Tampa .....	6	39
Millsaps .....	7	6			
Stetson .....	18	7	<b>1953 (5-5-0)</b>	<b>FSU</b>	<b>Foe</b>
Mississippi College ..	26	6	Miami (Fla.) .....	0	27
Livingston State .....	12	6	Louisville .....	59	0
Troy State .....	20	13	Abilene Christian ...	7	20
Tampa .....	33	12	Louisiana Tech .....	21	32
			VMI .....	12	7
			Miss. Southern .....	0	21
<b>1949 (8-1-0)</b>	<b>FSU</b>	<b>Foe</b>	Furman .....	7	14
Whiting Field .....	74	0	Stetson .....	13	6
Mississippi College ..	33	12	N. Carolina State ...	23	13
Erskine .....	26	7	Tampa .....	41	6
Sewanee .....	6	0			
Stetson .....	33	14	<b>1954 (8-3-0)</b>	<b>FSU</b>	<b>Foe</b>
Livingston State .....	6	13	Georgia .....	0	14
Millsaps .....	40	0	Abilene Christian ...	0	13
Tampa .....	34	7	Louisville .....	47	6
Troy State .....	20	0	Villanova .....	52	13
Wofford* .....	19	6	N. Carolina State ...	13	7
(*Cigar Bowl Game)			Auburn .....	0	33
			VMI .....	33	19
<b>1950 (8-0-0)</b>	<b>FSU</b>	<b>Foe</b>	Furman .....	33	14
Troy State .....	26	7	Stetson .....	47	6
Randolph-Macon .....	40	7	Miss. Southern .....	19	18
Howard .....	20	6	Tampa .....	13	0
Newberry .....	24	0	Texas Western* .....	20	47
Sewanee .....	14	8	(*Sun Bowl Game)		
Stetson .....	27	7			
Mississippi College ..	33	0	<b>1955 (5-5-0)</b>	<b>FSU</b>	<b>Foe</b>
Tampa .....	35	19	N. C. State .....	7	0
			Miami (Fla.) .....	0	34
<b>1951 (6-2-0)</b>	<b>FSU</b>	<b>Foe</b>	Virginia Tech .....	20	24
Troy State .....	40	0	Georgia .....	14	47
Miami (Fla.) .....	13	35	Georgia Tech .....	0	34
Delta State .....	34	0	Villanova .....	16	13
Sul Ross State .....	35	13	Furman .....	19	6
Stetson .....	13	10	Citadel .....	39	0
Jacksonville Navy ..	39	0	Miss. Southern .....	6	21
Wofford .....	14	0	Tampa .....	26	7
Tampa .....	6	14			



1956	(5-4-1)	FSU	Foe	1960	(3-6-1)	FSU	Foe
Ohio University	.....	47	7	Richmond	.....	28	0
Georgia	.....	0	3	Florida	.....	0	3
Virginia Tech	.....	7	20	Wake Forest	.....	14	6
N. Carolina State	.....	14	0	The Citadel	.....	0	0
Wake Forest	.....	14	14	Miss. Southern	.....	13	15
Villanova	.....	20	13	Wm. and Mary	.....	22	0
Miami (Fla.)	.....	7	20	Kentucky	.....	0	23
Furman	.....	42	7	Miami (Fla.)	.....	7	25
Miss. Southern	.....	20	19	Houston	.....	6	7
Auburn	.....	7	13	Auburn	.....	21	57

1957	(4-6-0)	FSU	Foe	1961	(4-5-1)	FSU	Foe
Furman	.....	27	7	Geo. Washington	.....	15	7
Boston College	.....	7	20	Florida	.....	3	3
Villanova	.....	7	21	Mississippi	.....	0	33
N. Carolina State	.....	0	7	Georgia	.....	3	0
Abilene Christian	.....	34	7	Richmond	.....	13	7
Virginia Tech	.....	20	7	Virginia Tech	.....	7	10
Miami (Fla.)	.....	13	40	Kentucky	.....	0	20
Miss. Southern	.....	0	20	The Citadel	.....	44	8
Auburn	.....	7	29	Miss. Southern	.....	0	12
Tampa	.....	21	7	Houston	.....	8	28

1958	(7-3-0)	FSU	Foe	1962	(4-3-3)	FSU	Foe
Tennessee Tech	.....	22	7	The Citadel	.....	49	0
Furman	.....	42	6	Kentucky	.....	0	0
Georgia Tech	.....	3	17	Furman	.....	42	0
Wake Forest	.....	27	24	Miami (Fla.)	.....	6	7
Georgia	.....	13	28	Georgia	.....	18	0
Virginia Tech	.....	28	0	VPI	.....	20	7
Tennessee	.....	10	0	Houston	.....	0	7
Tampa	.....	43	0	Georgia Tech	.....	14	14
Miami (Fla.)	.....	17	6	Florida	.....	7	20
Florida	.....	7	21	Auburn	.....	14	14
Oklahoma State*	.....	6	15				

(\*Bluegrass Bowl Game)

1959	(4-6-0)	FSU	Foe	1963	(4-5-1)	FSU	Foe
Wake Forest	.....	20	22	Miami (Fla.)	.....	24	0
The Citadel	.....	47	6	Texas Christian	.....	0	13
Miami (Fla.)	.....	6	7	Wake Forest	.....	35	0
Virginia Tech	.....	7	6	So. Mississippi	.....	0	0
Memphis State	.....	6	16	Virginia Tech	.....	23	31
Richmond	.....	22	6	Furman	.....	49	6
Georgia	.....	0	42	Georgia Tech	.....	7	15
William & Mary	.....	0	9	N.C. State	.....	14	0
Florida	.....	8	18	Auburn	.....	15	21
Tampa	.....	33	0	Florida	.....	0	7



## COACHES

YEAR	COACH	CAPTAINS	W	L	T	FSU OPP.	
						PTS.	PTS.
1947	Ed Williamson	Jack McMillan Phil Rountree	0	5	0	18	90
1948	Don Veller	Game Captains	7	1	0	152	64
1949	Don Veller	Hugh Adams	8	1	0	272	53
1950	Don Veller	Duke Maltby	8	0	0	219	54
1951	Don Veller	Bill Dawkins	6	2	0	194	72
1952	Don Veller	Curtis Campbell Vic Sezzepanik	1	8	1	101	261
1953	Tom Nugent	Game Captains	5	5	0	183	146
1954	Tom Nugent	Game Captains	8	3	0	257	143
1955	Tom Nugent	Bob Crenshaw Don Powell	5	5	0	147	186
1956	Tom Nugent	Joe Holt Buck Metz	5	4	1	178	116
1957	Tom Nugent	Ron Schomburger	4	6	0	136	165
1958	Tom Nugent	Vic Prinzi					
1959	Perry Moss	Bobby Renn John Spivey	7	3	0	212	109
1960	Bill Peterson	Al Ulmer Tony Romeo	3	6	1	111	136
1961	Bill Peterson	Steve Klesius	4	5	1	93	128
1962	Bill Peterson	Gene McDowell	4	3	3	170	69
1963	Bill Peterson	Charlie Calhoun Chuck Robinson	4	5	1	167	93
GRAND TOTALS			83	68	8	2759	2017

## COACHES' CUMULATIVE RECORDS

NAME	TENURE	W-L-T	FSU PTS.	OPP. PTS.
Ed Williamson	1947	0-5-0	18	90
Don Veller	1948-52	30-12-1	938	504
Tom Nugent	1953-58	34-26-1	1123	865
Perry Moss	1959	4-6-0	149	132
Bill Peterson	1960-64	15-19-6	541	436



# MISCELLANY ·

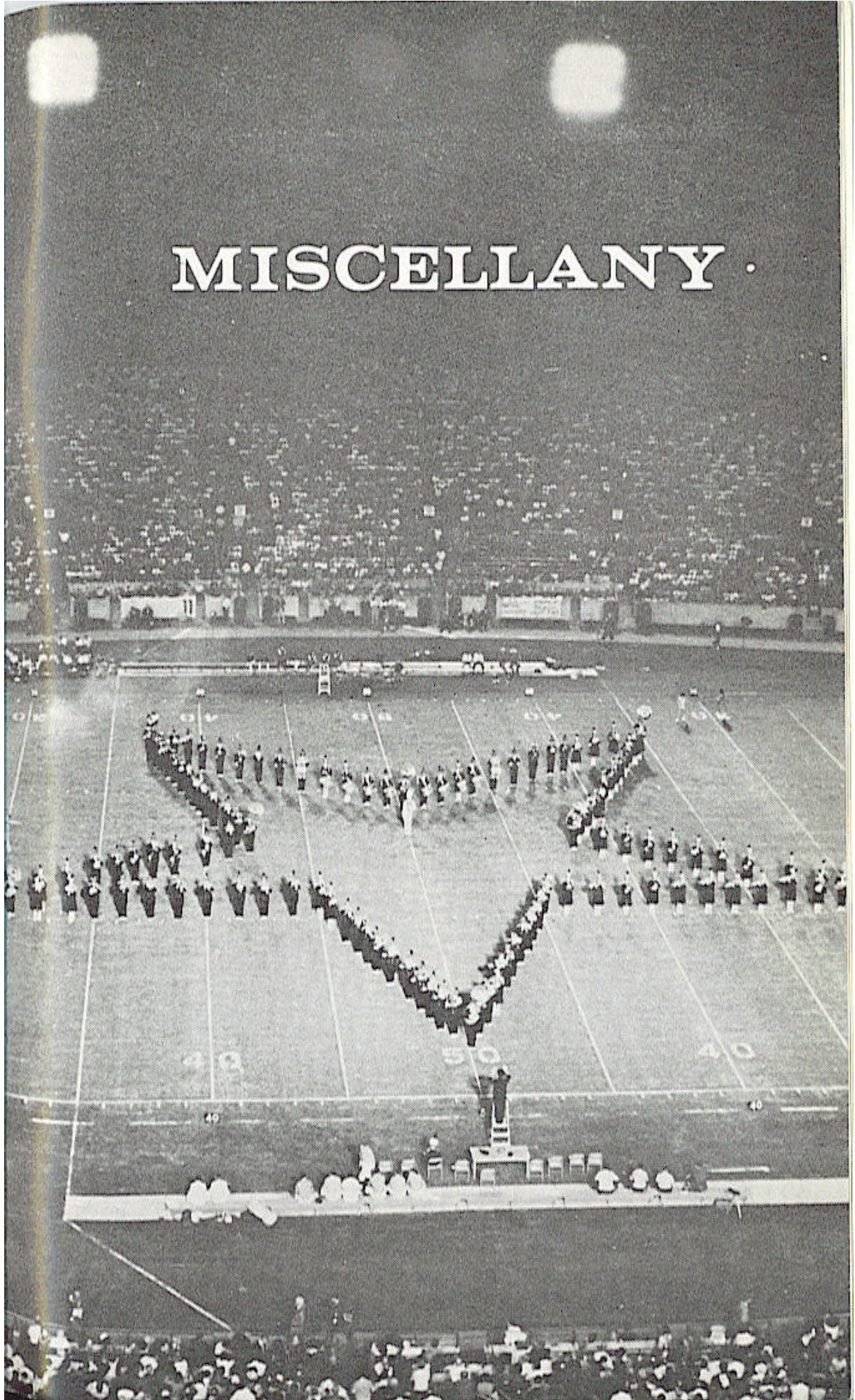



# THE MARCHING CHIEFS



**Bob Braunagel**

When Florida State football fans leave their Campbell Stadium seats at halftime for soda pop and popcorn, they hustle like freshman halfbacks on tryout. They're in a hurry to get back to see the Marching Chiefs, Florida State's 100-piece marching band, double-time onto the field.

Manley Whitcomb, who retired prior to the 1963 season, built the Chiefs into one of America's best. Robert Braunagel, who took the baton last year, conducted the Chiefs through another exciting season.

One of a young University's prized traditions, the Chiefs perform at all Seminole home games and are favorites with longtime fans. This year, from the Oct. 3 opening game with New Mexico State to the state's grand football finale, the season-ending Florida game, the Marching Chiefs will again bring Seminole followers pageantry plus innovation. Braunagel and arranger Charles Carter used a theme "Band Ballet" throughout last season, a first for marching bands, utilizing a completely original and specially written composition.

More of the same, plus continued use of "stereophonic sound" that was so successful at Chiefs' shows last fall, is planned for the 1964 season, opening with a salute to the New York World's Fair. A political show is planned for Band Day, when high school bands from throughout the state come to join the Chiefs for the Nov. 14 North Carolina State game. And to meet the challenge of the largest Campbell Stadium crowd ever, expected for the Florida game, the Chiefs combine talents with the UF band for a gala season finale.

The Chiefs are the sharpest strutters on any football field, and in '64 they'll be led by a triumvirate of skilled veterans, drum major Roger McLendon, head majorette Janice Eddins, and male twirler Jerry Williams. Behind them is football's prettiest forward wall, the FSU majorette corps.

The Chiefs will take to the road on Sept. 19 and Oct. 17, for an Orange Bowl performance at the Miami game and an appearance at Sanford Stadium in Athens for the Georgia game.



# SEMINOLE BOOSTERS, INC.

Seminole Boosters, Inc. is an organization devoted entirely to the support of the Florida State University athletic program with emphasis on football.

Membership in the Boosters—the group numbers approximately 1200—is open to anyone with a sincere interest in the University's athletic welfare. Minimum contribution for an individual membership is \$10. A business membership costs \$25.

Contributions are administered in accordance with NCAA regulations and in conjunction with the FSU Department of Intercollegiate Athletics.

Boosters receive a colorful automobile license plate which provides reserved parking at the stadium, a membership card, a weekly fall publication called "The Grandstand Coach," and certain priorities on season and individual football tickets.

President of the group for 1964 is Louis Hill, president of the People's Bank of Tallahassee. Hardworking executive secretary of the organization is Thomas A. Waits, Director of Alumni Affairs at Florida State University.

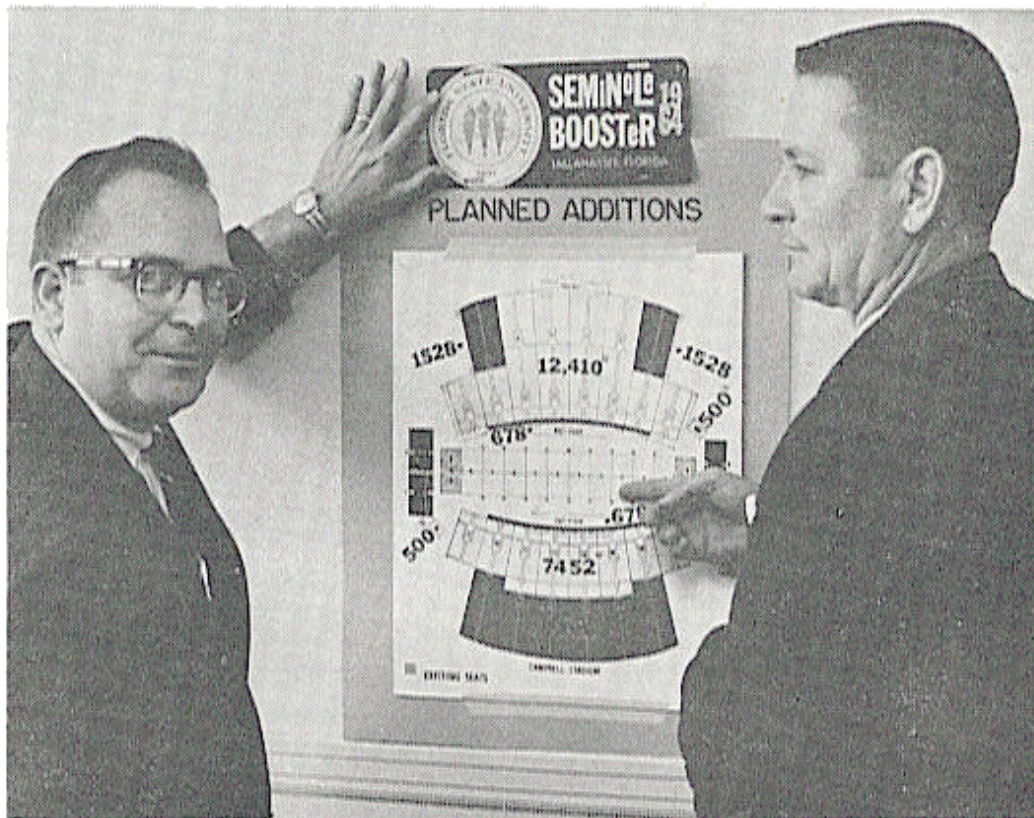

**Tom Waits**

**Louis Hill**

**Boosters receive special seating and parking privileges**



# SEMINOLE FOOTBALL NETWORK



**Bo Mitchell**

Back at the Seminole microphone for the second season are Bo Mitchell and John Hoy, bringing Florida State football to thousands of listeners throughout Georgia and Florida.

The energetic Mitchell, an ex-naval aviator with over 15 years of broadcasting experience, calls the play-by-play action for all Seminole games at home and away. Mitchell is vice-president and station manager of radio station WCOA, Pensacola.

Hoy, his partner at the mike, is

sports director of WCTV for Tallahassee. An Indiana native who adopted Florida as his home over ten years ago. Hoy does the pre-game, half-time and time-out color commentary for the Seminoles.

Originating station for Florida State football games is WTNT, Tallahassee. Person's desiring information about the network should contact:

**Hurley Rudd**  
**WTNT**  
**Hotel Duval**  
**Tallahassee, Florida**



**John Hoy**

## FLORIDA STATE'S COACHING CLINIC

Each June high school and college coaches from all over the South converge on Tallahassee for the Annual Florida State Coaching Clinic which recently completed its 11th session.

Recognized as one of the best of its type in the country, the clinic has attracted top names since its origin. Football headliners have included Sammy Baugh, Doak Walker, Otto Graham, Bud Wilkinson, Bobby Dodd, Duffy Daugherty, Forest Evashevski, Joe Kuharich, Ray Eliot, Sid Gilman, Frank Broyles, Paul Dietzel, Vince Lombardi, Paul (Bear) Bryant, Frank Howard, Darrell Royal, Ara Parseghian, Norm Brocklin, Wayne Hardin, John Bridgers and Paul Davis.

Joining the outstanding guests each year is Coach Bill Peterson and the Florida State staff.

A basketball school under the direction of FSU's J. K. (Bud) Kennedy was added in 1962 and met with immediate response.

The Florida Sports Writers Association annually holds its summer business meeting in conjunction with the clinic.



# FLORIDA STATE BASKETBALL SCHEDULE

1964-1965

## OPPONENT                      SITE

### December 1964

Tues.	1	Valdosta State	Tallahassee
Thur.	3	Virginia Military Institute	Tallahassee
Sat.	5	Auburn	Auburn, Ala.
Mon.	7	Alabama	Tuscaloosa, Ala.
Wed.	9	Florida	Tallahassee
Fri.	18)	Vanderbilt Invitational	Nashville, Tenn.
Sat.	19)	Oklahoma State, Baylor, Vanderbilt	
Mon.	21	Tennessee	Tallahassee
Sat.	26	Tulsa	Tulsa, Okla.
Mon.	28)	All-College Tournament	Okla. City, Okla.
Tues.	29)	Brigham Young, DePaul,	
Wed.	30)	Rice, L.S.U., Xavier, Okla- homa City University, Cre- ighton	

### January 1965

Thur.	7	Georgia	Athens
Sat.	9	Miami	Tallahassee
Sat.	16	Memphis State	Tallahassee
Wed.	20	Georgia Tech	Tallahassee
Mon.	25	Auburn	Tallahassee
Sat.	30	Alabama	Tallahassee

### February 1965

Thur.	4	Duquesne	Baltimore, Md.
Sat.	6	Memphis State	Memphis, Tenn.
Wed.	10	Jacksonville	Tallahassee
Mon.	15	Georgia Tech	Atlanta, Ga.
Sat.	20	Tampa	Tampa
Tues.	23	Florida	Gainsville

### March 1965

Mon.	1	Miami	Miami
Sat.	6	Georgia	Tallahassee



# MEMO TO THE PRESS-RADIO-TV

This handbook is prepared to assist you during the 1964 football season at Florida State University. For additional information or services contact:



## BILL BUNKER

Director of Sports Publicity

Florida State University

Tallahassee, Florida 32306

Area Code: 305

Office Phone: 599-2095

Home Phone: 224-8453

**FACILITIES:** Florida State's press box is in three sections with elevator service to all levels.

- (1) The Radio-TV Deck consisting of eight booths for radio, television and public address; photographic darkroom and wirephoto facilities and an open balcony on either end.
- (2) The Press Deck of 48 working press seats and Western Union facilities.
- (3) The Photo Deck offering an unobstructed area for movie and still cameras. Photographers are also permitted on the sidelines.

**RESERVATIONS:** Space for working press, radio-TV scouts will be issued on an individual game basis. Requests should be made soon enough to allow time for mailing. Arrangements for wire or telephone service should be made directly with Western Union or the Southeastern Telephone Company, Tallahassee.

**SERVICES:** Play-by-play, halftime and final statistics are provided. Play-by-play announcements are broadcast on the press deck. Refreshments are available.

**PARKING:** Special parking is available on the west side of Campbell Stadium. Permits are issued by the Sports Publicity Office.



# KEY NEWS OUTLETS

## FLORIDA NEWSPAPERS

- The Tallahassee Democrat (PM): Bill McGrotha  
The Florida Flambeau (Student Daily): Eric Collins  
The Florida Times-Union, Jacksonville (AM): Bill Kastelz,  
Ray Charleston  
The Jacksonville Journal (PM): Jack Hairston, Norm  
Froscher  
The Tampa Tribune (AM): Tom McEwen, Jim Selman  
The Tampa Times (PM): Paul Hemphill  
The Miami Herald (AM): Jimmy Burns, Edwin Pope,  
Luther Evans  
The Miami News (PM): Morris McLemore, John Crittenden,  
Rick Pedzdirtz  
The St. Petersburg Times (AM): Tom Kelly, Lonnie Burt  
The Orlando Sentinel (AM): Bob Bassine  
The Pensacola News-Journal (AM-PM): Al Padgett  
The Panama City News-Herald (AM-PM): Bill Lowther

## GEORGIA NEWSPAPERS

- The Atlanta Constitution (AM): Jesse Outlar, Bill Clark  
The Atlanta Journal (PM): Furman Bisher, Jim Minter  
The Atlanta Times (PM): George Short, Al Thomy  
The Thomasville Times-Enterprise (PM): Ed Kelly

## NEWS SERVICES

- The Associated Press, Capitol Building, Tallahassee: Doug  
Starr  
United Press International, Capitol Building, Tallahassee:  
Barbara Frye

## RADIO

- WTNT, Tallahassee:  
Hurley Rudd  
WMEN, Tallahassee:  
Jim Ballard  
WTAL, Tallahassee:  
George Pell  
WCOA, Pensacola:  
Bo Mitchell

## TELEVISION

- WCTV, Tallahassee:  
John Hoy  
WFSU-TV, Tallahassee:  
Keith Carlson  
WFGA-TV, Jacksonville:  
Walt Dunbar  
WJHG-TV, Panama City:  
Earl Hutto

Listed newspapers generally staff Florida State football games and will use information and pictures. First name listed is sports editor.



# Composite Schedule - FSU's 1964 Opponents

	MIAMI	TCU	N. MEXICO STATE	KENTUCKY	GEORGIA	VPI	SO. MISS.	HOUSTON	N. C. STATE	FLORIDA
SEPT. 12								TRINITY		
SEPT. 19	FSU	AT KANSAS	ARLINGTON ST.	DETROIT	AT ALABAMA	AT TAMPA		AT AUBURN	AT NO. CAROLINA	SMU
SEPT. 26	AT GA. TECH	FSU	AT UTAH STATE	AT MISSISSIPPI	AT VANDERBILT	AWAKE FOREST	SW LOUISIANA	(SEPT. 25) TEXAS A&M	CLEMSON	*MISS. STATE
OCT. 3		ARKANSAS	AT FSU	AUBURN	AT SO. CAROLINA	AT VIRGINIA	RICHMOND	AT MISSISSIPPI	(OCT. 2) MARYLAND	AT LSU
OCT. 10	(OCT. 9) CALIFORNIA	TEXAS TECH	TRINITY	AT FSU	CLEMSON	GEO. WASH.	AT MEMPHIS STATE	TULSA	AT ALABAMA	MISSISSIPPI
OCT. 17	PITTSBURGH	AT TEXAS A&M	AT NO. TEXAS	LSU	FSU	W. VIRGINIA	AT MISS. STATE		AT DUKE	SO. CAROLINA
OCT. 24	(OCT. 23) INDIANA	CLEMSON	AT NEW MEXICO	AT GEORGIA	KENTUCKY	FSU	AT AUBURN	AT MISS. STATE	AT VIRGINIA	AT ALABAMA
OCT. 31	(OCT. 30) AT DETROIT	BAYLOR	AT EASTERN N. MEXICO	AT W. VIRGINIA	NO. CAROLINA	AT WM. & MARY	AT FSU	AT BOSTON COLLEGE	SO. CAROLINA	AUBURN
NOV. 7	(NOV. 6) TULANE		AT LAMAR TECH	VANDERBILT	*FLORIDA	N. C. STATE	CHATTANOOGA	FSU	AT VPI	*GEORGIA
NOV. 14	(NOV. 13) BOSTON COLLEGE	TEXAS	W. TEXAS ST.	BAYLOR	AT AUBURN	AT SYRACUSE	LA. TECH	PENN STATE	AT FSU	
NOV. 21	(NOV. 20) VANDERBILT	AT RICE	TEXAS WESTERN	AT TENNESSEE			*MEMPHIS STATE		AT WAKE FOREST	AT FSU
NOV. 28	AT FLORIDA	AT SMU			GA. TECH	VMI		CINCINNATI		MIAMI

\* Jacksonville, Fla

\* Roanoke, Va.

\* Jackson Miss