



FSU

• FOOTBALL •
HANDBOOK • 1963

FLORIDA STATE UNIVERSITY

1963 FOOTBALL SCHEDULE

Sept. 20	Miami	Miami	8:15 pm EST
Sept. 28	Tex. Christian	Tallahassee	8:00 pm EST
Oct. 12	Wake Forest	Tallahassee	2:00 pm EST
Oct. 19	So. Miss.	Mobile, Ala.	8:00 pm CST
Oct. 26	Virginia Tech	Tallahassee	2:00 pm EST
Nov. 2	Furman	Tallahassee	2:00 pm EST
Nov. 9	Georgia Tech	Atlanta, Ga.	2:00 pm EST
Nov. 16	N. C. State (Homecoming)	Tallahassee	2:00 pm EST
Nov. 23	Auburn	Auburn, Ala.	2:00 pm CST
Nov. 30	Florida	Gainesville	2:00 pm EST

1962 FOOTBALL RESULTS

49	THE CITADEL	0
0	KENTUCKY	0
42	FURMAN	0
6	MIAMI	7
18	GEORGIA	0
20	VIRGINIA TECH	7
0	HOUSTON	7
14	GEORGIA TECH	14
7	FLORIDA	20
14	AUBURN	14
<hr/> 170		<hr/> 69

WON 4, LOST 3, TIED 3

1963 FOOTBALL HANDBOOK

has been prepared to aid the press, radio and television in coverage of the Florida State University Football team. Written and compiled by Sports Publicity Director Bill Bunker and Staff Member Tommy Bennett, the material is based on an analysis of prospects through August 1. Changes that occur will be reported in subsequent releases.

INDEX

Administration	6
Alphabetical Roster ..	20
Assistant Coaches	11
Athletic Department ..	7
Athletic Director	9
Attendance, 1962	2
Awards	62
Band	64
Boosters	65
Broadcasts	64
Clinic	66
Coaches and Captains	58
Depth Chart	24
Experience Chart	21
Freshman Schedule ..	32
Numerical Roster	20
Opponents	35
Outlook	34
Player Profiles	25
Press Info	68
Pronunciation Chart ..	32
Quick Facts	2
Records	60
Results, All Time	56
Results, 1962	front cover
Review, 1962	46
Roster	18
Schedule	front cover
Stadium	2
Staff	11
Statistics, 1962	54
Tickets	66
Travel	back cover
University	5

TABLE OF CONTENTS

THE UNIVERSITY	3
THE ATHLETIC DEPARTMENT	7
THE 1963 SEMINOLES	17
THE COMING SEASON	33
THE SEASON PAST	45
RECORDS AND AWARDS	59
MISCELLANY	63
TO THE PRESS	67

GENERAL INFORMATION

ABOUT THE UNIVERSITY . . .

LOCATION: Tallahassee, capital city of Florida
1963 ENROLLMENT: 10,500
ACADEMIC SYSTEM: Trimester
FOUNDED: Became co-education in 1947; established as
West Florida Seminary in 1857
PRESIDENT: Dr. Gordon W. Blackwell
STADIUM: Doak S. Campbell (25,000 Capacity)
CONFERENCE: None (Independent)
BAND: The Marching Chiefs, 120 pieces, directed by
Robert Braunagel

THE TRADITION . . .

COLORS: Garnet and Gold
NICKNAME: Seminoles

THE ATHLETIC STAFF . . .

ATHLETIC DIRECTOR: Vaughn Mancha
HEAD FOOTBALL COACH: Bill Peterson
ATHLETIC BUSINESS MANAGER: Ronald Melton
TEAM PHYSICIAN: Dr. R. P. Johnson
TRAINER: Don Fauls
DIRECTOR OF SPORTS PUBLICITY: Bill Bunker

THE 1963 FOOTBALL TEAM . . .

CAPTAINS: To be announced in Fall
LETTERMEN RETURNING: 26
LETTERMEN LOST: 13
ROSTER BY CLASSES: 10 Seniors, 19 Juniors, 40 Sopho-
mores
BASIC OFFENSE: Pro Split T with variations
BASIC DEFENSE: 5-4-2
PUNTING SPECIALIST: Charley Calhoun
PLACE KICKING SPECIALIST: Doug Messer
ALL-STAR CANDIDATES: T. Avery Sumner, QB Steve
Tensi

THE 1962 FOOTBALL SEASON . . .

RECORD: 4-3-3
HOME ATTENDANCE: 72,176
AWAY ATTENDANCE: 219,438
TOTAL SEASON ATTENDANCE: 291,438

THE UNIVERSITY

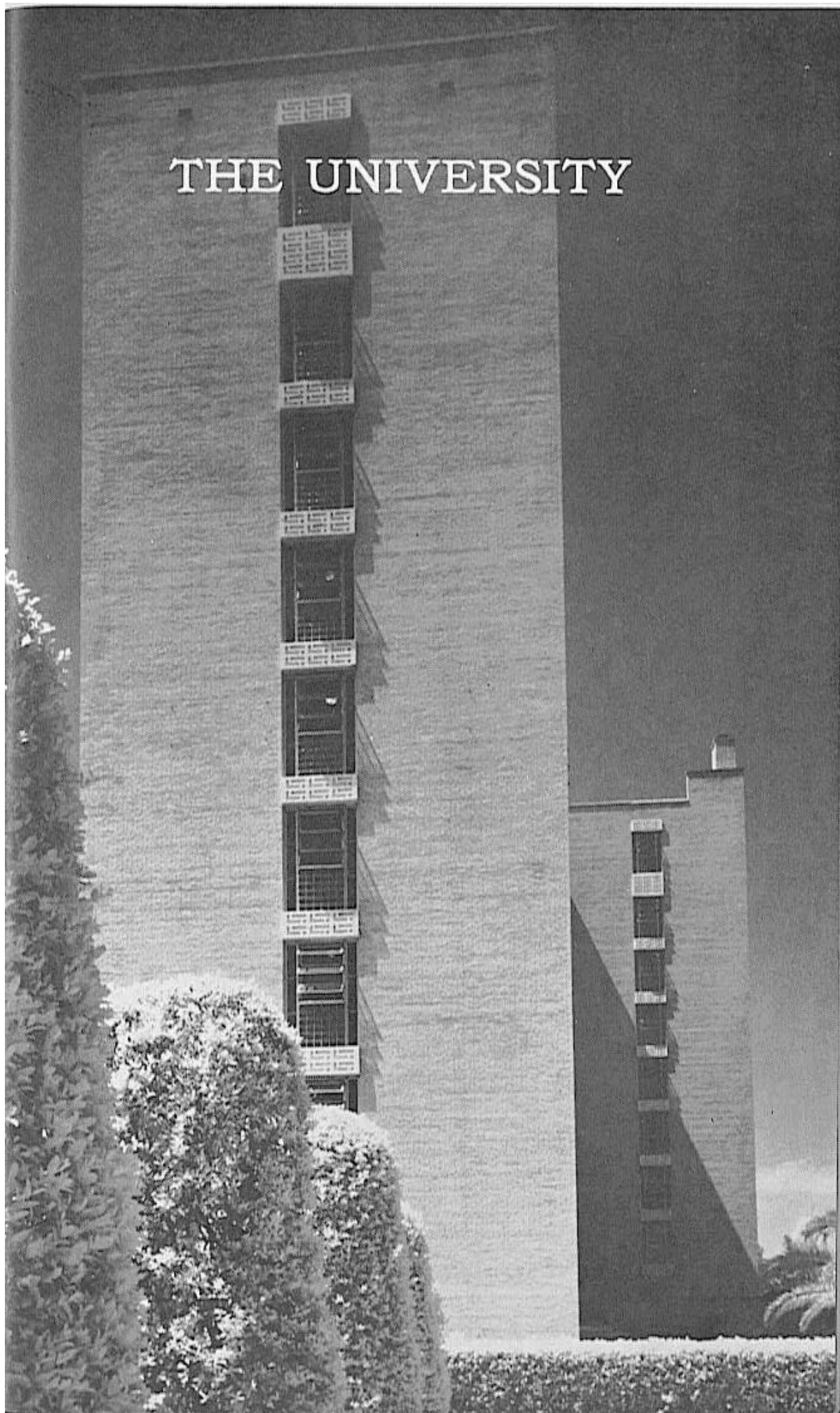

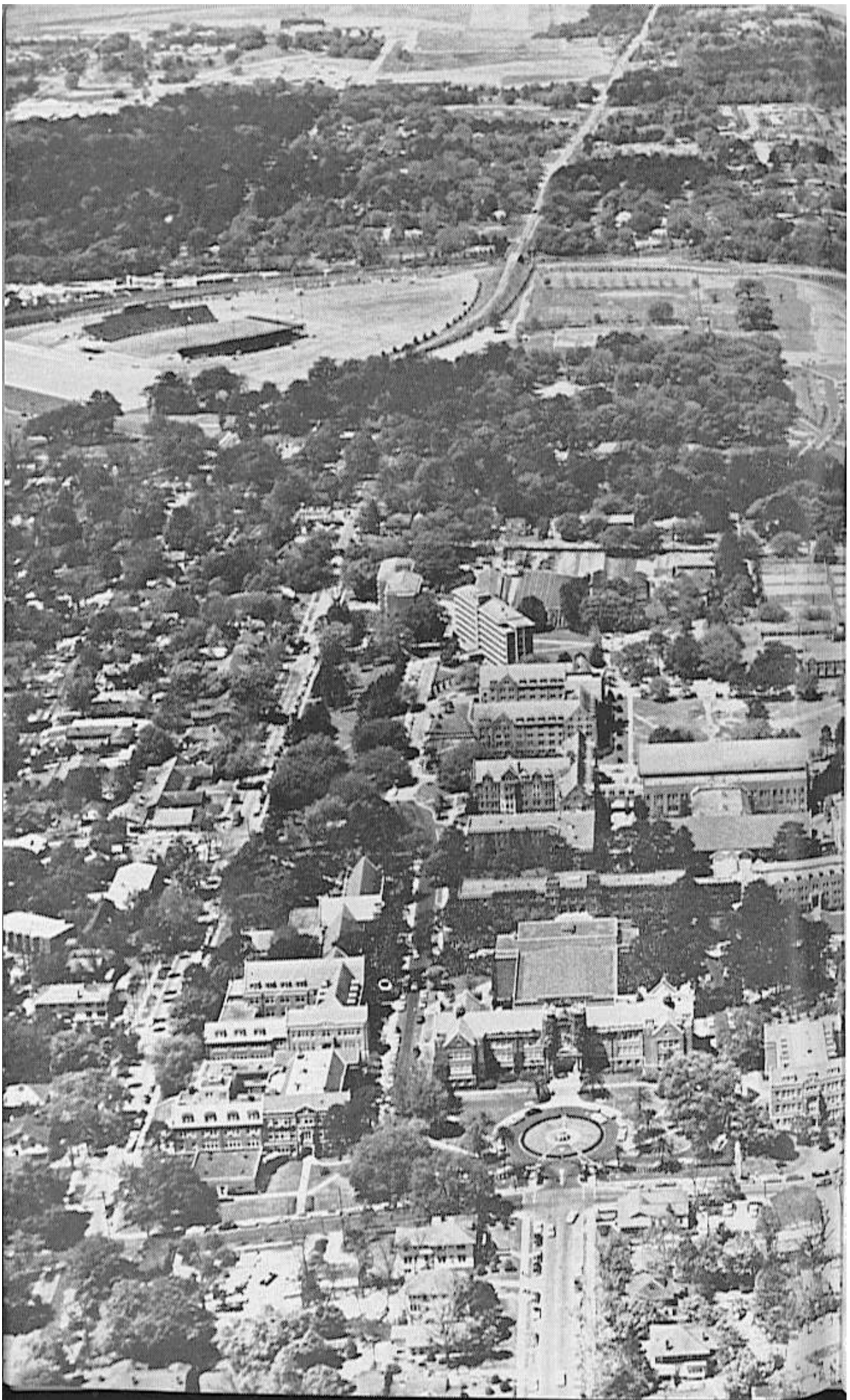

FLORIDA STATE UNIVERSITY

One of the two senior universities in Florida's university system, Florida State University has shown spectacular growth since, in 1947, it was converted from Florida State College for Women with about 2,500 students to co-educational Florida State University. It has become, for instance, one of the foremost centers of graduate education in the South and in 11 years has awarded more than 500 doctorates. The doctorate is offered in 34 fields. Enrollment has passed 10,000 and by 1970 is expected to be 15,000, including 4,000 graduate students.

Freshmen enter the Division of Basic Studies in the College of Arts and Sciences and for two years their instruction is in the basic knowledge and skills of communication, history, social science, humanities, natural sciences and personal development. At the start of the junior year students may continue in the College of Arts and Sciences or specialize in professional training in any of **eight** other schools. FSU offers professional training in business, education, engineering science, music, social welfare, nursing, home economics and library work.

A main campus of more than 315 acres contains a growing number of functionally designed classroom and laboratory buildings and large dormitories. Among the newest structures is one housing the Institute of Molecular Biophysics, which is supported by a \$3 million grant from the Atomic Energy Commission. A Nuclear Research Building is nearby and this science center area of the campus eventually will have 19 large buildings devoted to studies in biology, chemistry, physics, meteorology, mathematics, geology, oceanography, space biosciences and other sciences.

A \$2 million University Union near the center of the campus is now being constructed, along with a third large dormitory for men to join two 10-story men's dormitories. In addition to the main campus FSU has a university farm two miles from the campus and an off-campus apartment village housing several hundred married students and their families.

The President

DR. GORDON W. BLACKWELL



Dr. Gordon W. Blackwell

A native of South Carolina, Dr. Gordon W. Blackwell became President of Florida State University in September, 1960, succeeding Dr. Robert M. Strozier. Dr. Blackwell has distinguished himself most notably as an educator, social scientist, and more recently as a college administrator.

Well known for his scholarship, Dr. Blackwell has authored five books and some 50 articles and edited for several years the journal, Social Forces. For 14 years, Dr. Blackwell directed the Institute for Research in Social Science of the University of North Carolina.

Born at Timmons ville, South Carolina, in 1911, Blackwell, the son of a Baptist minister, was graduated summa cum laude from Furman University in 1932.

Blackwell was awarded the M.A. degree by the University of North Carolina in 1933 and the Ph.D. by Harvard University in 1940.

Dr. Blackwell became President of Florida State University after three years as Chancellor of the Women's College of the University of North Carolina.

Mrs. Blackwell, a graduate of Converse College, is the former Elizabeth Blair Lyles of Spartanburg, South Carolina. The Blackwells have four children: Gordon, 24; Randy, 22; Blair, 17; and Millie, 15.



THE ATHLETIC
DEPARTMENT

50

INTERCOLLEGIATE ATHLETICS

Seven intercollegiate sports comprise the varsity athletic program at Florida State. A staff of 16 coaches and the finest facilities and equipment are provided for football, basketball, baseball, golf, swimming, tennis, and track.

THE FSU STAFF

VAUGHN MANCHA	Director of Athletics
BILL PETERSON	Head Football Coach
BILL PROCTOR	Assistant Football Coach
BOBBY BOWDEN	Assistant Football Coach
BOB HARBISON	Assistant Football Coach
JOHN COATTA	Assistant Football Coach
DON JAMES	Assistant Football Coach
VINCE GIBSON	Assistant Football Coach
BUBBA McGOWAN	Assistant Football Coach
KEN MacLEAN	Assistant Football Coach
J. K. "BUD" KENNEDY	Head Basketball Coach
HUGH DURHAM	Assistant Basketball Coach
DANNY LITWHILER	Baseball Coach
HUGH DURHAM	Golf Coach
N. B. "BIM" STULTS	Swimming Coach
EDDIE CUBBON	Tennis Coach
MIKE LONG	Track Coach
DON FAULS	Trainer
DR. R. P. JOHNSON	Team Physician
TILLMAN DIXON	Equipment Manager
RONALD MELTON	Athletic Business Manager
BILL BUNKER	Director of Sports Publicity

ATHLETIC COMMITTEE

MODE L. STONE, Chairman; CLAUDE FLORY, THOMAS WRIGHT, COYLE MOORE, J. M. PLANT, ELSTON ROADY, MARY ALEXANDER.

The Athletic Director

VAUGHN MANCHA

Now beginning his fifth year as Florida State's athletic director, Vaughn Mancha first served FSU as an assistant football coach under Tom Nugent(1952-58) and is a prominent figure in southern football circles.

Mancha was a standout center on Red Drew's Alabama teams (1944-47), and figures in Alabama football legend with Don Hutson and Harry Gilmer.

Since his college days Mancha has put in a year of professional football, earned a Masters' at Alabama, served as Head Football Coach at Livingston, Ala., State College, Assistant at FSU, and Physical Education instructor at Columbia University.



Vaughn Mancha

An All-SEC and All-American selection for an amazing four years at Alabama, Mancha's finest year was as a sophomore in 1945 when he and Harry Gilmer led Alabama to a perfect 9-0-0 record. In Mancha's four years at 'Bama, the Tide had a 30-9-2 record and appeared in the '45 and '48 Sugar Bowl games and the '46 Rose Bowl Classic. Mancha's play earned him a position on the All-Time Sugar Bowl team.

Mancha was offensive center in 1948 with the Boston Yanks (franchise later became the Baltimore Colts), then became Head Coach at Livingston in 1949, where his teams won 21 of 28 games in three years before he came to FSU in 1952.

Mancha completed all work toward his doctorate with the exception of the dissertation 1957-59 while at Columbia, then assumed his present role at FSU in November, 1959. He is married to the former Sybil Little of Birmingham; they have three children: Clare, 14; Nan, 11; and Dit, 4.

The 42-year-old Athletic Director is a native of Sugar Valley, Ga.

The Head Coach

BILL PETERSON



Bill Peterson

Beginning his third season as Florida State's head football coach, Bill Peterson gives no indication of slacking his efforts to boost the Seminoles to the top of the gridiron heap.

Peterson once said: "I don't care how great a football player is supposed to be, if he doesn't have the desire to play hard all the way, and if he doesn't take pride in what he is doing, he won't help you when the chips are down."

The chips were on the table last fall, and Peterson's "Team Named Desire" raked in a good portion of them. Recognized by many as the best team FSU has ever had, the 1962 Seminoles were a personal tribute to Peterson's ability to instill desire and pride into his football players.

A former offensive line coach at Louisiana State University, "Pete," as he is affectionately known by fans and fellow coaches, is impressive off the field as well, and continues to win friends from Pensacola to Miami in the endless chain of personal appearances he makes.

A 1946 graduate of Ohio Northern University—he was a standout end and team captain his senior year—he compiled a 51-22-3 record in ten years of high school coaching in his native state of Ohio. Two of his Mansfield elevens won Ohio State High School championships.

While an assistant at LSU, Peterson was credited with obtaining many of the players who boosted LSU in to college football's top ranks. LSU's 1958 team won the national championship and defeated Clemson in the 1959 Sugar Bowl.

Coach Peterson has done graduate work at both West Virginia and LSU. A native of Toronto, O., he is active in the Methodist Church. He and his wife, Marjorie, have five sons: Ronnie, 20; Tommy, 14; Jon, 10, Billy, 7; and David, 4½.

THE FOOTBALL STAFF

BOBBY BOWDEN, Assistant Coach

A newcomer to the FSU staff, Bobby Bowden formerly was Head Coach at Howard College in Birmingham, Alabama, for four years. Prior to coming to Howard, he was Head Coach at South Georgia (Junior) College in Douglas.

A native of Birmingham, Bowden quarterbacked Woodlawn High teams in 1946 and 1947, later was a Little All-American at Howard in 1951. After graduation in 1953, he became an assistant coach under Earl Gartman, serving in that capacity for two years before moving over to South Georgia.

As head coach at the Douglas school, Bowden's teams had a 22-11 record. As Howard's Head Coach, Bowden had an amazing 31-6 record and dominated Alabama small-college football (his 1961 team won one game by an 80-0 score.) Bowden developed numerous small-college All-Americans while at Howard.

In his new job at FSU, Bowden will coach the offensive ends.

Coach and Mrs. Bowden, the former Julia Ann Estock of Birmingham, have six children: Robyn, Steven, Tommy, Terry, Jeffrey, and Ginger.



Bobby Bowden



John Coatta

JOHN COATTA, Assistant Coach

Coach John Coatta, a former Wisconsin assistant who is now in charge of the FSU offense, begins his fifth year on the staff.

Coatta (pronounced koat-ah) was an All-Big Ten Choice as a Wisconsin quarterback in 1951 and his record of 52 completions in 81 pass attempts for 610 yards (.642 percentage) set a conference all-time mark. A native of Dearborn, Mich., Coatta played at Wisconsin under Ivy Williamson.

Following graduation, Coatta stayed on as assistant before spending two years at Fort Eustis, Va., as an Army player and coach. Later he return to Wisconsin to coach and received his Masters' degree in 1959.

Coach and Mrs. Coatta (Jean) have five children: Jan, 10; Jeff, 7; John, 5; Julie, 3; and Jay, 2 months.



Vince Gibson

**VINCE GIBSON,
Assistant Coach**

Now first assistant to Coach Bill Peterson, Vince Gibson is Defensive Line Coach, starting a fifth year on the FSU staff.

A hard-charging guard on Seminole teams in 1954 and 1955, Gibson became freshman assistant in 1959 after three years as line coach and basketball and track coach at South Georgia (Junior) College, Douglas.

Like Bowden, Gibson is a Birmingham native. He earned a Masters' degree at Florida State in 1956.

Coach and Mrs. Gibson (Deane) have three children: Greg, 7; Pam, 5; and Larry, 1.

**BOB HARBISON,
Assistant Coach**

Charged with directing the Seminole offensive line, Bob Harbison is a veteran on the FSU staff. He came to FSU as assistant under Don Veller in 1948, the second year of modern football here. Harbison's 16 years is easily a staff longevity record.

Regarded in football circles as a sound coach and scout, Harbison was an outstanding guard under Bo McMillian (1945-47) and played in the 1947 Blue-Gray game in Montgomery, Ala. Coach Harbison is a native of Evansville, Indiana.

A keen student of the game, Gibson brings a tremendous amount of enthusiasm and a great capacity for hard work into his job.

Coach and Mrs. Harbison (Jayne) have three daughters: Paula, 13, Susy, 10; and Mary, 7; and one son, Joe, 2.



Bob Harbison



Don James

DON JAMES

Assistant Coach

Don James, in charge of the FSU defense, played service ball with John Coatta, offense chief, at Fort Eustis, Va. James is well-traveled in coaching circles.

James quarterbacked Massillon, O., High teams in 1947-48, to two state championships. He lettered as a quarterback at Miami in 1952-53.

Following two years in service, James went to Kansas as assistant to Chuck Mather, his former high school coach, moving from there to Miami Southwest High School, where he handled the backfield coaching duties.

James came to Florida State in 1959 after two years at SW High.

Coach and Mrs. James (Carol) have two children: Jeff, 8, and Jill, 5.

KEN MacLEAN,

Assistant Coach

Ken MacLean, a veteran of high school coaching, joins the FSU staff this year after eight highly successful years at Florida High School, next door to the campus.

MacLean's Florida High teams won 61, lost 17, and tied four. His 1961 team was 10-0.

Ken, a native of Chattahoochee, played for both Florida and FSU. He was a starter at Florida in 1947 before transferring to FSU when it became co-educational in 1948.

MacLean was leading groundgainer, passer, and punter here in 1948-49.

MacLean coached at Chattahoochee High for two years before returning to FSU as an assistant in 1952, when he obtained his Masters' degree. He was at Cocoa High for a year prior to opening his Florida High tenure in 1955.

Coach and Mrs. MacLean have three boys: Ken, 6; Mark, 4; and John, 2.

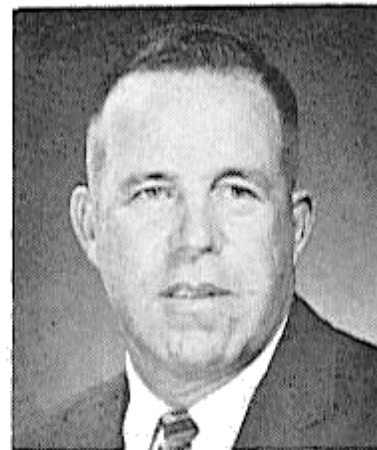

Ken MacLean



Bubba McGowan

BUBBA McGOWAN,
Assistant Coach

Ken MacLean played at both Florida and FSU, but William Albert "Bubba" McGowan can go Ken one better—McGowan has coached at both schools.

A Dothan, Ala., native, Bubba played at left half for Florida under Bob Woodruff; after graduation in 1952, he became freshman backfield coach there.

After two years of service with the U. S. Army at Fort Jackson, S. C., McGowan became assistant at Gainesville High School, later joined the FSU staff in 1959.

Coach and Mrs. McGowan (June) have a boy, William Albert, Jr., 4, and a girl, Gina, 1.

BILL PROCTOR,
Assistant Coach

Bill Proctor is another who played varsity football at the University of Florida before becoming a Florida State standout.

As a Seminole tackle, Proctor was drafted by the Cleveland Browns after graduation in 1956 but refused the offer to enter high school coaching.

Proctor was promoted to a full-time assistantship this year after serving in 1962 as a graduate assistant. Prior to joining the staff, he compiled a 25-10-5 record as Head Coach at Longwood's Lyman High School for four years.

Proctor, who works with the defensive line, is a native of Winter Park. He is married to the former Pamela Duke of Gainesville.



Bill Proctor

BEHIND THE SCENES

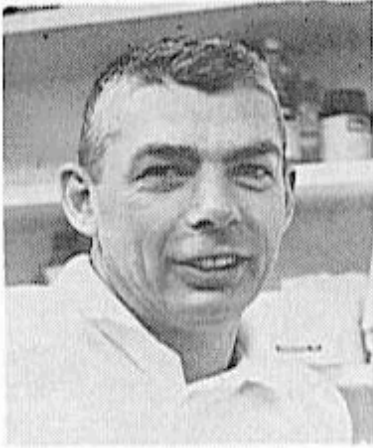

Don Fauls

DON FAULS, Trainer

A proponent of isometrics and often in demand as a lecturer on that subject, Don Fauls has been easing Seminole wounds for ten years now, came onto the FSU scene first back in 1954. A native of Ithaca, New York, he graduated in 1948 from Ithaca College with a degree in physiotherapy. He worked for two years with a hospital in Bath, N. Y., then joined the Greensboro Patriots of the Carolina Baseball League, in Greensboro, N. C. During the off-season he worked at the Gilmore Clinic in Greensboro and after two years joined the St. Louis Cardinal chain as a trainer with their Omaha, Nebraska, farm team.

Don and Mrs. Fauls (Marguerite) have three children: Donna, 12; and twins, Danny and Jackie, 10.

RONALD MELTON, Athletic Business Manager

Promoted to his present position in June, 1959, Melton served as Assistant Athletic Business Manager for five years prior to the appointment. He also has been FSU's Assistant Baseball Coach. Melton was a baseball standout here for four years, hit safely in 17 consecutive games one season. He graduated from the School of Business in 1953.



Ronald Melton

In his work as Business Manager, Melton handles numerous tasks, among them coordinating travel plans for the football team, seeing that they are as comfortable as possible on the road.



Dr. R. P. Johnson

DR. R. P. JOHNSON, Team Physician

Florida State's team physician is another University of Florida graduate who has transferred his loyalties to the Seminoles.

Born in Long Island, N. Y., Dr. Johnson moved to West Palm Beach in his early childhood. He attended Palm Beach Junior College, received his B.S. from Florida in 1952, and his M.D. from Tulane in 1956. From 1957 through 1960, Dr. Johnson was

on active duty with the U. S. Navy. He is currently a LCDR in the U. S. Naval Reserve.

Dr. Johnson is experienced in the field of athletic aches and pains, having served with the University of Miami Athletic Department before coming to Florida State.

In his second year as FSU's team physician, Dr. Johnson is the only bachelor on the Seminole Staff.

TILLMAN DIXON, Equipment Manager

Known to FSU athletes as "Mr. Dix," Tillman Dixon is charged with effectively keeping up with 5000 pieces of football gear. Starting his eleventh year at the job, Mr. Dix was formerly on the staff of the Florida School for Boys, Marianna. A native of Esto, he earned letters in football, basketball, and track at Madison High School.

Mr. Dix designed Florida State's equipment and locker room setup . . . one of the finest in the South.



Tillman Dixon

THE 1963 SEMINOLES

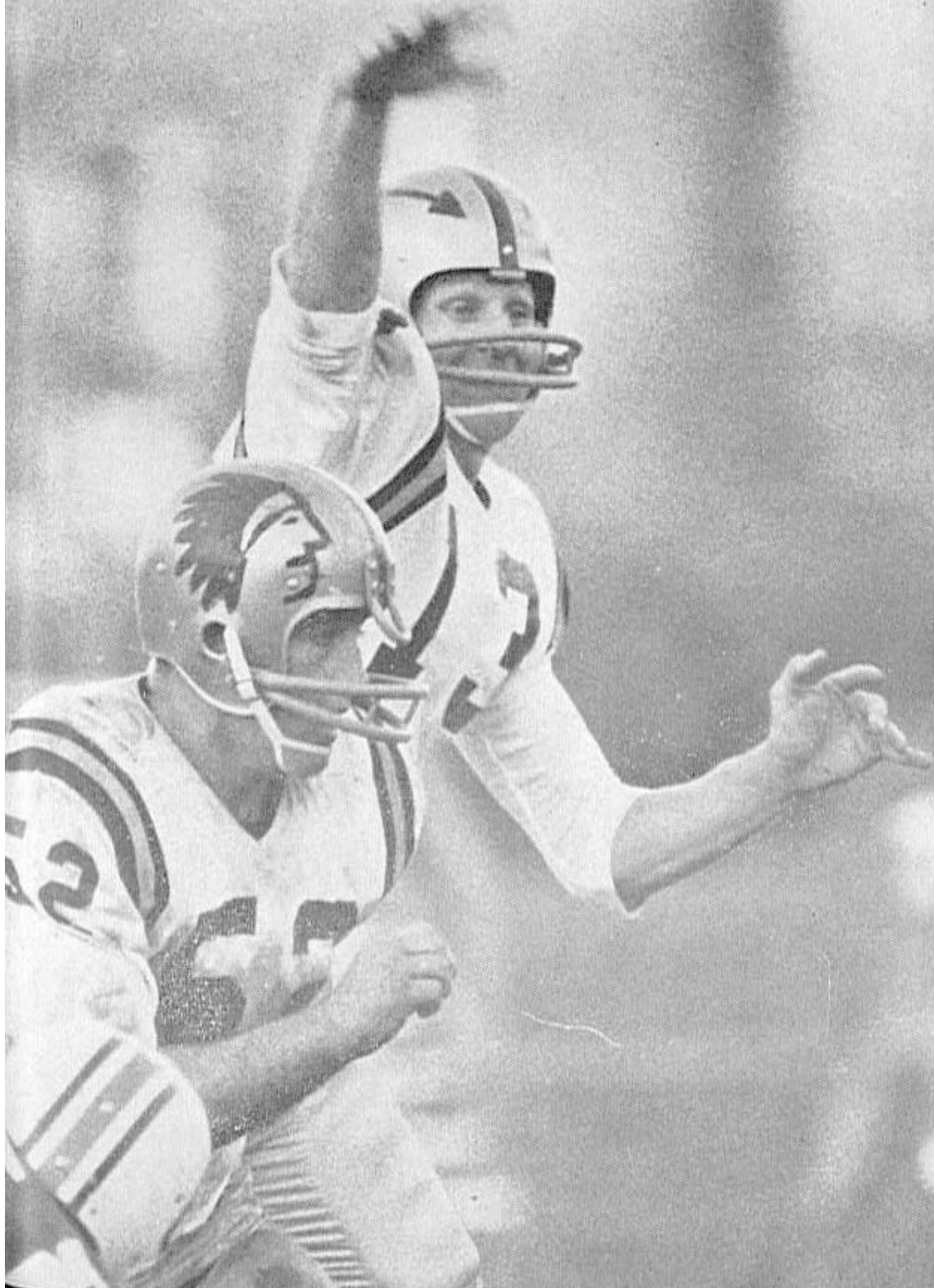

1963 FLORIDA STATE

ENDS

Name	Ht	Wt	Age	Class	High School	Hometown
Bud Blankenship	6-3	207	19	Soph	O'Keefe	Atlanta, Ga.
Jim Causey	6-1	214	22	Jr	Edison	Miami
Wallace Cooley	6-2	202	20	Soph	Dothan	Dothan, Ala.
Jim Dawson	6-3	210	20	Jr	Valdosta	Valdosta, Ga.
Don Floyd	6-1	200	21	Jr	Madison	Madison
Terry Garvin	5-11	195	20	Soph	Pensacola	Pensacola
Cliff Gunter	6-3	185	21	Jr	Dothan	Dothan, Ala.
Ed Pope	6-1	199	19	Soph	Ware County	Waycross, Ga.
Hank Sytsma	6-3	194	21	Jr	Sarasota	Sarasota
Dale Twitchell	6-1	210	20	Soph	Florala	Floral, Ala.
John Wachtel	6-1	194	21	Jr	Canton Central	Massillon, O.
Max Wettstein	6-3	190	19	Soph	Leesburg	Leesburg

TACKLES

Max Andrews	6-1	202	21	Soph	Rehobeth	Rehobeth, Ala.
David Braggins	6-2	215	18	Soph	Lake Wales	Lake Wales
Jerry Bruner	5-10	229	21	Sr	North	Evansville, Ind.
Dick Hasselbart	6-4	241	20	Soph	Genoa	Genoa, O.
Dale MacKensie	6-2	221	20	Jr	Clearwater	Clearwater
Bob Mangan	6-1	246	21	Soph	St. Pius X	Atlanta, Ga.
Frank Pennie	6-4	229	20	Soph	South Broward	Hollywood
Henry Rappe	6-1	229	19	Soph	Benedictine	Savannah, Ga.
Larry Strobel	5-11	204	19	Soph	Washington	Massillon, O.
Avery Sumner	6-2	212	21	Jr	Cook Co.	Adele, Ga.
Steve Watson	5-10	215	19	Soph	Rossford	Rossford, O.
Tom West	6-4	205	20	Jr	Headland	Headland, Ala.
Darrell Willett	6-1	237	20	Soph	Tifton	Tifton, Ga.

GUARDS

Geo. D'Allesandro	5-10	208	20	Soph	Fort Myers	Fort Myers
Dick Hermann	6-0	195	21	Jr	Marianna	Marianna
Mike Keesee	6-0	220	19	Soph	Robert E. Lee	Jacksonville
David Logan	5-11	203	19	Soph	Gainesville	Waldo
John McCall	5-11	186	19	Soph	Ocala	Ocala
Bill McDowell	6-1	201	19	Soph	Leon	Tallahassee
Joe Parrish	6-1	195	20	Soph	Auburndale	Auburndale
David Pitts	5-9	232	19	Soph	Blountstown	Blountstown
Chuck Robinson	5-11	217	21	Sr	East Palestine	East Palestine, O.
Jack Shinholser	6-1	204	21	Soph	Chamberlain	Tampa
Steve Slay	5-10	207	20	Jr	Southwest	Atlanta, Ga.
Jerry Wooten	6-1	201	19	Soph	Geneva County	Geneva, Ala.

FOOTBALL ROSTER

CENTERS

Name	Ht	Wt	Age	Class	High School	Hometown
Joe Avezzano	6-1	206	20	Soph	Andrew Jackson	Jacksonville
Bill Daly	6-1	196	20	Sr	Bishop Kenny	Jacksonville
Jack Edwards	6-1	214	20	Jr	Hillsborough	Tampa
Ferrell Henry	6-1	200	21	Sr	Miller	Colquitt, Ga.
Jay Mac Matthews	6-1	203	19	Soph	Chiefland	Chiefland
Gene Parish	6-4	196	21	Soph	Headland	Headland, Ala.

QUARTERBACKS

Charlie Calhoun	5-10	174	20	Sr	Florida	Tallahassee
Russ Fischer	6-1	185	20	Soph	Melbourne	Melbourne
Tony Gero	5-10	186	19	Soph	Madison	Madison, N. J.
Jim Massey	5-11	172	20	Soph	Cairo	Cairo, Ga.
Ed Pritchett	6-2	172	22	Soph	Avondale	Decatur, Ga.
Elton Revell	6-0	165	19	Soph	Florida	Tallahassee
Steve Tensi	6-5	194	20	Jr	Elder	Cincinnati, O.

HALFBACKS

Winfred Bailey	6-0	181	21	Jr	O'Keefe	Atlanta, Ga.
Maury Bibent	6-0	192	20	Soph	Western Hills	Cincinnati, O.
Fred Biletnikoff	6-1	183	20	Jr	Tech Memorial	Erie, Pa.
Mario DeLiberty	5-9	190	19	Soph	Havertown	Havertown, Pa.
Bill Hammond	5-11	187	21	Soph	Melbourne	Melbourne
Joe Huxel	6-2	185	20	Soph	Chardon	Chardon, O.
Jim Loftin	6-1	182	20	Jr	Escambia	Pensacola
Doug Messer	6-1	193	21	Sr	LaGrange	LaGrange, Ga.
Dave Snyder	5-10	175	21	Sr	Terry Parker	Jacksonville
Phil Spooner	5-11	170	19	Jr	Fort Myers	Fort Myers

FULLBACKS

Larry Brinkley	5-11	180	21	Sr	South	Willoughby, O.
Howard Ehler	6-1	181	19	Soph	Tavares	Tavares
Ken Frazier	6-2	209	20	Soph	Bellaire	Houston, Tex.
Dave Hall	5-11	185	19	Soph	Bay	Panama City
Gene Roberts	6-0	206	21	Sr	Santa Fe	High Springs
Marion Roberts	6-0	191	20	Sr	Irwin County	Ocilla, Ga.
John Roberts	6-0	190	21	Soph	Boone	Orlando
Les Murdock	6-2	210	21	Jr	South Broward	Hollywood
Brad Gasque	5-4	145	18	Soph	Chamberlain	Tampa

NUMERICAL ROSTER

11 CALHOUN	43 EHLER	71 WILLETT
12 GERO	44 ROBERTS, M.	73 SUMNER
13 TENSI	51 AVEZZANO	75 MacKENZIE
14 MASSEY	52 ROBINSON	76 WEST
16 PRITCHETT	53 DALY	77 MANGAN
20 SNYDER	55 EDWARDS	78 ANDREWS
21 BRINKLEY	60 HENRY	79 PENNIE
22 BIBENT	61 SHINHOLSER	80 WACHTEL
23 LOFTIN	62 SLAY	81 FLOYD
25 BILETNIKOFF	63 McDOWELL	82 CAUSEY
26 HAMMOND	65 WOOTEN	83 DAWSON
27 SPOONER	66 HERMANN	84 SYTSMA
28 BAILEY	67 BRUNER	85 TWITCHELL
29 HUXEL	68 PARRISH, J.	86 COOLEY
40 MESSER	69 D'ALLESANDRO	87 GARVIN
41 ROBERTS, G.	70 HASSELBART	88 GUNTER
		89 WETTSTEIN

ALPHABETICAL ROSTER

Andrews, Max	Gero, Tony	Pope, Ed
Avezzano, Joe	Gunter, Butch	Pritchett, Ed
Bailey, Winfred	Hall, Dave	Rappe, Henry
Bibent, Maury	Hammond, Bill	Revell, Elton
Biletnikoff, Fred	Henry, Ferrell	Roberts, Gene
Blankenship, Buddy	Hermann, Dick	Roberts, John
Braggins, David	Hasselbart, Dick	Roberts, Marion
Brinkley, Larry	Huxel, Joe	Robinson, Chuck
Bruner, Jerry	Keesee, Mike	Shinholser, Jack
Calhoun, Charlie	Lofton, Jim	Slay, Steve
Causey, Jim	Logan, David	Snyder, Dave
Cooley, Wallace	MacKenzie, Dale	Spooner, Phil
D'Allesandro, George	Mangan, Bob	Stroble, Larry
Daly, Bill	Massey, Jim	Sumner, Avery
Dawson, Jim	Matthews, Jay Mac	Sytsma, Hank
DeLiberty, Mario	McCall, John	Tensi, Steve
Edwards, Jack	McDowell, Bill	Twitchell, Dale
Ehler, Howard	Messer, Doug	Wachtel, John
Fischer, Russ	Murdock, Les	Watson, Steve
Floyd, Don	Parish, Gene	West, Tom
Frazier, Ken	Parrish, Joe	Wettstein, Max
Garvin, Terry	Pennie, Frank	Willett, Darrell
Gasque, Brad	Pitts, David	Wooten, Jerry

PERSONNEL BREAKDOWN

POSITION	LETTERMEN LOST FROM '62	LETTERMEN BACK FROM '62
End	John McConnaughay	Jim Causey, Red Dawson, Don Floyd, Butch Gunter, Hank Sytsma
Tackle	Mike Blazovich, Jim Sims, Tom Slicker, Bill Tyre	Jerry Bruner, Dale MacKensie, A very Sumner, Tom West
Guard	John Levings Gene McDowell	Dick Hermann, Chuck Robinson, Steve Slay
Center	Bruce Darsey Y. C. McNeese	Bill Daly, Jack Edwards, Ferrell Henry
Quarterback	Eddie Feely	Charlie Calhoun Steve Tensi
Halfback	Keith Kinderman Tom Hillabrand Ken Russom	Winfred Bailey, Fred Biletnikoff, Jim Loftin, Doug Messer, D a v e Snyder, Phil Spooner
Fullback	None	Larry Brinkley, Marion Roberts, Gene Roberts

THE NEWCOMERS

REDSHIRTS

ENDS—Wallace Cooley, Terry Garvin, Dale Twitchell.

TACKLES—Max Andrews, Bob Mangan, Frank Pennie, Darrell Willett.

GUARDS—George D'Allesandro, Joe Parrish, Jack Shinholser.

CENTER—Joe Avezzano.

QUARTERBACKS—Jim Massey, Ed Pritchett.

HALFBACKS—Maury Bibent, Bill Hammond, Joe Huxel.

FROM 1962 FRESHMEN TEAM

ENDS—Buddy Blankenship, Ed Pope, Max Wettstein.

TACKLES—David Braggins, Dick Hasselbart, Henry Rappe, Larry Strobel, Steve Watson.

GUARDS—Mike Keesee, David Logan, John McCall, Bill McDowell, David Pitts, Jerry Wooten.

CENTER—Jay Mac Matthews.

QUARTERBACKS—Russ Fischer, Tony Gero, Elton Revell.

HALFBACK—Mario DeLiberty.

FULLBACKS—Howard Ehler, Ken Frazier, Dave Hall.

LETTERMAN FROM 1961 TEAM

END—John Wachtel, injured prior to 1962 season.

SEMINOLES TO

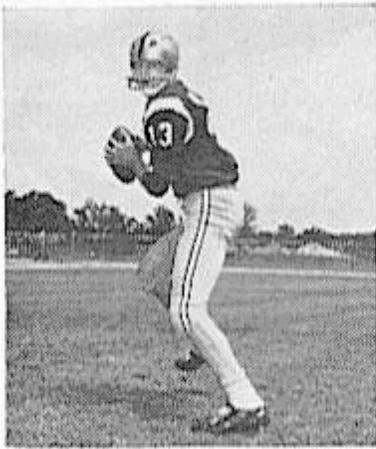

Steve Tensi

Quarterback Steve Tensi

It's difficult not to notice Steve Tensi on a football field. The big fellow is the tallest college quarterback in the nation at 6-5, however, his height merely serves to focus attention on his remarkable right arm.

As a sophomore last year, Tensi averaged only 15 minutes per game, yet he outpassed senior Eddie Feely who was in the process of snapping three FSU career offensive records. The lanky 195-pound native of Cincinnati, Ohio, completed 60 of 121 passes (49.6 per cent) for 796 yards

and five touchdowns. He had only two intercepted. Florida State ranked eighth nationally in pass offense on the efforts of Tensi and Feely.

This year, the big blond is in charge from the start, and a large measure of Seminole optimism stems from this fact. A former Ohio All-Stater, Tensi turned down 70 college scholarship offers to come to Florida State.

Halfback Dave Snyder

Someone once remarked: "Dave Snyder plays football like he just doesn't care."

Complete disregard for personal safety is one of the trademarks of this hard-running halfback from Jacksonville. He played fullback last year and was used mostly on defense, but gave FSU a needed punch against Georgia Tech when he battered his way 22 yards for the first Seminole touchdown. Tech's Bobby Dodd called this "the most determined run I've seen on Grant Field."

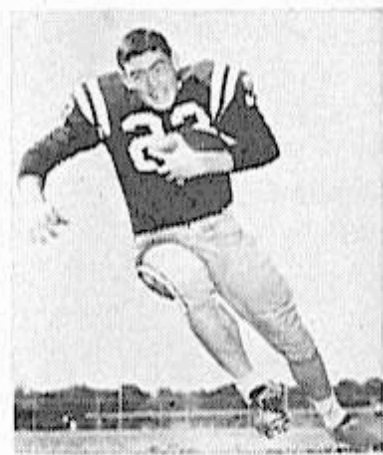

Dave Snyder

Determination is the keynote to Snyder's running. He was named the "most outstanding player," "most determined player," "strongest runner," and "best all-around runner" in spring practice last year. Look for him to add some life to the FSU running attack.

WATCH IN 1963

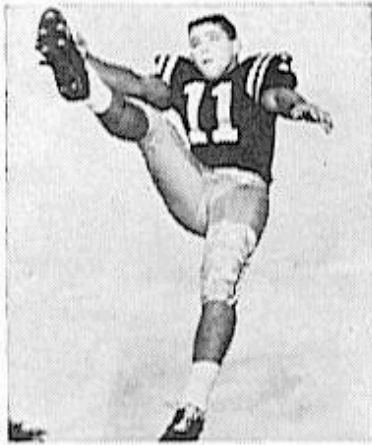

Charlie Calhoun

until he's needed, but then he's always there, either kicking the Seminoles out of a bad spot, or making the game-saving tackle.

End Bill Dawson

Coach Peterson has said: "That big redhead could be one of the best football players in the country."

"Red" Dawson is cut from a rugged mold. As a defensive specialist on the "Renegades" last fall, he was miserly in giving up yardage to opponents. Going both ways this year he'll be the receiving end of some Tensi aerials. Pass receiving has been called Dawson's weak spot, but with extra work and determination he has molded himself into a good receiver.

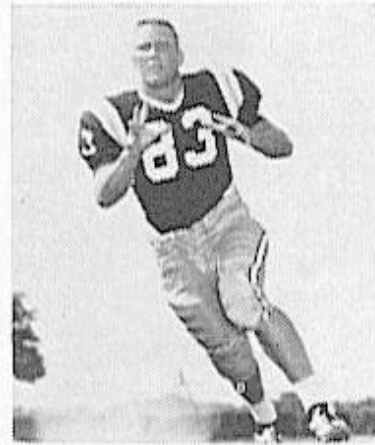

Bill Dawson



Avery Sumner

opportunities to exhibit his caliber of football. As a defensive specialist last season Sumner was credited with 66 tackles and assists.

Quarterback Charlie Calhoun

This solid performer is Florida State's "Mr. Everything." They're still trying to find something Charlie Calhoun can't do with a football. He can punt with the best, kicked 55 times last year for 2083 yards with deadly accuracy.

He'll back up Tensi offensively, but Calhoun's real value is as a defensive safety man.

He's a solid tackler and an excellent pass defender. Many times he forms the last Seminole line of defense. Calhoun may go unnoticed

Tackle Avery Sumner

Coach Bill Peterson feels that Avery Sumner may be the best tackle ever produced at Florida State. A junior this season, Sumner has two years to make this boast good, and there's not much doubt in Tallahassee that he has the equipment.

Sumner was a starter on the defensive "Renegades" in FSU's three-team system last fall. This year he's expected to play both ways, and the opinion of the FSU coaching staff is that this challenge will give the Adele, Ga., strongman more oppor-

THE TENTATIVE DEPTH CHART

(Capitals Denote Lettermen)

LE	LT	LG	C	RG	RT	RE
DAWSON	SUMNER	HERMANN	DALY	ROBINSON	BRUNER	FLOYD
CAUSEY	Mangan	Parrish	HENRY	SLAY	Pennie	GUNTER
WACHTEL	MacKENSIE	D'Allesandro	EDWARDS	Shinholser	WEST	SYTSMA

QB

TENSI

CALHOUN

Pritchett

LHB

SNYDER

BAILEY

Bibent

FB

BRINKLEY

M. ROBERTS

G. ROBERTS

RHB

BILETNIKOFF

SPOONER

LOFTIN

SEMINOLE PROFILES

LEFT ENDS



BILL DAWSON, "Red," 20, Jr., 6-3, 210 Valdosta, Ga., 1L. Good pro potential . . . big, strong, and tough . . . had fine defensive year as a soph (E on Renegades) . . . showed tremendous improvement on offense in Spring . . . can be a great end before he leaves FSU . . . a hard worker and good blocker, he makes the big play on defense as well . . . Red has good speed for his size.

Dawson's Pass Receiving Stats

YEAR	CAUGHT	YARDS	TD's
1962	3	37	1

JIM CAUSEY, 22, Jr., 6-1, 214, Miami (Edison High), 1L. Came out of Army last fall to play a lot of football . . . Has size and speed, plenty of ability . . . Causey can be as good as he wants to be.

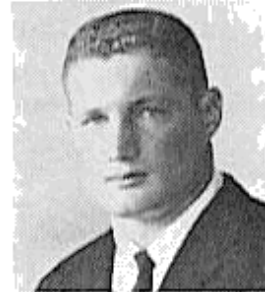

Causey's Pass Receiving Stats

YEAR	CAUGHT	YARDS	TD's
1962	4	63	0



JOHN WACHTEL, 21, Jr., 6-1, 194, Massillon, Ohio (Canton Central High), 1L. Wachtel did a fine job both offensively and defensively as a soph back in 1961, then broke an arm in early fall practice and missed all of 1962 season . . . a steady performer and hard worker.

Wachtel's Pass Receiving Stats

YEAR	CAUGHT	YARDS	TD's
1961	1	5	0

RIGHT ENDS

DON FLOYD, 21, Jr., 6-1, 200, Madison, 1L. Floyd lettered as RE on Warriors (offensive unit) last year, should be fine two-way performer in '63 . . . showed defensive improvement in Spring . . . has good physical potential . . . nabbed 14 passes in '62. Co-winner of "hardest tackler" award in the Spring.



Floyd's Pass Receiving Stats

YEAR	CAUGHT	YARDS	TD's
1962	14	230	2



CLIFF GUNTER, "Butch," 21, Sr., 6-3, 185, Dothan, Ala., 2L. Butch is not heavy but he has good speed and plenty of game experience . . . quick and aggressive, he's a good competitor . . . his senior leadership and defensive abilities should be a Seminole asset.

Gunter's Pass Receiving Stats

YEAR	CAUGHT	YARDS	TD's
1961	1	18	0
1962	1	9	0



HENRY SYTSMA, "Hank," 21, Jr., 6-3, 194, Sarasota, 1L. Hank's 18 pass receptions in '62 for 204 yards were a pleasant surprise . . . he also turned in a creditable job as an offensive blocker . . . has a fine attitude . . . well liked by teammates.

Sytsma's Pass Receiving Stats

YEAR	CAUGHT	YARDS	TD's
1962	18	204	1

LEFT TACKLES

AVERY SUMNER, 21, Jr., 6-2, 212, Adele, Ga. (Cook Co. High), 1L. Avery of Adele can be one of the South's top tackles . . . as a soph LT with the Renegades, he was credited with 66 tackles and assists . . . needs work on offensive blocking . . . has terrific speed and lateral movement . . . Sumner could be an All-American before he leaves FSU.



BOB MANGAN, 21, Soph, 6-1, 246, Atlanta, Ga. (St. Pius X High). Big, fast and strong . . . Bob needs game experience, but he has all the tools to be a top tackle if he's willing to sacrifice and get in physical condition . . . Mangan, redshirted last year, could play a Renegade tackle this year.

DALE MacKENSIE, 20, Jr., 221, Clearwater, 1L. Dale earned a letter with the offense (Warriors) a year ago as a soph . . . he has good quickness and intelligence but has been slow developing on defense, needs more aggressiveness . . . Dale is a hard worker with good character.



RIGHT TACKLES



JERRY BRUNER, 21, Sr., 5-10, 229, Evansville, Ind. (North High), 2L. The fireplug type, Jerry is the best blocker on the team . . . with the offensive specialists last year, he'll go both ways in '63 . . . has played guard last two years, moved to tackle in Spring . . . not fast, but strong, will hopefully be recovered from Spring knee injury in time for season opener . . . needs defensive experience . . . good team leader.

FRANK PENNIE, 20, Soph, 6-4, 229, Hollywood (South Broward High). An ex-red-shirt and transfer (from Ohio State where he attended on a swimming scholarship), Pennie is raw, but big and strong . . . hard work and game experience could make Frank a fine tackle.



TOM WEST, 20, Jr., 6-4, 205, Headland, Ala., 1L. Tom has good speed and intelligence afield . . . likes to play . . . a good blocker (RT on Warriors a year ago) who needs work on defensive fundamentals . . . West won Most Valuable Player on frosh team back in 1961.

LEFT GUARDS

DICK HERMANN, 21, Jr., 6-0, 195, Marianna, 1L. Dick and end Don Floyd were voted "hardest tackler" award jointly in the Spring . . . Seminole coaches say Dick can be greatest linebacker to play for FSU . . . he made 81 tackles and assists as soph . . . has great speed and quickness . . . a key in FSU's stout defense . . . also should become fine pulling guard in new role as two-way man . . . a hard worker, Dick comes to play.



JOE PARRISH, 20, Soph, 6-1, 195, Auburndale. A surprise in the Spring, Joe emerges from the ranks of the redshirts, has good speed and learns fast . . . needs game experience . . . he's being counted on to play a Renegade linebacker post.

GEORGE D'ALLESANDRO, 20, Soph, 5-10, 208, Fort Myers. A fullback in High School, D'Allesandro played there with the FSU Frosh two years ago . . . he's very strong, has good speed for a lineman . . . raw but works hard . . . a broken leg sustained in the Spring could hold him back . . . like Parrish, he was a redshirt in '62.



RIGHT GUARDS



CHUCK ROBINSON, 21, Sr., 5-11, 217, East Palestine, Ohio, 2L. Chuck, Jerry Bruner, and Charlie Calhoun are the real vets on this team . . . Chuck is a good blocker, operated with the Chiefs in '62, has been a starter for two seasons . . . good speed, very strong, and a fine competitor . . . will call Seminole defensive signals and is the take-charge guy . . . '63 should be his finest season.

STEVE SLAY, 20, Jr., 5-10, 207, Atlanta, Ga. (Southwest High), 1L. Hurt early in the 1962 season, Slay came on midway of the campaign and finished strong . . . makes up for lack of speed with desire and determination . . . also a good linebacker . . . Slay was outstanding in the season's finale vs. Florida.



JACK SHINHOLSER, 21, Soph, 6-1, 204, Tampa (Chamberlain High). Redshirted last year, Jack was an All-State and All-Southern performer in high school . . . he has all the physical credentials to be a good one . . . attitude will be the key to his success . . . he showed steady improvement during Spring drills.

CENTERS

BILL DALY, 20, Sr., 6-1, 196, Jacksonville (Bishop Kenny High), 2L. Most improved lineman during the Spring exercises . . . Daly is quick, plays excellent defense and has made rapid development in his offensive play of late . . . Bill has the team's best academic average, is a top student . . . defensively, Bill has the ability to block kicks, can make the big play when needed.



FERRELL HENRY, 21, Sr., 6-1, 200, Colquitt, Ga. (Miller High), 2L. A knee injury kept Ferrell out of Spring training . . . he had an outstanding junior year in '62 until the injury came in mid-season . . . he was a guard-linebacker as a soph and last year, now is at center to add defensive strength there . . . a terrific competitor, he called defensive signals for the Renegades . . . teammates look up to Henry . . . his determination offsets his lack of speed.

JACK EDWARDS, 20, Jr., 6-1, 214, Tampa (Hillsborough High), 1L. Edwards has the size, strength, and agility . . . he's the best offensive center on the team, but needs instruction on defensive fundamentals . . . FSU coaches agree that Jack could become one of finest Seminole centers ever.



QUARTERBACKS



STEVE TENSI, 20, Jr., 6-5, 205, Cincinnati, O. (Elder High), 1L. Eddie Feely was busy setting school passing and total offense records last year and then along came Steve . . . the blond bomber, the nation's tallest QB, called signals for the Warriors as a soph . . . in first varsity game, passed for three TD's (vs. The Citadel) . . . Tensi and Feely led Seminoles to eighth place nationally in passing offense . . . Bart Starr, on hand for Spring drills, said: "Steve has all the tools to become a real good pro quarterback" . . . # 1 adjective: rifle-armed . . . has a very strong arm.

Tensi's Passing Stats

YEAR	ATT	COMP	INT	YDS	PCT	TD's
1962	121	60	2	796	49.6	5

CHARLIE CALHOUN, 20, Sr., 5-10, 174, Tallahassee (Florida High), 2L. One of the nation's finest defensive backs, Calhoun is a great competitor and team leader . . . "He's like a coach out there" . . . doubles as Seminole punting specialist (55 times, 37.9 avg.), also ran back eight for 99 yards . . . an adequate passer while on the offense . . . tough and rugged, a real clutch player and fine athlete.



Calhoun's Passing Stats

YEAR	ATT	COMP	INT	YDS	PCT	TD's
1961	1	0	0	0	00.0	0
1962	3	2	1	31	66.7	1



ED PRITCHETT, 22, Soph, 6-2, 172, Decatur, Ga. (Avondale High). Versatile Ed, injured last year, could develop into an outstanding two-way operator . . . finished strong in spring practice . . . a frosh QB, he opened 1962 as a fullback . . . tall and lean.

LEFT HALFBACKS



DAVE SNYDER, 21, Sr., 5-10, 175, Jacksonville (Terry Parker High), 2L. After two years of service as a defensive specialist, Snyder shifted to the offense, scored 22 yd. TD vs. Ga. Tech for 14-14 tie . . . Dave, a tremendously competitive athlete whose fiery attitude can spark the entire team, was named Most Outstanding in Spring Practice, among other things . . . his offensive abilities almost match his defensive skills, will be a fine two-way performer . . . the Seminoles chief running threat.

Snyder's Rushing Stats

YEAR	NO	GAIN	LOSS	NET	AVG	TD's
1961	15	43	2	41	2.7	0
1962	25	96	1	95	3.8	1

WINFRED BAILEY, 21, Jr., 6-0, 181, Atlanta, Ga. (O'Keefe High), 1L. Great poise and confidence are typical of his play . . . snagged 18 passes as soph flankerback, Bailey showed defensive potential this Spring . . . a smart, tough and solid football player.

Bailey's Rushing Stats

YEAR	NO	GAIN	LOSS	NET	AVG	TD's
1962	2	1	4	-3	-1.5	0



MAURY BIBENT, 20, Soph, 6-0, 192, Cincinnati, O. (Western Hills High). A '62 Redshirt corpsman, Maury could be a solid performer . . . he catches the ball well offensively and is strong defensively . . . lacks great speed, but smart and a fine all-round athlete.

RIGHT HALFBACKS

FRED BILETNIKOFF, 20, Jr., 6-1, 183, Erie, Pa. (Tech Memorial High), 1L. Moved from an end slot, Fred has great hands, is a fine runner after he catches the ball . . . is coming on fast as a defensive player . . . Biletnikoff could have a brilliant year in 1963 . . . caught 66 yd. TD pass vs. Tech in '62 . . . caught six passes for 118 yards . . . his adjustment to new position is being counted on.



PHIL SPOONER, 19, Jr., 5-11, 170, Fort Myers, 1L. Voted best offensive player in Spring Practice, Phil is the Seminoles' most elusive back . . . very dangerous . . . leading ground gainer in '62 victory over Georgia, had a fine Spring . . . excellent runner with toughness and desire.



Spooner's Rushing Stats

YEAR	NO	GAIN	LOSS	NET	AVG	TD's
1962	49	215	1	214	4.4	2



JIM LOFTIN, 6-1, 182, 20, Jr., Pensacola (Escambia High) 1L. Loftin, All-Southern choice as a high schooler, missed Spring drills because he was playing baseball, but was still the FSU coaches' choice as the Seminoles' best broken field runner and "player with the most potential" . . . he could become a real good one . . . saw enough action to letter last year, caught TD pass vs. Auburn.

Loftin's Rushing Stats

YEAR	NO	GAIN	LOSS	NET	AVG	TD's
1962	34	112	11	101	2.9	0

FULLBACKS

LARRY BRINKLEY, 21, Sr., 5-11, 180, Willoughby, O. (South High), 2L. The most improved back in the Spring of 1963 . . . good speed, good blocker, good runner and excellent defender (HB on Renegades last year) . . . jut-jawed Larry has great spirit and hustle . . . an important man in Seminole plans for '63.



Brinkley's Rushing Stats

YEAR	NO	GAIN	LOSS	NET	AVG	TD's
1961	8	31	0	31	3.9	0
1962	10	55	0	55	5.5	0
Career	18	86	0	86	4.7	0



MARION ROBERTS, 20, Sr., 6-0, 191, Ocilla, Ga. (Irwin Co. High), 2L. Great blocking ability characterizes this veteran . . . very tough and aggressive, a fine defensive operative . . . should have great senior year . . . FB with Chiefs last year . . . No relation to Gene, on next page.

M. Roberts' Rushing Stats

YEAR	NO	GAIN	LOSS	NET	AVG	TD's
1961	49	160	1	159	3.2	2
1962	69	242	4	238	3.4	2
Career	118	402	5	397	3.3	4



GENE ROBERTS, 21 Sr., 6-0, 206, High Springs (Santa Fe High), 2L. Gene, who led all rushers in 1962, is recovering from injuries, did not participate in Spring Practice . . . FB with Warriors (offense) in '62, he adds fine depth to the '63 outfit.

G. Roberts' Rushing Stats

YEAR	NO	GAIN	LOSS	NET	AVG	TD's
1961	69	253	0	253	3.7	1
1962	75	312	13	299	3.9	0
Career	144	565	13	552	3.8	1

FRESHMAN FOOTBALL SCHEDULE

DATE	OPPONENT	SITE
Oct. 5	Florida	Tallahassee
Oct. 12	Miami	Tampa
Oct. 31	Mississippi Southern	Pensacola
Nov. 14	N. C. State	Daytona Beach

1962 FRESHMAN RESULTS

FSU 14 — Mississippi Southern	35
FSU 14 — Miami	14
FSU 15 — Furman	21

PRONOUNCIATION CHART

Avezzano—Avah-ZAHN-oh	Shinholser—SHIN-whole-sir
Biletnikoff—Be-LIT-ni-koff	Sytsma—SITES-ma
D'Allesandro—Dela-SAHN-dro	Tensi—TEN-see
Daly—DALE-ee	Wachtel—WOCK-tal
Gero—JHER-o	

THE COMING SEASON

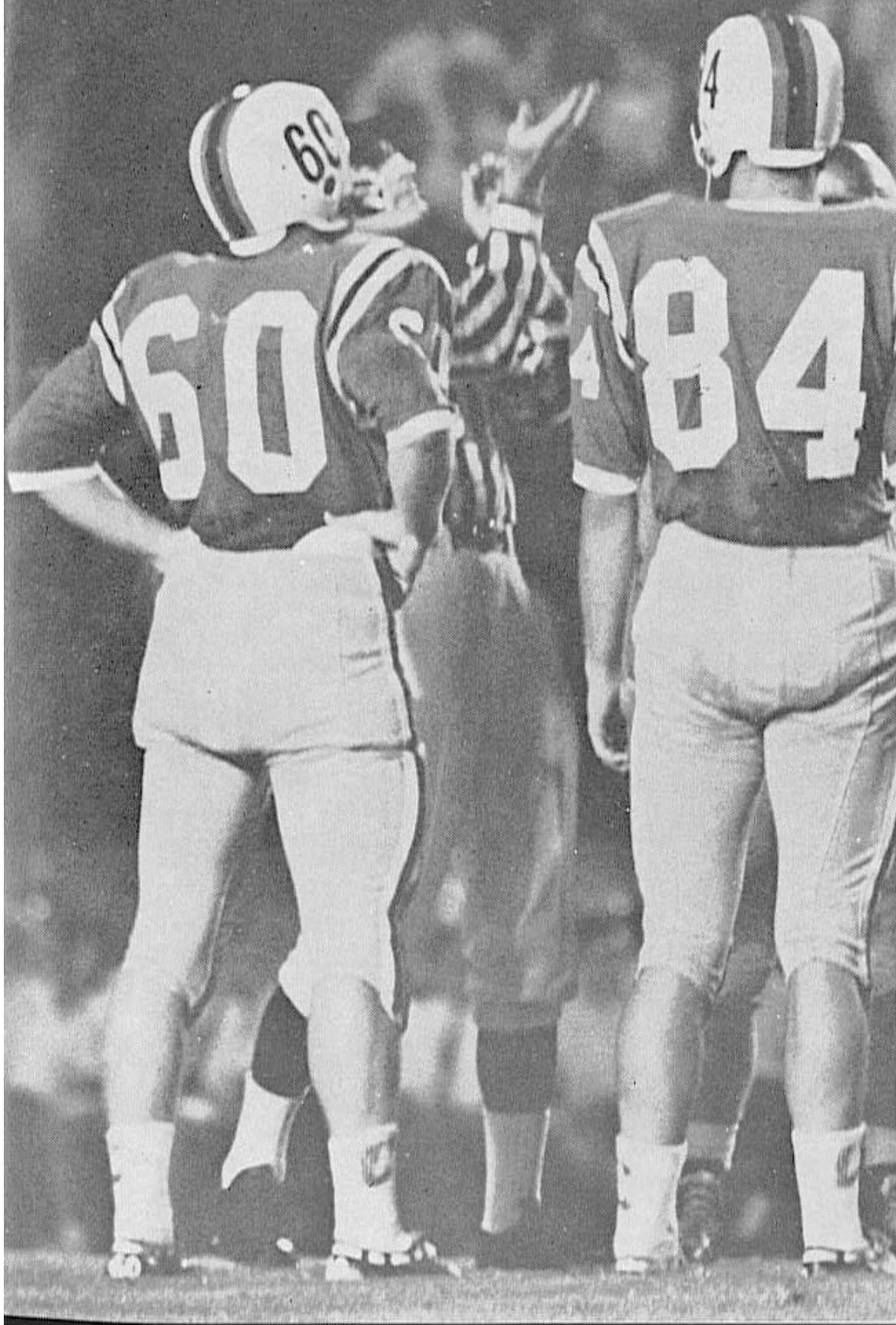

THE OUTLOOK IN '63

By **COACH BILL PETERSON**

This should be an interesting year for Florida State. Since we have built our football program on a three-team system, the new rules set forth by the NCAA have necessitated our having to make some big adjustments.

However, with 26 lettermen back from last year's team, we should be bigger and stronger and have better overall speed.

Before spring training we thought the tackle position would be one of our strong points, but unfortunately, we had quite a few injuries at this position. Many of our boys are untried as a result. However, we have several young players we are counting on: Jerry Bruner, moved from guard; Avery Sumner, a defensive specialist from last year; Frank Pennie and Bob Mangan, up from the Redshirts; and Tom West, an offensive specialist last season.

John McConnaughay, our great two-way end, is gone, but that position is one of our brightest spots with six lettermen back. We will look for Red Dawson, Don Floyd, Hank Sytsma, Butch Gunter, John Wachtel, and Jim Causey to pick up where they left off last year.

Our guards show considerable promise with Dick Hermann and Chuck Robinson, backed up by Steve Slay, Jerry Wooten, Joe Parrish, and Jack Shinholser. Robinson is the only two-way player back from last year's squad.

Center is manned by veteran Bill Daly, a defensive specialist from last year; Jack Edwards, an offensive specialist; and Ferrell Henry, who was a guard during the 1962 season.

Steve Tensi should be a great quarterback for us. At 6-5 he's the tallest college quarterback in the nation, and we're depending on his passing ability. He's backed by veteran Charlie Calhoun, who did a tremendous job on defense and as our punter last year; and Ed Pritchett, who had a successful knee operation in the spring. Anthony Gero is a sophomore who could break in any time.

At halfback we have Dave Snyder, a great competitor; Phil Spooner, a break-away threat; and Fred Biletnikoff, Winfred Bailey, and Maurey Bibent as pass receivers.

Our fullbacks are Marion Roberts, Gene Roberts, and Larry Brinkley. Brinkley had an outstanding spring and we're counting on his running. Marion and Gene Roberts are a pair of veterans who give the spot plenty of depth and experience.

As I said, it should be a most interesting team to follow through the 1963 season.

FIRST GAME: SEPTEMBER 20 at Miami

MIAMI

Game Site: **ORANGE BOWL**
Capacity 70,000
Kickoff: 8:15 p.m. EST



Andy Gustafson

About the University of Miami

THE COACHING STAFF: Head Coach Andy Gustafson, Assistants Walt Kichefski, Armand Vari, Jim Root, Bill Crutchfield, Ed Kensler, and Bill Brickman

NICKNAME: Hurricanes

COLORS: Orange, Green and White

ENROLLMENT: 14,000

LETTERMEN RETURNING: 21

1962 RECORD: 7-4 (Includes Gotham Bowl loss)

CONFERENCE: Independent

SERIES: Miami leads it 8-1

SPORTS PUBLICISTS: George Gallet and Wilbert Bach

THE 1963 HURRICANE OUTLOOK: Quarterback George Mira (four All-American First Team selections, fifth in Heisman Trophy balloting, 3,232 yards total offense and 227 pass completions, 20 TD passes in two years) is back for his senior year, so the outlook is fine. Things look even better since Mira's three key receivers of '62 are back: Nick Spinelli and Jack Sims at the halfbacks and Bill Sparks at end. Replacing Nick Ryder, the South's top ground gainer, at fullback will be a chore. Losses up front include guard-linebacker James O'Mahoney, a real good one, center Bob Dentel and end Ben Rizzo, but the Hurricanes lettered five guards, three tackles, and three ends who'll be back.

1963 SCHEDULE		1962 SCORES (7-4)	
Sept. 20 (Fri.)	FLORIDA STATE at Miami	23	Pittsburgh 14
Sept. 27 (Fri.)	Purdue at Miami	21	TCU 20
Oct. 4 (Fri.)	Tulane at New Orleans	7	FLORIDA STATE 6
Oct. 11 (Fri.)	LSU at Miami	3	LSU 17
Oct. 18 (Fri.)	Georgia at Miami	28	Maryland 24
Nov. 2	Kentucky at Lexington	21	Air Force Academy 3
Nov. 9	Alabama at Miami	25	Kentucky 17
Nov. 16	N. Carolina at Chapel Hill	3	Alabama 36
Nov. 23	Florida at Miami	7	Northwestern 29
Nov. 30	Pittsburgh at Miami	17	Florida 15
			<i>Gotham Bowl</i>
		34	Nebraska 36

THE FSU-MIAMI SERIES

FSU 'CANES		FSU 'CANES	
1951	13 35	1957	13 40
1953	0 27	1958	17 6
1955	0 34	1959	6 7
1956	7 20	1960	7 25
		1962	6 7

SECOND GAME: SEPTEMBER 28 at Tallahassee

TEXAS CHRISTIAN



Abe Martin

Game Site: **CAMPBELL STADIUM
STADIUM**

Kickoff: **8:00 p.m. EST**

About Texas Christian

LOCATION: Fort Worth, Texas

THE COACHING STAFF: Head Coach Abe Martin, Assistants Walter Roach, Mal Fowler, Allie White, Vernon Hallbeck, and Fred Taylor

NICKNAME: Horned Frogs

COLORS: Purple and White

ENROLLMENT: 9000

LETTERMEN RETURNING: 29

1962 RECORD: 6-4

CONFERENCE: Southwest

SERIES: 0-0 (1963 game first meeting)

SPORTS PUBLICIST: Jim Brock

THE 1963 FROG OUTLOOK: Abe Martin was pleased with the way his veterans toiled in the Spring, says he "can't remember when I've had a better Spring training." A heavy burden rests on the shoulders of fullback Tommy Crutcher, runner-up for SWC rushing title for the last two years. At 6-3, 205, Crutcher is being hailed as the finest all-round FB in TCU history. Gone is Quarterback Sonny Gibbs, the 6-7 giant who wound up third in the conference in total offense. Best bet to replace him is Senior Gray Mills, who lettered as a soph in '61 but saw only 35 minutes of action in Gibbs' shadow last year, completing two of six passes for 23 yards. Track man Jim Fauver (5-10, 185) is the top halfback. The Frogs look strong up the middle with giant (6-6, 251) center Ken Henson and guards Robert Mangum (210) and Steve Garmon (205) all billed as capable. Martin says his tackles are average. Problem is to develop overall speed, he adds. Defense, meanwhile, is improved; linebacking of Mangum and Crutcher is particularly impressive.

1963 SCHEDULE

Sept. 21	Kansas at Fort Worth
Sept. 28	FLORIDA STATE at Tallahassee
Oct. 5	Arkansas at Fayetteville
Oct. 12	Texas Tech at Lubbock
Oct. 19	Texas A&M at Fort Worth
Nov. 2	Baylor at Waco
Nov. 9	LSU at Baton Rouge
Nov. 16	Texas at Austin
Nov. 23	Rice at Fort Worth
Nov. 30	SMU at Fort Worth

1962 SCORES (6-4)

6	Kansas	3
20	Miami	21
14	Arkansas	42
35	Texas Tech	13
20	Texas A & M	14
28	Baylor	26
0	LSU	5
0	Texas	14
30	Rice	7
14	SMU	9

THIRD GAME: OCTOBER 12 at Tallahassee

WAKE FOREST

Game Site: CAMPBELL STADIUM

Kickoff: 2:00 p.m. EST

About Wake Forest

LOCATION: Winston-Salem, North Carolina

THE COACHING STAFF: Head Coach Billy Hildebrand, Assistants Babe Dimancheff, Tony Trentini, Sam Timer, Bill Sexton, Beattie Feathers, and Louis Martin

NICKNAME: Demon Deacons

COLORS: Old Gold and Black

ENROLLMENT: 2,915

LETTERMEN RETURNING: 18

1962 RECORD: 0-10

CONFERENCE: Atlantic Coast

SERIES: FSU leads 2-1-1

SPORTS PUBLICIST: Marvin Francis

THE 1963 DEACON OUTLOOK: 16 lettermen are gone, only 18 return from the 1962 team that finished a perfect 0-10, capped off by a 50-0 loss at the hands of cross-state rival Duke. Hildebrand, however, says his young team is improved. Virtually an identical outfit returns, listing only seven seniors. Figuring most prominently in the Deacons' plans is ex-center Farrell Egge, now a guard, who was injured in the third game a year ago and missed the rest of the season. Jim Beaudoin will be back at center, with Egge and Ron Kadon flanking him. No lettermen return at tackle. Four lettermen return at the end positions. Wally Bridwell, a good runner, gets the QB nod, while Brian Piccolo, who led the Deacs in '62 with 324 yards rushing, is back at fullback. Wayne Wellborn (3.0 yards per carry) and Jimmy Bedgood hurt in the opener vs. Army and out for the year, will get the nod at the halfbacks.



Billy Hildebrand

1963 SCHEDULE

Sept. 21	East Carolina at Greenville
Sept. 28	Va. Tech at Winston-Salem
Oct. 5	North Carolina at Winston-Salem
OCT. 12	FLORIDA STATE at Tallahassee
Oct. 19	Army at West Point
Oct. 26	Maryland at Winston-Salem
Nov. 2	Clemson at Clemson
Nov. 9	Duke at Durham
Nov. 16	South Carolina at Winston-Salem
Nov. 22	N. C. State at Raleigh

1962 SCORES (0-10)

14	Army	40
2	Maryland	13
7	Clemson	24
6	South Carolina	27
12	Virginia	14
14	North Carolina	23
0	Tennessee	23
8	Virginia Tech	37
0	Duke	50
3	N. C. State	27

THE FSU-WAKE FOREST SERIES

	FSU 'DEACS		FSU 'DEACS	
1956	(tie) 14	14	1959	20 22
1958	27	24	1960	14 6

FOURTH GAME: OCTOBER 19 at Mobile, Ala.

SO. MISSISSIPPI

Game Site: LADD STADIUM

Kickoff: 8:00 p.m. CST



Pie Vann

About Southern Mississippi

LOCATION: Hattiesburg, Miss.
THE COACHING STAFF: Head Coach Thad "Pie" Vann, Assistants C. J. Taylor, Maxie Lambright, and P. W. Underwood
NICKNAME: Southerners
COLORS: Black and Gold
ENROLLMENT: 4,968

LETTERMEN RETURNING: 14
1962 RECORD: 9-1
CONFERENCE: None, Independent
SERIES: Southern leads 6-2
SPORTS PUBLICIST: Ace Cleveland

THE 1963 SOUTHERNER OUTLOOK: Pie Vann's 1963 outfit looks capable of continuing that unique Southern tradition: seldom losing. Vann, whose 1962 team finished 9-1, has 14 lettermen back and says the past Spring session was "one of our best." Seven starters are gone, and Vann must draw bench strength from a group of 36 sophomores. Tom Walters and Jack White, 1-3 in rushing last year, are back to man the halfback slots while George Sekul moves into a starting position at fullback. Walters averaged seven yards a carry. QB James Berry, who understudied the departed Billy Coleman last year, hit on only six of 18 attempts, but he has Benny McLeod and Wiley Rice, both lettermen, back on the flanks for pass receiving. Three lettermen, led by ex-guard Charley Parker, will see duty at tackle. Three lettermen are also back at guard, while Larry Ecuyer gets the center job.

1963 SCHEDULE		1962 SCORES (9-1)	
Sept. 14	Memphis State at Jackson, Miss.	28	Arlington State 7
Sept. 28	N. C. State at Hattiesburg	29	Richmond 8
Oct. 12	Richmond at Hattiesburg	29	SW Louisiana 0
Oct. 19	FLORIDA STATE at Mobile, Ala.	31	Chattanooga 13
Oct. 26	Ark. State at Hattiesburg	6	Memphis State 8
Nov. 2	SW Louisiana at Lafayette, La.	30	N. C. State 0
Nov. 16	La. Tech at Ruston, La.	30	Abelene Christian 0
Nov. 23	The Citadel at Hattiesburg	20	Arkansas State 7
Nov. 28	Chattanooga at Chattanooga	33	Trinity 6
		29	Louisiana Tech 18

THE FSU-SOUTHERN MISS. SERIES

	FSU	USM		FSU	USM
1952	21	50	1956	20	19
1953	0	21	1957	0	20
1954	19	18	1960	13	15
1955	6	21	1961	0	12

FIFTH GAME: OCTOBER 26 at Tallahassee

VIRGINIA TECH

Game Site: CAMPBELL STADIUM

Kickoff: 2:00 p.m. EST

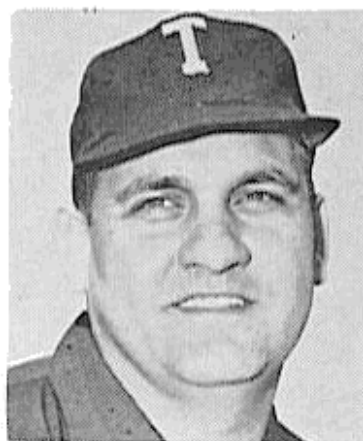

Jerry Claiborne

About Virginia Tech

LOCATION: Blacksburg, Virginia
THE COACHING STAFF: Head Coach Jerry Claiborne, Assistants Bill Conde, Cecil Ingram, Jack Prater, John Shelton, Doug Shively, Dick Redding, Sam Lankford

NICKNAME: Gobblers

COLORS: Orange and Maroon

ENROLLMENT: 6,000

LETTERMEN RETURNING: 29

1962 RECORD: 5-5

CONFERENCE: Southern

SERIES: FSU is ahead 4-3

SPORTS PUBLICIST: Wendell Weisend

THE 1963 GOBBLER OUTLOOK: With 29 lettermen returning, Tech should be an improved team in 1963. Among the veterans are 14 seniors and 19 juniors. Coach Jerry Claiborne is proud of his two veteran backs, QB Bob Schweickert (6-1, 188) and Sonny Utz (5-11, 208). Schweickert will engineer Tech's wing-T offense, also punt. The Gobblers will be strong on the line where lettermen return in the following order: ends-4; tackles-5; and centers-2. A healthy Schweickert means the Gobblers will display a more consistent offense and better kicking game. Defense and passing should also improve.

1963 SCHEDULE

Sept. 21	Kentucky at Lexington
Sept. 28	Wake Forest at Winston-Salem
Oct. 5	Virginia at Roanoke
Oct. 11	George Washington at Washington, D. C.
Oct. 19	Wm. & Mary at Blacksburg, Va.
Oct. 26	FLORIDA STATE at Tallahassee
Nov. 2	Richmond at Richmond
Nov. 9	N. C. State at Raleigh
Nov. 16	W. Virginia at Morgantown
Nov. 28	VMI at Roanoke, Va.

1962 SCORES (5-5)

0	Wm. & Mary	3
15	George Washington	14
0	West Virginia	14
20	Virginia	15
13	Richmond	7
12	Army	20
24	Tulane	22
7	FLORIDA STATE	20
37	Wake Forest	8
9	VMI	14

THE FSU-VA. TECH SERIES

	FSU	VPI		FSU	VPI
1955	20	24	1959	7	6
1956	7	20	1961	7	10
1957	20	7	1962	20	7
1958	20	0			

SIXTH GAME: NOVEMBER 2 at Tallahassee

FURMAN



Bob King

Game Site: CAMPBELL STADIUM
Kickoff: 2:00 p.m. EST

About Furman

LOCATION: Greenville, South Carolina
THE COACHING STAFF: Head Coach Bob King, Assistants Richard Gaskell, Hal Turpin, Jack Powers
COLORS: Purple and White
NICKNAME: Purple Paladins
ENROLLMENT: 1450

LETTERMEN RETURNING: 18
1962 RECORD: 4-6
CONFERENCE: Southern
SERIES: FSU leads 6-2
SPORTS PUBLICIST: Dick McKee

THE 1963 PALADIN OUTLOOK: Furman's patented Pro-style multiple offense will be intact for '63, headed-up by a light, quick front line and a fine backfield that includes the Southern Conference's two leading ground-gainers of last year. Senior FB Elliott Geller (6-2, 198) is the key; his 724 yds. gained on 133 carries (5.4 avg.) was the Southern Conf. best, and won him Hon. Ment. All-America accolades. At left halfback, John Cook (6-0, 175), was second in the conference with 670 yards on 100 carries. The Paladins' top candidate for "All" honors is center Doug Stacks (6-0, 190). The guards are Richard Gidding and Julian Carnes, both lettermen and big boys at 215, while the tackles, Charles Floyd and John Gettys, weigh in at 218 and 205. Coach King is confident that ends Pete Luongo and Doug Shaw, both veterans, will be fine receivers for Donovan's aeriels. The Paladins have the manpower, should travel.

1963 SCHEDULE

Sept. 14	Davidson at Greenville
Sept. 21	Vanderbilt at Nashville
Sept. 28	Geo. Washington at G'ville
Oct. 5	Wm. & Mary at Greenville
Oct. 12	Wofford at Spartanburg, S. C.
Oct. 19	Miss. College at Greenville
Oct. 26	The Citadel at Charleston
Nov. 2	FLORIDA STATE at Tallahassee
Nov. 9	Presbyterian at Greenville
Nov. 23	W. Virginia at Morgantown

1962 SCORES (4-6)

40	Presbyterian	6
34	Wofford	21
0	FLORIDA STATE	42
7	George Washington	14
7	Howard	14
7	Wm & Mary	21
33	The Citadel	25
14	Davidson	7
3	Clemson	44
14	Tampa	15

THE FSU-FURMAN SERIES

FSU FURMAN		FSU FURMAN	
1952	0 9	1956	42 7
1953	7 14	1957	27 7
1954	33 14	1958	42 6
1955	19 6	1962	42 0

SEVENTH GAME: NOVEMBER 9 at Atlanta

GEORGIA TECH

Game Site: GRANT FIELD

Capacity 52,300

Kickoff: 2:00 p.m. EST

About Georgia Tech

LOCATION: Atlanta, Ga.

THE COACHING STAFF: Head Coach Bobby Dodd, Assistants Jack Griffin, Charlie Tate, Lewis Woodruff, Dick Inman, John Bell, Jim Carlen, Spec Landrum, Jim Luck, Jesse Berry, Billy Goodloe, Bill Fulcher, and Joe Pittard

NICKNAME: Yellow Jackets

COLORS: White and Old Gold

ENROLLMENT: 6,100

LETTERMEN RETURNING: 28

1962 RECORD: 7-2-1

CONFERENCE: Southeastern

SERIES: Tech leads 0-3-1

SPORTS PUBLICIST: Ned West

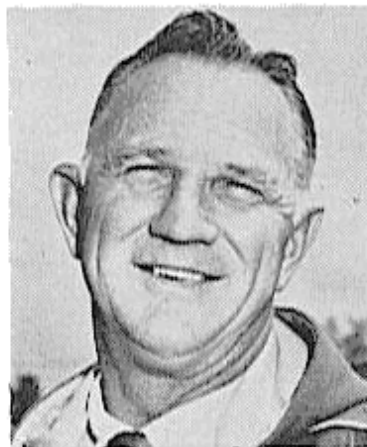

Bobby Dodd

THE 1963 JACKET OUTLOOK: If Billy Lothridge doesn't run or pass for a touchdown, he may kick a field goal or extra point; otherwise, he'll be busy punting or kicking off. Now a Senior, the Tech QB (Football News 1st team All-America, UPI and AP 1st team All-SEC) is the nation's Most Valuable, theoretically the Indispensable Man. He'll have to operate in '63 behind a Tech line that's only a shadow of its former self. On the bright side, though, the SEC's fine end duo, Billy Martin (6-4 1/2, 236) and Ted Davis (6-1, 225) are both rated top pro material. Fullback Ray Mendheim (6-0, 198) was the shining light last Spring. Coach Bobby Dodd has his work cut out: strengthen that anonymous interior line, develop overall depth, keep Lothridge in good health.

1963 SCHEDULE

Sept. 14	Florida at Atlanta
Sept. 28	Clemson at Atlanta
Oct. 5	LSU at Baton Rouge
Oct. 12	Tennessee at Knoxville
Oct. 19	Auburn at Atlanta
Oct. 26	Tulane at New Orleans
Nov. 2	Duke at Atlanta
Nov. 9	FLORIDA STATE at Atlanta
Nov. 16	Alabama at Birmingham
Nov. 30	Georgia at Atlanta

1962 SCORES (7-2-1)

26	Clemson	9
17	Florida	0
7	LSU	10
17	Tennessee	0
14	Auburn	17
42	Tulane	12
20	Duke	9
14	FLORIDA STATE	14
7	Alabama	6
37	Georgia	6

THE FSU-TECH SERIES

FSU		TECH			
1952	0	30	1958	3	17
1955	0	34	1962	14	14

**EIGHTH GAME: NOVEMBER 16 at Tallahassee
(Homecoming)**

N. C. STATE



Earle Edwards

Game Site: CAMPBELL STADIUM

Kickoff: 2:00 p.m. EST

About North Carolina State

LOCATION: Raleigh, North Carolina

THE COACHING STAFF: Head Coach Earle Edwards, Assistants Carey Brewbaker, Arnie Driscoll, Bill Smaltz, Al Michaels, and Johnny Clements

NICKNAME: Wolfpack
COLORS: Red and White
ENROLLMENT: 7,939
LETTERMEN RETURNING: 21
1962 RECORD: 3-6-1
CONFERENCE: Atlantic Coast
SERIES: FSU leads 4-2
SPORTS PUBLICIST: Frank Weedon

THE 1963 WOLFPACK OUTLOOK: Coach Earle Edwards expects his most experienced team "in several seasons." The 1962 team lost three games by one touchdown or less, three in the last three minutes. Only eight lettermen, three of them starters (guards Skip Mathews and Harry Puckett and fullback Roger Moore) graduated; 21 lettermen return, and the Wolfpack is exactly two-deep at every position this year except for one: right guard. QB Jim Rossi, 1008 total yards—216 rush, 792 pass), and wingback Joe Scarpati (2nd team All-ACC, 3-4 yds. per carry) are the backfield's best. NC State should field a veteran, well-balanced team in 1963.

1963 SCHEDULE

Sept. 21	Maryland
	at College Park, Md.
Sept. 28	Southern Mississippi
	at Hattiesburg
Oct. 5	Clemson at Clemson
Oct. 12	South Carolina
	at Columbia, S. C.
Oct. 19	N. Carolina at Chapel Hill
Oct. 26	Duke at Raleigh
Nov. 2	Virginia at Norfolk
Nov. 9	VPI at Raleigh
Nov. 16	FLORIDA STATE
	at Tallahassee
Nov. 22	Wake Forest at Raleigh

1962 SCORES (3-6-1)

7	North Carolina	6
0	Clemson	7
6	Maryland	14
14	Nebraska	19
0	Sou. Mississippi	30
14	Duke	21
10	Georgia	10
7	South Carolina	17
24	Virginia	12
27	Wake Forest	3

THE FSU-NC STATE SERIES

	FSU STATE			FSU STATE	
1952	7	13	1955	7	0
1953	23	13	1956	14	0
1954	13	7	1957	0	7

NINTH GAME: NOVEMBER 23 at Auburn

AUBURN

Game Site: CLIFF HARE STADIUM

Capacity 44,500

Kickoff: 2:00 p.m. CST

About Auburn

LOCATION: Auburn, Ala.

THE COACHING STAFF: Head Coach Ralph Jordan, Assistants Hal Herring, Buck Bradberry, Gene Lorando, Joe Connally, George Atkins, Dick McGowen, Vince Dooley, Billy Kinard, Lee Hayley, Shot Senn, and Jerry Elliott

NICKNAME: Tigers

COLORS: Burnt Orange and Navy Blue

ENROLLMENT: 8,900

LETTERMEN RETURNING: 22

1962 RECORD: 6-3-1

CONFERENCE: Southeastern

SERIES: Auburn leads 0-4-1

SPORTS PUBLICIST: Bill Beckwith



Ralph Jordan

THE 1963 TIGER OUTLOOK: Shug Jordan has adopted a wait-and-see attitude about his '63 team, since all four top tackles of '62 are gone and fullback is a question-mark position. Nevertheless, you can't overlook the fact that Jordan has half-a-dozen good football players: QB Jimmy Sidle, LHB Tucker Frederickson, LE Howard Simpson, C Mike Alford, and guards Bill Van Dyke (200) and Don Heller (205). Sidle (190) and Frederickson (210) moved into starting positions as sophs, can match anyone at their respective posts. Jordan hopes Larry Rawson, an All-SEC choice as a soph two years ago, can emerge from his new-found obscurity and return to former greatness. Meanwhile, brother David Rawson, who played front-line fullback most of last year, is now at halfback. Sidle is the key, but the Plainsmen need experience and depth.

1963 SCHEDULE

Sept. 21	Houston at Houston
Sept. 28	Tennessee at Knoxville
Oct. 5	Kentucky at Auburn
Oct. 12	Chattanooga at Auburn
Oct. 19	Georgia Tech at Atlanta
Nov. 2	Florida at Auburn
Nov. 9	Miss. St. at Jackson, Miss.
Nov. 16	Georgia at Athens
Nov. 23	FLORIDA STATE at Auburn
Nov. 30	Alabama at Birmingham

1962 SCORES (6-3-1)

22	Tennessee	21
16	Kentucky	6
54	Chattanooga	6
17	Georgia Tech	14
17	Clemson	14
3	Florida	22
9	Miss. State	3
21	Georgia	30
14	FLORIDA STATE	14
0	Alabama	38

THE FSU-AUBURN SERIES

	FSU AUBURN		FSU AUBURN	
1954	0	33	1960	21 57
1956	7	13	1962	14 14
1957	7	29		

TENTH GAME: NOVEMBER 30 at Gainesville

FLORIDA

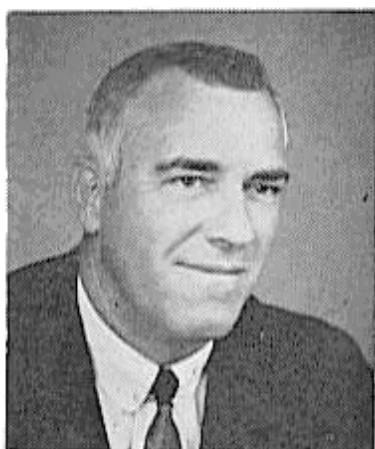

Ray Graves

Game Site: FLORIDA FIELD
Capacity 50,000
Kickoff: 2:00 p.m. EST

About Florida

LOCATION: Gainesville, Fla.
THE COACHING STAFF: Head Coach Ray Graves, Assistants Pepper Rodgers, Gene Ellenson, John Donaldson, John Eibner, Jimmy Dunn, Don Brown, Dave Fuller, Sterling Dupree, Hobe Hooser, and Otis Mooney

NICKNAME: Gators
COLORS: Orange and Blue
ENROLLMENT: 13,790
LETTERMEN RETURNING: 20
1962 RECORD: 6-4
CONFERENCE: Southeastern
SERIES: UF leads 4-0-1
SPORTS PUBLICIST: Norman Carlson

THE 1963 GATOR OUTLOOK: From tackle to tackle, the Gators will be hard to match: LT, Dennis Murphy (6-2, 262), LG—Gerald Odom (5-11, 220), C—Roger Pettee (6-4, 220); RG—Jack Katz (6-0, 212); RT—Frank Lasky (6-2, 270). Also returning are QB Tom Shannon, who came into his own as a soph last year, FB Larry Dupree (All-SEC and Conf. leading ground-gainer), and HB's Hagood Clarke and Jerry Newcomer, plus left end Russ Brown. Jimmy Hall, placements, and Clarke and Hal Seymour, punting, are the specialists. Coach Ray Graves promises to throw more, says he plans to "gamble a little more with an open, sometimes reckless attitude such as we had in the Gator Bowl game (downed Penn State 17-7)." Lasky and Dupree are two of the South's best, Graves says Shannon is as good as any SEC signal-caller.

1963 SCHEDULE

Sept. 14	Georgia Tech at Atlanta
Sept. 28	Miss. State at Gainesville
Oct. 5	Richmond at Gainesville
Oct. 12	Alabama at Tuscaloosa
Oct. 19	Vanderbilt at Nashville
Oct. 26	LSU at Gainesville
Nov. 2	Auburn at Auburn
Nov. 9	Georgia at Jacksonville, Fla.
Nov. 23	Miami at Miami
Nov. 30	FLORIDA STATE at Gainesville

1962 SCORES (6-4)

19	Miss. State	9
0	Georgia Tech	17
21	Duke	28
42	Texas A & M	6
42	Vanderbilt	7
0	LSU	23
22	Auburn	3
23	Georgia	15
20	FLORIDA STATE	7
15	Miami	17
	<i>Gator Bowl</i>	
17	Penn State	7

THE FSU-UF SERIES

	FSU	UF		FSU	UF
1958	7	21	1961	3	3
1959	8	18	1962	7	20
1960	0	3			

THE SEASON PAST

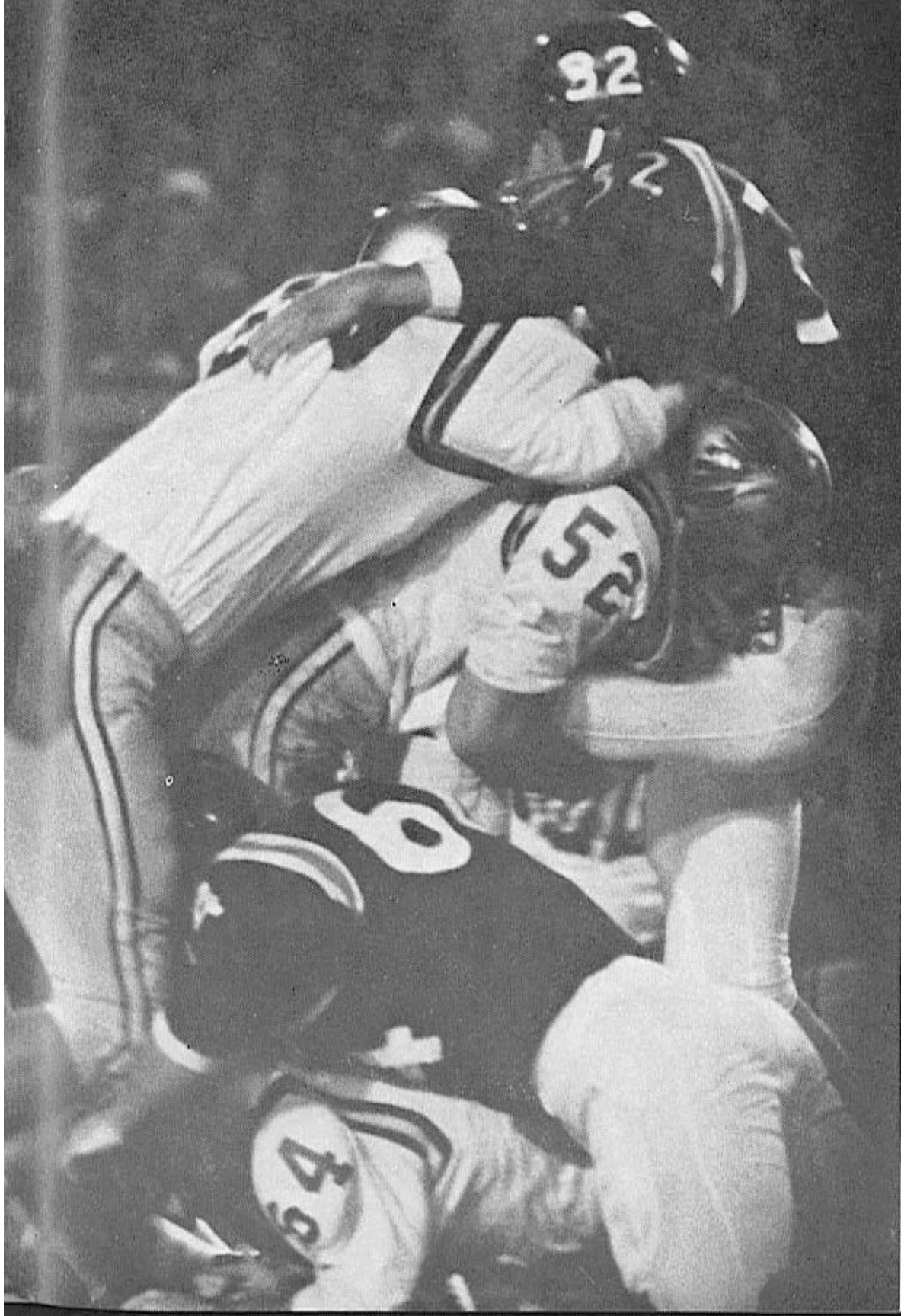

1962 IN REVIEW

Florida State's 1962 Seminoles wore a "best ever" tag when they took the field for the opening game. Unbelievers were silenced quickly as FSU came through one of its toughest schedules with a 4-3-3 record.

It was a year of justification for Coach Bill Peterson's three-team system. The two-way Chiefs, the defensive Renegades and the offensive Warriors were skillfully shuffled on and off the field as the Seminoles gave notice of their "arrival" in major collegiate football circles.

Whatever heights are reached by future teams, the 1962 Seminoles will be remembered as the ones who proved that Florida State could compete with the best.

It happened this way:

FSU 49, CITADEL 0

The Seminoles came out throwing in their opener, and showed 18,000 fans in Doak S. Campbell Stadium why they received pre-season acclaim as the best team in FSU history.

One aspect of the game was portentous for future FSU opponents, that being the first varsity appearance of an unknown sophomore quarterback named Steve Tensi. The big fellow completed seven passes in as many attempts for 108 yards and three touchdowns.

Little Eddie Feely of the Chiefs began his record-breaking final season in a solid manner, pitching 9 for 11 for 189 yards and two touchdowns.

Defensively the Seminoles held the Cadets to two first downs, 22 yards rushing and minus two yards passing. Guard Gene McDowell and tackle Avery Sumner led the

charge, and guard Chuck Robinson was named "Line-man of the Week" by the Florida Sports Writers Association.

FSU CITADEL

First Downs	20	2
Rushing Ydg.	206	22
Passing Ydg.	297	-2
Passes	16-19	3-13
Passes Int. by	2	1
Punts	1-27	8-27
Fumbles Lost	1	1
Yds. Penalized	70	30
FSU	14-15-13-7—49	
CITADEL	0- 0- 0-0— 0	

FSU SCORING:

Feely 3 run (Harlee kick); Kinderman 3 pass from Tensi (Harlee kick); Safety (Chellis tackled by Robinson in end zone); M. Roberts 1 run (Harlee kick); Messer 7 pass from Tensi (kick failed); Russom 8 pass from Feely (Harlee kick); Floyd 53 pass from Tensi (kick failed); Kinderman 15 pass from Feely (Harlee kick).

FSU 0, KENTUCKY 0

Independent Florida State is always "up" for games with Southeastern Conference opponents. Disbelievers are referred to any of the 30,000 who saw the underdog Seminoles run up and down all of Lexington's Stoll Field but the end zones in their first of three tie games last year.

FSU out first-downed the Wildcats 13-6, outrushed them 137-29, outpassed them 94-76, but the elusive Kentucky goal line evaded the Seminoles all night.

Five times during the first half, Florida State penetrated into enemy territory, and five scoring threats fizzled. In the last quarter, Eddie Feely directed the Chiefs to a position on the Wildcat 23, where a penalty and a pass found FSU one yard short of the needed first down.

Despite the empty scoreboard, Feely was named "Back of the Week" by Florida sportswriters. He was the game's leading rusher with 47 yards on 11 carries and hit 8 for 15 passes for 60 yards.

The Seminole line was again magnificent and completely stymied Kentucky's running attack, while putting plenty of pressure on Jerry Woolum, the Wildcat quarterback. Punter Charlie Calhoun rolled five punts dead inside the Kentucky 30, keeping the 'Cats back on their heels throughout the game.

Kentucky's only threat was a foray to the FSU 11 in the third quarter. Successive losses and a subsequently unsuccessful field goal attempt from the 25 killed the advance.

	FSU	KEN
First Downs	13	6
Rushing Ydg	137	29
Passing Ydg	94	76
Passes	11-24	7-10
Passes Int. by	0	1
Punts	7-33	10-36
Fumbles Lost	0	0
Yards Penalized ..	70	70
FSU	0-0-0-0—0	
KENTUCKY	0-0-0-0—0	

FSU 42, FURMAN 0

Preceding the Furman game, Coach Bill Peterson was worried. His Seminoles looked too good in practice, he said.

As it turned out, they looked good right up until game time and didn't stop for the opening whistle as they forced Furman to punt, then marched 99 yards for a touchdown the first time they acquired the football.

Eddie Feely was again in the driver's seat, mixing his passing and running with line thrusts by Keith Kinderman and Marion Roberts. Feely capped the field-length drive with a 22-yard pitch to Ken Russom. Doug Messer booted the point after.

The Paladins bounced back with a penetration to the FSU 17, only to falter by a wave of the penalty flag.

Steve Tensi and his Warriors took over and another Seminole touchdown was in the making. Jim Loftin gained important ground in the scoring drive which saw end Don Floyd grab a 13-yard shot from Tensi for the touchdown.

Shortly after halftime, the Seminoles, under direction of Feely, had another one, this time scored by the maestro himself from nine yards out after a 41-yard effort by Loftin.

Renegades and Chiefs combined for the next score, with Marion Roberts driving over from the one. Charlie Calhoun showed his passing form and Dave Snyder turned in a 14-yard run during the push.

Jack Edwards pounced on a fumble at the Furman 25, and moments later Phil Spooner went seven yards straight up the middle for the fifth FSU touchdown.

Calhoun got back into the act after Tom Hilabrand's pass interception and threw 17 yards to Red Dawson in the end zone to finish scoring for the day.

It was Band Day at Doak S. Campbell Stadium, and the music was beautiful.

	FSU	FUR
First Downs	31	11
Rushing Ydg.	287	148
Passing Ydg.	239	44
Passes	14-27	6-13
Passes Int. by	2	0
Punts	4-34	6-40
Fumbles Lost	0	1
Yards Penalized ..	125	69
FSU	7-6-7-22—42	
FURMAN	0-0-0- 0— 0	
FSU Scoring:	Russom 22	
	pass from Feely (Messer	

kick); Floyd 15 pass from Tensi (kick failed); Feely 9 run (Messer kick); Roberts 3 run (Feely run); Spooner 7 run (Messer kick); Dawson 18 pass from Calhoun (Messer kick).

FSU 6, MIAMI 7

The night of October 5, 1962, will go down as one of Florida State's most dismal hours. The unbeaten, unscored upon Seminoles invaded Miami's Orange Bowl determined to upset the ninth-ranked Hurricanes.

However, frustration hovered in the sultry air and struck the Seminoles in the form of fumbles six times in Miami territory. The fumbles along with two long passes from All-American George Mira to Nick Spinelli, spelled defeat in one of the hardest-hitting games of the year.

Florida State jumped to a 3-0 first quarter lead on Doug Messer's field goal from 29 yards out. Then came Mira, Spinelli and Bobby Wilson's conversion — seven points for the Hurricanes.

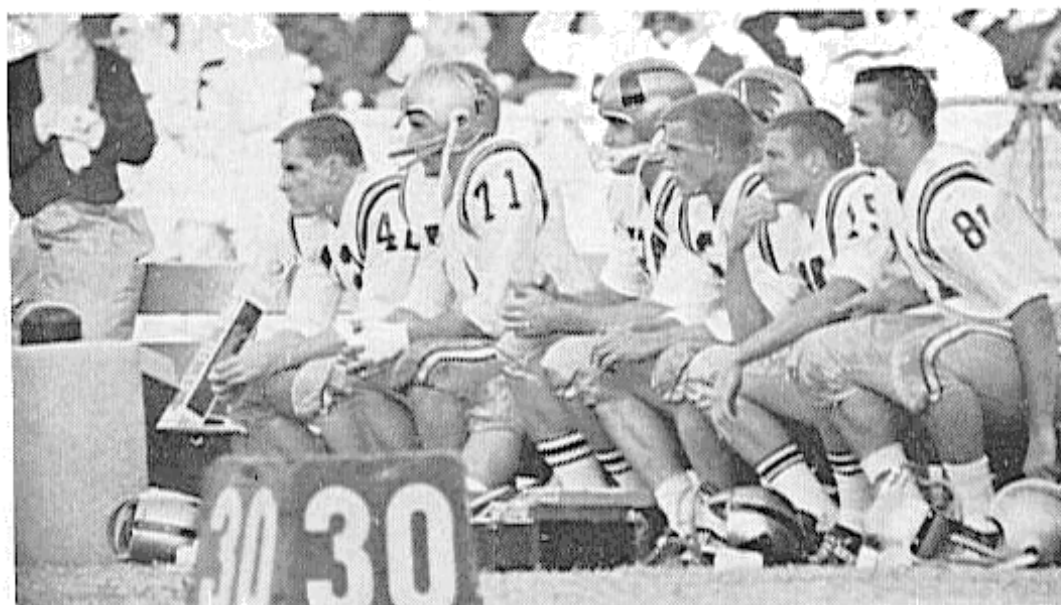

Seminole Bench Reflects Hard Action Afield

The Seminoles came back with three more points before the half, another field goal by Messer, this one a 26-yarder.

In the second half, FSU assaulted the Hurricane goal no less than three times, losing fumbles on the Miami 19, 15 and 10. The last fumble came with less than a minute to play and was recovered by Miami's Jim O'Mahoney, who gathered three Seminole bobbles that evening.

Florida State had a solid statistical edge over the Hurricanes. The Seminoles made more first downs, outrushed and outpassed the 'Canes.

Gene Roberts was the leading ball-carrier for FSU with 71 yards in 8 carries. Eddie Feely hit 8 out of nine passes for 105 yards.

The tackling and blocking on both sides was awesome. Most of FSU's fumbles came when ball-carrier met tackler with tremendous force. The Seminoles seemed to have found the answer to Mira's passing with what one Miami sportswriter called a "nose-busting rush," but the once that the Miami magician spun his web was enough.

	FSU	MIAMI
First Downs	16	11
Rushing Ydg.	144	104
Passing Ydg.	178	122
Passes	12-17	7-15
Passes Int. by	1	0
Punts	2-47.5	6-33.5
Fumbles Lost	6	2
Yards Penalized ..	5	65
FSU	3-3-0-0—6	
MIAMI	7-0-0-0—7	
FSU Scoring: FG, Messer, 29; FG, Messer, 27.		
Miami Scoring: Spinelli 39 Pass from Mira (Wilson kick).		

FSU 18, GEORGIA 0

It was once a rarity for the Seminoles to enter a game favored to win over an SEC team. However, FSU's three platoons wasted little time in justifying their one-point pick over Georgia's Bulldogs.

It was the second straight year that Florida State defeated Georgia, the team that in 1959 beat the Tribe 42-0, the biggest margin of defeat in FSU history.

The Bulldogs, playing on their home field, drove 73 yards in seven plays following the opening kickoff, and camped on the FSU two-yard line. Then the Seminoles showed why they were rated one of the nation's top teams defensively as they held the Bulldogs with a fierce goal-line stand. Charlie Calhoun punted out, and Georgia had its last glimpse of the FSU end zone from anywhere closer than 20 yards out.

Ken Russom's 38-yd. punt return in the second quarter set up a field goal by Doug Messer, and the Seminoles had a 3-0 halftime lead.

Things swapped around a good bit throughout most of the third quarter with penalties, fumbles and intercepted passes thwarting both teams. Finally, FSU drove deep into Georgia territory, where Eddie Feely rifled one to end Hank Sytsma for the first Seminole touchdown. A Feely pass to Gene Roberts for the conversion gave FSU an 11-point lead.

Late in the game, Dave Snyder intercepted a pass from Georgia's Larry Rakestraw and zipped 15 yards for FSU's second touchdown. Messer's kick was true, and the Seminoles held an 18-0 advantage.

Another interception — this time by Ralph Norman — put FSU on the Bulldog 11 with 20 seconds to play, but time ran out one foot from the goal.

	FSU	GA
First Downs	15	11
Rushing Ydg.	150	105
Passing Ydg.	138	132
Passes	12-24	12-28
Passes Int. by	5	1
Punts	9-30	6-40.6
Fumbles Lost	1	2
Yards Penalized ..	76	59

FSU 0-3-8-7—18
 GEORGIA 0-0-0-0— 0
FSU Scoring: FG, Messer, 27; Sytsma 6 pass from Feely (G. Roberts pass from Feely); Snyder 15 pass interception (Messer kick).

FSU 20, VPI 7

Virginia Tech's Gobblers came to Tallahassee clucking for an upset, and for the first few minutes there was a conspicuous absence of turkey on the Tribal table.

The bruising victory was never easy for the Seminoles, and no one relaxed until FSU scored its third touchdown in the final minute of play. VPI countered the rugged Seminole defense with a few roadblocks of its own; and was most reluctant to give up yardage when it counted.

The Gobblers stunned the 16,500 fans in Doak S. Campbell Stadium by recovering an FSU fumble on the Seminole 18-yard line. On the next play halfback Sonny Utz swept left end to score with surprising ease. It was the second touchdown scored on FSU last season and the first to be scored on the defensive Renegades.

Florida State moved in quick retaliation. Phil Spoon-

er cracked over from four yards out capping a 38-yard drive. Doug Messer kicked the point-after.

The next time the Seminoles got the ball they moved 80 yards for their second touchdown. Keith Kinderman ripped off great chunks of yardage in the drive and eventually scored on a four-yard smash. Messer again converted.

VPI had difficulty moving against the FSU defense in the second half, but the Gobblers were always in contention until the Seminoles pushed over a final touchdown just before game's end. Steve Tensi and his Warriors came in with FSU on its 49. The running of Spooner and Gene Roberts and the passing of Tensi to Winfred Bailey and Hank Sytsma got the Seminoles a first down on the VPI four, then Kinderman came in to score his second touchdown of the afternoon. A Tensi pass for a two-point conversion went awry, and the score was final with 56 seconds left.

Dave Snyder intercepted a Gobbler pass on the FSU eight to end the game.

	FSU	VPI
First Downs	18	6
Rushing Ydg.	212	99
Passing Ydg.	125	35
Passes	11-25	4-9
Passes Int. by	1	0
Punts	6-41.3	10-34.3
Fumbles Lost	1	2
Yards Penalized ..	80	70
FSU	7-7-0-6—20	
VPI	7-0-0-0— 7	

FSU Scoring: Spooner 4 run (Messer kick); Kinderman 4 run (Messer kick); Kinderman 3 run (pass failed).

VPI Scoring: Utz 18 run (Sizemore kick).

FSU 0, HOUSTON 7

A chill wind blew in from the Texas plains, bringing with it pouring rain and a powerful football team, both of which served to dampen FSU spirits and dash Seminole hopes of a Homecoming victory after three years of waiting in line.

Houston's Cougars paid no attention to the highly ranked Florida State defense as they ground out 237 yards rushing in the mud. On the other hand, FSU could get only 52 yards on the ground, and the Seminole passing attack faltered when it was needed. Houston's Frank Brewer personally accounted for 122 of the yards gained by the hard-driving Cougars.

With Houston controlling the ball throughout most of the game, Florida State found only muddy frustration in its attempts to mount a scoring drive.

Houston methodically ground out its touchdown in the final period with 4:36 left to play. The drive started on the Cougar 41 and ended with Bobby Brezina's half-yard plunge into the FSU end zone. Bill McMillan booted the point-after.

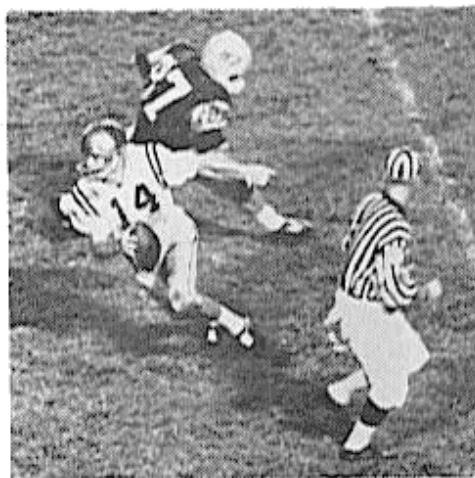

**Eddie Feely:
"The Fox" Escapes**

One high point for the Seminoles was the punting of Charlie Calhoun, which extracted them from trouble all afternoon.

Two strings ran out a little further that day. The University of Houston has never lost to a football team from the State of Florida, and Florida State lost its fourth straight Homecoming game.

It was an exceptionally rainy day for the Seminoles.

	FSU	HOUSTON
First Downs	7	18
Rushing Ydg.	52	273
Passing Ydg.	97	66
Passes	9-23	4-13
Passes Int. by	2	2
Punts	8-41.7	6-31.8
Fumbles Lost	2	0
Yards Penalized ..	35	74
FSU	0-0-0-0—0	
HOUSTON	0-0-0-7—7	
Houston Scoring:	Brezina 1 run (McMillon kick).	

FSU 14, GA. TECH 14

Undaunted by their Homecoming loss, the Seminoles invaded Atlanta's Grant Field still convinced they were among the South's best football teams. As it was, they played favored Georgia Tech to a standstill, and very nearly pulled out a victory.

Spotting the home team seven points in the first five minutes is risky business, and FSU fortunes looked grim when Mike McNames intercepted an Eddie Feely pass and raced 25 yards for the game's first score. Billy Lothridge converted for the Yellow Jackets.

That was it until four frantic minutes in the third quarter when FSU found its scoring punch. Charlie Calhoun returned a Tech punt 26 yards to the Yellow Jacket 34. A key pass from Ed-

die Feely to Ken Russom got a first down on the 22, then fullback Dave Snyder took over, crashing right up the middle for the touchdown. Doug Messer's kick made it 7-7 with 6:08 minutes left in the third quarter.

Tech was forced to punt three plays after the kickoff, and Calhoun turned in a 17-yard runback to set the stage for some sophomore fireworks. Steve Tensi found fellow-soph Fred Biletnikoff open in the Jacket secondary, and the speedy end led defenders in a futile chase which covered 66 yards for the second Seminole touchdown. Messer was there again, and FSU led, 14-7.

Tech came back in the fourth quarter to salvage a tie by a matter of inches. McNames cracked from the one on fourth down for his second touchdown. Lothridge kicked the all-important extra point.

Coach Bill Peterson called it FSU's "best game of the year," and few of the 43,802 spectators cared to argue with that statement.

	FSU	TECH
First Downs	12	12
Rushing Ydg.	150	164
Passing Ydg.	139	62
Passes	8-13	9-20
Passes Int. by	1	1
Punts	8-33.8	9-36.6
Fumbles Lost	0	0
Yards Penalized ..	30	50
FSU	0-0-14-0—14	
GA. TECH	7-0- 0-7—14	

FSU Scoring: Snyder 22 run (Messer kick); Biletnikoff 66 pass from Tensi (Messer kick).

Tech Scoring: McNames 25 Pass Interception (Lothridge kick; McNames 1 run (Lothridge kick).

FSU 7, FLORIDA 20

It was a long drive home for the FSU faithful who made their yearly pilgrimage to Gainesville on that sunny afternoon last November. This was supposed to have been our year, but someone forgot to tip off the Gators.

Things started hopefully enough when Keith Kinderman dived off tackle into the Florida end zone two yards away in the second quarter. Eddie Feely had brought the Chiefs downfield 73 yards in a drive highlighted by Ken Russom's great pass-catching effort for a first down on the Gator 4. Doug Messer's kick was as reliable as ever.

However, that old fumble nemesis popped up again just before halftime, and Florida grabbed the ball deep in FSU territory. A 15-yard pass from Tom Shannon to Bruce Starling got the job done, but the kick was wide and the Seminoles had a one-point lead at intermission.

But the party was over when Hagood Clarke hauled in one of Charlie Calhoun's punts on the Florida 37 just after play resumed. Behind devastating blocking, Clarke sailed 67 yards for a back-breaking touchdown.

Florida scored again the next time the ball changed hands. This time they moved on the ground with Don Stoner getting the touchdown nod from 12 yards out. The Gators went for two points, and fullback Tom Kelly did the job.

The Seminoles took to the air with Steve Tensi and advanced to the Florida 7 before the drive ran out.

FSU came into the game having given up only 96 yds. on punt returns all year. The Gators managed to ramble

for 119 yards after fielding Calhoun's punts. The big one, of course, was Clarke's.

And the big thing, naturally, was the final score. The Seminoles are still looking for that first victory over their down-state rivals.

	FSU	FLA
First Downs	13	16
Rushing Ydg.	81	119
Passing Ydg.	174	93
Passes	14-26	8-10
Passes Int. by	0	1
Punts	5-45.4	6-37.5
Fumbles Lost	2	1
Yards Penalized ..	87	75
FSU	0-7-	0-0—7
FLORIDA	0-6-14-0—	20
FSU Scoring: Kinderman 2 run (pass failed).		

Florida Scoring: Starling 15 pass from Shannon (kick failed); Clarke 63 punt return (pass failed); Stoner 5 run (Kelley run).

FSU 14, AUBURN 14

The curtain-ringer carried the Seminoles to the lair of the "War Eagle," and provided a dramatic climax for the best Florida State football team in the school's 15-year gridiron history.

Auburn's Tigers scored twice in the first half, setting the stage for FSU's diminutive wonder, Eddie Feely, to close out his record-breaking career in the spotlight he had held so often during his three years as the Seminole quarterback.

Feely rallied the team in the last half and came up with two fourth down touchdown passes to tie the score.

Auburn scored in the first period when sophomore quarterback Jimmy Sidle ran 77 yards from scrimmage. Woody Woodall kicked the point.

The Tigers hit again in the second quarter on a Sidle pass after an 87 yard drive.

Sidle made as if to break away again in the third quarter from deep in his own territory; however, Dave Snyder out-manuevered a blocker and made a saving tackle on the Auburn 23. On the next play, Snyder intercepted a Sidle pass and returned 10 yards to the Tiger 13.

The Seminoles had moved only to the 10 on three plays, when Feely entered the game and tossed to Jim Loftin for the score. Messer was there with the kick and Auburn's lead was halved.

The breaks came to FSU again in the last quarter when Auburn's Tucker Fredrickson attempted to field a Calhoun punt on the Tiger six-yard line. He fumbled, and there was Florida State's Bruce Darsey to capture the ball. Moments later Feely found John McConnaughay in the end zone for the second touchdown.

Messer calmly converted the tying point.

Thus ended another season.

	FSU	AUB
First Downs	10	15
Rushing Ydg.	139	235
Passing Ydg.	120	62
Passes	10-27	7-18
Passes Int. by	2	1
Punts	7-42.9	7-37.6
Fumbles Lost	0	2
Yards Penalized ..	56	35
FSU	0-0-7-7—	14
AUBURN	7-7-0-0—	14

FSU Scoring: Loftin 10 pass from Feely (Messer kick); McConnaughay 3 pass from Feely (Messer kick).

Auburn Scoring: Sidle 11 run (Woodall kick); Fredrickson 8 pass from Sidle (Woodall kick).

1962 SEMINOLE STATISTICS

TEAM STATISTICS

	FSU	OPP
SCORING		
Touchdowns by rushing	10	5
Touchdowns by passing	12	3
Touchdowns after interceptions	1	1
Touchdowns by punt returns	0	1
Safeties scored by	1	0
PAT kicks	17-20	7-8
PAT runs	1-1	1-1
PAT passes	1-2	0-1
Field Goals	3-9	0-4
Total points	170	69
Average points per game	17.0	6.9

FIRST DOWNS		
Rushing first downs	71	58
Passing first downs	12	3
First downs by penalties	12	12
Total first downs	155	108

PUNTING		
Punts	57	74
Punting yardage	2141	2699
Punting average	37.6	36.5

RUSHING		
Yards gained rushing	1541	1301
Yards rushing per game	154.1	130.1

PASSING		
Yards gained passing	1596	693
Yards passing per game	159.6	69.3
Passes attempted	223	148
Passes completed	118	67
Passes had intercepted	9	14

NET YARDAGE		
Total net yards	3137	1994
Net yards per game	313.7	199.4
Plays from scrimmage	673	527
Average gain per play	4.7	3.8

FUMBLES		
Total fumbles	19	28
Fumbles lost	11	12

PENALTIES		
Times penalized	60	51
Yards penalized	634	567

	SCORING BY QUARTERS				
	1	2	3	4	TP
Florida State	31	41	49	49	—170
Opponents	28	13	14	14	—69

INDIVIDUAL STATISTICS

SCORING—Rushing

PLAYER	TD	PAT	PTS
Kinderman	5	0	30
Messer	1	0	6
Feely	2	1	14
Floyd	2	0	12
M. Roberts	2	0	12
Russon	2	0	12
Snyder	2	0	12
Spooner	2	0	12
Biletnikoff	1	0	6
Dawson	1	0	6
Loffin	1	0	6
McConnaughay	1	0	6
Sytsma	1	0	6
TOTALS	23	1	120

SCORING—Kicking

PLAYER	PAT	FG	PTS
Messer	12-13	3-8	21
Hartlee	5-7	0-1	5
Totals	17-20	3-9	26

PAT's—Passing

Feely: 1 for 1; Tensi: 0 for 1

GRAND TEAM TOTALS

TD	PAT	FG	PTS
Run - Pass - Kick			
23	1	17	3
			170

PUNT RETURNS

	NO	YDS	TD
Russon	8	121	0
Calhoun	8	99	0
Hillabrand	9	82	0
Brinkley	3	10	0
Kinderman	5	6	0
Feely	1	4	0
Balley	2	0	0
TOTALS	36	322	0

KICKOFF RETURNS

	NO	YDS	TD
Kinderman	4	68	0
Snyder	4	60	0
Hillabrand	0	26	0
Feely	2	23	0
Russon	1	19	0
Spooner	1	17	0
G. Roberts	1	16	0
Tensi	1	14	0
Calhoun	1	0	0
TOTALS	15	243	0

INTERCEPTIONS

	NO	YDS	TD
Snyder	4	44	1
Hillabrand	2	38	0
Calhoun	1	24	0
Robinson	1	18	0
Brinkley	1	16	0
Kinderman	1	16	0
Norman	1	12	0
Dawson	1	0	0
McNeese	1	0	0
Russon	1	0	0
TOTALS	14	168	1

PUNTING

	NO	YDS	AVG
Calhoun	55	2083	37.9
Feely	2	58	29.0
TOTALS	57	2141	37.6

RUSHING

	No	Gain	Loss	Net	Av
G. Rob'ts	75	312	13	299	3.9
Kind'rman	84	283	34	249	2.9
M. Rob'ts	69	242	4	238	3.4
Spooner	49	215	1	214	4.4
Feely	66	303	90	213	3.2
Loffin	34	112	11	101	2.9
Snyder	25	96	1	95	3.8
Brinkley	10	55	0	55	5.5
Norman	8	33	0	33	4.1
Calhoun	5	23	0	23	4.6
Messer	3	13	0	13	4.3
Tensi	20	47	36	11	0.6
Balley	2	1	4	-3	-1.5
TOTALS	450	1735	194	1541	3.4

PASSING

	Att	Com	Int	Yds	Pct
Tensi	121	60	2	796	49.6
Feely	99	56	5	769	56.6
Calhoun	3	2	1	31	66.7
TOTALS	223	118	8	1596	52.9

PASS RECEIVING

	NO	YDS	TD
Kinderman	20	257	2
Balley	18	205	0
Sytsma	18	204	1
Floyd	14	230	2
Russon	13	226	2
Biletnikoff	6	118	1
Loffin	6	68	1
Hillabrand	5	58	0
Causey	4	63	0
McConnaughay	4	61	1
Dawson	3	37	1
Spooner	2	13	0
M. Roberts	1	19	0
Snyder	1	14	0
Gunter	1	9	0
G. Roberts	1	8	0
Messer	1	6	1
TOTALS	118	1596	12

FSU IN THE NATION—'62

(Taken from Final NCAB
Statistics)

FORWARD PASS DEFENSE

(69.3 yds. allowed per game)

KICKOFF RETURN DEFENSE

(15.7 yds. per return)

FORWARD PASS OFFENSE

(159.6 yds. per game)

PASS INTERCEPTION

AVOIDANCE

(233 att., 8 int.)

DEFENSE AGAINST SCORING

(69 pts. in 10 games)

TOTAL DEFENSE

(199.4 yards per game)

THE YESTERYEARS

1947 (0-5-0)	FSU	Foe	VMI	7	28
Stetson	6	14	N. Carolina State	7	13
Cumberland	0	6	Stetson	6	6
Tennessee Tech	6	27	Miss. Southern	21	50
Troy State	6	36	Furman	0	9
Jacksonville State ..	0	7	Georgia Tech	0	30
			Wofford	27	13
1948 (7-1-0)	FSU	Foe	Tampa	6	39
Cumberland	30	0	1953 (5-5-0)	FSU	Foe
Erskine	6	14	Miami	0	27
Millsaps	7	6	Louisville	59	0
Stetson	18	7	Abilene Christian	7	20
Mississippi College ..	26	6	Louisiana Tech	21	32
Livingston State	12	6	VMI	12	7
Troy State	20	13	Miss. Southern	0	21
Tampa	33	12	Furman	7	14
			Stetson	13	6
1949 (8-1-0)	FSU	Foe	N. Carolina State	23	13
Whiting Field	74	0	Tampa	41	6
Mississippi College ..	33	12	1954 (8-3-0)	FSU	Foe
Erskine	26	7	Georgia	0	14
Sewanee	6	0	Abilene Christian	0	13
Stetson	33	14	Louisville	47	6
Livingston State	6	13	Villanova	52	13
Millsaps	40	0	N. Carolina State	13	7
Tampa	34	7	Auburn	0	33
Troy State	20	0	VMI	33	19
Wofford*	19	6	Furman	33	14
(*Cigar Bowl Game)			Stetson	47	6
			Miss. Southern	19	18
1950 (8-0-0)	FSU	Foe	Tampa	13	0
Troy State	26	7	Texas Western*	20	47
Randolph-Macon	40	7	(*Sun Bowl Game)		
Howard	20	6	1955 (5-5-0)	FSU	Foe
Newberry	24	0	N. C. State	7	0
Sewanee	14	8	Miami (Fla.)	0	34
Stetson	27	7	Virginia Tech	20	24
Mississippi College ..	33	0	Georgia	14	47
Tampa	35	19	Georgia Tech	0	34
			Villanova	16	13
1951 (6-2-0)	FSU	Foe	Furman	19	6
Troy State	40	0	Citadel	39	0
Miami (Fla.)	13	35	Miss. Southern	6	21
Delta State	34	0	Tampa	26	7
Sul Ross State	35	13	1956 (5-4-1)	FSU	Foe
Stetson	13	10	Ohio University	47	7
Jacksonville Navy ..	39	0	Georgia	0	3
Wofford	14	0	Virginia Tech	7	20
Tampa	6	14	N. Carolina State	14	0
			Wake Forest	14	14
1952 (1-8-1)	FSU	Foe			
Louisiana Tech	13	32			
Louisville	14	41			

Villanova	20	13	William & Mary	0	9
Miami (Fla.)	7	20	Florida	8	18
Furman	42	7	Tampa	33	0
Miss. Southern	20	19			
Auburn	7	13			
1957 (4-6-0) FSU Foe			1960 (3-6-1) FSU Foe		
Furman	27	7	Richmond	28	0
Boston College	7	20	Florida	0	3
Villanova	7	21	Wake Forest	14	6
N. Carolina State	0	7	The Citadel	0	0
Abilene Christian	34	7	Miss. Southern	13	15
Virginia Tech	20	7	Wm. and Mary	22	0
Miami (Fla.)	13	40	Kentucky	0	23
Miss. Southern	0	20	Miami (Fla.)	7	25
Auburn	7	29	Houston	6	7
Tampa	21	7	Auburn	21	57
1958 (7-3-0) FSU Foe			1961 (4-5-1) FSU Foe		
Tennessee Tech	22	7	Geo. Washington ...	15	7
Furman	42	6	Florida	3	3
Georgia Tech	3	17	Mississippi	0	33
Wake Forest	27	24	Georgia	3	0
Georgia	13	28	Richmond	13	7
Virginia Tech	28	0	Virginia Tech	7	10
Tennessee	10	0	Kentucky	0	20
Tampa	43	0	The Citadel	44	8
Miami (Fla.)	17	6	Miss. Southern	0	12
Florida	7	21	Houston	8	28
Oklahoma State*	6	15			
(*Bluegrass Bowl Game)			1962 (4-3-3) FSU Foe		
1959 (4-6-0) FSU Foe			The Citadel	49	0
Wake Forest	20	22	Kentucky	0	0
The Citadel	47	6	Furman	42	0
Miami (Fla.)	6	7	Miami (Fla.)	6	7
Virginia Tech	7	6	Georgia	18	0
Memphis State	6	16	VPI	20	7
Richmond	22	6	Houston	0	7
Georgia	0	42	Georgia Tech	14	14
			Florida	7	20
			Auburn	14	14

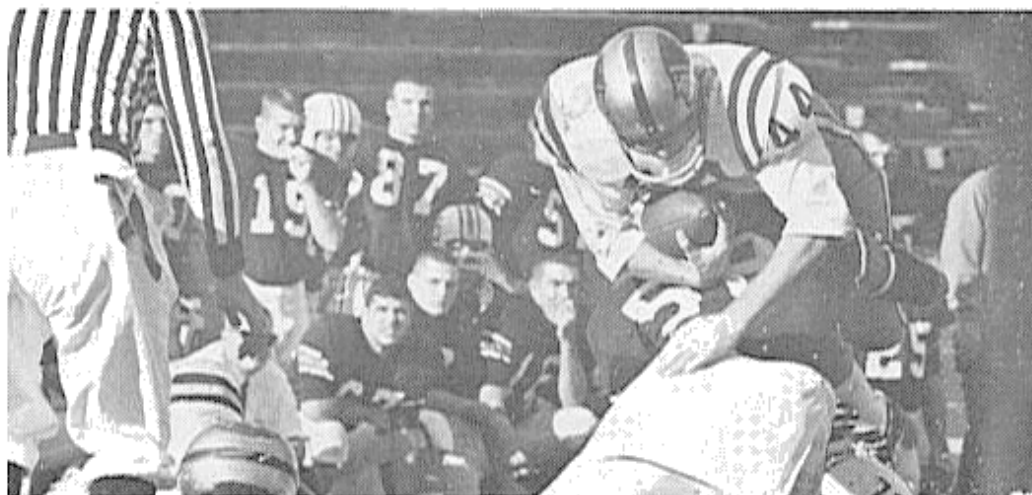

Marion Roberts Hits the Auburn Line

COACHES

YEAR	COACH	CAPTAIN(S)	W	L	T	PTS FOR	PTS AG.
1947	Ed Williams	Jack McMillan, Phil Rountree	0	5	0	18	90
1948	Don Veller	Game Captains	7	1	0	152	64
1949	Don Veller	Hugh Adams	8	1	0	272	53
1950	Don Veller	Duke Maltby	8	0	0	219	54
1951	Don Veller	Bill Dawkins	6	2	0	194	72
1952	Don Veller	Curtis Campbell, Vic Sczezpanik	1	8	1	101	261
1953	Tom Nugent	Game Captains	5	5	0	183	146
1954	Tom Nugent	Game Captains	8	3	0	257	143
1955	Tom Nugent	Bob Crenshaw, Don Powell	5	5	0	147	186
1956	Tom Nugent	Joe Holt, Buck Metz	5	4	1	178	116
1957	Tom Nugent	Ron Schomburger	4	6	0	136	165
1958	Tom Nugent	Vic Prinzi, Bobby Renn	7	3	0	212	109
1959	Perry Moss	John Spivey, Al Ulmer	4	6	0	149	132
1960	Bill Peterson	Tony Romeo	3	6	1	111	136
1961	Bill Peterson	Steve Klesius	4	5	1	93	128
1962	Bill Peterson	Gene McDowell	4	3	3	170	69
GRAND TOTALS			79	63	7	2592	1924

COACHES CUMULATIVE RECORDS

NAME	TENURE	W-L-T	PTS. FOR	PTS. AG.
Ed Williamson	1947	0-5-0	18	90
Don Veller	1948-52	30-12-1	938	504
Tom Nugent	1953-58	34-26-1	1123	865
Perry Moss	1959	4-6-0	149	132
Bill Peterson	1960-(3 yrs)	11-14-5	374	333

RECORDS AND AWARDS

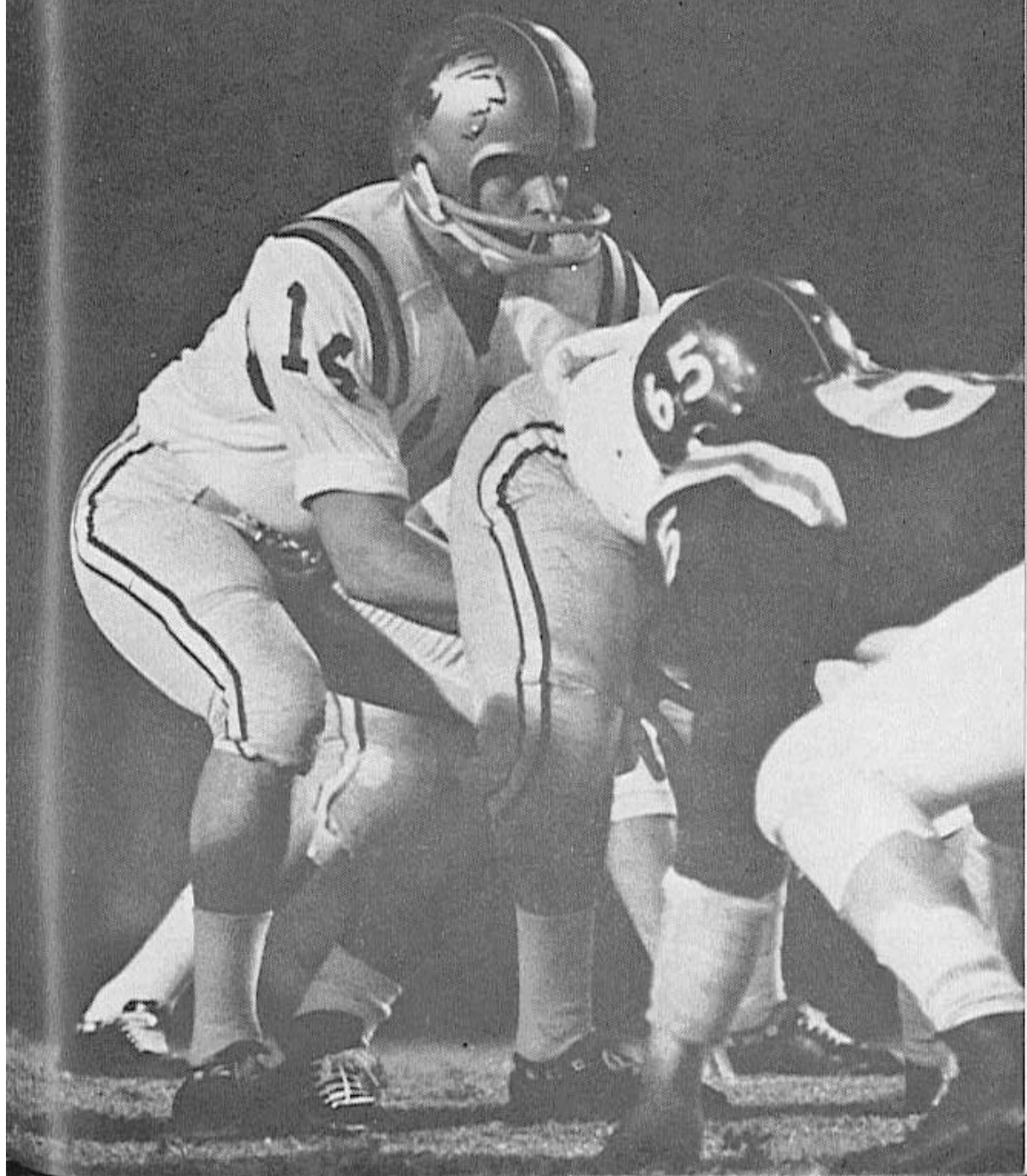

THE ALL-TIME RECORDS

SINGLE GAME

INDIVIDUAL

- LONGEST TOUCHDOWN RUN FROM SCRIMMAGE—80 yards by Fred Pickard vs. Virginia Tech, 1957.
- LONGEST TOUCHDOWN PASS—80 yards, Nelson Itallano to Eddie Gray vs. Newberry, 1950.
- LONGEST TOUCHDOWN RUN ANY SITUATION—99 yards by Hewitt vs. Stetson, 1948 (Interception return).
- LONGEST RUN FROM SCRIMMAGE WITHOUT SCORING—76 yards by Roy Thompson vs. Stetson, 1951.
- LONGEST INTERCEPTION RETURN—99 yards by Ted Hewitt vs. Stetson, 1948.
- LONGEST PUNT RETURN—80 yards by Billy Odom vs. Stetson, 1954.
- LONGEST KICKOFF RETURN—89 yards by Odom vs. Virginia Tech, 1955.
- MOST TIMES RUSHING—29 by Pickard vs. Georgia, 1959.
- MOST YARDS RUSHING—161 by Buddy Strauss vs. Mississippi College, 1949.
- MOST YARDS PASSING—313 by Majors vs. Tampa, 1959.
- MOST TOTAL OFFENSE—369 yard (56 rushing, 313 passing) by Majors vs. Tampa, 1959.
- MOST PASSES ATTEMPTED—32 by Joe Majors vs. Tampa, 1959.
- MOST PASSES COMPLETED—20 by Majors vs. Tampa, 1959.
- MOST PASSES CAUGHT—9 by Bud Whitehead vs. Tampa, 1959.
- MOST POINTS—60 by Red Parrish, 1949.
- MOST YARDS RECEIVING PASSES—123 by Harry Bringer vs. Mississippi College, 1950.
- MOST PASSES INTERCEPTED—3 by Tommy Brown vs. Stetson, 1950, vs. Georgia Tech, 1952; Lee Corso vs. Georgia, 1954; Whitehead vs. Virginia Tech, 1959.
- LONGEST PUNT—84 yards by Brown vs. Tampa, 1950.
- LONGEST FIELD GOAL—32 yards by Johnny Shepard vs. Miami, 1958.

TEAM

- MOST POINTS—74 vs. Whiting Field 0, 1949.
- GREATEST MARGIN OF VICTORY—74-0 vs. Whiting Field, 1949.
- GREATEST MARGIN OF DEFEAT—0-42 vs. Georgia, 1959.
- MOST YARDS RUSHING—383 vs. Abilene Christian, 1957.
- MOST YARDS PASSING—355 vs. Villanova, 1954.
- MOST TOTAL OFFENSE—514 yards vs. The Citadel, 1959 (307 rushing, 207 passing).
- MOST PASSES ATTEMPTED—34 vs. Tampa, 1959 (completed 20).
- MOST PASSES COMPLETED—20 vs. Tampa, 1959 (attempted 34).
- MOST PASSES INTERCEPTED—7 vs. Virginia Tech, 1959.
- MOST PUNTS—10 vs. Stetson and Georgia Tech, 1955.

SEASON

INDIVIDUAL

- MOST TOUCHDOWNS SCORED—9 by Mike Sellers, 1950.
- MOST TOUCHDOWN RESPONSIBILITY—13 by Nelson Itallano, 1950 (scored 5, passed for 8.)
- MOST TIMES RUSHING—160 by Buddy Strauss, 1949.
- BEST RUSHING AVERAGE—6.6 by Bobby Fivcash, 1953.

MOST YARDS RUSHING—747 by Buddy Strauss, 1949.
 MOST YARDS PASSING—1063 by Joe Majors, 1959.
 MOST TOTAL OFFENSE—1141 (78 rush, 1063 pass) by Joe Majors, 1959.
 MOST PASSES ATTEMPTED—168 by Joe Majors, 1959.
 MOST PASSES COMPLETED—90 by Joe Majors, 1959.
 MOST TOUCHDOWN PASSES—10 by Harry Massey, 1954.
 MOST PASSES CAUGHT—31 by Bud Whitehead, 1959.
 MOST YARDS RECEIVING PASSES—441 by Tom Teamster, 1954.
 MOST TOUCHDOWN PASSES CAUGHT—6 by Tom Teamster, 1954.
 MOST PASSES INTERCEPTER—8 by Curt Campbell, 1954.
 MOST PUNTS—58 by Charlie Calhoun, 1961.
 BEST PUNTING AVERAGE—41.9 by Pat Versprille, 1955.
 MOST PUNTS RETURNED—19 by Charley Brown, 1951.
 BEST PUNT RETURN AVERAGE—15.7 by Charley Brown, 1951.
 BEST KICKOFF RETURN AVERAGE—31.8 by Lee Corso, 1954.
 MOST EXTRA POINTS—20 by Ernie Huggett, 1950.
 MOST FIELD GOALS—3 by Johnny Shepherd, 1958, and by Doug Messer, 1962.

TEAM

MOST VICTORIES—8 in 1949, 1954, and 1960.
 MOST DEFEATS—8, 1952.
 MOST YARDS RUSHING—2194 in 1949.
 MOST PARDS PASSING—1745 in 1954.
 MOST TOTAL OFFENSE—3434 yards in 1954 (1689 rush, 1745 pass).
 MOST PASSES ATTEMPTED—252 in 1954.
 MOST PASSES COMPLETED—118 in 1962.
 MOST PASSES HAD INTERCEPTED—21 in 1954.
 FEWEST PASSES HAD INTERCEPTED—7 in 1947.
 MOST PASSES INTERCEPTED—24 in 1949.
 MOST PUNTS—59 in 1959 and 1961.
 MOST OPPONENTS' PUNTS BLOCKED—4 in 1951.

CAREER

INDIVIDUAL

MOST POINTS—99 by Bobby Renn, 1956-58.
 MOST TOUCHDOWNS SCORED—16 by Renn 1956-58, and Mike Sellers, 1950-51.
 MOST TOUCHDOWN RESPONSIBILITY—28 by Nelson Itallano, 1950-52 (scored 11, passed for 17).
 MOST TIMES RUSHING—339 by Fred Pickard, 1957-59.
 MOST YARDS RUSHING—1546 by Fred Pickard, 1957-59.
 MOST YARDS PASSING—1711 by Eddie Feely, 1960-62.
 MOST TOTAL OFFENSE—2346 by Eddie Feely, 1960-62 (rush for 635, pass for 1711).
 MOST PASSES COMPLETED—160 by Eddie Feely, 1960-62.
 MOST TOUCHDOWN PASSES—17 by Nelson Itallano, 1950-52.
 MOST PASSES CAUGHT—54 by Bud Whitehead, 1958-60.
 MOST YARDS RECEIVING PASSES—700 by Tom Teamster, 1954-55.
 MOST PUNTS—113 by Charlie Calhoun, 1961-62.
 BEST PUNTING AVERAGE—37.6 (92 punts) by Bobby Renn, 1956-58.
 MOST EXTRA POINTS—49 by Johnny Shepard, 1956-58 (attempted 55).
 MOST FIELD GOALS—3 by Johnny Shepard, 1956-58.

AWARDS

SEMINOLE STANDOUTS, 1962

GUARD GENE McDOWELL—Third Team Associated Press All-America; All Florida; Daytona Beach Quarterback Club's Outstanding Senior Football Player, 1962; FSU's Team Captain and Most Valuable Player, 1962.

QUARTERBACK EDDIE FEELY—All-Florida; broke three career records at FSU.

END JOHN McCONNAUGHAY—All-Florida; Tallahassee Quarterback Club's Sportsmanship Award; two-time winner of the "Savage Award."

CENTER BRUCE DARSEY—All-Florida.

TACKLE JIM SIMS—Crenshaw Award.

MOST VALUABLE PLAYER

Florida State University each year presents a trophy to the Florida State player selected by his teammates as having made the most valuable contribution to the team. Here are the winners of the Most Valuable Player awards since 1957, the year of its origin:

1957	BOB NELLUMS, End-Fullback
1958	BOBBY RENN, Halfback
1959	FRED PICKARD, Halfback
1960	BUD WHITEHEAD, Halfback
1961	ROY BICKFORD, Defensive Back
1962	GENE McDOWELL, Guard-Linebacker

THE BOB CRENSHAW AWARD

This award is given in memory of Robert E. (Bob) Crenshaw, 1955 Florida State Football Captain and student leader who was killed in a jet plane crash in 1958. The plaque's inscription reads "To The Football Player With The Biggest Heart," and the recipient is chosen by his teammates as the man who best exemplifies the "qualities that made Bob Crenshaw an outstanding football player and person."

The winners:

1958	AL ULMER, Guard
1959	RAMON ROGERS, Center
1960	ABNER BIGBE, Guard
1961	PAUL ANDREWS, Fullback
1962	JIM SIMS, Tackle

THE "SAVAGE" AWARD



Here's an award which can be won by ten different players in a single season, and which has become one of the most coveted Seminole accolades. It derives its name not from a person, but a performance. The award is given by the FSU Coaching Staff each week during the season to the most aggressive Seminole based on a study of game films. Last year's game-by-game winners:

Avery Sumner, Citadel; John McConnaughay, Kentucky; Gene McDowell, Furman; Bruce Darsey, Miami; Dave Snyder, Georgia; Chuck Robinson, VPI; Charlie Calhoun, Houston; Larry Brinkley, Georgia Tech; John McConnaughay, Florida; Jim Sims, Auburn. Season Winner: John McConnaughay.

MISCELLANY



THE MARCHING CHIEFS



BRAUNAGEL

Florida State University's Marching Chiefs band, hailed by many as the South's best, has a new director this year.

Bob Braunagel, assistant director for the past 11 years, has taken the baton and promises bigger and better halftime entertainment during the 1963 season. He will be assisted by Clifford Madsen.

The Marching Chiefs will perform at all home games, plus the Miami game in Miami and the Florida game in Gainesville. The drum major is Roger McLendon, a junior from Fitzgerald, Georgia. The

Chiefs new head majorette is Janice Eddins from Miami. Charles Carter does the arrangements.

Many of the finest high school bands in Florida, Georgia, and Alabama will be present at the Furman game, November 2, for Florida State's annual Band Day.

The band has a marching membership of 120 musicians and ten majorettes.

The Seminole Football Network

The new "voice" of the Seminoles this year is Bo Mitchell, vice-president and station manager of radio station WCOA, Pensacola. The energetic Mitchell brings 15 years of broadcasting experience to the fast-growing Seminole Network, which carries Florida State football to thousands of listeners in Georgia and Florida. An ex-naval aviator, Mitchell will do play-by-play broadcasts of all FSU games this season.



MITCHELL



HOY

Joining Mitchell at the microphone is Tallahassee's John Hoy, sport director of WCTV. An Indiana native, he adopted Florida as his home in 1952. Hoy will do the pregame, halftime and "time-out" color commentary for the Seminoles.

Art Deeters of WTAL, Tallahassee, is the behind the scenes ramrod of the Seminole Network this season. Radio stations desiring information about the network should contact Deeters.

SEMINOLE BOOSTERS, INC.

"The Seminole Boosters provide the margin of difference between a good team and a great team."

Thus Florida State's Bill Peterson sums up his feelings toward the Seminole Boosters, Inc., an organization devoted to the support of FSU athletics with emphasis on the football program.

Membership in the Boosters—the group numbers approximately 1200 now—is open to anyone with a sincere interest in the University's athletic welfare. Minimum contribution for an individual membership is \$10, for a business membership, \$25.

Contributions are administered in accordance with NCAA regulations and in conjunction with the FSU Department of Intercollegiate Athletics.

Boosters receive a colorful automobile license plate which provides reserved parking at the stadium, a membership card, a weekly fall publication called "The Grandstand Coach," and certain priorities on season and individual football tickets.

Serving his initial term as president of Seminole Boosters, Inc., is F. Wilson (Bill) Carraway, Jr., Secretary and Manager of the Coca-Cola Bottling Co., Tallahassee. Hard-working executive secretary of the organization is Thomas A. Waits, Director of FSU Alumni Affairs.



Tom Waits and Bill Carraway Talk It Over

FLORIDA STATE CLINIC



**Frank Broyles
of Arkansas**

Sammy Baugh, Doak Walker, Norm Van Brocklin, Otto Graham, Bud Wilkinson, Bobby Dodd, Frank Broyles, Duffy Daugherty, Forest Evashevski, Ara Parseghian, Joe Kuharich, Ray Eliot, Sid Gilman, Paul Dietzel, Vince Lombardi, Dan Devine, Bear Bryant, Frank Howard, Darrell Royal, and Jack Mollenkopf.

These giants of college and professional football are among the scores of great names headlining

ten FSU Clinics since Tom Nugent started the whole thing in 1953. In this past summer's clinic, Nugent himself was a headliner guest, heralding "A Decade of Progress."

Joining the outstanding guests on hand each year, the FSU staff of coaches assists in the lectures and demonstrations. High school and college coaches and players flock to Tallahassee from all over the South for the clinic.

To take advantage of the clinic's fine personnel each year, the Florida Sportswriters Association has held annual summer business meeting in Tallahassee in conjunction with the clinic.

A basketball portion was added to the clinic two years ago; this year the program included Georgia Tech's John "Whack" Hyder, SEC Coach of the Year, as well as FSU's Bud Kennedy and his staff.

The praise of "name" guests for years has assured the FSU clinic of national prominence and a good start on a second Decade of Progress.

TICKET INFORMATION

Tickets for Florida State home football games may be purchased by letter enclosing check or money order covering the price of tickets. Telephone reservations become effective when payment is received. Season tickets to all home games (5) are \$20.00. Season Ticket holders and Seminole Boosters will have first priority to match number of Season Tickets purchased for the Florida game.

1963 TICKET PRICES

Miami	\$4.50	FURMAN	\$4.00
TEXAS CHRISTIAN	\$4.00	Georgia Tech	\$5.50
WAKE FOREST	\$4.00	N. C. STATE	\$4.00
Southern Mississippi	\$4.00	Auburn	\$5.00
V.P.I.	\$4.00	Florida	\$5.00

TO THE PRESS



MEMO TO THE PRESS-RADIO-TV

This handbook has been prepared to assist you during the 1963 football season. The following information is designed to make your coverage of Florida State easier and more enjoyable. Should you desire additional information or services, contact:

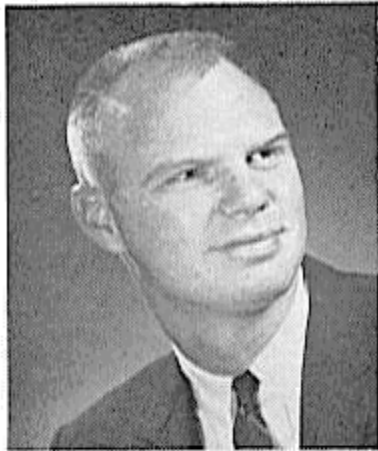

BILL BUNKER

Director of Sports Publicity

Florida State University

Tallahassee, Florida - 32306

Telephone: 222-8000

BILL BUNKER

FACILITIES: Florida State's press box is in three sections:

- (1) The Radio-TV Deck, consisting of eight booths for radio, television, and public address; photographic darkroom and wirephoto facilities, and two open balconies on either end. An elevator services all levels.
- (2) The Press Deck of 48 working press seats and Western Union facilities.
- (3) The Photo Deck offering an unobstructed area for movie and still cameras.

ACCOMMODATIONS: Working press space will be issued on an individual game basis. Press space, radio booth assignments, and photo passes should be requested at least one week before any home game from the Director of Sports Publicity. Arrangements for wire or telephone service should be made through your local Western Union or telephone office.

SERVICES: A mimeographed play-by-play will be provided at the end of each quarter. Halftime and final game statistics are also available. Play-by-play announcements are broadcast throughout the Press Box.

PARKING: Special parking is available on the west side of Doak S. Campbell Stadium on request.

COMPLIMENTARY TICKETS: Florida State University will honor requests for complimentary tickets in accordance with Board of Control Regulations.

1963 TRAVEL PLANS

DATE	GAME	TRAVEL	
Sept. 20	MIAMI	Air	Montmartre Miami Beach, Fla.
Oct. 19	SOUTHERN MISSISSIPPI	Air	Battle House Mobile, Alabama
Nov. 9	GEORGIA TECH	Air	Cox-Carlton Atlanta, Georgia
Nov. 23	AUBURN	Air	The Black Angus Columbus, Ga.
Nov. 30	FLORIDA	Bus	Holiday Inn Ocala, Florida

PUBLICITIST'S TRAVEL PLANS

Florida State's Sports Publicity Director, Bill Bunker, will precede the football team to all away games. In every case except the Florida game, he will stay at team headquarters. A tentative schedule:

MIAMI—Arriving Miami Wednesday, September 18.

SOUTHERN MISSISSIPPI — Arriving Mobile Thursday, October 1.

GEORGIA TECH — Arriving Atlanta Thursday, November 7.

AUBURN — Arriving Columbus, Ga., Thursday, November 21.

FLORIDA—Arriving Gainesville, Friday, November 29.

Composite Schedule - FSU's 1963 Opponents

	MIAMI	TCU	WAKE FOREST	SOUTHERN MISS. MEMPHIS STATE	VPI	FURMAN	GA. TECH	N. C. STATE	AUBURN	FLORIDA
SEPT. 14						DAVIDSON	FLORIDA			AT GA. TECH
SEPT. 21	(SEPT. 20) FSU	KANSAS	AT EAST CAROLINA		KENTUCKY	AT VANDERBILT	CLEMSON	AT MARYLAND	AT HOUSTON	
SEPT. 28	(SEPT. 27) PURDUE	AT FSU	VPI	N. C. STATE	AT WAKE FOREST	GEO. WASH.		AT SOU. MISS.	AT TENNESSEE	MISS. STATE
OCT. 5	(OCT. 4) AT TULANE	AT ARKANSAS	NORTH CAROLINA		* VIRGINIA	WM. & MARY	AT LBU	AT CLEMSON	KENTUCKY	RICHMOND
OCT. 12	(OCT. 11) LSU	AT TEXAS TECH	AT FSU		(OCT. 11) AT GEO. WASH.	AT WOFFORD	AT TENNESSEE	AT SO. CAROLINA	CHATTANOOGA	AT ALABAMA
OCT. 19	(OCT. 18) GEORGIA	TEXAS A & M	AT ARMY	* FSU	WM. & MARY	MISS. COL.	AUBURN	AT NO. CAROLINA	AT GA. TECH	AT VANDERBILT
OCT. 26			MARYLAND	ARKANSAS STATE	AT FSU	AT THE CITADEL	AT TULANE	DUKE		LSU
NOV. 2	AT KENTUCKY	AT BAYLOR	AT CLEMSON	AT S.W. LOUISIANA	AT RICHMOND	AT FSU	DUKE	AT VIRGINIA	FLORIDA	AT AUBURN
NOV. 9	ALABAMA	AT LSU	AT DUKE		AT N. C. STATE	PRESBYTERIAN	FSU	VPI	MISS. STATE	● GEORGIA
NOV. 16	AT NO. CAROLINA	AT TEXAS	SOUTH CAROLINA	LA. TECH	AT W. VIRGINIA		* AT ALABAMA	AT FSU	AT GEORGIA	
NOV. 23	FLORIDA	NICE	(NOV. 21) AT N. C. STATE	THE CITADEL		AT W. VIRGINIA		(NOV. 21) WAKE FOREST	FSU	AT MIAMI
NOV. 30	PITTSBURGH	SMU		(NOV. 28) AT CHATTANOOGA	(NOV. 28) * VMI		GEORGIA		* ALABAMA	FSU

* MOBILE, ALA. ■ JACKSON, MISS. * ROANOKE, VA. ★ BIRMINGHAM, ALA. ● JACKSONVILLE, FLA.