

FLORIDA STATE

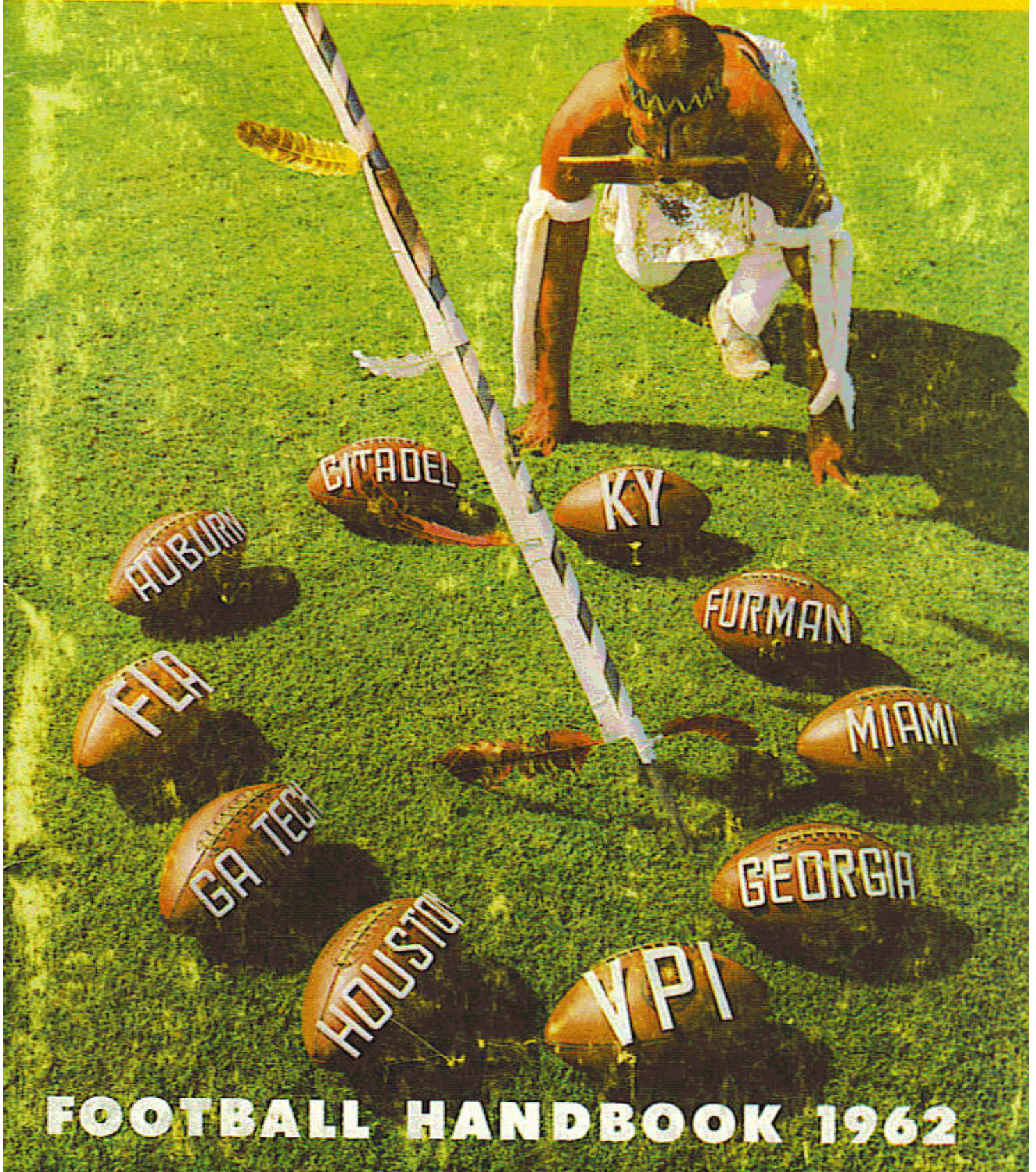

FOOTBALL HANDBOOK 1962

FLORIDA STATE UNIVERSITY

1962 FOOTBALL SCHEDULE

Sept. 15	The Citadel	Tallahassee	8:00 P.M.
Sept. 22	Kentucky	Lexington, Ky.	8:00 P.M.
Sept. 29	Furman	Tallahassee	8:00 P.M.
Oct. 5	Miami	Miami	8:15 P.M.
Oct. 13	Open Date		
Oct. 20	Georgia	Athens, Ga.	2:00 P.M.
Oct. 27	Virginia Tech	Tallahassee	8:00 P.M.
Nov. 3	Houston (Homecoming)	Tallahassee	2:30 P.M.
Nov. 10	Georgia Tech	Atlanta, Ga.	2:00 P.M.
Nov. 17	Florida	Gainesville	2:00 P.M.
Nov. 24	Auburn	Auburn, Ala.	2:00 P.M.

1961 FOOTBALL RESULTS

15	George Washington	7
3	Florida	3
0	Mississippi	33
3	Georgia	0
13	Richmond	7
7	Virginia Tech	10
0	Kentucky	20
44	The Citadel	8
0	Mississippi Southern	12
8	Houston	28
—		—
93		128

WON 4, LOST 5, TIED 1

1962 FOOTBALL HANDBOOK

has been prepared to aid the press, radio, and television in its coverage of the Florida State University football team. Edited this year by Sports Publicity Staff Member Charles Langley and Elgin White of The Florida Development Commission, the material is based on an analysis of prospects through August 1. Changes that occur will be reported in subsequent releases.

TABLE OF CONTENTS

MEMO TO THE PRESS - RADIO - TV	2
Press Accommodations	
THE UNIVERSITY	5
Florida State and its President	
THE ATHLETIC DEPARTMENT	9
The Director, the Coach, the Personnel	
FLORIDA STATE'S FOOTBALL CLINIC	19
Stairway to Success	
THE 1962 SEMINOLES	22
Roster, Depth Chart, Player Profiles	
THE SEASON TO COME	32
Outlook, the Opposition and its Prospects	
THE SEASON PAST	44
Review of 1961, Statistics, Records	
BROADCASTS AND BOOSTERS	55-59
Tenneco-Seminole Network, Boosters, Inc.	
THE MARCHING CHIEFS	60
Best Band in the Land	

ON THE COVER

Sammy Seminole exudes the fighting Spirit of the 1962 Florida State Seminoles. As he is about to attack footballs signifying the '62 opponents.

Joe Greene a student at F.S.U. is portraying the part of Sammy Seminole as captured in color by Jim Martin, Staff Photographer.

MEMO TO PRESS - RADIO - TV

This handbook has been prepared to assist you during the 1962 football season. Should you desire additional material, information, or services, contact:

PAUL HEMPHILL

Director of Sports Publicity

Florida State University

Tallahassee, Florida

Telephone 222-8000

EX. 2095

Home: 224-5857

When making requests for working press tickets, allow time for mailing. It is suggested that space requests be forwarded at least one week prior to any home game. If wire or telephone service is required in your coverage of games, please make necessary arrangements through your local Western Union or telephone office.



PAUL HEMPHILL

The press box is in three sections: (1) the Radio-TV Deck, consisting of 8 booths for radio, television, and public address; photographic darkroom and wirephoto facilities, and 2 open balconies on either end. (2) the Press Deck of 48 working press seats and Western Union facilities. (3) the Photo Deck consisting of an unobstructed area for movie and still cameras. Working press space, radio booth assignments, and photo passes should be requested at least one week before any home game from the Director of Sports Publicity.





THE UNIVERSITY

- facts and figures
- the president

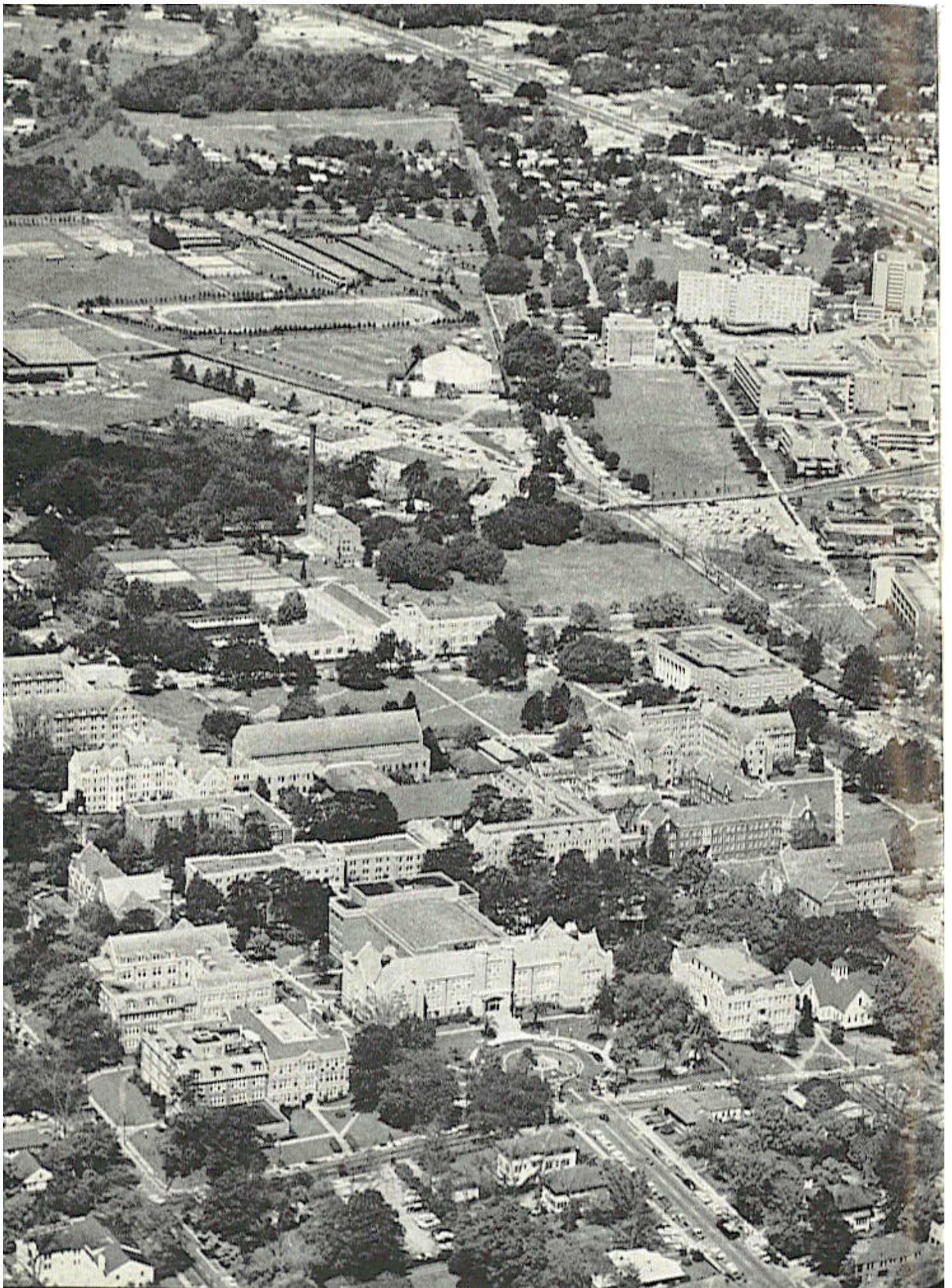

FLORIDA STATE UNIVERSITY

Florida State University, one of the State's two senior centers of higher learning, is contributing to and participating in the spectacular growth of Florida. Only 16 years ago, the institution was a women's college serving 2,500 students; by 1970 it anticipates an enrollment of 15,000, including 4,000 graduate students. Current enrollment is over 10,000.

The University's program emphasizes the education of future leaders in the arts, sciences, and selected professions; research to increase man's understanding of himself, his institutions, society, and natural environment; service adapted to the intellectual and professional needs of the State's citizens.

FSU maintains the strongest possible programs in basic arts and sciences, in business, education, home economics, library science, music, nursing, and social welfare. The doctorate is offered in 30 fields. The newest program of research is in space bio-sciences with support from NASA. As the University grows, primary emphasis is upon quality and adaptability in the areas of its responsibility rather than upon proliferation of programs.

The main campus comprises about 300 acres of rolling lawns, abounding in pines, palms, azaleas, camellias and dogwood. Older Tudor Gothic buildings are complemented by newer ones of functional design. Occupied this summer was a major new structure housing the Institute of Molecular Biophysics. To be initiated during the next year are a Physics Graduate Laboratories Building, an addition to the Nuclear Research Building, an addition to the Psychology Building, a Student Union including an Olympic-size swimming pool, an infirmary, and a men's dormitory.

The President . . .

DR. GORDON W. BLACKWELL

Dr. Gordon W. Blackwell is well known for his scholarship, including the authorship of five books and some 50 articles, the editorship for several years of the journal, *Social Forces*, and the directorship for 14 years of the Institute for Research in Social Science of the University of North Carolina at Chapel Hill.

In recent years he has gained equal attention as a college administrator, for three years as chancellor of the Woman's College of the University of North Carolina, and since September 1960 as president of the Florida State University.

Born at Timmons ville, S. C., in 1911, the son of a Baptist minister, Blackwell was graduated summa cum laude from Furman University in 1932 where he was a varsity tennis player for three years, president of the band, president of his social fraternity, and elected "best all-round" by his fellow students. He was awarded the M. A. degree by the University of North Carolina in 1933 and the Ph.D. by Harvard in 1940.

After research work with several government agencies from 1933 to 1936, he joined the faculty at Furman and served there from 1937 to 1941. He joined the faculty of the University of North Carolina in 1941 but left soon thereafter for two years of war service as community organization specialist in the Office of Civilian Defense in Washington, D. C.

He returned to Chapel Hill in 1944 as a professor and director of the Institute for Research in Social Science, and in 1955 was appointed Kenan Professor of Sociology at UNC.

In addition to his service at Furman and the two institutions in North Carolina, he directed a summer field course on the South for Columbia University from 1939 to 1941 and in 1948 and 1949, taught in the summer session at Columbia. He also has taught at the University of Delaware. In 1955 he was one of several American scholars chosen to lecture in a Fulbright Conference on American Studies at Oxford University.

Mrs. Blackwell, the former Elizabeth Blair Lyles of Spartanburg, S. C., is a graduate of Converse College. A son, Gordon, 23, was graduated from Furman in 1960 and from the Harvard School of Business with the MBA degree in 1962. He is now with Burlington Industries in North Carolina. Another son, Randy, 21, is a senior at Furman and is a varsity basketball and tennis player. A daughter, Blair, 16, is in the 11th grade, and another daughter, Millie, 14, is in the ninth. Members of the family are communicants of the Episcopal Church.



INTERCOLLEGIATE ATHLETICS

A varied group of seven sports makes up the varsity athletic program at Florida State University. The finest facilities, equipment, and coaching talent are provided in football, basketball, baseball, golf, swimming, tennis, and track.

THE ATHLETIC STAFF

VAUGHN MANCHA	Director of Athletics
BILL PETERSON	Head Football Coach
KEN MEYER	Assistant Football Coach
BOB HARBISON	Assistant Football Coach
DICK FLOWERS	Assistant Football Coach
JOHN COATTA	Assistant Football Coach
DON JAMES	Assistant Football Coach
VINCE GIBSON	Assistant Football Coach
BUBBA McGOWAN	Assistant Football Coach
J. K. (BUD) KENNEDY	Basketball Coach
HUGH DURHAM	Assistant Basketball Coach
JOE WILLIAMS	Freshman Basketball Coach
DANNY LITWHILER	Baseball Coach
BILL ODENEAL	Golf Coach
N. B. (BIM) STULTS	Swimming Coach
EDDIE CUBBON	Tennis Coach
MIKE LONG	Track Coach
DON FAULS	Trainer
TILLMAN DIXON	Equipment Manager
RONALD MELTON	Athletic Business Manger
PAUL HEMPHILL	Sports Publicity Director
JIM MARTIN	Sports Photographer

ATHLETIC COMMITTEE

Chairman, Mode Stone; Claude Flory, Thomas Wright, Coyle Moore, J. M. Plant, Elston Roady, Mary Alexander.

A black and white photograph of a large crowd at a baseball game, with the text "THE ATHLETIC DEPARTMENT" overlaid in the center. The crowd is seen from behind, looking towards the field. The field is filled with players and spectators. The background shows a large stadium with many seats filled with people. The sky is clear and bright.

THE ATHLETIC DEPARTMENT

the director

the personnel



The Athletic Director . . .

VAUGHN MANCHA

Not many persons have enjoyed such a varied and successful career as Vaughn Hall Mancha, who has devoted unestimable time and energy to athletics as a player, coach, teacher, and administrator.

Practically as legendary in Alabama football circles as Don Hutson and Harry Gilmer, Mancha began his present pursuit as director of Florida State's seven-sport program of intercollegiate athletics in November, 1959. He has tackled his newest role with all the fervor that characterized the performances that made him a 240-pound Southeastern Conference center at Alabama for four seasons (1944-48) and everyone's All-American center.

Mancha, who gained wide popularity with FSU officials and fans while serving as line coach from 1952 through 1956, returned to FSU as athletic director following three years at Columbia University as an associate member of the Department of Physical Education.

Born in Sugar Valley, Ga., in 1921, Mancha moved to Birmingham at an early age. He entered Alabama in 1944, when he was issued jersey No. 41, a number Alabama's football opponents tried to dodge for four years. During Mancha's four seasons, Alabama rolled up a 30-9-2 record and played in three major bowl games. Vaughn was a starter when the Crimson Tide met Duke in the 1945 Sugar Bowl, Southern Cal in the 1946 Rose Bowl, and Texas in the 1948 Sugar Bowl.

He was so much a standout in the '45 Sugar Bowl that he was named to the All-Time Sugar Bowl team (1945-52 period). In 1955, he was named to Alabama's All-Time Crimson Tide.

He sandwiched in a year of play with the professional Boston Yankees (1948) while earning BS and MA Degrees at Alabama. In 1949, he accepted an appointment as head coach and athletic director at Livingston (Ala.) State, where he put in a highly-successful three-year tenure.

Mancha first came to Florida State in 1952 as an assistant football coach and an assistant professor of Physical Education. In 1957, he left for Columbia, where in addition to his teaching and coaching duties he completed all work for the Doctorate with the exception of the dissertation.

Married to the former Sybil Little of Birmingham, he is the father of three children; Clare, 13; Nan, 11; and Dit, 3½.

The Head Coach . . .

BILL PETERSON

For the most part Florida State's head football coach, Bill Peterson, is a modest, soft-spoken gentleman with a talent for blending personal warmth and wit into just the right mixture for the occasion. On the gridiron he undertakes his job—winning football games—in a deliberate and conscientious manner. He demands of his players and assistants nothing more than he, himself, is willing to give: the full measure of ability and devotion.

"I don't care how great a football player is supposed to be," Peterson once said. "If he doesn't have the desire to play hard all the way, and if he doesn't take pride in what he is doing, he won't help you when the chips are down."

When Peterson was named FSU's fifth modern-day head coach on Dec. 7, 1959, one of his first statements went something like this:

"We have to build pride and the will to win at Florida State, and we're going to do it."

In only two seasons at FSU, Peterson's teams have impressed Seminole followers with their spirit and desire while playing some of the most formidable opponents in the University's history.

A former offensive line coach at Louisiana State University, coach "Pete," as he is affectionately known by fans and fellow coaches, continues to impress Sunshine State football fanciers from Pensacola to Miami in the endless chain of personal appearances he makes.

A 1946 graduate of Ohio Northern University—he was a standout end and captain in his senior year—he coached, O., to a combined 51-22-3 record over 10 years. Two of his Mansfield elevens won Ohio state high school championships.

While an assistant at LSU, Peterson was credited with obtaining many of the players who boosted LSU into college football's top ranks. LSU's 1958 team won the national championship and defeated Clemson in the 1959 Sugar Bowl.

What has really characterized Peterson's personality during his two-year sojourn at FSU has been his remarkable vivaciousness and devotion to duty. A positive thinker all the way, Peterson mirrored one aspect of his football philosophy in this comment:

"Good team morale is more important than a good system of play. You don't put on morale like a good suit of clothes. If you have proper morale, you'll win some games that your aren't supposed to win."

Coach Peterson has done graduate work at both West Virginia and LSU. A native of Toronto, O., he is active in the Methodist Church. He and his wife, Marjorie, have five sons: Ronnie, 19; Tommy, 13; Jon, 9; Billy, 6; and David, 3½.



THE FOOTBALL STAFF

KEN MEYER

Assistant Coach



Ken Meyer, 35, is in his third season as a member of the Florida State football coaching staff. Ken joined the Seminoles after serving two years as assistant coach at Wake Forest and six years as backfield assistant at Denison University, Granville, O.

Meyer was a standout halfback at Denison for three years. During his first two seasons, Denison compiled a 19-game winning streak under Woody Hayes, now head coach at Ohio State.

Ken was born in Erie, Pa., but attended high school in Ashtabula, O. Following his graduation from Denison in 1950, he served two years as head coach at

Johnstown, O., High School and East Palestine, O., High before returning to Denison in 1952.

Coach and Mrs. Meyer (Helen) have four children; Cindy, 13, Karl, 10; Richard, 6; and Thomas, 4.

BOB HARBISON

Assistant Coach

Recognized in football circles as a sound coach and an excellent scout, Bob Harbison, 34, is the real veteran of the Seminole coaching staff. Harbison begins his 15th full season with Florida State this fall.

Back in his playing days, Bob was an outstanding guard for the late Bo McMillin at Indiana University from 1945-47. He was chosen to play with the North squad in the annual Blue-Gray game at Montgomery, Ala., in 1947.

A native of Evansville, Ind., Harbison came to Florida State in 1948. He is credited with developing Little All-American guard Bill Dawkins in 1951 and former Seminole coach Hugh Adams, a Little All-America tackle, in 1949.

Coach and Mrs. Harbison (Jayne) have three daughters: Paula, 12; Susy, 9, and Mary, 6, and one son Joe, 1.



DON JAMES

Assistant Coach

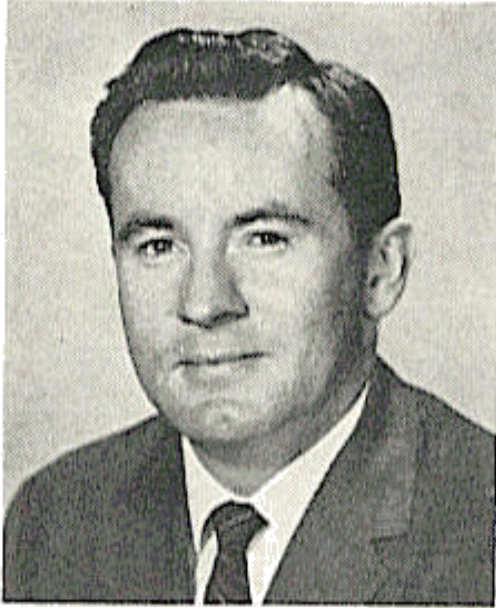

Donald Earl (Don) James has packed a lot of football experience into his 29 years. The Massillon, O., native came to Florida State 3 years ago from Southwest Miami High School, where he was backfield coach in 1957 and 1958.

Don was an outstanding high school quarterback at Massillon, O., playing under Chuck Mather and piloting Massillon to state championships in 1948 and 1949. He played quarterback for the University of Miami, lettering in 1952 and 1953.

Entering the Army in 1954, James played with fellow coach John Coatta at Ft. Eustis, Va. In 1956 Don was an as-

stant coach under his former high school coach, Chuck Mather, at Kansas. He obtained his master's degree at Kansas.

Coach and Mrs. James (Carol) have two children: Jeff, 7, and Jill 5.

JOHN COATTA

Assistant Coach

One of the sharpest passing quarterbacks in Big Ten history, 30-year-old John Coatta is starting his 4th year of coaching at Florida State. John came to the Seminole coaching staff from the University of Wisconsin. He was an assistant coach with the Badgers for four years.

A native of Dearborn, Mich., Coatta was a passing whiz for Coach Ivy Williamson at Wisconsin from 1949-51. In 1950, John set an all-time Big Ten pass completion record, connecting on 52 of 81 aerials for 610 yards and a fancy .642 percentage. He was named to the All-Big Ten and All-Midwest honor teams following the 1951 season.

Coatta coached at Wisconsin in 1952 before entering the Army, where he played and coached at Fort Eustis, Va. He returned to Wisconsin as an assistant coach in 1955 and completed work on his master's degree there in January, 1959.

Coach and Mrs. Coatta (Jean) have four children: Jan, 9; Jeff, 6; John 4; and Julie, 2.

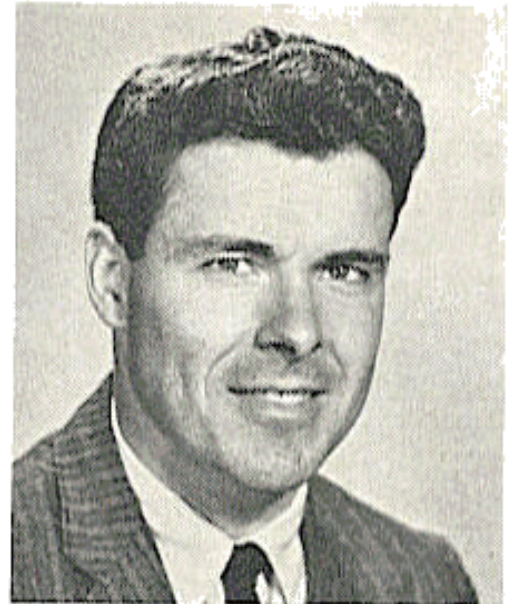

DICK FLOWERS

Assistant Coach

Personable Dick Flowers, 40, a native of Mobile, Ala., is in his third season as an assistant coach at FSU.

A graduate of Alabama, where he was a first-team tackle from 1945-48, Flowers is regarded as one of the best defensive coaches around. At Alabama, Dick was a teammate of Seminole Athletic Director Vaughn Mancha, and of Harry Gilmer. He played in the 1945 Rose Bowl and 1947 Sugar Bowl games.

Flowers was an assistant coach at Alabama in 1949-50 and at LSU in 1951-52. He coached one year at Live Oak, Fla., High School (1953) and was out of coaching in 1954 before taking over as head coach and athletic director at Gainesville, Fla., High School. He compiled fine records at Gainesville before joining the Florida State staff in 1959.

Coach and Mrs. Flowers (Elizabeth) have two boys: Al, 12, and Woody, 9.

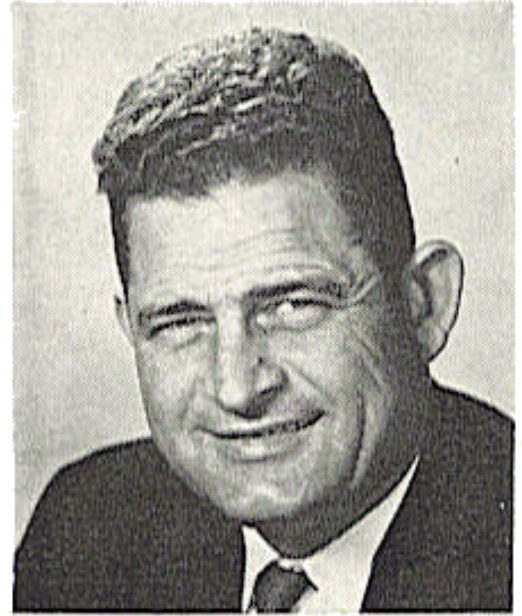

BUBBA McGOWAN

Assistant Coach

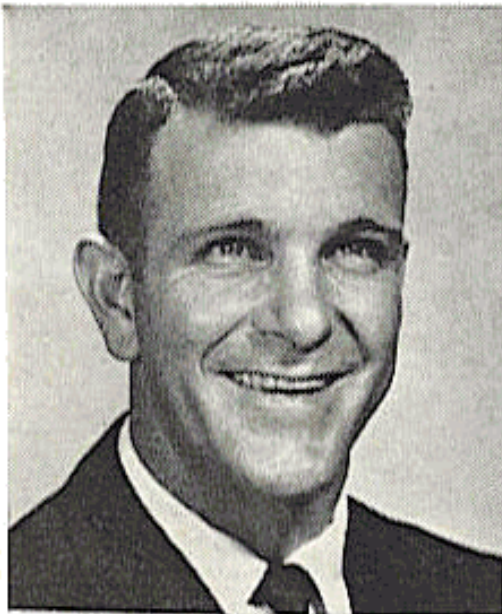

William Albert (Bubba) McGowan has the distinction of being the first person to have coached football at both the University of Florida and Florida State University.

A former left halfback at Florida—he played as a freshman and sophomore under Bear Wolff, as a junior and senior under Bob Woodruff — McGowan was Florida's freshman backfield coach in 1952. The Dothan, Ala., native in 1953 and 1954 was football coach of the Fort Jackson, S. C., Army team.

McGowan, 32, was track coach and football assistant to fellow coach Dick Flowers at Gainesville High from 1955-58.

Coach and Mrs. McGowan (June) have one boy, William Albert, Jr., 3½ and one girl Gina, 6 mos.

VINCE GIBSON

Assistant Coach

One of the toughest guards in Florida State University's football background is varsity assistant coach Vince Gibson. Vince served as a defensive coach in 1959. He had the knack for recovering fumbles and slipping through to block punts when he performed for the Seminoles in 1954 and 1955.

Following his graduation from Florida State, Vince became line coach and basketball and track coach at South Georgia College. The Birmingham, Ala., native produced some outstanding results during three seasons at South Georgia (1956-58).

An excellent student, Gibson, 28, earned his master's degree at Florida State in 1956. He currently is working toward a doctorate degree.

Coach and Mrs. Gibson (Deane) have three children: Greg, 6; Pam, 4, and Larry, 5 months.



DON FAULS

Trainer

A native of Ithaca, N. Y., Don Fauls, 40, came onto the Florida State athletic scene in 1954. He has done an outstanding job easing Seminole aches and pains.

Starting his ninth year at Florida State, Fauls was graduated from Ithaca College in 1948 with a degree in physiotherapy and began his professional work with a hospital in Bath, N. Y. After serving at Bath for two years, Don went to Greensboro, N. C., as a trainer for the Greensboro Patriots of the Carolina Baseball League.

He worked during the off-season at the Gilmore Clinic in Greensboro and, after two years, joined the St. Louis

Cardinal chain as a trainer at Omaha, Neb.

Don and Mrs. Fauls (Marguerite) have three children: Donna, 11; and twins Danny and Jackie, 9.



The Athletic Business Manager . . .

RONALD MELTON



Florida State's assistant athletic business manager for five years, Ronald H. Melton has been athletic business manager since June, 1959.

Born in Alabama but a long-time resident of Tallahassee, Ronald is a popular figure with athletic officials across the nation. He coordinates Florida State's athletic travel plans, seeing to it that Seminole athletes are as comfortable as possible on the road.

A 1953 graduate of Florida State's School of Business, Ronald was a baseball standout for the Seminoles for four years. During one season, he hit safely in 17 consecutive games. He has been

associated with Florida State's athletic business office since October, 1954.

Ronald and Mrs. Melton (Frances Nell) have three children: Kathryn, 9; Ronald Michael, 5, and Lynndee, 3½.

TILLMAN DIXON

Equipment Manager

Florida State's "Mr. Dix" is Tillman Dixon, the hard-working equipment manager who has become so popular with Seminole athletes.

Beginning his tenth year in the position, Dixon is charged with the huge responsibility of keeping track of well over 5,000 pieces of football gear.

"Mr. Dix" formerly was on the staff of the Florida Industrial School for Boys. He is a native of Esto, Fla., and earned letters in football, basketball, and track at Madison, Fla., High School.

Florida State's equipment and locker-room setup, one of the most complete in the South, is all the design of Tillman. Seminole football players have access to 167 screened lockers, all of which he designed. Tillman is a Mason and a Shriner. His wife's name is Johnnie.



FLORIDA STATE'S FOOTBALL CLINIC

Nine years ago Florida State University staged its first summertime football clinic. FSU officials had had in mind to develop it into the best in the nation. In these nine clinics, they have realized this measure of success.

Each June, hundreds of coaches and players flock to Tallahassee to hear some of the best known names in college and professional football relate their success secrets.

Headliners for The FSU clinic read like a football Blue Book. Instructors have included such names as Sammy Baugh, Doak Walker, Otto Graham, Bud Wilkinson, Bobby Dodd, Bowden Wyatt, Duffy Daugherty, Forest Evashevski, Joe Kuharich, Ray Eliot, Sid Gilman, Frank Broyles, Paul Dietzel, Vince Lombardi, Dan Devine, Paul (Bear) Bryant, Frank Howard, Charlie McClendon, Darrell Royal, and Jack Mollenkopf.

The latter four keynoted Florida State's clinic last June and all spouted superlatives about it. Jack Mollenkopf of Purdue had this to say: "This was an outstanding clinic. In fact, it was one of the most advanced I have ever attended."

From an earlier clinic Oklahoma Coach Bud Wilkinson had this praise: "It's probably the best clinic of its sort I've ever attended. I'd like to be quoted on that. I've never seen anything run so smoothly and so professionally."

In addition to the "name" speakers, sports writers from all over Florida and Georgia attend. The Florida Sports-writers Assn. holds its annual summer business meeting in conjunction with the clinic.

A new and equally praised addition to the clinic this summer was a basketball school featuring FSU's own J. K. (Bud) Kennedy and other notable college mentors.

With the addition of this program to the regular clinic, Tallahassee will truly be "Coaches Town U. S. A." in summertime, 1963.

1962 FRESHMAN FOOTBALL SCHEDULE

Date	Opponent	Site
Sept. 29	Miss. Southern	Columbus, Ga.
Oct. 13	Miami	Tallahassee
Nov. 10	Furman	Greenville, S. Car.

1961 FRESHMAN RESULTS

FSU	6—Mississippi Southern	6
FSU	13—Miami	0
FSU	36—Furman	3

TICKET INFORMATION

Tickets for Florida State home football games may be purchased by letter enclosing check or money order covering price of tickets. Season tickets for all home games are \$16.00. A five game season ticket including four home games and the Florida game (in Gainesville) is \$21.00. All season tickets are preferred reserved seats.

Address ticket requests to:

ATHLETIC TICKET OFFICE

Florida State University

Tallahassee, Florida

Make all checks payable to Florida State University.

1962 TICKET PRICES

THE CITADEL	\$4.00	VIRGINIA TECH	\$4.00
KENTUCKY	\$4.00	HOUSTON	\$4.00
FURMAN	\$4.00	GEORGIA TECH	\$5.50
MIAMI	\$4.50	FLORIDA	\$5.00
GEORGIA	\$4.00	AUBURN	\$5.00



THE 1962 SEMINOLES

- the roster
- player profiles



1962 FLORIDA STATE

ENDS

No.	Name	Ht.	Wt.	Age	Cl.	High School	Hometown
89	John McConnaughay	6-0	195	20	Sr.	Ocala	Ocala
88	Cliff Gunter	6-3	180	20	Jr.	Dothan	Dothan, Ala.
87	Y. C. McNeese	6-0	210	26	Sr.	Leland	Leland, Miss.
86	Tom West	6-4	210	19	So.	Headland	Headland, Ala.
85	Fred Biletnikoff	6-1	190	19	So.	Tech Memorial	Erie, Pa.
84	Hank Sytsma	6-3	195	20	Jr.	Sarasota	Sarasota
83	Bill Dawson	6-3	205	19	So.	Valdosta	Valdosta, Ga.
82	Jim Causey	6-1	210	21	So.	Edison	Miami, Fla.
81	Don Floyd	6-1	195	20	So.	Madison	Madison
80	John Wachtel	6-0	200	20	Jr.	Canton Central	Massilon, O.

TACKLES

70	Tom Slicker	6-2	220	21	Sr.	Washington	Massilon, O.
71	Jim Sims	6-0	205	23	Sr.	LaGrange	LaGrange, Ga.
73	Avery Sumner	6-2	210	20	So.	Cook	Adel, Ga.
74	Bill Tyre	6-2	205	22	Sr.	Seminole	Sanford
75	Jack Revell	6-3	205	19	So.	Florida High	Tallahassee
76	Dale MacKenzie	6-2	220	19	So.	Clearwater	Clearwater
77	Ken Thompson	5-11	212	20	So.	Palatka	Palatka
78	Darrell Willett	6-1	230	19	So.	Tifton	Tifton, Ga.
79	Mike Blazovich	6-0	220	21	Sr.	Bishop McDevitt	Utica, N. Y.
61	Jeff Klores	6-0	206	21	Jr.	North	Miami

GUARDS

52	Chuck Robinson	5-11	200	20	Jr.	East Palestine	E. Palestine, O.
60	Ferrell Henry	6-1	195	20	Jr.	Miller	Colquitt, Ga.
62	Steve Slay	5-10	200	19	So.	Southwest	Atlanta, Ga.
63	Gene McDowell	5-11	195	22	Sr.	Waycross	Waycross, Ga.
65	John Levings	5-11	210	21	Sr.	Tech	Ft. Worth, Tex.
66	Bob Mangan	6-1	210	20	So.	Chamberlain	Tampa
67	Jerry Bruner	5-10	220	20	Jr.	North	Evansville, Ind.
68	Joe Parrish	6-2	195	19	So.	Auburndale	Auburndale
69	Dick Hermann	6-2	198	20	So.	Marianna	Marianna

FOOTBALL ROSTER



CENTERS

	Ht.	Wt.	Age	Cl.	High School	Hometown
51 Wallace Cooley	6-3	190	19	So.	Dothan	Dothan, Ala.
53 Bill Daly	6-1	195	19	Jr.	Bishop Kenny	Largo
54 Joe Avezzano	6-1	205	19	So.	Jackson	Jacksonville
55 Jack Edwards	6-2	210	19	So.	Hillsborough	Miami
64 Bruce Darsey	5-11	205	21	Sr.	Largo	Tampa

QUARTERBACKS

11 Charlie Calhoun	5-10	167	19	Jr.	Florida High	Tallahassee
13 Steve Tensi	6-5	195	19	So.	Elder	Cincinnati, O.
14 Eddie Feeley	5-7	159	21	Sr.	Gainesville	Gainesville
15 Jim Seaward	6-1	200	20	So.	Jacksonville	Jacksonville
.... Ed Loveless	6-0	165	22	So.	O'Keefe	Atlanta, Ga.

HALFBACKS

21 Larry Brinkley	6-0	185	20	Jr.	South	Willoughby, O.
22 Ken Russom	6-0	170	21	Sr.	Gainesville	Gainesville
23 Jim Loftin	6-1	180	19	So.	Pensacola	Pensacola
24 Charles Story	6-0	175	19	So.	Robt. E. Lee	Jacksonville
25 Earl Hawkins	6-5	210	20	So.	Petersburg	Matoaca, Va.
26 Keith Kinderman	6-0	205	22	Sr.	Crystal Lake	Chicago, Ill.
27 Phil Spooner	5-11	170	18	So.	Ft. Myers	Fort Myers
28 Winfred Bailey	6-1	175	20	So.	O'Keefe	Atlanta, Ga.
29 Tom Hillabrand	6-0	179	21	Sr.	Perrysburg	Perrysburg, O.
.... Maury Bibent	5-11	185	20	So.	Western Hills	Cincinnati, O.

FULLBACKS

40 Doug Messer	6-0	183	20	Jr.	LaGrange	LaGrange, Ga.
41 Gene Roberts	6-1	205	20	Jr.	High Springs	High Springs
42 Ralph Norman	5-11	175	20	So.	Thomasville	Thomasville, Ga.
43 George D'Allessandro	5-10	200	19	So.	Ft. Myers	Fort Myers
44 Marion Roberts	6-0	185	19	Jr.	Ocilla	Ocilla, Ga.
12 John Harlee	6-1	200	19	Jr.	Palmetto	Palmetto
16 Ed Pritchett	6-0	176	21	So.	Avondale	Decatur, Ga.
20 Dave Snyder	5-10	175	20	Jr.	Terry Parker	Jacksonville

THE TENTATIVE DEPTH CHART

(Based on Early Summer Estimates)

LE—Wachtel	Gunter	Biletnikoff
LT—Sims	Tyre	Thompson or Sumner
LG—Robinson	Henry	Bruner
C—Darsey	Daly	Edwards
RG—McDowell	Slay	Levings
RT—Slicker	Klores	Blazovich
RE—McConnaughay	Dawson	Floyd
QB—Feely	Calhoun	Tensi or Seaward
LH—Kinderman	Brinkley	Loftin
FB—M. Roberts	Snyder	Pritchett
RH—Russom	Hillabrand	Story or Bailey

NUMERICAL ROSTER

11 Calhoun*	44 M. Roberts*	73 Sumner
12 Harlee*	51 Cooley	74 Tyre*
13 Tensi	52 Robinson*	75 Revell
14 Feely**	53 Daly*	76 MacKenzie
15 Seaward	54 Avezzano	77 Thompson
16 Pritchett	55 Edwards	78 Willett
20 Snyder*	60 Henry*	79 Blazovich**
21 Brinkley*	61 Klores	80 Wachtel*
22 Russom**	62 Slay	81 Floyd
24 Story	63 McDowell**	82 Causey
25 Hawkins	64 Darsey**	83 Dawson
26 Kinderman	65 Levings**	84 Sytsma
27 Spooner	66 Shinholser	85 Biletinikoff
28 Bailey	67 Bruner*	86 West
29 Hillabrand**	68 Parrish	87 McNeese*
40 Messer*	69 Hermann	88 Gunter*
41 G. Roberts*	70 Slicker**	89 McConnaughay**
42 Norman	71 Sims**	*Denotes letters won.
43 D'Alessandro		

PRONUNCIATION CHART

Avezzano	—AVAH-zahn-o-	Levings	—LEV-ings
Biletnikoff	—Bi-LIT-nikoff	McConnaughay	—Ma-CONN-a-hay
Blazovich	—BLAZE-o-vitch	Shinholser	—SHIN-whole-sir
D'Alessandro	—DELA-sandro	Sytsma	—SITES-ma
Daly	—DALE-ee	Tensi	—TEN-see
Klores	—KLOR-is	Wachtel	—WOCK-tal

LEFT ENDS



JOHN WACHTEL. 20, Junior, 6-0, 200, Massillon, O. This veteran of both the Renegades and Warriors saw plenty of action last season. A good operator under pressure. He will be counted on for plenty of first team action again this season.

CLIFF GUNTER. 20, Junior, 6-3, 180, Dothan, Ala. Picked up plenty of valuable experience last fall. His desire for the game is displayed by his quickness and aggressiveness. Will be a stellar performer as Renegade flankman.



FRED BILETNIKOFF. 19, Sophomore, 6-1, 190, Erie, Pa. Best potential pass receiver to ever don FSU uniform. Has great hands and can tote that pigskin. Needs game experience but could come up with big play for the Seminoles this fall.

RIGHT ENDS

JOHN McCONNAUGHAY. 20, Senior, 6-0, 195, Ocala. Best all-around end on the squad. Fine blocker and steady offensive performer. Was reliable receiver last year. Should have outstanding senior campaign.



BILL DAWSON. 19, Sophomore, 6-3, 205, Valdosta, Ga. Red shirted last year, Bill is big and strong, could be one of FSU's best defensive ends ever. Needs game experience.

DON FLOYD. 20, Sophomore, 6-1, 195, Madison. This former freshman fullback has been plagued by injuries. After being red-shirted last year was shifted to end position where he snared a TD pass



LEFT TACKLES



JIM SIMS. 23, Senior, 6-0, 205, LaGrange, Ga. This hard-working veteran performs well at either guard or tackle. A 2 year letterman noted for his all-out effort on every play.



BILL TYRE. 22, Senior, 6-2, 205, Sanford. Bill's quickness and experience will be valuable to the Seminoles this fall at the tackle slot. He is an excellent defensive ballplayer with plenty of game savvy.



KEN THOMPSON. 20, Sophomore, 5-11, 212, Palatka. Red-shirted last year. Ken is expected to answer the call at offensive tackle this fall. A determined player who will receive the game experience he needs this season.

RIGHT TACKLES

TOM SLICKER. 21, Senior, 6-2, 220, Massillon, O. Tom has improved steadily since his freshman year. His game knowledge and lack of mistakes along with his devoted attitude earn him great team respect. His last year should be a fine one.



JEFF KLORES. 21, Junior, 6-0, 206, Miami. Saw limited action last year. His quick reaction to opponents play shows he has the potential to develop into a topnotch defensive tackle.

MIKE BLAZOVICH. 21, Senior, 6-0, 220, Utica, N. Y. A 2 year letterman. Probably the Seminoles strongest lineman. Fine offensive blocker, and shows improvement on defense. Strong desire to play makes him well-liked by teammates.



LEFT GUARDS



CHUCK ROBINSON. 20, Junior, 5-11, 200, East Palestine, O. Had an outstanding year as a sophomore linebacker. Will be back at old spot after turning in fine year as center. A hard-nose type with size and determination. Gives 100 per cent on every play.

FERRELL HENRY. 20, Junior, 6-1, 195. Colquitt, Ga. This guard was red-shirted as a sophomore. Will be counted on heavily as a Renegade linebacker. Lacks speed but makes up for it with aggressiveness and determination. A good team man.



JERRY BRUNER. 20, Junior, 5-10, 220, Evansville, Ind. One of the Seminoles biggest linemen. Was slowed with injuries last year. Could be one of the best blockers to play for FSU. Will be called on for heavy offensive duty this fall.

RIGHT GUARDS

GENE McDOWELL. 22, Senior, 5-11, 195, Waycross, Ga. This Georgian is one of the key men in FSU machine. Diagnoses plays well, has great speed and hustle. Outstanding blocker, should be All-Star candidate this year.



STEVE SLAY. 19, Sophomore, 5-10, 200, Atlanta, Ga. Exceptional record as high school linebacker. Could play same position for Renegades. Needs game experience and has the determination to get it.

JOHN LEVINGS. 21, Senior, 5-11, 210, Ft. Worth, Tex. Most improved lineman during Spring Practice. This 3 year veteran has good size and quickness. Excels as offensive blocker. Should close out his college career with a fine year.



CENTERS



BRUCE DARSEY. 21, Senior, 5-11, 205, Largo. This extremely reliable and consistent player is one of the team leaders. Came through under fire last year as key pivot man. Will be counted on for same performance in his final year as FSU center.

BILL DALY. 19, Junior, 6-1, 195, Jacksonville. Got off to fine start last year only to be hampered with injuries. Moved to center from guard this year. Will be looked to for duty on defense. Is lightning quick and will make striking defensive plays.



JACK EDWARDS. 19, Sophomore, 6-2, 210 Tampa. Needs game experience. Works hard and is quick to learn. Has size, strength, and agility. Could be the answer to depth problem as offensive center.

QUARTERBACKS

EDDIE FEELY. 21, Senior, 5-7, 159, Gainesville. The little field general will be back in command for his third straight year. He is a daring runner and improved passer. Hit 58 per cent of his passes last year when he ran and passed for 722 yards. Eddie is a take charge guy who makes the team click.



CHARLIE CALHOUN. 19, Junior, 5-10, 167, Tallahassee. The No. 1 punter on the Seminole Squad. Set a new school record last season for booting 58 times. Answered the call more than any other Seminole in a single year. Showed great offensive improvement this spring. Gives added insurance to offensive quarterback situation.

JIM SEAWARD. 20, Sophomore, 6-1, 200, Jacksonville. This former All-Stater from Jacksonville Lee is a fine all around ball player. He has a good arm and can run well. Could be stiff competition for Chiefs leader. Needs game experience.



LEFT HALFBACKS



KEITH KINDERMAN. 22, Senior, 6-0, 205, Chicago, Ill. His consistent running game makes him a key man in the Seminole attack. Strong and powerful runner. Has good speed and is a top-notch receiver. Keith is a leading candidate at FSU for "All" honors.



LARRY BRINKLEY. 20, Junior, 6-0, 185, Wiloughby, O. Will be a starter on the Renegades. Fine all-around athlete. Larry has very good speed and is a hard and sure tackler. His pass defense leaves little to be desired. A smart and cool operator.



JIM LOFTIN. 19, Sophomore, 6-1, 180, Pensacola. One of the most heralded athletes to ever enter FSU. Won All-State and All-Southern honors at Escambia High. He has great speed (9.8 in the 100) and is a deceptive and maneuverable runner. Has the ability to go all the way on any play.

RIGHT HALFBACKS

KEN RUSSOM. 21, Senior 6-0, 170, Gainesville. Ken has started out to make his senior year a great one. Won the most improved back award at conclusion of spring drills. Has been a starter on the Renegades the past two years. Will start with the Chiefs this year. Deceptive runner and good pass receiver.



TOM HILLABRAND. 21, Senior, 6-0, 179, Perrysburg, O. Giving top effort in competing for Chiefs backfield. Equally adept at either offense or defense. Excellent blocker and outstanding receiver. Has seen action on both Chief and Renegade Elevens.

CHARLES STORY. 19, Sophomore, 6-0, 175, Jacksonville. A sophomore that could develop rapidly. Injured the early part of spring practice but came through with a rush the last half. A powerful runner and also a glue-fingered receiver.



FULLBACKS



MARION ROBERTS. 19, Junior, 6-0, 185, Ocilla, Ga. Has developed rapidly into an outstanding fullback. Possesses very good speed and is tough hard-nosed blocker. Showed great improvement in running ability during spring drills. Will be on Chiefs unit.

DAVE SNYDER. 20, Junior, 5-10, 175, Jacksonville. One of the toughest small men in the South. Hits hard and is outstanding tackler and pass defender. Will be a starter with the Renegades but has shown offensive ability that could get him Chiefs job.



ED PRITCHETT. 21, Sophomore, 6-0, 176, Decatur, Ga. One of the most versatile players in the backfield. Equally at home on offense or defense. Capable performer at halfback. Played quarterback on undefeated freshman team. Moved to Fullback during spring practice. A solid footballer with tremendous potential.

1962 TRAVEL PLANS

Date	Game	Travel	Team Quarters
Sept. 22	Kentucky	Air	Phoenix Hotel Lexington, Ky.
Oct. 5	Miami	Air	Monte Carlo Hotel Miami, Fla.
Oct. 5	Miami	Air	Georgian Hotel Athens, Ga.
Nov. 10	Georgia Tech	Air	The Fox-Carlton Atlanta, Ga.
Nov. 17	Florida	Bus	The Holiday Inn Ocala, Fla.
Nov. 24	Auburn	Bus	The Black Angus Motel Columbus, Ga.



THE COMING SEASON

- the outlook
- the opposition

THE OUTLOOK IN '62

By COACH BILL PETERSON

Our schedule looks as if we are trying to make each Saturday tougher as we go along this year, beginning with the Citadel, last year's Southern Conference Champions, and ending with Auburn, a perennial football power. Sandwiched in between we face Kentucky, Furman, Miami, Georgia, Virginia Tech, Houston, Georgia Tech, and Florida. Every opponent we face will require a tough concentrated week of preparation.

Our brightest spot is at quarterback where we will have two veterans in action. Our No. one man right now is Eddie Feely, who will be completing his campaign of college ball this season. Pushing Feely hard for the No. 1 spot at quarterback will be Charlie Calhoun, who was called on last year to handle the duties as a punting specialist and also for defensive work. Two other boys who could break in at any time are Sophs Jim Seaward and Steve Tensi. At fullback we have Roberts, Roberts and Snyder. Dave Snyder is a junior and one of the best pass defenders and tacklers on the squad. Marion Roberts, along with Gene Roberts gives our offensive fullback position plenty of strength and experience.

Our halfback position is manned by veterans Keith Kinderman, Ken Russom, Tom Hillabrand and Larry Brinkley. Kinderman is a strong runner and also a good receiver. He along with our other three veterans provide our Halfback corps with a real threat. Even though we have four lettermen returning at the tackle slot this figures to be our weakness in the forward wall. We are hurt here mainly because we lost such experienced men.

Our guard position shows considerable promise with Gene McDowell and John Levings both seniors backed up by juniors Robinson, Henry, and Bruner. McDowell is scheduled for heavy duty as a linebacker after an outstanding junior campaign. Center is manned by veterans Bruce Darsey and Bill Daly but depth is absent and this is one of the spots where we will look to our sophomores for added strength. Our flanks will be supplied with veterans also, McConnaughay, McNeese, Gunter and Wachtel. McConnaughay was one of our best pass receivers last year and is expected to have a great senior campaign.

Our squad has maturity this year with 13 seniors and 13 juniors on our roster. Although we have plenty of experience we also face the toughest schedule in the history of FSU football. We will be expecting added assistance for this schedule from our sophomore crew.

This year's team and schedule should prove to us, and to the Seminole Fans, whether we can play big time ball or whether we should take a good hard look at our present program.

September 15:

THE CITADEL

8:00 p.m.

At Tallahassee

COACHING STAFF: Eddie Teague, head coach; Pride Ratterree, Hank Witt, John Guiton, Jim Newsom, Bob Patton, Jack Hall, assistant coaches.

NICKNAME: Cadets or Bulldogs.

COLORS: Blue and White.

PUBLICITY DIRECTOR: Bill Stewart.

ENROLLMENT: 2,000.

RETURNING LETTERMEN: 14.

1961 RECORD: Won 7, Lost 3, Tied 0.

CONFERENCE: Southern

SERIES: Florida State leads 3-0-1.



1962 OUTLOOK: The Citadel lost ten of its first eleven starters so the rebuilding job that must be done is evident.

Gene Dice is the lone returning starter and he ranks as one of the finest guards in the conference. Game experience can be found on the alternate unit but that is the extent of the experience.

The Citadel used a two unit system last season and this season will try to successfully employ the three unit system which is rapidly becoming popular with many schools.

The Cadet offense will be built around the passing of quarterback Sid Mitchell and the running of halfbacks Eddie Taylor, LeRoy Brinson, Eric Johnson, Dwight Street, and Jim Parker; fullbacks Bobby Jackson and Nick Diloreto. Up front in addition to Gene Dice, will be Joe Buckner at center, Larry Ross at one of the tackles and Vince Petino teaming with Charlie Brendle at the ends.

The Cadets will improve as each game gives them the chance to compile more experience.

CITADEL'S 1962 SCHEDULE

Sept. 15	at FLORIDA STATE
Sept. 22	Davidson
Sept. 29	Presbyterian
Oct. 6	William and Mary
Oct. 13	at Vanderbilt
Oct. 20	at Arkansas State
Oct. 27	at Furman
Nov. 3	Virginia Military
Nov. 10	Memphis State
Nov. 17	at West Virginia

1961 RECORD (7-3-0)

0	Memphis State	40
13	George Washington	17
20	Davidson	12
24	Richmond	6
10	William and Mary	8
9	Furman	8
7	Xavier	6
14	Virginia Military	8
8	FLORIDA STATE	44
28	Arkansas State	6



At Lexington

COACHING STAFF: Charlie Bradshaw, head coach; Matt Lair, Homer Rice, Bob Ford, Dave Hart, Chuck Knox, George Sengel, George Boone, Ralph Hawkins, and Bud Moore, Assistant Coaches.

NICKNAME: Wildcats.

COLORS: Blue and White.

PUBLICITY DIRECTOR: Ken Kuhn.

ENROLLMENT: 10,599.

RETURNING LETTERMEN: 17.

1961 RECORD: Won 5, Lost 5.

CONFERENCE: Southeastern.

SERIES: Kentucky leads, 2-0.

1962 OUTLOOK: Kentucky's new head coach returns to his alma mater with his eyes wide open and his mind set to get the job done. Charlie Bradshaw, in his first year as the Wildcats grid mentor, is determined to shake them out of the doldrums of not winning more than half their games in a single season since 1956.

He comes into the defensive minded Southeastern conference with good experience behind him. Five years under the former head coach, Blanton Collier and three years under Paul "Bear" Bryant at Alabama.

One of the top passers in the league is Jerry Woolum. Voted by sportswriters as the best passer in the conference last season after missing the last three games because of a broken leg. This senior quarterback has All-American candidate Tom Hutchinson as his target. Making double trouble for opposing teams, Dave Gash plays the other end spot. This senior has, for two straight years, made Hutchinson a better player by providing stiff competition and proving himself extremely capable in all departments of play.

WILDCATS 1962 SCHEDULE

Sept. 22	FLORIDA STATE
Sept. 29	at Mississippi
Oct. 6	Auburn
Oct. 12	at Detroit
Oct. 20	L. S. U.
Oct. 27	at Georgia
Nov. 2	at Miami
Nov. 10	Vanderbilt
Nov. 17	Xavier
Nov. 24	at Tennessee

1961 RECORD (5-5-0)

7	Miami (Fla.)	14
6	Mississippi	20
14	Auburn	12
21	Kansas State	8
14	L. S. U.	24
15	Georgia	16
20	FLORIDA STATE	0
16	Vanderbilt	3
9	Xavier	0
16	Tennessee	26

September 29:

FURMAN

8:00 p.m.

at Tallahassee

COACHING STAFF: Robert King, head coach, Jack Powers, Richard Gaskell, Bobby Jennings, John Menger, assistant coaches.

NICKNAME: Paladins.

COLORS: Purple and White.

PUBLICITY DIRECTOR: Dick McKee

ENROLLMENT: 1,450.

RETURNING LETTERMEN: 23.

1961 RECORD: Won 7, Lost 3.

CONFERENCE: Southern.

SERIES: Florida State leads 5-2.

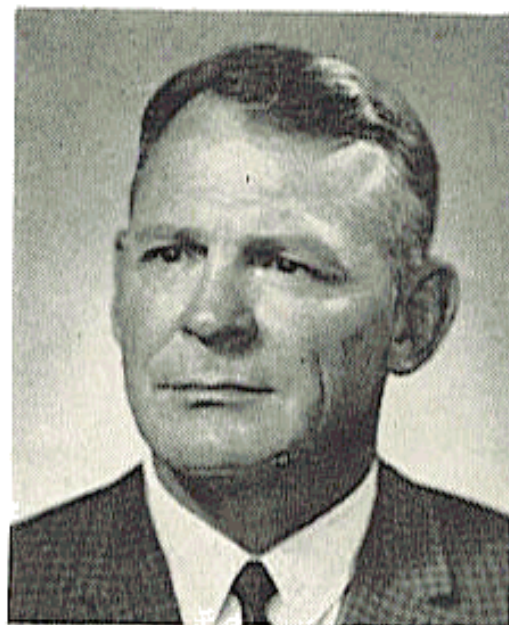

1961 OUTLOOK: Coach King comments that although 14 lettermen were lost from last year's team there will be some good material ready for this fall.

The two most outstanding players for the Paladins will occupy the tackle slots. Co-Captain Olin Hill, an All-Southern Conference and All-American candidate this year will be at the left side of the line while Joe Monti, a transfer student who is capable of earning equal honors anchors the other side. Coach King is looking to another senior to fill the shoes of Billy Canty, last years No. 1 Quarterback. The man to step in is Elton Brunty a stand-out in spring practice and a fearless competitor who is the other Co-Captain this fall. A deadly passer at short distances, he also is capable of the long toss. Other probable starters are halfbacks John Cook, and Sammy Pickens; the former is noted for his speed and the latter for his all-around ability. Rounding out the backfield will be George Rapinchuck a senior letterman who will be counted on for duty offensively and defensively. Doing the kicking for the Paladins will be their left end Roger Senter, also a senior who is expected to be a 60 minute man this fall.

FURMAN'S 1962 SCHEDULE

Sept. 15	Presbyterian
Sept. 22	Wofford
Sept. 29 at	FLORIDA STATE
Oct. 5	.. at	George Washington
Oct. 13	Howard College
Oct. 20 at	William and Mary
Oct. 27	The Citadel
Nov. 3	at Davidson
Nov. 10	Clemson
Nov. 17	at Tampa

1961 RESULTS

27.....	Presbyterian	6
45.....	Davidson	19
13.....	George Washington	9
6.....	William and Mary	19
21.....	Howard	14
8.....	The Citadel	9
12.....	Wofford	7
7.....	Memphis State	6
29.....	East Carolina	8
6.....	Clemson	35



At Miami

COACHING STAFF: Andy Gustafson, head coach; Walter Kichetski, Bill Crutchfield, Jim Root, Fran Curci, Armand Vari, Ed Kensler, assistant coaches.

NICKNAME: Hurricanes.

COLORS: Orange, Green, and White.

PUBLICITY DIRECTORS: George Gallet, Wilbert Bach.

ENROLLMENT: 14,500.

RETURNING LETTERMEN: 22.

1961 RECORD: Won 7, Lost 4.

CONFERENCE: Independent.

SERIES: Miami leads 7-1.

1962 OUTLOOK: Miami's football Hurricanes should really be rolling this fall. With 22 lettermen back-coach Gustafson's eleven will be equipped with experienced veterans at key positions. George Mira, Miami's highly touted quarterback will be a junior. He will be throwing to two senior ends, Ben Rizzo and James Simon, both lettermen returning from last year. Among other returnees are Nick Spinelli, John Bahen, Nick Ryder, Eddie Johns and Van Parsons in the backfield, while up front there will be James O'Mahoney, Jerry Reynolds and Leo Lillimagi playing the guard position and Stan Maluty, Joe Smerdel, Dan Conners at tackle. Bob Dentel, Bob Hart, Ed Modzelewski and Bernie Solich will be the anchor men in the center of the forward wall. Letterman Harvey Foster returns to handle the booting chores again this year.

The Miami grid machine won five consecutive games before losing to Syracuse in the Liberty Bowl last Season—15 to 14.

MIAMI'S 1962 SCHEDULE

Sept. 15 at Pittsburgh
Sept. 29 Texas Christian
Oct. 5 FLORIDA STATE
Oct. 13 at L.S.U.
Oct. 19 Maryland
Oct. 27	... at Air Force Academy
Nov. 2 Kentucky
Nov. 10 at Alabama
Nov. 23 Northwestern
Dec. 1 Florida

1961 RECORD (7-4-0)

7 Pittsburgh	10
14 Kentucky	7
25 Penn State	8
6 Navy	17
7 Colorado	9
10 North Carolina	0
32 Georgia	7
6 Tulane	0
10 Northwestern	6
15 Florida	6
14 Syracuse	15

(LIBERTY BOWL)

October 20:

GEORGIA

2:00 p.m.

At Athens

COACHING STAFF: Johnny Griffith, head coach; John Gregory, Bobby Proctor, Wyatt Posey, Charley Trippi, Leroy Pearce, John Tillitski, Sam Mrvos, Mike Castronis, assistant coaches.

NICKNAME: Bulldogs.

COLORS: Red and Black.

PUBLICITY DIRECTOR: Dan Magill.

ENROLLMENT: 8,000.

1961 RECORD: Won 3, Lost 7.

CONFERENCE: Southeastern.

SERIES: Gorgia leads, 5-1-0.



1962 OUTLOOK: The Bulldogs plan to use a three team system this fall. A RED team for both offense and defense, a SILVER team for offensive specialists and a BLACK team for defensive work. The RED team will start each quarter and play half of it, with the offensive and defensive specialists sharing the remainder of the quarter.

Back for the Bulldogs at the end positions will be the top two 1961 men Mickey Babb and Ray Clark backed up by Ray Maddox and John McEachern. Kenny Van, Paul Homes and Bill Ivey will be at tackles, Wally Williamson and Melvin Crook at the guard spots. A question mark exists at the center of the line with the top prospect, Len Hauss nursing a knee operation. However, Rooks Boyton is a ready and capable performer.

In the backfield besides the two returning field generals are returnees Don Blackburn, Carleton Guthrie, Billy Knowles, Brigham Woodward, and Frank Lankewicz at halfback. Returning letterman Gary Glover will be backed up at fullback by Leon Armbrester and Fred Barber, two outstanding sophomores.

GEORGIA'S 1962 SCHEDULE

1961 RECORD (3-7-0)

Sept. 22 at Alabama
Sept. 29 at Vanderbilt
Oct. 6 at South Carolina
Oct. 20 FLORIDA STATE
Oct. 27 Kentucky
Nov. 3 N. C. State
Nov. 10 at Florida
Nov. 17 at Auburn
Dec. 1 Georgia Tech

6 Alabama	32
0 Vanderbilt	21
17 South Carolina	14
0 FLORIDA STATE	3
10 Miss. State	7
16 Kentucky	15
7 Miami	32
14 Florida	21
7 Auburn	10
7 Georgia Tech	22

October 27:

VIRGINIA TECH

8:00 p.m.

At Tallahassee

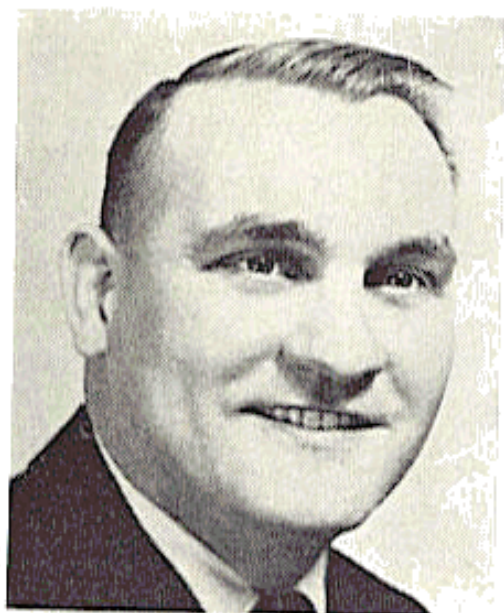

COACHING STAFF: Jerry Claiborne, head coach; Bill Conde, Cecil Ingram, Jack Prater, John Shelton, assistant coaches.

NICKNAME: Gobblers.

COLORS: Orange and Maroon.

PUBLICITY DIRECTOR: Wendell Weisend.

ENROLLMENT: 5,300.

RETURNING LETTERMEN: 10.

1961 RECORD: Won 4, Lost 5.

CONFERENCE: Southern.

SERIES: Tied 3-3.

1962 OUTLOOK: The Gobblers open this season with 18 lettermen gone. The biggest vacancy is the all important quarterback position where they will open the season without an experienced operator. Mike Cahill and Pete Cartwright, both juniors, will likely be vieing for the honors as field general.

Junior fulback, Gerald Bobbitte, came on strong late in the '61 season but depth is lacking at this position also. The only other lettermen backs are halfback Buddy Weihe and Aster Sizemore, place kicking specialist. Lettermen Jake Adams and Kyle Albright should get adequate help at the end position from several sophmores.

All-Conference Gene Breen and Bob Peak are the only lettermen tackles.

"We think we will have a good first unit," Claiborne says. "Beyond that, we have just six men who have ever played in a varsity game.

VIRGINIA TECH'S

1962 SCHEDULE

Sept. 15	at William and Mary
Sept. 22	George Washington
Sept. 29	W. Virginia
Oct. 6	Virginia
Oct. 13	Richmond
Oct. 20	at Army
Oct. 27	at FLORIDA STATE
Nov. 3	at Tulane
Nov. 10	Wake Forest
Nov. 22	V. M. I.

1961 RECORD (4-5-0)

20	William and Mary	6
0	West Virginia	28
14	Tulane	27
20	Virginia	0
10	FLORIDA STATE	7
0	Richmond	11
15	Wake Forest	24
14	Geo. Washington	3
0	V. M. I.	6

November 3:

HOUSTON

2:30 p.m.

At Tallahassee (Homecoming)

COACHING STAFF: Bill Yeoman, head coach; Tom Boisture, Melvin Brown, Chuck Fairbanks, Bobby Gill, Swede Hill, J. D. Roberts, Carroll Schultz, assistant coaches.



NICKNAME: Cougars.

COLORS: Scarlet and White.

PUBLICITY DIRECTOR: Ted Nance.

ENROLLMENT: 12,000.

RETURNING LETTERMEN: 21.

1961 RECORD: Won 5, Lost 4, Tied 1.

CONFERENCE: Independent.

SERIES: Houston leads, 2-0.

1962 OUTLOOK: Head coach Bill Yeoman will guide the Houston Cougars through the season for the first time this fall. A graduate of the United States Military Academy and former assistant coach under Earl "Red" Blaik and "Duffy" Daugherty, Yeoman brings plenty of football savvy to the Cougars camp.

With 21 returning lettermen Yeoman will have the material to work with. The top prospect on the '62 squad is a senior named "Bobby" Brezina. This hard running fullback missed one game last season and still came out as the leading ground gainer average wise with a 3.9 rushing mark. Coach Yeoman says "he's a great blocker and an outstanding ball carrier, one of our best players."

Another Cougar up for honors is the left tackle "Pete" Nikirk. This junior letterman has already been drafted by pro teams in both leagues. He held the team playing time lead until an injury cut his time in the last three games.

HOUSTON'S 1962 SCHEDULE

Sept. 22	Baylor
Sept. 29	Texas A&M
Oct. 6	at Mississippi
Oct. 13	at Alabama
Oct. 20	Miss. State
Oct. 27	at Boston Coll.
Nov. 3	..	at FLORIDA STATE
Nov. 10	Tulsa
Nov. 17	Open
Nov. 24	Open
Dec. 1	Cincinnati

1961 RECORD (5-4-1)

7	Texas A&M	7
7	Miss. State	10
21	Boston College	0
7	Mississippi	47
13	Cincinnati	7
0	Alabama	17
14	Tulsa	2
24	Oklahoma State	28
28	FLORIDA STATE	8
23	Oregon State	12



At Atlanta

COACHING STAFF: Bobby Dodd, head coach; Tonto Coleman, Jack Griffin, Charlie Tate, Lewis Woodruff, Dick Inman, John Bell, Jim Carlen, Jim Luck, Jesse Berry, assistant coaches.

NICKNAME: Engineers or Yellow Jackets.

COLORS: White and Old Gold.

PUBLICITY DIRECTOR: Ned West.

ENROLLMENT: 5,800.

RETURNING LETTERMEN: 25.

1961 RECORD: Won 7, Lost 4.

CONFERENCE: Southeastern.

SERIES: Georgia Tech leads 3-0.

1962 OUTLOOK: After a fine spring practice Coach Dodd and his staff are expecting another good team this fall. Their first unit should be one of the best in the South. However, their reserves are as yet unproven. The reliability of the reserves will be one of the major factors that influences their season.

The interior line should be exceptionally strong with veterans Watson and Guthrie vying for All-American honors at guard. Joe Auer, a speedy left-half, was named as Tech's outstanding player in the Gator Bowl game last year. He gives the Yellow Jacket backfield the break-a-way threat. With 3 seniors and two juniors at fullback this is undoubtedly their strongest position. Quarterback Stann Gann is a senior this year, after being held out one year. He is an experienced field general with the savvy to do the job. Tech's quarterback play offense only. On defense they have what are called corner-linebackers which are defensive specialists. Tech plays one game that is nationally televised . . . Oct. 6 at Grant Field against L.S.U.

GEORGIA TECH'S

1962 SCHEDULE

Sept. 22	Clemson
Sept. 29	at Florida
Oct. 6	L. S. U.
Oct. 13	Tennessee
Oct. 20	Auburn in (B'ham)
Oct. 27	Tulane
Nov. 3	at Duke
Nov. 10	FLORIDA STATE
Nov. 17	Alabama
Dec. 1	at Georgia

1961 RECORD (7-4-0)

27	So. Cal.	7
24	Rice	0
0	L. S. U.	10
21	Duke	0
7	Auburn	6
35	Tulane	0
20	Florida	0
6	Tennessee	10
0	Alabama	10
22	Georgia	7
15	Penn State	30
(GATOR BOWL)			

November 17:

FLORIDA

2:00 p.m.

At Gainesville

COACHING STAFF: Ray Graves, head coach; Pepper Rodgers, Jack Green, Gene Ellenson, John Donaldson, Don Brown, Dave Fuller, John Eibner, Jimmy Dunn, Sterling Dupree, assistant coaches.

NICKNAME: Gators.

COLORS: Orange and Blue.

PUBLICITY DIRECTOR: Jimmy Gay.

ENROLLMENT: 13,634.

RETURNING LETTERMEN: 29.

1961 RECORD: Won 4, Lost 5, Tied 1.

CONFERENCE: Southeastern.

SERIES RECORD: Florida leads 3-0-1.



1962 OUTLOOK: Back for his senior year is 138 pound quarterback Larry Libertore. He'll again have fine support from Tom Batten, also a senior, and sophome Tom Shannon. Richard Skelly, a 205 pounder, did not play last year, but he'll be one of the top runners in the south from his left halfback post this season. Other top backs are Bob Hoover, Lindy Infante, Hagood Clark, Ron Stoner and Russ Mercer.

Lettermen Jim O'Donnell and Tom Kelly will fight for the No. 1 Fullback spot along with sophomore Larry Dupree.

Up front, Florida will be much improved. Veteran Bruce Culpeper is regarded as one of the finest centers in the SEC. Russ Brown and Tom Gregory are returnees at end. The largest Gator of all is at tackle where 248 pound sophomore Dennis Murphy will back up Gerald Odom and Fred Pearson, veterans from last season. At guard the prospect looks even better with seniors Larry Travis and Wade Entzminger returning. Overall, the Gators have good team speed, depth, outstanding backs, and a potentially fine line. This looks like a good season coming up for the Gators.

FLORIDA'S 1962 SCHEDULE

1961 RECORD (4-5-1)

Sept. 22 at Miss. State	21 Clemson 17
Sept. 29 Georgia Tech.	3 FLORIDA STATE 3
Oct. 6 Duke (J'ville)	14 Tulane 3
Oct. 13 Texas A&M	10 Rice 19
Oct. 20 Vanderbilt	7 Vanderbilt 0
Oct. 27 at L. S. U.	0 L. S. U. 23
Nov. 3 Auburn	0 Ga. Tech 20
Nov. 10 Georgia (J'ville)	21 Georgia 14
Nov. 17 FLORIDA STATE	15 Auburn 32
Dec. 1 at Miami	6 Miami 15

November 24:

AUBURN

2:00 p.m.

At Auburn

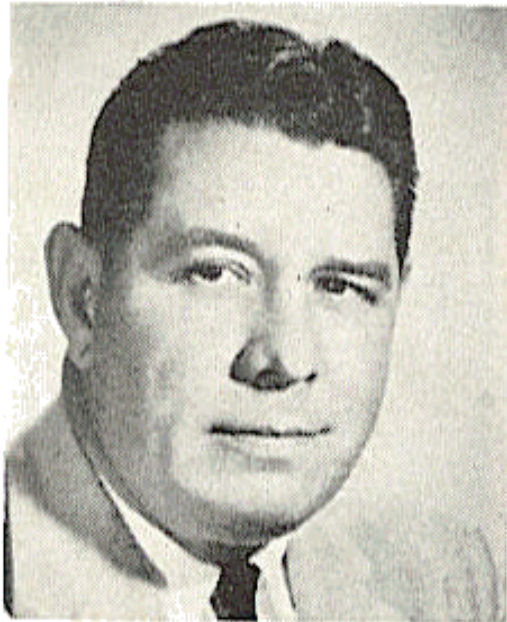

COACHING STAFF: Ralph Jordan, head coach; Buck Bradberry, Hal Herring, Joel Eaves, Gene Lorendo, Shot Senn, Joe Connally, Vince Dooley, Erskine Russell, George Atkins, Dick McGowen, assistant coaches.

NICKNAME: Tigers.

COLORS: Orange and Blue.

PUBLICITY DIRECTOR: Norm Carlson.

ENROLLMENT: 8,850.

RETURNING LETTERMEN: 14.

1961 RECORD: Won 6, Lost 4.

CONFERENCE: Southeastern.

SERIES: Auburn leads 4-0.

1962 OUTLOOK: This season's Tigers are young and lacking experience after losing nine of last years top 11 and all seven starting linemen. More sophomors will play than at any time since Coach Jordan's career at Auburn.

Although new linemen will be utilized Auburn's periennial football prowess leaves no room for complacency by their opponents.

Top returnee is junior fullback Larry Rawson, who was third in the SEC in rushing last fall. Other top veteran backs are half-back Jimmy Burson, quarterback Mailon Kent, end Howard Simpson, tackles Joe Baughn, Winky Giddens, George Gross and David Hill, guard Jimmy Jones and center Jim Price.

AUBURN'S 1962 SCHEDULE

1961 RECORD (6-4-0)

Sept. 29 Tennessee (B'ham)	24 Tennessee	21
Oct. 6 at Kentucky	12 Kentucky	14
Oct. 13 Chattanooga	35 Chattanooga	7
Oct. 20	.. Georgia Tech (B'ham)	6 Georgia Tech	7
Oct. 27 at Clemson	24 Clemson	14
Nov. 3 at Florida	21 Wake Forest	7
Nov. 10 Miss. State	10 Miss. State	11
Nov. 17 Georgia	10 Georgia	7
Nov. 24 FLORIDA STATE	32 Florida	15
Dec. 1 Alabama (B'ham)	0 Alabama	34

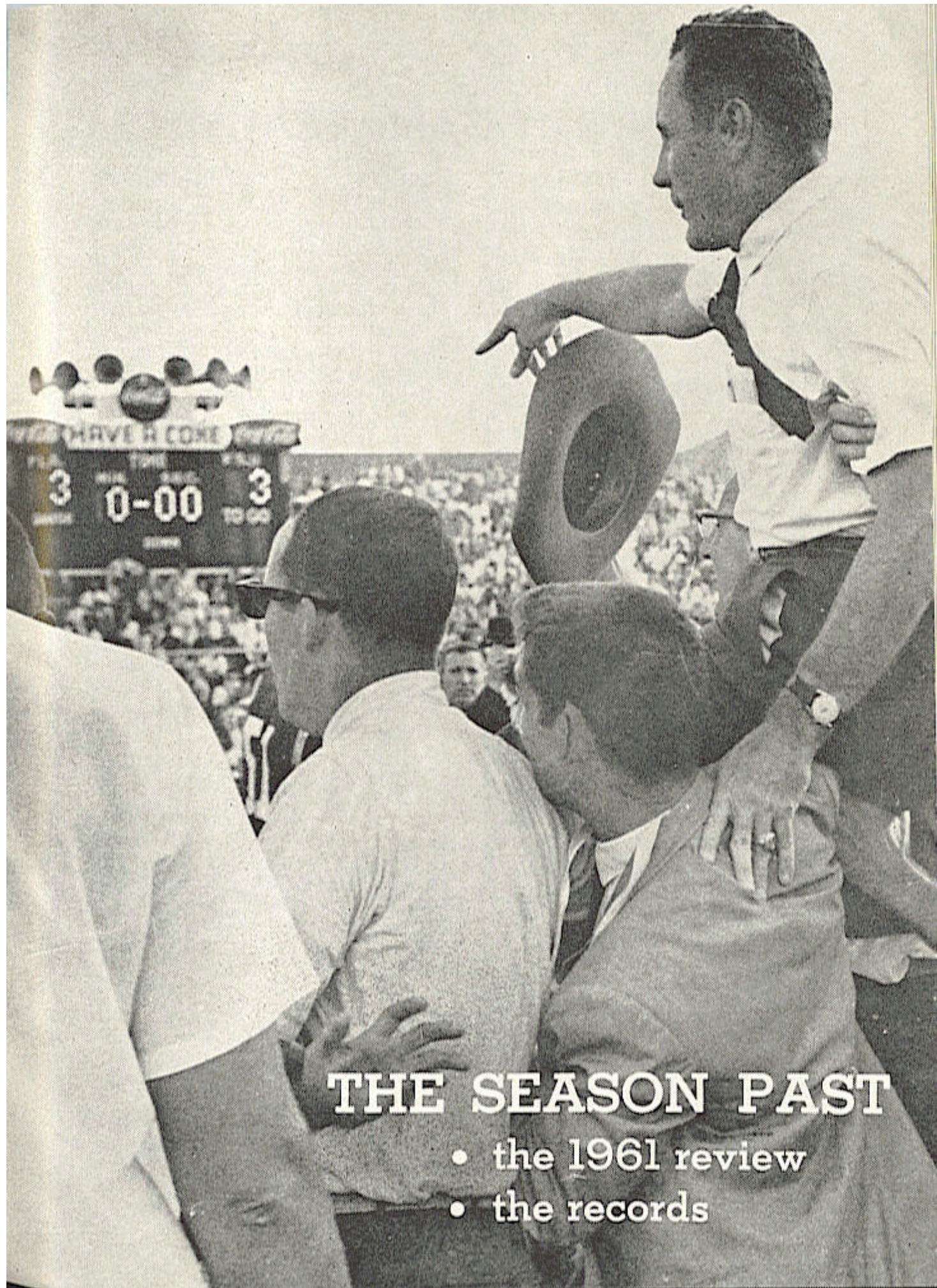

THE SEASON PAST

- the 1961 review
- the records

1961 GAME-BY-GAME STATISTICS

FSU 15, GEO. W'TON, 7

	FSU	GW
First Downs	14	13
Rushing Yardage	208	196
Passage Yardage	96	48
Passes	8-16	4-8
Passes Intercepted By ..	1	0
Punts	2-27.5	2-32.0
Fumbles Lost	1	3
Yards Penalized	42	50
FLA. STATE	6 0 3	6—15
GEO. WASH.	0 0 7	0—7

FSU scoring: M. Roberts 1 yd. run (kick failed); Messer 31 yd. field goal; Feely 1 yd run (kick failed).

Geo. Wash. scoring: Drummond 86 kickoff return (Corbin kick).

FSU 3, FLORIDA 3

	FSU	FLA.
First Downs	5	15
Rushing Yardage	80	196
Passing Yardage	28	95
Passes	4-15	6-14
Passes Intercepted By ..	2	1
Punts	10-31.3	5-32.5
Fumbles Lost	0	3
Yards Penalized	25	49
FLA. STATE	3 0 0	0—3
Florida	0 3 0	0—3

FSU scoring: Harlee 19 yd. field goal.

Fla. scoring: Cash 18 yd field goal.

FSU 0, MISSISSIPPI 33

	FSU	MISS.
First Downs	8	28
Rushing Yardage	75	351
Passing Yardage	34	169
Passes	3-10	9-19
Passes Intercepted By ..	0	1

Punts	9-30.5	2-28.5
Fumble Lost	0	3
Yards Penalized	15	46
FLA. STATE	0 0 0	0—0
Mississippi	13 7 7	6—33

Miss. scoring: Guy 6 yd run (kick failed); Adams 1 yd run (Sullivan kick); Dunn to L. Smith 15 yd pass (Tempfer kick); Elmore 1 yd run (Sullivan kick); Adams 1 yd run (kick failed).

FSU 3, GEORGIA 0

	FSU	GA.
First Downs	10	12
Rushing Yardage	151	39
Passing Yardage	17	144
Passes	3-6	15-25
Passes Intercepted By ..	1	1
Punts	8-38.2	5-33.0
Fumbles Lost	1	1
Yards Penalized	63	40
FLA. STATE	3 0 0	0—3
Georgia	0 0 0	0—0

FSU scoring: Messer 18 yd field goal.

FSU 13, RICHMOND 7

	FSU	RICH.
First Downs	19	7
Rushing Yardage	261	58
Passing Yardage	64	91
Passes	7-9	8-23
Passes Intercepted By ..	1	0
Punts	6-33.6	7-31.0
Fumbles Lost	2	0
Yards Penalized	79	79
FLA. STATE	6 0 0	7—13
Richmond	0 7 0	0—7

FSU scoring: Kinderman 1 yd plunge (kick failed); Feely 1 yd plunge (Messer kick).

Richmond scoring: Rideout to Rapp 6 yd pass (Stoudt kick).

FSU 7, VA. TECH 10

	FSU	VT
First Downs	12	10
Rushing Yardage ...	148	145
Passing Yardage	80	74
Passes	9-17	7-11
Passes Intercepted By	0	1
Punts	7-36.3	9-39.2
Fumbles Lost	2	0
Yards Penalized	40	103
FLA. STATE	0 7 0 0—7	
Virginia Tech	3 0 7 0—10	

FSU scoring: Feely to McConnaughay 19 yd pass (Harllee kick).

Va. Tech scoring: Sizemore 28 yd field goal; Price to Weihe 31 yd pass (Sizemore kick).

FSU 0, KENTUCKY 20

	FSU	KY.
First Downs	11	14
Rushing Yardage ...	155	130
Passing Yardage	48	105
Passes	5-11	7-10
Passes Intercepted By	0	2
Punts	5-35.8	4-32.2
Fumbles Lost	1	0
Yards Penalized	54	72
FLA. STATE	0 0 0 0—0	
Kentucky	7 0 13 0—20	

Kentucky scoring: Steward 2 yd run (Mayfield kick); Dunnebacke 9 yd run (Mayfield kick); Cox 86 yd punt return (kick failed).

FSU 44, CITADEL 8

	FSU	CIT.
First Downs	26	12
Rushing Yardage ...	285	58
Passing Yardage ...	123	171

Passes	11-20	10-28
Passes Intercepted By	3	0
Punts	2-27.0	3-41.6
Fumbles Lost	0	2
Yards Penalized	45	60
FLA. STATE	13 10 6 15—44	
Citadel	0 8 0 0—8	

FSU scoring: Feely to Forehand 34 yd pass (Harllee kick); Feely 1 yd plunge (Harllee kick); Feely to M. Roberts 31 yd pass (extra point run failed); Harllee 20 yd field goal; Feely to G. Roberts 14 yd pass (kick failed); Andrews 3 yd run (Messer kick); Andrews 2 yd run (Trancygier to Russom 2 points).

Citadel scoring: Whaley QB sneak (Whaley to Eastburn 2 points).

FSU 0, MISS. SOUTH'N 12

	FSU	MS
First Downs	5	20
Rushing Yardage ...	63	272
Passing Yardage ...	37	74
Passes	7-13	6-13
Passes Intercepted By	2	0
Punts	6-44.7	5-31.6
Fumbles Lost	3	2
Yards Penalized	49	105
FLA. STATE	0 0 0 0—0	
Miss. So.	0 6 0 6—12	

Miss. So. scoring: Coleman to Havard 10 yd pass (extra pt. failed); Fuell 1 yd plunge (extra pt. failed).

FSU 8, HOUSTON 28

	FSU	HOU.
First Downs	14	17
Rushing Yardage	67	71
Passing Yardage	97	210
Passes	12-23	17-27
Passes Intercepted By	3	2
Punts	4-36.5	3-37.3
Fumbles Lost	0	0
Yards Penalized	55	59
FLA. STATE	0 0	0 8—8
Houston	0 21	7 0—28

FSU scoring: Russom intercept 18 yd pass, Trancygier to Hillabrand pass).

Houston scoring: Broussard 1 yd plunge (Mitchmore kick); Roland to Perkins 13 yd pass (Mitchmore kick); Sessions to Howe 11 yd pass (Mitchmore kick); Sessions 1 yd plunge (Mitchmore kick).

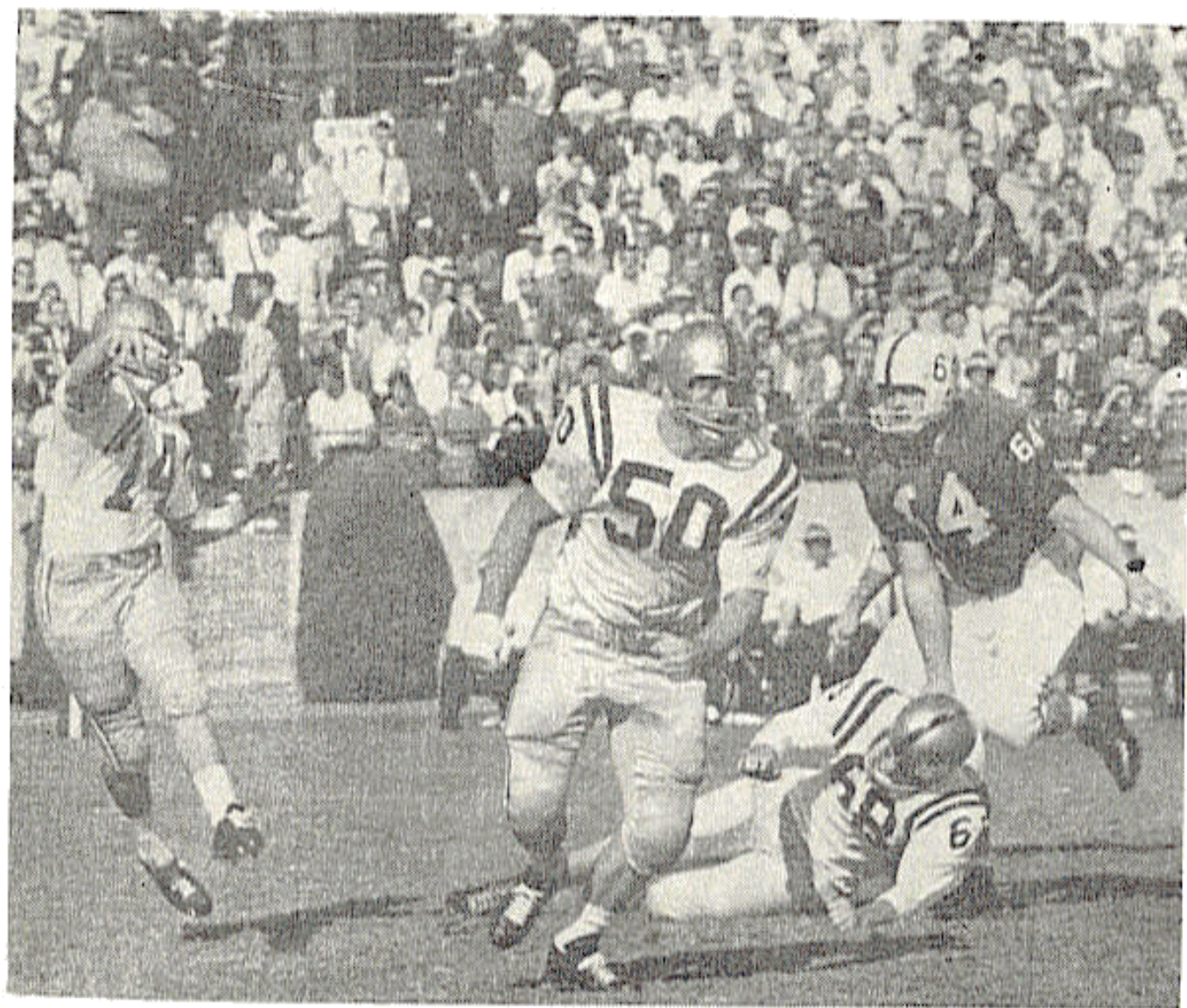

Feely Turns One Loose Under Protection of Darsey and Daly

1961 IN REVIEW

In December, 1959, Bill Peterson said he was going to institute the three team system at Florida State.

There were the dubious, the skeptics, and the unbelievers spotted among the enthusiastic. After the 1960 season, the efforts of The Chiefs, Warriors, and the Renegades began to lift the veil of doubt from the countenances of the Unbelievers. The 1961 season, though no Bowl maker, further eased the painful looks of the Unbelievers, and they now have joined ranks with the Enthusiastic.

The 1961 crew improved upon 1960's 3-6-1 record, coming home with a 4-5-1 mark. The highlight of the season was a 3-3 stalemate with Florida. The second stage spotlight was FSU's first ever triumph over Georgia, a 3-0 verdict before a packed house at Doak Campbell stadium.

The other victories, over George Washington, The Citadel, and Richmond, followed a pre-season script. Losses to Mississippi, Kentucky, Houston, and Mississippi Southern also adhered to August predictions. The 10-7 loss to V.P.I. was considered an eye-brow lifter . . . the Tribe was victimized by the upset bugaboo.

It was a tough season for the three-team plan . . . but it was showing earmarks of success. Here's what the record book shows:

FSU 15, GEO. W'TON 7

The season got underway like John Glenn's flight into space. In just 11 plays the Chiefs got FSU's first six pointer of the year on the board with but five minutes gone.

From this point on through the first half the Renegades and the Warriors alternated with the Chiefs in first rebuffing repeated GW goalward advances, and instituting threatening gestures of their own.

The Colonials were a tough club. They came out in the second half with blood in their eye and fury attached to the flying feet of halfback Dick Drummond, who took Doug Messer's second half kickoff and streaked 82 yards up the middle for a GW tally. Warren Corbin kicked the PAT and the Colonials had a brief 7-6 edge.

But exactly fourteen plays later Messer kicked a field goal from the GW 21 to give the Tribe a 9-7 edge. In the early minutes

of the fourth stanza Eddie Feely pulled a sneak from the one foot line that capped a 37 yard march to put the Seminoles on the board with a final 15-7 wrap-up.

FSU 3, FLORIDA 3

This was almost the one the Seminoles have been waiting for. Though playing a tie is, in the words of Clemson's venerable Frank Howard, "like kissin' your sister," this little sister was a beautiful babe indeed.

In the very first quarter the Seminoles made themselves a break when Roy Bickford, who was Mr. Ball Game in this one, streaked through from his line-backing slot to block Don Ringold's kick on the Gator 17. The Tribe could pick up but four yards in three plays, but on that fourth down with all 44,000 fans standing in awed silence, sub John Harlee kicked a 23 yard field goal through the uprights to give the Tribe a 3-0 edge.

With Florida's vaunted back-field getting nowhere in a hurry against FSU's fired-up Renegades, the Tribe sat on this 3 point cushion throughout most of the first half.

With a little over three minutes to go before the half, the Gators moved to the FSU 11 where they too were faced with a fourth and goal to go. Ray Graves' charges called on Billy Cash, the out-of-town Tallahasseean who sank the Seminoles 3-0 in 1960 with a FG, and Cash delivered again, to make intermission read 3-3 in favor of nobody.

The third and fourth quarters proved to be an act that would have shamed Alphonse and Gas-

ton as both teams probed, feinted, fumbled, and kicked each other around with neither making a distinct threat on the other's goal line. The closest penetration came when FSU got to the Florida 28 late in the fourth quarter with a first and ten, only to wind up three plays later on the Florida 34. Harlee tried again from there but it was short, and the fans tore down goal posts and tore up each other in a wild melee that wound up the stalemate.

FSU 0, MISSISSIPPI 33

The Seminoles made their very first appearance in Oxford, Mississippi, playing Johnny Vaught's vaunted Rebels for the first time in history, and the Rebs proceeded to prove their Number One national ranking (at the time) by rolling over the hard trying Indians 33-0.

The powerful Rebs wasted little time in scratching the scoreboard, ringing up six points in exactly seven plays.

The Seminoles started their first offensive like the Wermacht moving through the Maginot line, getting a quick first down on two solid runs by Keith Kinderman.

But from that point on the Maginot turned to the Rock of Gibraltar, and the Rebs merely pounded out the markers, getting seven more in the first, seven in the second, seven in the third, and six more in the final quarter to prove their points.

Said Coach Pete: "They were just too good for us."
Amen.

FSU 3, GEORGIA 0

This night was Florida State's big night. Though Georgia's Bulldogs weren't exactly a Mississippi, they were still a highly respected bunch of canines, and favored to take the Tribe in tow for the sixth consecutive time. But Lady Fate said "No."

It happened in the first quarter. Georgia took the ball from opening kickoff and got nowhere in a hurry as the Renegades held the 'Dogs to seven yards in three plays. With Feely hitting his targets like Robin Hood, the Tribe got to a fourth down on the Bulldog eight. Doug Messer split the uprights for a three pointer that proved to be the ball game.

Georgia was down, but the rest of the night they tried to prove they were not out. In the first quarter the 'Dogs got to the FSU 17, where that defensive demon Roy Bickford stopped them with an intercepted pass.

Then Johnny Griffith's boys got to FSU's 30 just before half-time where Pennington's FG try was wide to the left.

In the third quarter, behind quarterback Larry Rakestraw, the Bulldogs really went on a rampage that carried them to FSU's 4-yard line, but those dauntless Renegades stopped four successive line plunges, and the ball was still $\frac{1}{2}$ inch from the goal line when the Tribe took over.

The Bulldogs got back to FSU's 15 late in the final stanza, but didn't have the push that was needed, and a truly fine FSU defensive game finally got the first Georgia scalp.

FSU 13, RICHMOND 7

In a game that was figured a snap, the Seminoles almost had a tartar in the form of Richmond's Spiders, who were not the 28-0 patsies they had proven to be the year before.

After a give and take session for the first part of the first quarter, Eddie Feely finally cranked up the Seminole offense and moved to the Richmond goal line where Keith Kinderman piled in for a score to give the Tribe a 6-0 margin at the end of the initial period.

But late in the second stanza, Ed Trancygier fumbled on the FSU 11 yard line, and slick Spider quarterback Dick Rideout tossed a quick TD pass to Bobby Rapp that gave the Spiders a 7-6 lead at intermission.

The Tribe could do nothing with Richmond's stubborn and heavier forward wall all through the third quarter. With time running out and an apprehensive crowd keeping one eye on the Tribe's sputtering offense and the other on the clock, the Seminoles finally found the right combination.

Taking over on their own 20 after Gene MacDowell stopped a Spider penetration with a pass interception, the Indians got to the Richmond one yard line in 11 plays, spearheaded by the massive line plunges of Kinderman. Feely scored on a sneak, Messer kicked the point, and the Tribe had pulled it out 13-7 with eight minutes remaining.

FSU 7, VA. TECH 10

These are the kind that try coaches' souls. When this one

was over, Coach Pete could only say: "Tech wanted to play more than we did. I don't think our men were convinced they would hit hard until it was too late."

There were 14,000 happy souls in Tech's Miles Stadium when this one was over, and a dejected bunch of Indians who had to return to the reservation.

Tech drew first blood in the first quarter when Ray Sizemore booted a 28 yard field goal with 10 minutes remaining.

The Seminoles pushed into a short-lived lead in the second quarter when Ed Feely threw to John McConnaughay on a fake field goal try at the Tech 19 yard line. Harlee kicked the EP and the Tribe was ahead 7-3.

In the third quarter, Tech struck again on a 31 yard pass from Don Price to Frank Weihe for a TD, with Sizemore converting to give VPI a 10-7 margin.

The Seminoles accomplished nothing in the fourth and final stanza, getting no closer than the Tech 27 yard line, and the final blow fell when Weihe intercepted Trancygier's pass at the final whistle.

It just wasn't our day.

FSU 0, KENTUCKY 20

It was cold and cloudy at Stoll Field for Kentucky's Homecoming celebration, and the Wildcats had all the hoopla.

Kaintuck got a marker in the first quarter when ace quarterback Jerry Woolum passed the 'Cats to a first down on the FSU one, and Bill Steward lugged it across. Don Mayfield converted and it was Kentucky, 7-0, with

8:30 remaining in the initial quarter.

The Seminoles could do nyet in the second quarter, though the Renegades played their part to the hilt, stopping Kentucky's next goalward charge on the FSU 3 yard line just before the half ended.

Kentucky took the second half kickoff and scored in ten plays when Dunneback blasted through from the nine yard line. Mayfield did it again and it was 14-0 with 10:09 left in the third.

The 'Cats did it again in the third quarter when Daryl Cox took a Charlie Calhoun punt on the Kentucky 16 and waltzed 84 yards for the 'Cats third and final score. The 'Cats were penalized 15 for holding on the EP attempt, and Mayfield's next effort was wide.

And that's how it wound up, 20-0, Kentucky.

FSU 44, CITADEL 8

Well remembering a humiliating 0-0 stalemate with The Citadel in 1960 when they were supposed to win by at least three TD's, Coach Peterson's Seminoles went to work in a hurry in this one.

And the FSU student section, also with a long memory as they recalled the constant chant and noise in Charleston, pitched in with a rousing din that had little let-up throughout the entire contest. The result? The Citadel simply didn't have a chance.

The Seminoles wasted little effort first time they had the ball. Recovering a Bulldog bobble on the Citadel 42, Eddie Feely climaxed a nine play attack with a

34 yard toss to Jack Forehand for the payoff. Harlee split 'em and it was 7-0.

Late in the first quarter the count rose to 14-0 when Feely pushed over from the Citadel one yard line after an 11 play soiree. Harlee did it again.

As the second quarter got underway, the Cadets acted like they were supposed to win the game. Starting from their own 28, and moving mainly on the strong arm of quarterback Bill Whaley, the saucy Bulldogs sauntered across after 13 plays when Whaley eased over on a sneak from the one. The slick li'l general tossed to Eastburn for a two pointer, and the gap closed to 14-8.

But that's all she wrote as far as the South Carolinians were concerned. In the middle of the second quarter, Feely struck again on a long toss to Marion Roberts to get the Tribe up front 20-8. A few plays later, Harlee kicked a 30 yard field goal to make the scoreboard read 23-8 at intermission.

Holding the Bulldogs completely at bay in the final half, the Tribe added a six pointer in the third when Feely hit Gene Roberts with a 14-yarder, and the Seminoles made the game a complete rout with 15 more points in the fourth stanza.

It was a good one to win after two weeks of frustration and a long year of waiting.

FSU 0, MISS. SOUTH'N 12

It was Homecoming, a rather late one, and the only ones that had a good time were the old grads at the barbecue. As far as football was concerned, it just

warn't our day, and Mississippi Southern exposed a typical ground crushing offense that finally overcame a really stubborn FSU defense by a 12-0 count.

Offensively, the Tribe was not in this one. A big Southern line bottled up any running the Seminoles tried, and though the Indians connected on 7 out of 13 passes, they were mostly for short yardage, as the 37 yards passing on the statistic sheets proved.

The two teams bantered about in mid-field most of the first quarter, but with 19 seconds remaining in that initial period the Southerners scored from the FSU 10 on a fake field goal try by Don Fuell.

That's the way the half ended, and near the end of the third quarter the Tribe missed a chance to score when Jack Forehand missed a first down by an inch on the MS 18 yard line.

The Southerners wound up the scoring with just 7:28 left in the game after recovering a Gene Roberts fumble on the FSU 33. They had the counter in ten plays when Fuell sneaked for the TD. An attempted two point pass was batted down, but for all intents and purposes, the ball game was over.

FSU made a real try of it in the third quarter, and that one inch could have made a lot of difference.

It did, as a matter of fact.

FSU 8, HOUSTON 28

There was no joy back in Tallahassee as the result of this season's finale, either, but though the scoreboard displayed a rather one-sided Houston triumph, the statistics proved the game was much closer and gave much heart to all Seminole fans for the season to come.

It was a beautiful day in Houston, and the outweighed Tribe gave the big Cougars all the resistance in the world in the first quarter. They stopped a Houston drive on the FSU 15, only to see the Cougars come back in 11 plays to score the first TD with four seconds gone in the second period.

Just 16 plays later the Cougars scored again when quarterback Roland passed to Perkins for thirteen yards. Mitchamore converted and it was 14-0 with almost 11 minutes left in the second quarter.

Late in the first half, half-back Dick Perkins intercepted a Feely pass, giving the Cougars a first down on their own 42. Then

Sessions, a reserve quarterback, connected with McMillian on a 48-yarder to the FSU 11. Sessions then completed a TD pass to Howe, Mitchamore kicked the point, and the Cougars left the field at half-time with a 21-0 margin.

The Cougars wound up their scoring late in the third period, when Charlie Calhoun, back to punt, received a bad snap and was dropped on the FSU eight yard line. The Cougars scored four plays later when Sessions sneaked over from six inches out. Mitchamore again, and it was 28-0.

The Seminoles got into the scoring column in the fourth period mainly on the hard running charges of Gene Roberts who carried the ball nine times in the 15 plays it took the Tribe to score from their own 34. Roberts capped the effort with a one yard plunge in the middle. Trancygier passed a two pointer to Hilla-brand, and the game wound up a few minutes later, 28-8.

FSU Recovers Kentucky Fumble

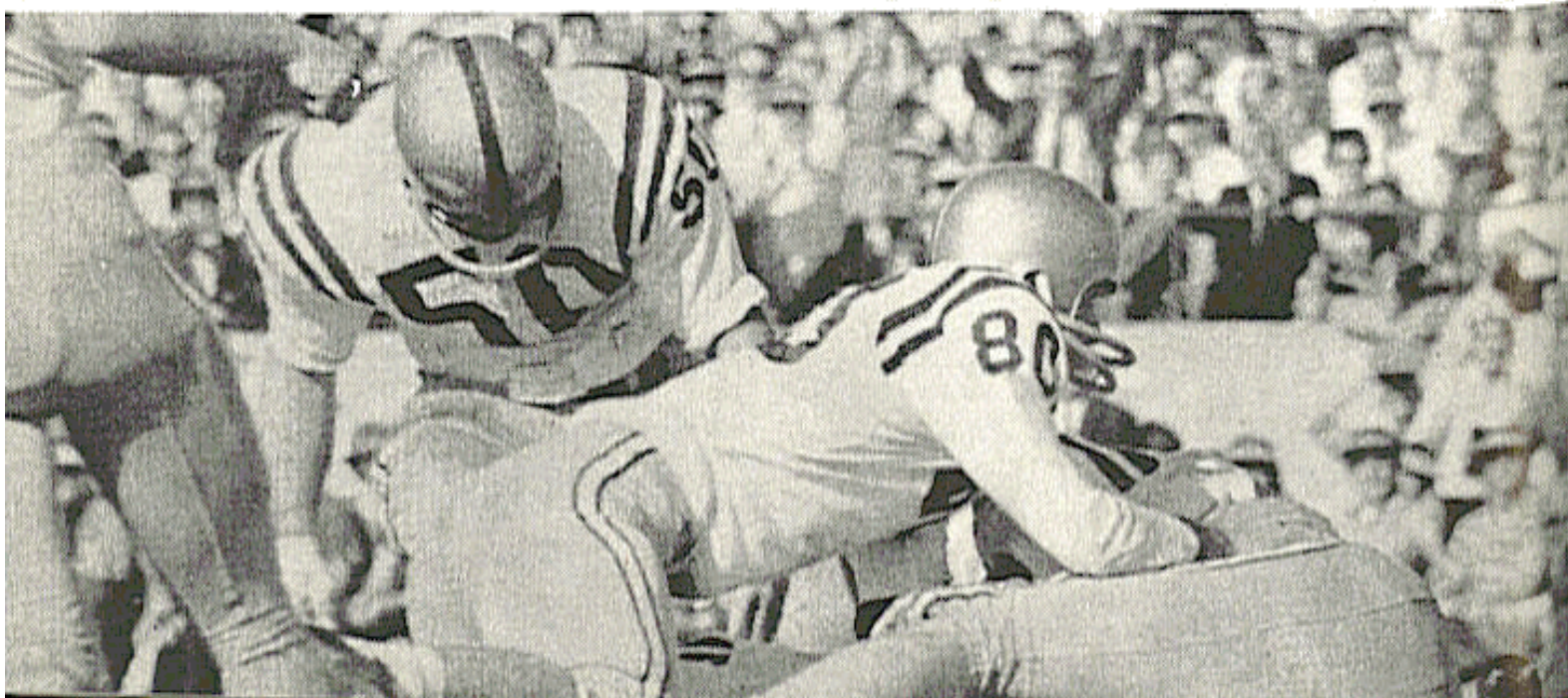

1961 STATISTICS

TEAM STATISTICS

FSU		OPP.
75	First downs, rush	84
36	First downs, pass	60
13	First downs, pen.	6
124	TOTAL 1ST DOWNS	150
1484	Yards rushing	1526
672	Yards passing	1132
2156	TOTAL NET YARDS	2658
140	Passes attempted	178
69	Passes completed	89
9	Passes had intercepted	12
59	Number punts	47
2051	Punting yardage	1554
34.8	Punting average	33.1
19	Fumbles	29
10	Fumbles lost	14
49	Number penalties	66
467	Yards penalized	663
7	Touchdowns, rush	10
4	Touchdowns, pass	6
0	Touchdowns, kickoff ret.	1
0	Touchdowns, punt ret.	1
1	Touchdowns, inter. ret.	0
5-9	PAT kicks	12-16
0-1	PAT runs	0-0
2-2	PAT passes	1-2
4-8	Field goals	2-4
93	TOTAL POINTS	128

INDIVIDUAL RUSHING

Player	No.	Gain	Loss	Net.	Avg.
G. Roberts	69	253	0	253	3.7
Feely	98	372	121	251	2.6
M. Roberts	49	160	1	159	3.2
Andrews	40	149	0	149	3.7
Forehand	25	114	1	113	4.5
Hillabrand	21	55	1	54	2.6
Snyder	15	43	2	41	2.7
Russom	8	39	0	39	4.9
Brinkley	8	31	0	31	3.9
Yarbrough	2	18	0	18	9.0
Messer	4	10	0	10	2.5
Calhoun	3	5	11	-6	-2.0
Trancygier	21	33	63	-30	-1.4
OTHERS	91	413	11	402	4.4
TOTALS	454	1695	211	1484	3.3

PASS INTERCEPTIONS

Player	No.	Yds.	Avg.	TD
Bickford	3	40	13.3	0
Russom	4	23	5.8	1
Hillabrand	1	10	10.0	0
McDowell	2	7	3.5	0
Wachtel	1	0	0.0	0
Robinson	1	0	0.0	0
TOTALS	12	80	6.7	1

INDIVIDUAL PASSING

Player	Att.	Comp.	Int.	Yds.	TD
Feely	83	48	3	471	4
Trancygier	54	20	6	201	0
Calhoun	1	0	0	0	0
OTHER	2	1	0	0	0
TOTALS	140	69	9	672	4

INDIVIDUAL RECEIVING

Player	Caught	Yds.	Avg.	TD
Daniel	10	113	11.3	1
McCon- naughhay	9	102	11.3	1
M. Roberts	8	87	10.9	1
Russom	8	76	9.5	0
Hillabrand	10	66	6.6	0
Forehand	6	60	10.0	1
Andrews	3	31	10.3	0
Gunter	1	18	18.0	0
Yarbrough	2	16	8.0	0
G. Roberts	2	12	6.0	1
Messer	1	11	11.0	0
Brinkley	1	10	10.0	0
Wachtel	1	5	5.0	0
OTHER	7	65	9.3	0
TOTALS	69	672	9.7	4

PUNTING

Player	No.	Yds.	Avg.
Calhoun	58	2015	34.7
Yarbrough	1	36	36.0
TOTALS	59	2051	34.8

PUNT RETURNS

Player	No.	Yds.	Avg.
Russom	5	43	8.6
Bickford	3	41	13.7
Hillabrand	2	15	7.5
Calhoun	1	11	11.0
Forehand	1	10	10.0
Feely	1	7	7.0
Snyder	1	0	0.0
OTHERS	2	11	5.5
TOTALS	16	138	8.6

KICKOFF RETURNS

Player	No.	Yds.	Avg.
G. Roberts	7	141	20.1
Feely	6	131	21.8
Forehand	3	67	22.3
Andrews	2	47	23.5
Trancygier	1	29	29.0
Brinkley	1	22	22.0
Snyder	1	21	21.0
Yarbrough	1	16	16.0
Hillabrand	1	12	12.0

McCon- naughhay	1	11	11.0
OTHER	4	49	12.3
TOTALS	28	546	19.9

INDIVIDUAL SCORING

Player	TD	Pat			FG	Pts.
		-k	-r	-p		
Feely	3	0-0	0-1	0-0	0-0	18
M. Roberts	2	0-0	0-0	0-0	0-0	12
Andrews	2	0-0	0-0	0-0	0-0	12
Harlee	0	3-4	0-0	0-0	2-4	9
Messer	0	2-5	0-0	0-0	2-4	8
Russom	1	0-0	0-0	1-1	0-0	8
McCon- naughhay	1	0-0	0-0	0-0	0-0	6
G. Roberts	1	0-0	0-0	0-0	0-0	6
Forehand	1	0-0	0-0	0-0	0-0	6
Hillabrand	0	0-0	0-0	1-1	0-0	2
OTHER	1	0-0	0-0	0-0	0-0	6
TOTALS	12	5-9	0-1	2-2	4-8	93

SEMINOLE COACHES AND CAPTAINS

Year	Won	Lost	Tied	FSU Pts.	Opp. Pts.	Captain	Coach
1947	0	5	0	18	90	Jack McMillan and Ed Williamson Phil Rountree	
1948	7	1	0	152	64	Game Captains	Don Veller
1949	8	1	0	272	53	Hugh Adams	Don Veller
1950	8	0	0	219	54	Duke Maltby	Don Veller
1951	6	2	0	194	72	Bill Dawkins	Don Veller
1952	1	8	1	101	261	Curtis Campbell Vic Szczepanik	Don Veller
1953	5	5	0	183	146	Game Captains	Tom Nugent
1954	8	3	0	257	143	Game Captains	Tom Nugent
1955	5	5	0	147	186	Bob Crenshaw and Don Powell	Tom Nugent
1956	5	4	1	178	116	Joe Holt and Buck Metz	Tom Nugent
1957	4	6	0	136	165	Ron Schomburger	Tom Nugent
1958	7	3	0	212	109	Vic Prinzi and Bobby Renn	Tom Nugent
1959	4	6	0	149	132	John Spivey and Al Ulmer	Perry Moss
1960	3	6	1	111	136	Tony Romeo	Bill Peterson
1961	4	5	1	93	128	Steve Klesius	Bill Peterson
	75	60	4	2422	1855		

TENNECO-SEMINOLE NETWORK



HARVILLE

Florida State University's football games are broadcast over the fast-growing Tenneco-Seminole Network, which covers thousands of square miles in Florida and Georgia.

Play-by-play announcer for the games is Charlie Harville, sports director of WFMY-TV in Greensboro, N. C., who is recognized as one of the nation's best in his field. A native of High Point, N. C., Harville first called the action for Seminole games in 1959 after handling broadcasts for the University of Virginia, the Washington Redskins, and Atlantic Coast Conference regional television.

Back for the third year as Harville's co-worker is Walt Dunbar, veteran of 10 years of broadcasting sports in New England states and sports director for the past five years of WFGA-TV in Jacksonville, Fla. A native of Brockton, Mass., Dunbar does the pre-game, halftime, and "time-out" color commentary for the games.



DUNBAR

The network is sponsored by Tenneco Oil Company with some 15 stations forming the basic portion of the network. Other stations are added, with the number varying with each game.

Broadcasts of the games are produced by Reach, McClinton & Company, Inc., 505 Park Ave., New York 22, N. Y. Radio stations interested in obtaining "feeds" of Seminole games should contact William Overmyer at Reach, McClinton & Co. for information and rates.

MOST VALUABLE PLAYER AWARDS

Florida State University each year presents a trophy to the Florida State player selected by his teammates as having made the most valuable contribution to the team. Here are the winners of the Most Valuable Player Awards, since its origination in 1957.

1957	Bob Nellums, End-Fullback
1958	Bobby Renn, Halfback
1959	Fred Pickard, Halfback
1960	Bud Whitehead, Halfback
1961	Roy Bickford, Defensive Safety

THE ALL-TIME RECORDS

SINGLE GAME

INDIVIDUAL

- LONGEST TOUCHDOWN RUN FROM SCRIMMAGE—80 yards by Fred Pickard vs. Virginia Tech, 1957.
- LONGEST TOUCHDOWN PASS—80 yards, Nelson Italiano to Eddle Gray vs. Newberry, 1950.
- LONGEST TOUCHDOWN RUN ANY SITUATION—99 yards by Hewitt vs. Stetson, 1948 (Interception return).
- LONGEST RUN FROM SCRIMMAGE WITHOUT SCORING—76 yards by Roy Thompson vs. Stetson, 1951.
- LONGEST INTERCEPTION RETURN—99 yards by Ted Hewitt vs. Stetson, 1948.
- LONGEST PUNT RETURN—80 yards by Billy Odom vs. Stetson, 1954.
- LONGEST KICKOFF RETURN—89 yards by Odom vs. Virginia Tech, 1955.
- MOST TIMES RUSHING—29 by Pickard vs. Georgia, 1959.
- MOST YARDS RUSHING—161 by Buddy Strauss vs. Mississippi College, 1949.
- MOST YARDS PASSING—313 by Majors vs. Tampa, 1959.
- MOST TOTAL OFFENSE—369 yards (56 rushing, 313 passing) by Majors vs. Tampa, 1959.
- MOST PASSES ATTEMPTED—32 by Joe Majors vs. Tampa, 1959.
- MOST PASSES COMPLETED—20 by Majors vs. Tampa, 1959.
- MOST PASSES CAUGHT—9 by Bud Whitehead vs. Tampa, 1959.
- MOST YARDS RECEIVING PASSES—123 by Harry Bringger vs. Mississippi College, 1950.
- MOST PASSES INTERCEPTED—3 by Tommy Brown vs. Stetson, 1950 and vs. Georgia Tech, 1952; Lee Corso vs. Georgia 1954; Whitehead vs. Virginia Tech, 1959.
- LONGEST PUNT—84 yards by Brown vs. Tampa, 1950.
- LONGEST FIELD GOAL—32 yards by Johnny Shepard vs. Miami, 1958.

TEAM

- MOST POINTS—74 vs. Whiting Field 0, 1949.
- GREATEST MARGIN OF VICTORY—74-0 vs. Whiting Field, 1949.
- GREATEST MARGIN OF DEFEAT—0-42 vs. Georgia, 1959.
- MOST YARDS RUSHING—383 vs. Abilene Christian, 1957.
- MOST YARDS PASSING—355 vs. Villanova, 1954.
- MOST TOTAL OFFENSE—514 yards vs. The Citadel, 1959 (307 rushing, 207 passing).
- MOST PASSES ATTEMPTED—34 vs. Tampa, 1959 (completed 20).
- MOST PASSES COMPLETED—20 vs. Tampa, 1959 (attempted 34).
- MOST PASSES INTERCEPTED—7 vs. Virginia Tech, 1959.
- MOST PUNTS—10 vs. Stetson and Georgia Tech, 1955.
- MOST POINTS—60 by Red Parrish, 1949.

SEASON INDIVIDUAL

MOST TOUCHDOWNS SCORED—9 by Mike Sellers, 1950.
MOST TOUCHDOWN RESPONSIBILITY—13 by Nelson Italiano, 1950 (scored 5, passed for 8).
MOST TIMES RUSHING—160 by Buddy Strauss, 1949.
BEST RUSHING AVERAGE—6.6 by Bobby Flveash, 1953.
MOST YARDS RUSHING—747 by Strauss, 1949.
MOST YARDS PASSING—1063 by Joe Majors, 1959.
MOST TOTAL OFFENSE—1141 yards (78 rushing, 1063 passing) by Majors 1959.
MOST PASSES ATTEMPTED—168 by Majors, 1959.
MOST PASSES COMPLETED—90 by Majors, 1959.
MOST TOUCHDOWN PASSES—10 by Harry Massey, 1954.
MOST PASSES CAUGHT—31 by Bud Whitehead, 1959.
MOST YARDS RECEIVING PASSES—441 by Tom Feamster, 1954.
MOST TOUCHDOWN PASSES CAUGHT—6 by Feamster, 1954.
MOST PASSES INTERCEPTED—8 by Curt Campbell, 1951.
MOST PUNTS—58 by Charlie Calhoun, 1961.
BEST PUNTING AVERAGE—41.9 by Pat Versprille, 1955.
MOST PUNTS RETURNED—19 by Brown, 1951.
BEST PUNT RETURN AVERAGE—15.7 by Brown, 1951.
BEST KICKOFF RETURN AVERAGE—31.8 by Lee Corso, 1954.
MOST EXTRA POINTS—20 by Ernie Huggett, 1950.
MOST FIELD GOALS—3 by Johnny Shepard, 1958.

TEAM

MOST VICTORIES—8 1949, 1950, and 1954.
MOST DEFEATS—8, 1952.
MOST YARDS RUSHING—2194, 1949.
MOST YARDS PASSING—1745, 1954.
MOST TOTAL OFFENSE—3434 yards, 1954 (1689 rushing, 1745 passing).
MOST PASSES ATTEMPTED—252, 1954.
MOST PASSES COMPLETED—107, 1954.
MOST PASSES HAD INTERCEPTED—21, 1954.
FEWEST PASSES HAD INTERCEPTED—7, 1947.
MOST PASSES INTERCEPTED—24, 1949.
MOST PUNTS—59, 1959 and 1961.
MOST OPPONENT PUNTS BLOCKED—4, 1951.

CAREER INDIVIDUAL

MOST POINTS—99 by Bobby Renn, 1956-58.
MOST TOUCHDOWNS SCORED—16 by Renn, 1956-58, and Mike Sellers, 1950-51.
MOST TOUCHDOWN RESPONSIBILITY—28 Nelson Italiano, 1950-52 (11 scored, passed for 17).
MOST TIMES RUSHING—339 by Pickard, 1957-59.
MOST YARDS RUSHING—1546 by Fred Pickard, 1957-59.
MOST YARDS PASSING—1649 by Joe Majors, 1957-59.
MOST TOTAL OFFENSE—2129 yards by Italiano, 1950-52.
MOST PASSES ATTEMPTED—288 by Majors, 1957-59.
MOST PASSES COMPLETED—136 (attempted 288) by Majors, 1957-59.
MOST TOUCHDOWN PASSES—17 by Italiano, 1950-52.
MOST PASSES CAUGHT—54 by Bud Whitehead, 1958-60.
MOST YARDS RECEIVING PASSES—700 by Feamster, 1954-55.
MOST PUNTS—96 by Tommy Brown, 1950-52.
BEST PUNTING AVERAGE—37.9 (92 punts) by Renn, 1956-58.
MOST EXTRA POINTS—49 (attempted 55) by Johnny Shepard, 1956-58.
MOST FIELD GOALS—3 by Sheppard, 1956-58.

THE YESTERYEARS

1947	(0-5-0)	FSU	Foe	Louisiana Tech	13	32	
Stetson		6	14	Louisville	14	41	
Cumberland		0	6	VMI	7	28	
Tennessee Tech		6	27	North Carolina State	7	13	
Troy State		6	36	Stetson	6	6	
Jacksonville State		0	7	Mississippi Southern	21	50	
1948	(7-1-0)	FSU	Foe	Furman	0	9	
Cumberland		30	0	Georgia Tech	0	30	
Erskine		6	14	Wofford	27	13	
Millsaps		7	6	Tampa	6	39	
Stetson		18	7	1953	(5-5-0)	FSU	Foe
Mississippi College		26	6	Miami	0	27	
Livingston State		12	6	Louisville	59	0	
Troy State		20	13	Abilene Christian	7	20	
Tampa		33	12	Louisiana Tech	21	32	
1949	(8-1-0)	FSU	Foe	VMI	12	7	
Whiting Field		74	0	Mississippi Southern	0	21	
Mississippi College		33	12	Furman	7	14	
Erskine		26	7	Stetson	13	6	
Sewanee		6	0	North Carolina State	23	13	
Stetson		33	14	Tampa	41	6	
Livingston State		6	13	1954	(8-3-0)	FSU	Foe
Millsaps		40	0	Georgia	0	14	
Tampa		34	7	Abilene Christian	0	13	
Troy State		20	0	Louisville	47	6	
Wofford*		19	6	Villanova	52	13	
(*Cigar Bowl Game)				North Carolina State	13	7	
1950	(8-0-0)	FSU	Foe	Auburn	0	33	
Troy State		26	7	VMI	33	19	
Randolph-Macon		40	7	Furman	33	14	
Howard		20	6	Stetson	47	6	
Newberry		24	0	Mississippi Southern	19	18	
Sewanee		14	8	Tampa	13	0	
Stetson		27	7	Texas Western*	20	47	
Mississippi College		33	0	(*Sun Bowl Game)			
Tampa		35	19	1955	(5-5-0)	FSU	Foe
1951	(6-2-0)	FSU	Foe	N. C. State	7	0	
Troy State		40	0	Miami (Fla.)	0	34	
Miami (Fla.)		13	35	Virginia Tech	20	24	
Delta State		34	0	Georgia	14	47	
Sul Ross State		35	13	Georgia Tech	0	34	
Stetson		13	10	Villanova	16	13	
Jacksonville Navy		39	0	Furman	19	6	
Wofford		14	0	Citadel	39	0	
Tampa		6	14	Miss. Southern	6	21	
1952	(1-8-1)	FSU	Foe	Tampa	26	7	

1956	(5-4-1)	FSU	Foe	1958	(7-3-0)	FSU	Foe
Ohio University		47	7	Tennessee Tech		22	7
Georgia		0	3	Furman		42	6
Virginia Tech		7	20	Georgia Tech		3	17
North Carolina State		14	0	Wake Forest		27	24
Wake Forest		14	14	Georgia		13	28
Villanova		20	13	Virginia Tech		28	0
Miami (Fla.)		7	20	Tennessee		10	0
Furman		42	7	Tampa		43	0
Mississippi Southern		20	19	Miami (Fla.)		17	6
Auburn		7	13	Florida		7	21
1957	(4-6-0)	FSU	Foe	Oklahoma State*		6	15
Furman		27	7	(*Bluegrass Bowl Game)			
Boston College		7	20	1959	(4-6-0)	FSU	Foe
Villanova		7	21	Wake Forest		20	22
North Carolina State		0	7	The Citadel		47	6
Abilene Christian		34	7	Miami (Fla.)		6	7
Virginia Tech		20	7	Virginia Tech		7	6
Miami (Fla.)		13	40	Memphis State		6	16
Mississippi Southern		0	20	Richmond		22	6
Auburn		7	29	Georgia		0	42
Tampa		21	7	William and Mary		0	9
				Florida		8	18
				Tampa		33	0

SEMINOLE BOOSTERS, INC.



This organization-devoted entirely to assisting FSU in athletic and scholarship programs, with particular emphasis on athletics comprised of persons interested in FSU athletics, many of whom never actually attended the school. Membership is open to everyone with a sincere interest in the university's athletic welfare.

Minimum annual dues are \$10, but many persons see fit to contribute more. This money is handled directly through the university treasurer's office. Members of the Seminole

Boosters receive a colorful automobile license plate (provides reserved parking at the stadium), membership card, a weekly fall publication called "The Grandstand Coach", and certain priorities on season and individual football tickets.

Serving his initial term as president of Seminole Boosters, Inc., is Syde P. Deeb, a Tallahassee Contractor. Hardworking executive secretary of the organization is Robert L. Bannerman, Jr., director of FSU alumni affairs.



THE MARCHING CHIEFS

Florida State University's famous Marching Chiefs band, the ultimate in half time entertainment, will place new emphasis on precision drill and feature new musical arrangements by Charles Carter to make the 1962 season the best ever.

Hailed by Atlanta and other newspapers as the best in the South, The Chiefs will appear at all home games—The Citadel, Furman, Virginia Tech, and Houston — plus games with Miami, in Miami, and Florida at Gainesville.

Of the home games, The Furman and Houston should provide the most colorful band entertainment. The Furman game on Sept. 29 is FSU's annual Band Day, which will bring to Campbell Stadium many of the finest high school bands in Florida, Georgia, and Alabama. The Houston game on Nov. 3, is Homecoming and The Chiefs always preen their feathers for that occasion.

Director of The Marching Chiefs is Dr. Manley Whitcomb who came to FSU after 17 years at Ohio State University, where he directed the Buckeye Band in the 1950 Rose Bowl. The Associate Director is Robert Braunagel, the Drum Major is Roger McLendon, a Sophomore from Fitzgerald, Ga., again this year the head majorette is Jo Ann Beazley a Junior from Atlanta, Ga.

The Florida State Marching Chiefs feature two solo baton twirlers known as the Garnet and Gold Girls. These two girls will be back for a second year with the band also. They are—Beverly Calvert, from Miami, as the Gold Girl and Janice Freeman, from Atlanta, Ga., as the Garnet Girl.

The band has a marching membership of 112 musicians and 8 majorettes and carry 148 persons in their company. Their trips at Florida State have carried them as far west as Texas and Mexico and as far north as New York.

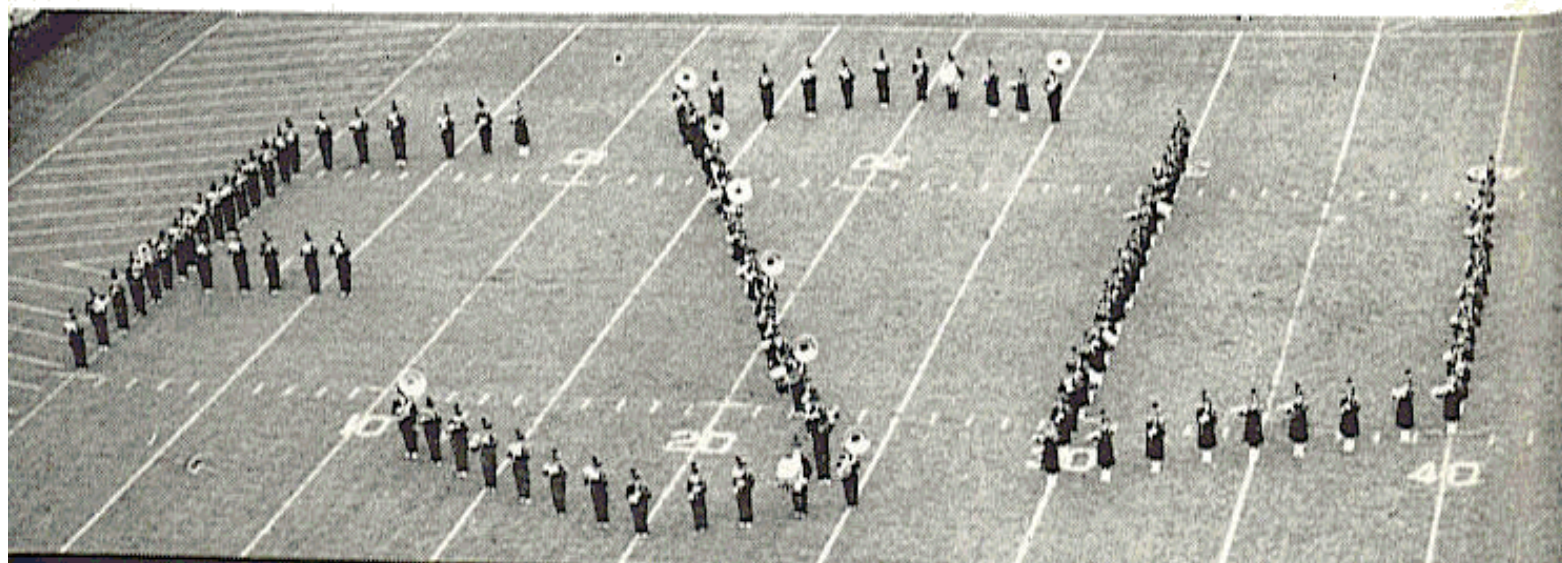

THEN and NOW

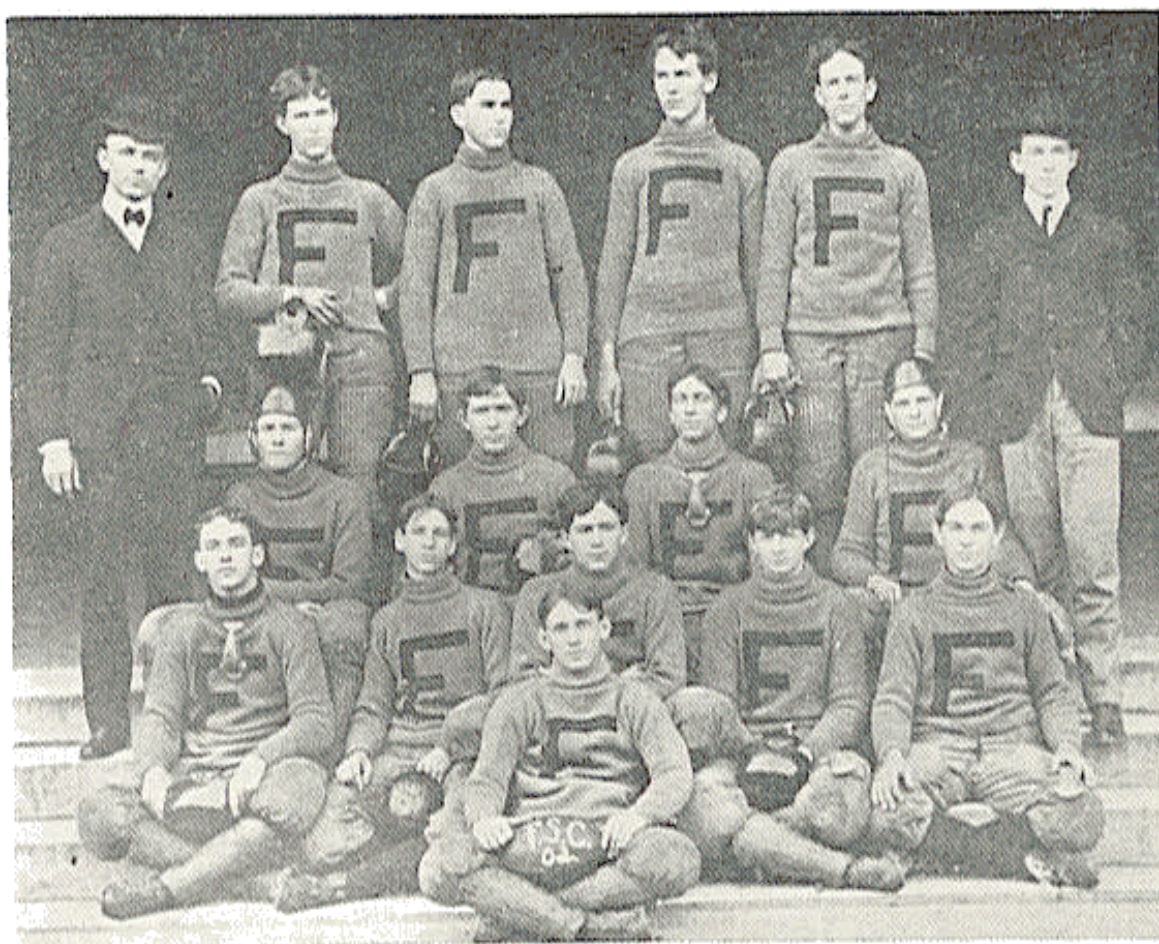

Florida State Football Team—1902



Florida State Football Team—Today

Schedules of Florida State's Opponents

SEPT. 15	AT FLORIDA STATE		Presbyterian										
SEPT. 22	Davidson	FLORIDA STATE	Wolford	at Alabama	at Pittsburgh	at Wm. & Mary							
SEPT. 29	Presbyterian	MISSISSIPPI	AT FLORIDA STATE	at Vanderbilt	TCU	*West Virginia	Texas A & M	at Florida	Georgia Tech	at Tennessee			
OCT. 6	Wm. & Mary	Auburn	Oct. 5 at Geo. Washington	South Carolina	Oct. 5 FSU	at Virginia	at Mississippi	LSU	at Duke	at Kentucky			
OCT. 13	at Vanderbilt	at Dartmouth	Howard College		LSU	Richmond	at Alabama	Tennessee	Texas A&M	Vanderbilt	at Georgia Tech		
OCT. 20	at Arkansas State	LSU	at Wm. & Mary	FLORIDA STATE	Maryland	at Army	Miss. State	at Auburn	Vanderbilt	at Georgia Tech			
OCT. 27	at Furman	at Georgia	The Citadel	Kentucky	at Air Force Academy	AT FLORIDA STATE	at Boston College	Tulane	at LSU	at Clemson			
NOV. 3	VMI	Nov. 2 at Miami	at Davidson	N. C. State	Kentucky	at Tulane	AT FLORIDA STATE	at Duke	Auburn	at Florida			
NOV. 10	Memphis State	Vanderbilt	Clemson	at Florida	at Alabama	Wake Forest	Tulsa	FLORIDA STATE	at Georgia	Miss. State			
NOV. 17	at West Virginia	Xavier	at Tampa	at Auburn	Northwestern	Nov. 22 VMI		Alabama	FLORIDA STATE	Georgia			
NOV. 24		at Tennessee								FLORIDA STATE			
DEC. 1				Georgia Tech	Florida		Cincinnati	at Georgia	at Miami	at Alabama			

●—Jacksonville, Fla. ■—Jackson, Miss. ○—Rothsack, Va. ●—Bittingham, Ala. ★—Richmond, Va.