

All-Time Jersey Numbers

1

1969 ..Jack Stallings, Head Coach
 1970 ..Jack Stallings, Head Coach
 1971 ..Jack Stallings, Head Coach
 1972 ..Jack Stallings, Head Coach
 1973 ..Jack Stallings, Head Coach
 1974 ..Jack Stallings, Head Coach
 1979 Bruce Huff
 1981 Mark Barineau
 1982 Mark Barineau
 1983 Mark Barineau
 1984 Luis Alicea
 1985 Luis Alicea
 1986 Luis Alicea
 1987 Edwin Alicea
 1988 Edwin Alicea
 1989 Allen Bevis
 1990 Allen Bevis
 1991 Allen Bevis
 1992 Allen Bevis
 1995 Adam Faurot
 1996 Adam Faurot
 1997 Ryan Proly
 1998 Brett Groves
 1999 Brett Groves
 2000 Brett Groves
 2001 Brett Groves
 2002 Tony McQuade
 2003 Tony McQuade

2

1970 Tom Porter
 1972 Dave Nichols
 1979 Dan Haddock
 1980 Jim Weaver
 1981 John Kolb
 1982 Jeff A. Ledbetter
 1983 Jeff A. Ledbetter
 1984 Jeff A. Ledbetter
 1985 Jeff A. Ledbetter
 1987 Deion Sanders
 1988 Deion Sanders
 1989 Bob Reboin
 1990 Bob Reboin
 1991 Kenny Robinson
 1992 Casey Yarbrough
 1993 Mickey Lopez
 1994 Mickey Lopez
 1995 Mickey Lopez
 1996 Geoff Sprague
 1997 Geoff Sprague
 1999 Chris Hart
 2000 Bobby Spano
 2001 Tony McQuade
 2002 Rocky Roquet

3

1970 Dick Nichols
 1972 Randy Gailey
 1979 Craig Patterson
 1980 Jim Morris, Coach

1981 Jim Morris, Coach
 1982 Hal Cohen
 1983 Jody Reed
 1984 Jody Reed
 1985 Chip Baker, Coach
 1986 Chip Baker, Coach
 1987 Chip Baker, Coach
 1988 Chip Baker, Coach
 1989 Chip Baker, Coach
 1990 Chip Baker, Coach
 1991 Chip Baker, Coach
 1992 Chip Baker, Coach
 1993 Chip Baker, Coach
 1994 Chip Baker, Coach
 1995 Chip Baker, Coach
 1996 Chip Baker, Coach
 1997 Chip Baker, Coach
 1998 Chip Baker, Coach
 1999 Chip Baker, Coach
 2000 Chip Baker, Coach
 2001 Chip Baker, Coach
 2002 Chip Baker, Coach

4

1970 Rick Moss
 1972 Paul Dirks, Coach
 1979 Rich Bombard
 1980 Lionel Martinez
 1981 Lionel Martinez
 1982 Bart Mitchell
 1983 Bart Mitchell
 1984 Bart Mitchell
 1985 Richie Lewis
 1986 Richie Lewis
 1987 Richie Lewis
 1988 Clyde Keller
 1989 Clyde Keller
 1990 Roger Bailey
 1991 Roger Bailey
 1992 Roger Bailey
 1993 Mike Martin
 1994 Mike Martin
 1995 Mike Martin
 1997 John Bentley
 1998 John Bentley
 1999 John Bentley
 2000 John Bentley
 2001 John Bentley
 2002 Stephen Drew
 2003 Stephen Drew

5

1970 John Ferguson
 Greg Gromek
 1972 Jeff Bankston
 1979 Dave Yukelson, Coach
 1980 Bill Fuller, Coach
 1981 Danny Dowell
 1982 Danny Dowell
 1983 Danny Dowell
 1984 Vince Calandra
 1985 Vince Calandra

1987 Victor Floyd
 1988 Buddy Cribb
 1989 Buddy Cribb
 1990 Buddy Cribb
 1991 Pedro Grifol
 1992 Kevin McCray
 1993 Kevin McCray
 1995 Kevin McCray, Coach
 1996 Jose Zabala
 1997 Jose Zabala
 1998 Jose Zabala
 1999 Jose Zabala, Coach
 2000 Brian Kraft
 2002 Jerrod Brown
 2003 Jerrod Brown

6

1970 Larry Cocks
 1972 Denny Williams
 1979 Jeff S. Ledbetter
 1980 Jeff S. Ledbetter
 1981 Jeff S. Ledbetter
 1982 Jeff S. Ledbetter
 1983 Frank Fazzini
 1984 Frank Fazzini
 1985 Frank Fazzini
 1986 Mike Lee
 1987 Marc Giordano
 1988 Marc Giordano
 1989 Rob Bargas
 1990 Rob Bargas
 1991 Bobby Fernandes
 1993 Phil Olson
 1994 Phil Olson
 1995 Phil Olson
 1996 Mike Davis
 1997 George Otero
 1999 Kevin Cash
 2003 Brandon Manasa

7

1970 Robin Flake
 1972 Tom Rosa
 1979 Greg Culpepper
 1982 Greg Lewis
 1983 Alan Gentry
 1984 Alan Gentry
 1986 Chad McClellan
 1987 Ronald Lewis
 1988 Ronald Lewis
 1989 John Marc Tamayo
 1990 John Marc Tamayo
 1991 Tim Davis
 1992 Tim Davis
 1993 Chad Sheffer
 1994 Chad Sheffer
 1995 Brooks Badeaux
 1996 Brooks Badeaux
 1997 Brooks Badeaux
 1998 Brooks Badeaux
 1999 Bobby Spano
 2000 Daniel Hodges

2001 Daniel Hodges
 2002 Daniel Hodges
 2003 Daniel Hodges

8

1970 Mike Vasquez
 1972 Roger Smith
 1979 Mike Tice
 1980 Mike Yastremski
 1981 Mike Yastremski
 1982 Mike Yastremski
 1983 Mike Yastremski
 1984 ... Rod Delmonico, Coach
 1985 ... Rod Delmonico, Coach
 1986 ... Rod Delmonico, Coach
 1987 ... Rod Delmonico, Coach
 1988 ... Rod Delmonico, Coach
 1989 ... Rod Delmonico, Coach
 1990 ... Jamey Shouppe, Coach
 1991 ... Jamey Shouppe, Coach
 1992 ... Jamey Shouppe, Coach
 1993 ... Jamey Shouppe, Coach
 1994 ... Jamey Shouppe, Coach
 1995 ... Jamey Shouppe, Coach
 1996 ... Jamey Shouppe, Coach
 1997 ... Jamey Shouppe, Coach
 1998 ... Jamey Shouppe, Coach
 1999 Mike Futrell
 2000 Mike Futrell
 2001 Mike Futrell
 2002 Mike Futrell
 2003 Matt Sauls

9

1970 Dave Grimes
 1972 Randy Guemple
 1979 Jack Emerick
 1980 Jack Emerick
 1982 Steve Givens
 1983 Steve Givens
 1984 Eric Mangham
 1985 Eric Mangham
 1986 Eric Mangham
 1987 Jon Egertson
 1988 Ty Colston
 1989 Rocky Rau
 1990 Rocky Rau
 1991 Tony Liebsack
 1992 Tony Liebsack
 1994 Scott Zech
 1995 Scott Zech
 1996 Scott Zech
 1997 Scott Zech
 1998 Karl Jernigan
 1999 Karl Jernigan
 2000 Karl Jernigan
 2001 Karl Jernigan
 2002 Kevin Richmond
 2003 Kevin Richmond

10

- 1970 Greg Schnute
- 1972 Skip Cone
- 1979 Ken Huff
- 1980 Ken Huff
- 1981 Ken Huff
- 1982 Dave Rhino
- 1983 Eric Deddens
- 1984 Eric Deddens
- 1985 Craig Saxner
- 1986 Craig Saxner
- 1987 B.J. Guzzone
- 1988 Darren Vazquetelles
- 1989 Brian Gilliland
- 1990 Brian Gilliland
- 1991 Link Jarrett
- 1992 Link Jarrett
- 1993 Link Jarrett
- 1994 Link Jarrett
- 1995 Chris Chavez
- 1996 Chris Chavez
- 1997 Chris Chavez
- 1998 Chris Chavez
- 1999 Chris Chavez
- 2000 Chris Hart
- 2001 Chris Hart
- 2002 Chris Hart
- 2003 Chris Hart

11

- 1970 Mike Slade
- 1972 Mike Scarce
- 1979 Mike Martin, Coach
- 1980 ... Mike Martin, Head Coach
- 1981 ... Mike Martin, Head Coach
- 1982 ... Mike Martin, Head Coach
- 1983 ... Mike Martin, Head Coach
- 1984 ... Mike Martin, Head Coach
- 1985 ... Mike Martin, Head Coach
- 1986 ... Mike Martin, Head Coach
- 1987 ... Mike Martin, Head Coach
- 1988 ... Mike Martin, Head Coach
- 1989 ... Mike Martin, Head Coach
- 1990 ... Mike Martin, Head Coach
- 1991 ... Mike Martin, Head Coach
- 1992 ... Mike Martin, Head Coach
- 1993 ... Mike Martin, Head Coach
- 1994 ... Mike Martin, Head Coach
- 1995 ... Mike Martin, Head Coach
- 1996 ... Mike Martin, Head Coach
- 1997 ... Mike Martin, Head Coach
- 1998 ... Mike Martin, Head Coach
- 1999 ... Mike Martin, Head Coach
- 2000 ... Mike Martin, Head Coach
- 2001 ... Mike Martin, Head Coach
- 2002 ... Mike Martin, Head Coach
- 2003 ... Mike Martin, Head Coach

12

- 1970 Ron Cash
- 1972 Tim Sherrill
- 1979 Doug Casey
- 1980 Rick Figueredo
- 1981 Rick Figueredo
- 1982 Rick Figueredo
- 1983 Rick Figueredo
- 1984 Dave Garrison

- 1985 Bien Figueroa
- 1986 Bien Figueroa
- 1987 Rafael Bournigal
- 1988 John Marc Tamayo
- 1989 Garrett Blanton
- 1990 Garrett Blanton
- 1991 Garrett Blanton
- 1992 Randy Hodges
- 1993 Randy Hodges
- 1995 Jeremy Salazar
- 1996 Jeremy Salazar
- 1997 Jeremy Salazar
- 1998 Jeremy Salazar
- 1999 ... Jamey Shouppe, Coach
- 2000 ... Jamey Shouppe, Coach
- 2001 ... Jamey Shouppe, Coach
- 2002 ... Jamey Shouppe, Coach
- 2003 ... Jamey Shouppe, Coach

13

- 1970 Harry Saferight
- 1972 John LiBrandi
- 1980 Tim Hatcher
- 1981 Jay Johnson
- 1982 Todd Morgan
- 1983 Todd Morgan
- 1984 Todd Morgan
- 1985 Kevin Smith
- 1986 Chris Dunn
- 1987 Donny Erickson
- 1988 Donny Erickson
- 1989 Tom Manley
- 1990 Chris Roberts
- 1992 Grady Jordan
- 1993 Grady Jordan
- 1994 Jonathan Johnson
- 1995 Jonathan Johnson
- 1997 Kevin Cash
- 1998 Kevin Cash
- 1999 Nick Whidden
- 2000 Nick Whidden
- 2001 Nick Whidden
- 2002 Justin Miller
- 2003 Eddy Martinez-Esteve

14

- 1970 Greg Zera
- 1972 Greg Zera, Coach
- 1979 Joe Nichols
- 1981 Joe Licata
- 1982 Jimmy Jones
- 1983 Jimmy Jones
- 1984 Jimmy Jones
- 1985 Jimmy Jones
- 1986 Mike Freeman
- 1987 Matt Dunbar
- 1988 Matt Dunbar
- 1989 Matt Dunbar
- 1990 Matt Dunbar
- 1991 Chris Roberts
- 1992 Chris Roberts
- 1993 Kevin Krietemeyer
- 1994 Randy Hodges
- 1995 Randy Hodges
- 1996 Shane Roland
- 1999 Clint Thigpen
- 2000 Clint Thigpen
- 2001 Bryan Zech

- 2002 Bryan Zech
- 2003 Bryan Zech

15

- 1970 Gene Ammann
- 1972 Rick Snyder
- 1979 Dave Mobley
- 1980 Roy Alvarez
- 1981 Bruce Tanner
- 1982 Bruce Tanner
- 1983 Bruce Tanner
- 1984 Paul Sorrento
- 1985 Paul Sorrento
- 1986 Paul Sorrento
- 1988 Jerry Santos
- 1989 Jerry Santos
- 1990 Kenny Felder
- 1991 Kenny Felder
- 1992 Kenny Felder
- 1993 Todd Harrell
- 1994 Todd Harrell
- 1995 Matt Woodward
- 1996 Matt Woodward
- 1997 Matt Woodward
- 1998 Matt Woodward
- 1999 Chris Smith
- 2000 Chris Smith
- 2001 Jeff Probst
- 2002 Jeff Probst

16

- 1970 Carl Gromek
- 1972 Ken Doria
- 1987 Clay Robertson
- 1988 Ricky Kimball
- 1989 Ricky Kimball
- 1990 Ricky Kimball
- 1991 Ricky Kimball
- 1992 Bob Armstrong
- 1993 Mike Schmitz
- 1995 Thad Busby
- 1996 Stephen Neill
- 1997 Stephen Neill
- 1998 Jason Hubbard
- 1999 Jason Hubbard
- 2000 Cory Posey
- 2001 Scott Toole
- 2002 Scott Toole
- 2003 Link Jarrett, Coach

17

- 1970 Dan Roatche
- 1971 Dan Roatche
- 1972 Dan Roatche
- 1979 Derek Parker
- 1980 Ed Schneider
- 1981 Ed Schneider
- 1982 Joe McFarland, Coach
- 1983 Greg Jones, Coach
- 1984 Joe Schlim
- 1985 Pete Brown
- 1986 Steve Kovensky
- 1987 Steve Kovensky
- 1988 Marc Ronan
- 1989 Marc Ronan
- 1990 Marc Ronan
- 1991 John Wasdin
- 1992 John Wasdin

- 1993 John Wasdin
- 1994 Jamie Stafford
- 1995 Chris Hitt
- 1996 Josh Davis
- 1997 Terry Henderson
- 1998 Terry Henderson
- 1999 Chris Whidden
- 2000 Chris Whidden
- 2001 Chris Whidden
- 2002 Chris Whidden
- 2003 Chris Whidden

18

- 1970 Don Harbaugh
- 1972 Ken Silvestri
- 1979 Ken Schimchak
- 1980 George Tebbetts
- 1981 George Tebbetts
- 1982 Matt Robinson
- 1983 Matt Robinson
- 1984 Ken Heath
- 1985 Keith Kidd
- 1986 Keith Kidd
- 1987 Willie Woods
- 1990 Pat Underhill
- 1991 John McNeese
- 1993 Jack Niles
- 1994 Jack Niles
- 1995 Jack Niles, Coach
- 1996 Jack Niles, Coach
- 1997 Jack Niles, Coach
- 1998 Eric Heath
- 2000 Pichi Balet
- 2002 Daniel Davidson
- 2003 Daniel Davidson

19

- 1970 Al Cleveland
- 1972 Gary Huff
- 1973 Gary Huff
- 1979 Rick Holloway
- 1981 Kevin Dodge
- 1982 Kevin Dodge
- 1983 Kevin Dodge
- 1984 Jose Marzan
- 1985 Jose Marzan
- 1986 Jose Marzan
- 1987 Jose Marzan
- 1988 Brad Parker
- 1989 Brad Parker
- 1990 Brad Parker
- 1991 Michele Bertoldi
- 1993 Jonathan Johnson
- 1994 James Colzie
- 1995 Jose Zabala
- 1997 Matt Stanford
- 1998 Matt Stanford
- 2000 Ryan West
- 2001 Aaron Cheesman
- 2002 Aaron Cheesman
- 2003 Aaron Cheesman

20

- 1970 Johnny Grubb
- 1972 Dave Price
- 1979 Don DeLoach
- 1980 Don DeLoach
- 1981 Don DeLoach

1982 Danny Griffin
 1983 Danny Griffin
 1984 Greg Dennis
 1985 Lanny Abshier
 1986 Greg Clayborne
 1987 Greg Clayborne
 1988 Greg Clayborne
 1989 Tim Nedin
 1990 ... Greg Clayborne, Coach
 1997 Clint Byrd
 1999 J.C. Huguet
 2000 Robby Read
 2001 Chris Cole
 2002 Dominic Robinson

21

1970 Jim Scheller
 1972 Bill Fuller
 1979 Craig Ramsey
 1980 Craig Ramsey
 1981 Craig Ramsey
 1982 Bill Ashford
 1983 Bill Ashford
 1987 Rod Byerly
 1988 Rod Byerly
 1989 Marc Dunbar
 1990 Marc Dunbar
 1991 Marc Dunbar
 1992 Marc Dunbar
 1993 Scott Schroeffel
 1994 Scott Schroeffel
 1995 Randy Choate
 1996 Randy Choate
 1997 Randy Choate
 1998 Blair Varnes
 1999 Blair Varnes
 2000 Blair Varnes
 2001 Blair Varnes
 2002 Blair Varnes
 2003 Mark Sauls

22

1970 Mac Scarce
 1972 Mason Bean
 1979 John Gagnon
 1980 John Gagnon
 1981 Clem Freeman
 1982 Randy Gailey, Coach
 1983 Randy Gailey, Coach
 1984 Randy Gailey, Coach
 1987 Jerry Nielsen
 1988 Jerry Nielsen
 1989 Pedro Grifol
 1990 Pedro Grifol
 1992 Colby Weaver
 1993 Colby Weaver
 1994 Colby Weaver
 1995 Charlie Cruz
 1996 Henry Mayfield
 1997 Henry Mayfield
 1998 Henry Mayfield
 1999 Sam Scott
 2000 Justin McClain
 2002 Jason Newlin
 2003 Rhett James

23

1970 Tom Henson
 1972 Marty Rice
 1979 Jay Johnson
 1981 Keith Hendry, Coach
 1982 David Ledbetter
 1984 David Maus
 1987 John Wanish
 1988 Dean Harrison
 1989 Dean Harrison
 1990 Dean Harrison
 1991 Nandy Serrano
 1992 Nandy Serrano
 1993 T.R. Marcinczyk
 1994 Mike Buttery
 1996 Bryan Senior
 1997 Shaun Kopczynski
 1998 Mike Smalley
 1999 Mike Smalley
 2001 Tony Richie
 2002 Tony Richie
 2003 Tony Richie

24

1970 John Keith
 1972 Jim Foxwell
 1979 Ron Bartlett
 1981 David Fannin, Coach
 1982 David Fannin, Coach
 1983 David Fannin, Coach
 1984 Rick Hatcher, Coach
 1985 Barry Blackwell
 1986 Barry Blackwell
 1987 Barry Blackwell
 1988 Barry Blackwell
 1989 Eduardo Perez
 1990 Eduardo Perez
 1991 Eduardo Perez
 1993 Clint Hendry
 1994 Clint Hendry
 1995 Josh Adeeb
 1996 Wes Crawford
 1997 Jimmy Bonenberger
 1998 Wes Crawford
 1999 Eric Roman
 2000 Eric Roman
 2001 Eric Roman
 2002 Eric Roman
 2003 Derrick Smith

25

1970 ... Roy Mewbourne, Coach
 1979 John Wolfer
 1980 John Wolfer
 1981 Jamey Shouppe
 1982 Jamey Shouppe
 1983 Doug Little
 1984 Doug Little
 1985 Doug Little
 1986 Doug Little
 1989 Michael Stubbs
 1990 Joel Desquin, Coach
 1991 Brian Rhees, Coach
 1992 Brian Rhees, Coach
 1993 Doug Mientkiewicz
 1994 Doug Mientkiewicz
 1995 Doug Mientkiewicz

1996 Jeremiah Klosterman
 1997 Jeremiah Klosterman
 1998 Jeremiah Klosterman
 1999 Jeremiah Klosterman
 2001 Nick Rogers
 2002 Nick Rogers

26

1970 Bob Smith, Coach
 1979 Ken Smith
 1980 Ken Smith
 1981 Mark Lacy
 1982 Mark Lacy
 1983 Tom Zoeller
 1984 Tom Zoeller
 1985 Tom Zoeller
 1986 Tom Zoeller
 1987 Mike Rudi
 1988 Mike Rudi
 1989 Matt Clements
 1990 Jon Bolin
 1991 Jon Bolin
 1992 John Cook
 1993 Danny Kanell
 1994 Danny Kanell
 1996 Zach Diaz
 1997 Zach Diaz
 1998 Zach Diaz
 1999 Zach Diaz
 2000 Scott Boyd
 2001 Scott Boyd
 2002 Kevin Lynch
 2003 Kevin Lynch

27

1970 Pat Osburn
 1972 Dave Fernald
 1979 Don Milner
 1981 Jeff Gray
 1982 Jeff Gray
 198 Jeff Gray
 1984 Jeff Gray
 1985 Joe Pacetti
 1987 Mike Brady
 1988 Mike Brady
 1989 Mike Brady
 1990 Mike Brady
 1991 Terrell Buckley
 1993 Danny Dichter
 1994 Steve Nedeau
 1995 Steve Nedeau
 1996 Steve Nedeau
 1997 Brian Cox
 1998 Brian Cox
 1999 Ryan Barthelemy
 2000 Ryan Barthelemy
 2001 Ryan Barthelemy
 2002 Ryan Barthelemy
 2003 Daniel Wardell

28

1970 Doug Kasimer
 1972 Rick Colzie
 1979 Mike Bretz
 1990 Terrell Buckley
 1995 Dean Vinson
 1998 Mike Martin, Coach
 1999 Mike Martin, Coach

2000 Mike Martin, Coach
 2001 Mike Martin, Coach
 2002 Mike Martin, Coach
 2003 Mike Martin, Coach

29

1979 Mike Fuentes
 1980 Mike Fuentes
 1981 Mike Fuentes
 1982 Bobby Alexander
 1984 Chris Pinder
 1985 Eric McNitt
 1986 Chris Pollack
 1987 Chris Pollack
 1988 David Sorokowski
 1989 David Sorokowski
 1990 Brad Gregory
 1991 LaWhit Lizzmore
 1992 LaWhit Lizzmore
 1993 Billy Lawrence
 1994 Tim Miller
 1995 Bryan Senior
 1996 Billy Brown
 1997 Mike DiBlasi
 1998 Mike DiBlasi
 1999 Mike DiBlasi
 2000 Mike DiBlasi
 2001 Richie Smith
 2002 Richie Smith
 2003 Eddie Cannon

30

1972 Herb Sikes
 1979 Rick Soffel
 1980 Keith Parenteau
 1981 Carl Ferraro
 1982 Carl Ferraro
 1983 Tommy Bryant
 1984 Dru Kosco
 1985 Dru Kosco
 1986 Ed Porcelli
 1987 Ed Porcelli
 1989 Ty Mueller
 1990 Ty Mueller
 1991 Ty Mueller
 1992 Ty Mueller
 1993 Ty Mueller
 1994 Scott Bentley
 1997 Nick Stocks
 1998 Nick Stocks
 1999 Nick Stocks
 2001 Robby Read
 2002 Robby Read
 2003 Blake Balkcom

31

1982 Orson Mobley
 1983 Orson Mobley
 1986 Paul Thomas
 1987 Paul Thomas
 1988 Barry Johnson
 1989 Barry Johnson
 1990 Bryan Harris
 1991 Bryan Harris
 1992 Bryan Harris
 1993 Bryan Harris
 1994 David Yocum
 1995 David Yocum

1996 Scott Proctor
 1997 Scott Proctor
 1998 Scott Proctor
 1999 Marshall McDougall
 2000 Marshall McDougall
 2001 Marc LaMacchia
 2002 Marc LaMacchia
 2003 Marc LaMacchia

—32—

1979 Jim Riley
 1980 Allen Swindle
 1981 Allen Swindle
 1982 Allen Swindle
 1984 Loren Levy
 1985 Al Ashmont
 1986 Al Ashmont
 1988 Michael Stubbs
 1989 Gar Finnvid
 1990 Gar Finnvid
 1991 Dave Schumacher
 1992 Paul Wilson
 1993 Paul Wilson
 1994 Paul Wilson
 1995 Chuck Howell
 1996 Chuck Howell
 1997 Chuck Howell
 1998 Matt Diaz
 1999 Matt Diaz
 2000 Blair McCaleb
 2001 Blair McCaleb
 2002 Blair McCaleb
 2003 Matt DiBlasi

—33—

1979 Rick Hatcher
 1980 Rick Hatcher
 1981 Rick Hatcher
 1982 Mike McLeod, Coach
 1983 Mike McLeod, Coach
 1984 Mike McLeod, Coach
 1985 Mike McLeod, Coach
 1986 Mike McLeod, Coach
 1987 Mike McLeod, Coach
 1988 Mike McLeod, Coach
 1989 Mike McLeod, Coach
 1990 Mike McLeod, Coach
 1992 Justin Rigney
 1993 Charles McQuaig
 1994 Charles McQuaig
 1995 Randy Niles
 1996 Randy Niles
 1997 Randy Niles
 1998 David Kelly
 1999 John Halliday
 2000 John Halliday
 2001 Justin Lord
 2003 Kyle Patrick

—34—

1979 .. Dick Howser, Head Coach
 1980 Keith Craig
 1981 Keith Craig
 1982 Tom Snyder
 1983 Doug Treadway
 1984 Doug Treadway
 1985 Paul Thomas

—35—

1979 Dick Wiggins
 1989 Keith Lyttle
 1991 Jimmy Lewis
 1992 Jim Rushworth
 1993 Scooby Morgan
 1994 Scooby Morgan
 1995 Scooby Morgan
 1996 Scooby Morgan
 1997 Shawn McCorkel
 1998 Shawn McCorkel
 2000 Mike Ziegler
 2001 Brent Pearson
 2002 Brent Marsh
 2003 Hunter Jones

—37—

1994 Jeremy Morris
 1995 Jeremy Morris
 1996 Jeremy Morris
 1997 Jeremy Morris
 1998 Chris Ginn
 1999 Chris Ginn
 2000 Chris Ginn
 2001 Chris Ginn
 2003 .. Garrett Robinson, Coach

—39—

1980 Dick Wiggins
 1981 Chris Cawthon
 1982 Chris Cawthon
 1983 Tony Blasucci
 1984 Paul Thomas
 1985 Roy Eppley
 1986 Danny Harrell
 1987 Mike Skoutelakis
 1989 Gary Painter
 1990 Gary Painter
 1991 Jeff Tibbitts
 1992 Jeff Tibbitts
 1993 Derek Reams
 1994 Chuck Howell
 1995 J.D. Drew
 1996 J.D. Drew
 1997 J.D. Drew
 1999 John-Ford Griffin
 2000 John-Ford Griffin
 2001 John-Ford Griffin

—41—

1994 Lane Chance
 1997 Jon McDonald
 1998 Jon McDonald
 1999 Jon McDonald
 2000 Jon McDonald

—42—

1980 Mike Cullen
 1981 Mike Cullen
 1982 Tom Sailor
 1983 Buddy Shaw
 1984 Dave Hanselman
 1985 Bill Howard
 1986 Chip Drobine
 1987 Ron Spyker

1988 Phil Dannunzio
 1989 Phil Dannunzio
 1990 Sid Cash
 1991 Sid Cash
 1992 Lazer Collazo, Coach
 1993 Jay Kearce, Coach
 2002 Tommy Stewart

—43—

1979 Brad Long
 1980 Jay Keeler
 1981 Jay Keeler
 1982 Jay Keeler
 1983 Vince Insogna
 1984 Vince Insogna
 1985 Ed Fulton
 1986 Ed Fulton
 1987 Ed Fulton
 1989 Brad Gregory
 1992 Jeff Tam
 1993 Jeff Tam
 1996 Chris Tramel
 1998 Clint Byrd
 2001 Trent Peterson
 2002 Trent Peterson
 2003 Trent Peterson

—44—

1979 Ronnie Traylor
 1980 Tim Phillips
 1981 Tim Phillips
 1982 Tim Phillips
 1983 Mike Loynd
 1984 Mike Loynd
 1985 Mike Loynd
 1986 Mike Loynd
 1987 Bryan Campbell
 1988 Bret Davis
 1989 Pat Underhill
 1990 John Nedeau
 1991 John Nedeau
 1992 John Nedeau
 1993 John Nedeau
 1994 Mike Bell
 1995 Mike Bell
 1996 Robert Tyree
 1997 Scott Hudson
 1998 Scott Hudson
 1999 Scott Hudson
 2003 Mark Culp

—45—

1981 Charlie Beverly
 1982 Steve Gelmine
 1983 Steve Gelmine
 1984 Steve Gelmine
 1985 Steve Gelmine
 1986 Steve Taddeo
 1987 Steve Taddeo
 1988 Matt Clements
 1989 Chris Brock
 1990 Chris Brock
 1991 Chris Brock
 1992 Chris Brock
 1998 George Otero
 2003 Drew Stilley

—46—

1980 David Smalley
 1981 David Smalley
 1982 David Smalley
 1983 David Smalley
 1984 Ray Revak
 1985 Ray Revak
 1987 Jon McFatter, Coach
 1989 Scott Steinitz
 1990 Scott Steinitz
 2000 Matt Lynch
 2001 Matt Lynch
 2002 Matt Lynch
 2003 Matt Lynch

—47—

1980 Ed Howser
 1981 Ed Howser
 1982 Loren Levy
 1986 .. Steve Winterling, Coach
 1987 .. Steve Winterling, Coach
 1988 .. Steve Winterling, Coach
 1989 .. Steve Winterling, Coach
 1990 .. Steve Winterling, Coach
 1991 .. Steve Winterling, Coach

—49—

1979 Ken Fischer
 1980 Ken Fischer
 1981 Ken Fischer
 1983 Al Moreya
 1987 Shawn Troxel
 1988 Frank Martello, Coach
 1989 Scott Edwards
 1990 Scott Edwards
 1992 Charlie Cruz
 1993 Charlie Cruz
 1994 Charlie Cruz

—51—

1994 Steve Butler
 1995 Steve Butler
 1997 Reggie Griggs
 2003 Glen Simon



SEMINOLE ALL-ACC SELECTIONS

(1992-Present)

1992

UT Chris Roberts First Team
 OF Ty Mueller Second Team
 P Roger Bailey Second Team
 P Tim Davis Second Team

1993

P Paul Wilson Second Team
 DH Mike Schmitz Second Team

1994

2B Mickey Lopez First Team
 P Paul Wilson First Team
 1B Doug Mientkiewicz Second Team
 SS Link Jarrett Second Team
 C Mike Martin Second Team
 P Jonathan Johnson Second Team

1995

P Jonathan Johnson First Team
 1B Doug Mientkiewicz Second Team
 2B Mickey Lopez Second Team
 OF Randy Hodges Second Team
 P David Yocum Second Team
 P Phil Olson Second Team

1996

2B Scott Zech First Team
 SS Brooks Badeaux First Team
 OF J.D. Drew First Team
 OF Jeremy Morris First Team
 P Chuck Howell Second Team

1997

OF J.D. Drew First Team
 OF Jeremy Morris First Team
 P Randy Choate First Team
 2B Scott Zech Second Team
 3B Geoff Sprague Second Team
 P Zach Diaz Second Team

1998

OF Brian Cox First Team
 C Jeremy Salazar First Team
 OF Matt Diaz Second Team
 P Jon McDonald Second Team

1999

2B Marshall McDougall First Team
 OF Matt Diaz First Team
 P Chris Chavez First Team
 P Nick Stocks First Team
 3B Kevin Cash Second Team
 P Jon McDonald Second Team

2000

OF Chris Smith First Team
 UT Marshall McDougall First Team
 DH John Ford-Griffin First Team
 P Mike Ziegler First Team

1B Ryan Barthelemy Second Team

2001

1B Ryan Barthelemy First Team
 OF John Ford-Griffin First Team
 SP Blair Varnes First Team
 OF Karl Jernigan Second Team
 SP Matt Lynch Second Team
 RP Justin Lord Second Team

2002

3B Ryan Barthelemy First Team
 C Tony Richie First Team
 SP Matt Lynch First Team
 1B Jerrod Brown Second Team
 SS Stephen Drew Second Team
 OF Tony McQuade Second Team
 OF Nick Rogers Second Team

2003

SS Stephen Drew First Team
 OF Tony McQuade First Team
 P Trent Peterson First Team
 1B Jerrod Brown Second Team
 C Tony Richie Second Team
 P Daniel Davidson Second Team
 P Daniel Hodges Second Team
 P Matt Lynch Second Team

ACC PLAYERS OF THE YEAR

1997 J.D. Drew OF
 2001 John Ford-Griffin OF

ACC COACH OF THE YEAR

Mike Martin 1996, 1998, 1999, 2001

NATIONAL PLAYER OF THE YEAR

1997 J.D. Drew OF, *Collegiate Baseball*,
Baseball America, *Sporting News*,
 Dick Howser Award, American Baseball
 Coaches Association, Golden Spikes Award

NATIONAL ROOKIE OF THE YEAR

1999 Blair Varnes P, *Collegiate Baseball*
 2002 Stephen Drew SS, *Baseball America*



Final Conference Standings

(Since 1992 when FSU joined the ACC)

1992		OVERALL		1998		2001		
Clemson	19-5	50-14	Florida State	18-4	53-20	Florida State	20-4	47-19
Florida State	16-7	49-21	Georgia Tech	14-9	41-22	Clemson	17-7	41-22
NC State	15-9	46-18	Clemson	14-9	43-16	Wake Forest	16-8	44-18
Georgia Tech	14-9	45-19	NC State	12-9	41-23	Georgia Tech	13-11	41-20
Duke	12-12	38-16	Wake Forest	13-10	43-23	Duke	10-13	23-33
Wake Forest	11-13	36-22	North Carolina	13-10	42-23	North Carolina	9-15	31-26
North Carolina	8-16	31-27	Duke	8-15	38-20	Virginia	9-15	25-31
Maryland	7-15	27-28-1	Maryland	5-18	26-30-1	NC State	9-15	32-29
Virginia	3-19	21-30	Virginia	5-18	28-26-1	Maryland	4-19	17-37
1993				1999		2002		
Georgia Tech	16-6	47-14	Florida State	22-2	57-14	Florida State	18-6	60-14
NC State	15-7	49-17	Wake Forest	16-7	47-16	Wake Forest	17-6	47-13-1
Florida State	14-9	46-19	Clemson	13-10	42-27	North Carolina	17-7	43-21
North Carolina	13-10	43-20	North Carolina	13-10	41-18	Clemson	16-8	54-17
Clemson	11-11	45-20	Georgia Tech	12-12	38-20	Georgia Tech	14-9	52-16
Duke	11-13	39-19-1	NC State	11-13	37-25	Virginia	8-16	25-32
Wake Forest	9-13	31-22	Virginia	8-15	21-35	NC State	7-17	33-26
Virginia	7-15	21-30	Maryland	6-17	23-33-1	Maryland	6-18	34-23
Maryland	5-17	24-29	Duke	4-18	24-31	Duke	4-20	24-34
1994				2000		2003		
Clemson	20-4	57-18	Georgia Tech	18-6	50-16	Florida State	19-5	54-13-1
Georgia Tech	16-8	50-17	Clemson	17-7	51-18	Georgia Tech	17-7	44-18
Duke	16-8	33-20	Florida State	15-9	53-19	NC State	15-9	45-18
Florida State	14-9	53-22	Wake Forest	14-10	41-20-1	Clemson	15-9	39-22
NC State	13-11	46-18-1	North Carolina	12-12	46-17	North Carolina	13-11	42-23
North Carolina	10-13	34-21	NC State	10-14	30-28	Virginia	11-12	29-25
Wake Forest	10-14	37-20	Virginia	10-14	26-31-1	Wake Forest	8-15	29-24
Maryland	6-18	24-29-1	Maryland	7-17	24-33	Maryland	6-17	20-33
Virginia	2-22	20-34	Duke	5-19	17-41	Duke	2-21	18-36
1995								
Clemson	20-4	54-14						
Florida State	16-7	53-16						
Georgia Tech	16-8	38-22						
North Carolina	14-10	39-23						
Wake Forest	13-11	34-24						
NC State	12-12	36-24						
Virginia	8-15	26-29						
Duke	4-20	30-27						
Maryland	4-20	20-37						
1996								
Florida State	19-5	52-17						
Clemson	17-7	51-17						
Georgia Tech	13-11	40-24						
NC State	13-11	42-19						
Virginia	11-13	44-21						
North Carolina	11-13	33-25						
Duke	9-14	39-18						
Wake Forest	7-16	26-32						
Maryland	7-17	24-27						
1997								
Georgia Tech	19-4	46-15						
Florida State	18-6	50-17						
NC State	15-8	43-20						
Clemson	13-10	41-23						
Wake Forest	10-13	37-20						
Virginia	10-13	32-22						
Duke	9-14	33-25						
North Carolina	6-18	29-31						
Maryland	5-19	22-32						





ALL-TOURNAMENT TEAM SELECTIONS

Metro Conference

(1977-1991)

1977

Joe Hicks Infield
Terry Kennedy Catcher
Larry Jones Pitcher

1978

Ron Taylor Outfield
Bob Benda Infield
David Mobley Infield
Brooks Carey Pitcher

1979

Mike Fuentes Outfield
Bruce Huff Outfield
Craig Patterson Infield
Jeff Ledbetter Designated Hitter

1980

Mike Fuentes Outfield
Lionel Martinez Infield
Rick Figueredo Infield
Ken Fischer Pitcher

1981

Mike Fuentes Outfield
Mike Yastrzemski Outfield
Joe Licata Outfield
Jeff Ledbetter Infield
Lionel Martinez Infield
Don DeLoach Infield
Craig Ramsey Catcher
Rick Hatcher Pitcher

1982

Jeff Ledbetter Outfield
Chris Cawthon Outfield
Jamey Shoupp Pitcher
Mark Lacy Designated Hitter

1983

Frank Fazzini Outfield
Mike Yastrzemski Outfield
Rick Figueredo Infield
Jody Reed Infield
Mark Barineau Infield
Danny Dowell Catcher
Jeff Gray Pitcher
David Smalley Pitcher

1984

Paul Sorrento Outfield
Eric Mangham Outfield
Luis Alicea Infield
Jody Reed Infield
Jeff Gray Pitcher
Doug Little Pitcher
Vince Calandra Designated Hitter

1985

Frank Fazzini Outfield
Paul Sorrento Outfield
Vince Calandra Infield
Jimmy Jones Infield
Doug Little Pitcher
Richie Lewis Pitcher

1986

Paul Sorrento Outfield

Luis Alicea Infield
Mike Loynd Pitcher

1987

Deion Sanders Outfield
Edwin Alicea Infield
Jose Marzan Infield
Barry Blackwell Catcher
Ed Porcelli Pitcher
Richie Lewsi Pitcher

1988

Marc Giordano Outfield
Edwin Alicea Infield
Donny Erickson Infield
Barry Blackwell Catcher
Bret Davis Pitcher

1989

Chris Brock Outfield
Brad Parker Outfield
Bob Reboin Infield
Rocky Rau Infield
Brian Gilliland Infield

1990

Allen Bevis Infield
Eduardo Perez Infield
Brad Gregory Pitcher
Buddy Cribb, Jr. Designated Hitter

1991

Ty Mueller Outfield
Link Jarrett Infield
Pedro Grifol Catcher
Chris Roberts Pitcher

Atlantic Coast Conference

(1992-Present)

1992

Chris Roberts DH

1993

Doug Mientkiewicz 1B
Mickey Lopez 3B

1994

Randy Hodges OF
Scott Zech OF
Paul Wilson SP

1995

Doug Mientkiewicz 1B
Mickey Lopez 2B
Jeremy Morris OF
Adam Fautot DH
Jonathan Johnson P

1996

J.D. Drew OF
Scooby Morgan P

1997

Jeremy Salazar C
Scott Zech 2B
J.D. Drew OF
Jeremy Morris OF
Chris Chavez P
Randy Choate P

1998

Jeremy Salazar C
Matt Diaz OF
Brian Cox OF

1999

John Ford-Griffin OF

2000

Marshall McDougall 2B

2001

Tony Richie C
John Ford-Griffin OF

2002

Tony Richie C
Stephen Drew SS
Ryan Barthelemy 3B
Matt Lynch P

2003

Tony Richie Catcher
Blake Balkcom Outfield

TOURNAMENT MVP

Terry Kennedy 1977
Mike Fuentes 1980, 1981
Danny Dowell 1983
Jody Reed 1984
Richie Lewis 1985
Mike Loynd 1986
Ed Porcelli 1987
Edwin Alicea 1988
Allen Bevis 1990
Ty Mueller 1991
Jonathan Johnson 1995
Jeremy Morris 1997
Stephen Drew 1992

TOURNAMENT RECORDS

1977 Metro 4-1
1978 Metro 4-2
1979 Metro 2-2
1980 Metro 5-1
1981 Metro 5-1
1982 Metro 4-2
1983 Metro 4-0
1984 Metro 5-1
1985 Metro 5-1
1986 Metro 4-1
1987 Metro 5-0
1988 Metro 4-0
1989 Metro 4-0
1990 Metro 5-1
1991 Metro 4-1
1992 ACC 3-2
1993 ACC 3-2
1994 ACC 4-2
1995 ACC 5-1
1996 ACC 4-2
1997 ACC 5-0
1998 ACC 4-2
1999 ACC 2-2
2000 ACC 2-2
2001 ACC 3-2
2002 ACC 5-0
2003 ACC 3-2
TOTAL 108-33 (.766)

FLORIDA STATE & TEAM USA



Over the past several years, Florida State players have become regulars on Team USA rosters. Since 1989, twelve Seminoles have represented the United States and Florida State University all over the globe. In the 2000 Olympics, former Seminole Doug Mientkiewicz was a member of the gold-medal winning USA team in Sydney.



PEDRO GRIFOL
C - 1989



TIM DAVIS
LHP - 1976

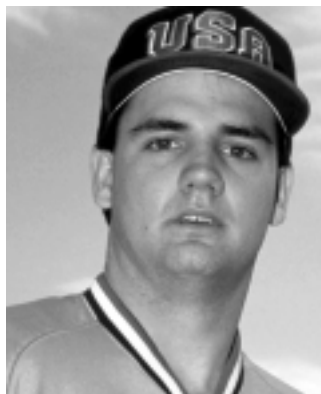

RICKY KIMBALL
RHP - 1990



CHRIS ROBERTS
OF/LHP - 1991

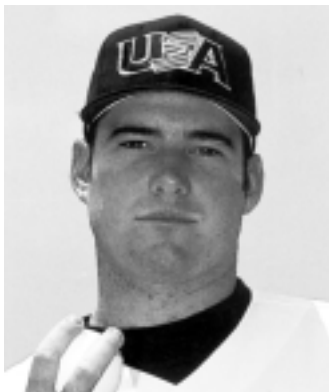

PAUL WILSON
RHP - 1993



MIKE MARTIN, JR.
C - 1993



JONATHAN JOHNSON
RHP - 1994



PHIL OLSON
RHP - 1994

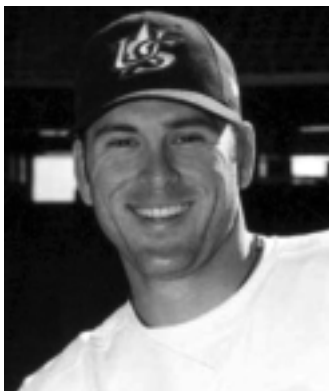

DOUG MIENTKIEWICZ
1B - 1994, 2000



J.D. DREW
OF - 1996



JON MCDONALD
RHP - 1998

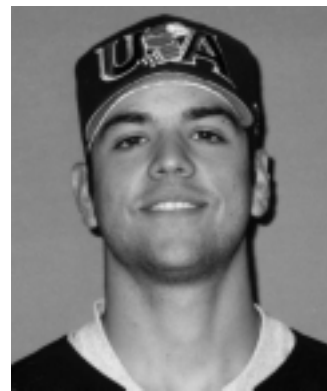

NICK STOCKS
RHP - 1998



SEMINOLES IN THE PROS

—2003—

Blake Balkcom Anaheim Angels
 Tony Richie Chicago Cubs
 Trent Peterson Oakland Athletics
 Daniel Davidson Anaheim Angels
 Matt Lynch Oakland Athletics
 Tony McQuade Chicago Cubs
 Marc LaMacchia Texas Rangers
 Daniel Hodges ... Philadelphia Phillies

—2002—

Ryan Barthelemy Philadelphia
 Robby Read Philadelphia
 Nick Rogers Oakland

—2001—

John-Ford Griffin New York (AL)
 Karl Jernigan San Francisco
 Justin Lord Kansas City
 Brent Pearson Pittsburgh

—2000—

Marshall McDougall Oakland
 Mike Ziegler Oakland
 Jon McDonald Minnesota
 John Halliday Chicago (AL)

—1999—

Nick Stocks St. Louis
 Matt Diaz Tampa Bay
 Kevin Cash Toronto
 Chris Chavez Atlanta

—1998—

J.D. Drew St. Louis
 Scott Proctor Los Angeles
 Jeremy Salazar Philadelphia
 Matt Woodward Seattle
 Brian Cox Atlanta

—1997—

J.D. Drew Philadelphia
 Randy Choate New York (AL)
 Jeremy Morris New York (AL)
 Scott Zech Montreal
 Randy Niles Oakland
 Matt Woodward Seattle

—1996—

Adam Faurot Milwaukee
 Mike Davis New York (NL)

—1995—

Jonathan Johnson Texas
 David Yocum Los Angeles
 Doug Mientkiewicz Minnesota
 Mike Martin, Jr. San Diego
 Mickey Lopez Milwaukee
 Charlie Cruz Atlanta
 Mike Bell Montreal
 Phil Olson New York (NL)
 Randy Hodges Atlanta

—1994—

Paul Wilson New York (NL)
 Link Jarrett Colorado
 Colby Weaver Atlanta
 Jack Niles New York (NL)

—1993—

John Wasdin Oakland
 Mike Schmitz New York (AL)
 Bryan Harris California
 John Nedeau California
 Jeff Tam New York (NL)

—1992—

Chris Roberts New York (NL)
 Kenny Felder Milwaukee

Roger Bailey Colorado
 Tim Davis Seattle
 Chris Brock Atlanta
 Nandy Serrano California
 Jim Rushworth Montreal

—1991—

Garrett Blanton St. Louis
 Pedro Grifol Minnesota
 Ricky Kimball Oakland
 Jimmy Lewis Houston
 Eduardo Perez California
 Kenny Robinson Toronto

—1990—

Rob Bargas Montreal*
 Mike Brady Los Angeles
 Matt Dunbar New York (AL)
 Gar Finnvoold Boston
 Brad Gregory California*
 Gary Painter Boston
 Marc Ronan St. Louis

—1989—

Clyde Keller St. Louis
 Tim Nedin Minnesota

—1988—

Edwin Alicea Atlanta
 Barry Blackwell Cleveland
 Rod Byerly Pittsburgh
 Bret Davis Montreal
 Jerry Nielsen New York (AL)
 Deion Sanders New York (AL)

—1987—

Rafael Bournigal Los Angeles
 Ed Fulton St. Louis
 Richie Lewis Montreal

FSU's First Round Draft Choices

PLAYER, POSITION	YEAR DRAFTED	TEAM
Jim Lyttle, OF	1966	New York (AL)
Tom Cook, C	1968	Oakland
Terry Kennedy, C	1977	St. Louis
Jeff Ledbetter, OF	1982	Boston
Luis Alicea, 2B	1986	St. Louis
Eduardo Perez, 1B/OF	1991	California
Chris Roberts, P/OF	1992	New York (NL)
Kenny Felder, OF	1992	Milwaukee
John Wasdin, P	1993	Oakland
Paul Wilson, P	1994	New York (NL)
Jonathan Johnson, P	1995	Texas
David Yocum, P	1995	Los Angeles
J.D. Drew, OF	1997	Philadelphia
J.D. Drew, OF	1998	St. Louis
Nick Stocks, P	1999	St. Louis
John-Ford Griffin, OF	2001	New York (AL)

Jose Marzan Minnesota
 Chris Pollack Montreal
 Steve Taddeo New York (AL)
 John Wanish Los Angeles

—1986—

Eric Mangham Los Angeles
 Paul Sorrento California
 Luis Alicea St. Louis
 Bien Figueroa St. Louis
 Doug Little Chicago (AL)
 Mike Loynd Texas

—1985—

Frank Fazzini Milwaukee
 Kevin Smith Houston
 Steve Gelmine Houston

—1984—

Jody Reed Boston
 Jeff Gray Philadelphia
 Doug Treadway Los Angeles

—1983—

Bruce Tanner Chicago (AL)
 David Smalley New York (AL)
 Mike Yastrzemski Atlanta
 Tony Blasucci Pittsburgh
 Mark Barineau Cleveland

—1982—

Jeff Ledbetter Boston
 Chris Cawthon Cleveland
 Jay Keeler Cleveland
 Tim Phillips Toronto
 Jamey Shouppe Houston
 Allen Swindle Cincinnati

—1981—

Mike Fuentes Montreal
 Clem Freeman Cincinnati
 Rick Hatcher Atlanta
 Joe Licata New York (AL)
 Ed Schneider Toronto

—1980—

Ken Smith New York (AL)
 Jim Weaver Minnesota

—1979—

Craig Patterson Kansas City
 Joe Nichols Montreal
 Rick Holloway Oakland

—1978—

Blane McDonald Atlanta
 Mark Gilbert Chicago (NL)
 Brooks Carey Baltimore
 Bob Benda Detroit

—1977—

Guillermo Bonilla Cleveland
 Ben Curry Cleveland
 Larry Jones Baltimore
 Terry Kennedy St. Louis
 Carlos Lezcano Chicago (NL)
 Jim McArdle Cincinnati

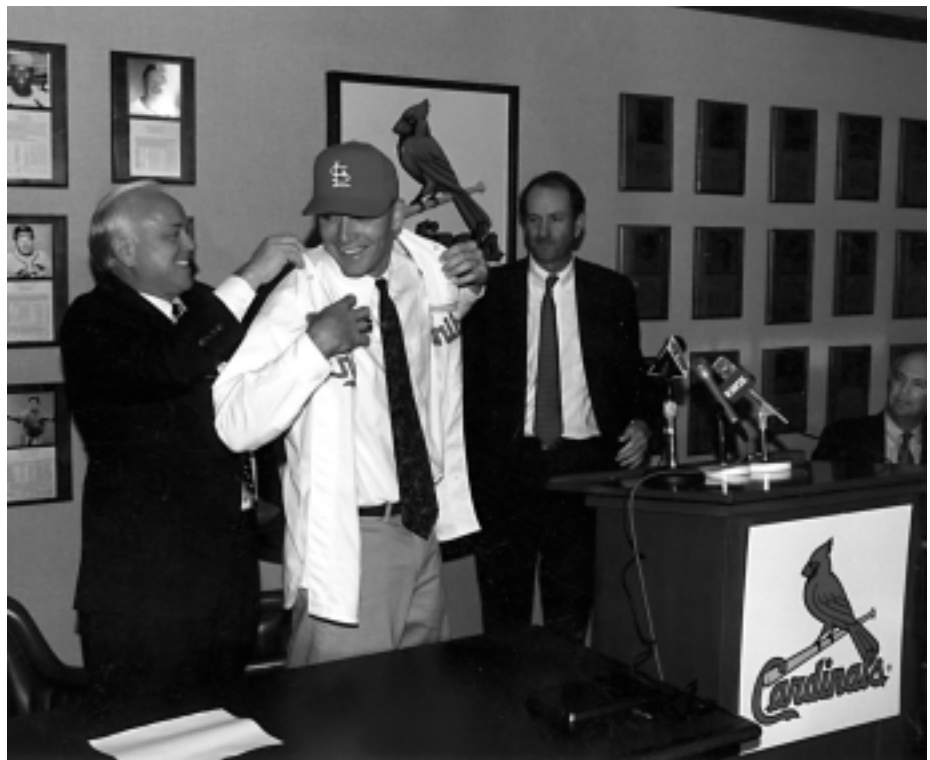

Rick McGlone Kansas City
 Mike McLeod New York (AL)
 Jackie Smith Chicago (AL)
 Joel Hicks Chicago (AL)

—1976—

Craig Eaton Kansas City
 Jeff Hardy Chicago (AL)
 Bob Mayer Cincinnati

—1975—

Jim Busby Pittsburgh
 Randy Davidson Cincinnati
 Danny O'Brien St. Louis
 Larry Rothschild Cincinnati
 Steve Tebbets Cincinnati

—1974—

Ron Herring Montreal
 Marty Maier Kansas City

—1973—

John Librandi Pittsburgh
 Rick Colzie Cincinnati
 Roger Smith California
 Rick Snyder Minnesota
 Rick Langford Kansas City

—1972—

Dave Nichols Minnesota
 Dan Roatche Boston
 Herb Sykes St. Louis

—1971—

Ron Cash Detroit
 Al Cleveland Detroit
 Greg Gromek Detroit
 Mike Leber Boston

Harry Saferight Philadelphia
 Mac Scarce Philadelphia

—1970—

Gene Ammann Milwaukee
 John Grubb San Diego
 Tom Henson Cincinnati
 Dick Nichols Boston
 Mike Slade Texas
 Pat Osburn Cincinnati

—1969—

Mike Easom Montreal
 Jim Gurzynski Los Angeles
 Chuck Hines Pittsburgh
 Jeff Hogan Detroit
 George Lott Montreal
 Dave Moates Texas
 Craig Skok Boston
 Dick Gold Chicago (AL)
 Chuck Cone San Diego

—1968—

Tom Cook Oakland
 Steve Mastin Oakland
 Wayne Vincent Seattle
 LaDon Boyd Oakland

—1966—

Jim Lyttle New York (AL)
 Gary Sprague Cleveland
 Eddie Howell Kansas City
 Dick Fernandez Kansas City
 Randy Brown California
 Pete Sarron Cleveland
 Mike Martin New York (NL)
 Maury Hopkins New York (NL)
 *Drafted by independent minor league team first, then picked up by team listed.



Tim Davis

Full Name: Timothy Howard Davis
Born: July 14, 1970, Marianna, FL
Height: 5-11 **Weight:** 165
Throws: Left **Bats:** Left
Debut: April 4, 1994

Comments: 1998 - Spent the year on the disabled list due to left elbow reconstruction

YEAR	TM-L	G	W	L	PCT	ERA	IP	H	BB	SO	SV
1994	Sea-A	42	2	2	.500	4.01	49.1	57	25	28	2
1995	Sea-A	5	2	1	.667	6.38	24.0	30	18	19	0
1996	Sea-A	40	2	2	.500	4.01	42.2	43	17	34	0
1997	Sea-A	2	0	0	.000	6.75	6.2	6	4	10	0
4	Total	89	6	5	.545	4.62	122.2	136	64	91	2

Matt Diaz

Full Name: Matthew E. Diaz
Born: March 3, 1978, Portland, Or
Height: 6-1 **Weight:** 206
Throws: Right **Bats:** Right
Debut: July 19, 2003

YEAR	TM-L	G	AB	R	H	HR	RBI	AVG	OBP	SLG	SB	CS
2003	TB	4	9	2	1	0	0	.111	.200	.111	0	0
1	Total	4	9	2	1	0	0	.111	.200	.111	0	0



J.D. Drew

Full Name: David Jonathan Drew
Born: November 20, 1975, Valdosta, Ga
Height: 6-1 **Weight:** 195
Throws: Right **Bats:** Left
Debut: September 8, 1998

YEAR	TM-L	G	AB	R	H	HR	RBI	AVG	OBP	SLG	SB	CS
1998	StL-N	14	36	9	15	5	13	.417	.463	.972	0	0
1999	StL-N	104	368	72	89	13	39	.242	.340	.424	19	3
2000	StL-N	135	407	73	120	18	57	.295	.401	.479	17	9
2001	StL-N	109	375	80	121	27	73	.323	.414	.613	13	3
2002	StL-N	135	424	61	107	18	56	.252	.349	.429	8	2
2003	StL-N	99	284	59	83	15	42	.292	.374	.518	2	2
6	Total	596	1894	354	535	96	280	.282	.377	.499	59	19



Matt Dunbar

Full Name: Matthew Marshall Dunbar
Born: October 15, 1968, Tallahassee, FL
Height: 6-0 **Weight:** 170
Throws: Left **Bats:** Left
Debut: April 25, 1995

YEAR	TM-L	G	W	L	PCT	ERA	IP	H	BB	SO
1995	Fla-N	8	0	1	.000	11.57	7.0	12	11	5
1	Total	8	0	1	.000	11.57	7.0	12	11	5

Craig Eaton

Full Name: Craig Eaton
Born: September 7, 1954, Glendale, Oh
Height: 5-11 **Weight:** 175
Throws: Right **Bats:** Right
Debut: September 5, 1979

YEAR	TM-L	G	W	L	PCT	ERA	IP	H	BB	SO
1979	KC-A	5	0	0	.000	2.70	10.0	8	3	4
1	Total	5	0	0	.000	2.70	10.0	8	3	4

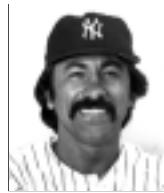

Bien Figueroa

Full Name: Bienvenido Figueroa
Born: February 7, 1964, Santo Domingo, DR
Height: 5-10 **Weight:** 170
Throws: Right **Bats:** Right
Debut: May 17, 1992

YEAR	TM-L	G	AB	R	H	HR	RBI	AVG	OBP	SLG	SB	CS
1992	StL-N	12	11	1	2	0	4	.182	.250	.273	0	0
1	Total	12	11	1	2	0	4	.182	.250	.273	0	0

NOTES: In 1997, coached in the Baltimore Orioles system with the AA Bowie Baysox.



Gar Finnvoid

Full Name: Anders Gar Finnvoid
Born: March 11, 1968, Boynton Beach, FL
Height: 6-5 **Weight:** 195
Throws: Right **Bats:** Right
Debut: May 10, 1994

YEAR	TM-L	G	W	L	PCT	ERA	IP	H	BB	SO
1994	Bos-A	8	0	4	.000	5.94	36.1	45	15	17
1	Total	8	0	4	.000	5.94	36.1	45	15	17



Mike Fuentes

Full Name: Michael Jay Fuentes
Born: July 11, 1958, Miami, FL
Height: 6-3 **Weight:** 190
Throws: Right **Bats:** Right
Debut: September 2, 1983

YEAR	TM-L	G	AB	R	H	HR	RBI	AVG	OBP	SLG	SB	CS
1983	MON	6	4	1	1	0	0	.250	.250	.250	0	0
1984	MON	3	4	0	1	0	0	.250	.400	.250	0	0
2	Total	9	8	1	2	0	0	.250	.333	.250	0	0



Mark Gilbert

Full Name: Mark David Gilbert
Born: August 22, 1956, Atlanta, Ga
Height: 6-0 **Weight:** 175
Throws: Right **Bats:** Switch Hitter
Debut: July 21, 1985

YEAR	TM-L	G	AB	R	H	HR	RBI	AVG	OBP	SLG	SB	CS
1985	Chi-A	7	22	3	6	0	3	.273	.385	.318	0	0
1	Total	7	22	3	6	0	3	.273	.385	.318	0	0



Jeff Gray

Full Name: Jeffery Edward Gray
Born: April 10, 1963, Richmond, Va
Height: 6-1 **Weight:** 175
Throws: Right **Bats:** Right
Debut: June 21, 1988

YEAR	TM-L	G	W	L	PCT	ERA	IP	H	BB	SO	SV
1988	Cin-N	5	0	0	.000	3.86	9.1	12	4	5	0
1989	Bos-A	41	2	4	.333	4.44	50.2	53	15	50	9
1990	Bos-A	50	2	3	.400	2.34	61.2	39	10	41	1
3	Total	96	4	7	.364	3.33	121.2	104	29	96	10



Jeff Tam

Full Name: Jeffrey Eugen
Born: August 19, 1970, Ft
Height: 6-1 Weight: 202
Throws: Right Bats: Rigt
Debut: June 30, 1998



YEAR	TM-L	G	W	L	PCT	ERA	IP	H	BB	SO
1998	NY-A	15	1	1	.500	6.28	14.1	13	4	8
1999	CLE/NY-N10	0	0	0	.000	5.40	11.2	8	4	8
2000	OAK	72	3	3	.500	2.63	85.2	86	23	46
2001	OAK	70	2	4	.333	3.01	74.2	68	29	44
2002	OAK	40	1	2	.333	5.13	40.1	56	13	14
2003	TOR	44	0	4	.000	5.64	44.2	58	25	26
6	Total	251	7	14	.333	3.91	271.1	289	98	146



Paul Wilson

Full Name: Paul Anthony Wilson
Born: March 28, 1973, Orlando, Fl
Height: 6-5 Weight: 235
Throws: Right Bats: Right
Debut: April 4, 1996

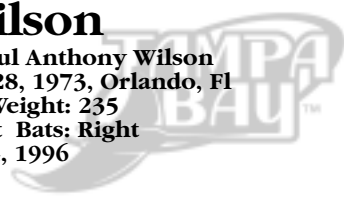

YEAR	TM-L	G	W	L	PCT	ERA	IP	H	BB	SO
1996	NY-N	26	5	12	.294	5.38	149	157	71	109
2000	TB	11	1	4	.200	3.35	51.0	38	16	40
2001	TB	37	8	9	.471	4.88	151.1	165	52	119
2002	TB	30	6	12	.333	4.83	193.2	219	67	111
2003	CIN	28	8	10	.444	4.64	166.2	190	50	93
5	Total	132	28	47	.373	4.81	711.2	769	256	472



Bruce Tanner

Full Name: Bruce Matthew Tanner
Born: December 9, 1961, New Castle, Pa
Height: 6-3 Weight: 220
Throws: Right Bats: Left
Debut: June 12, 1985



Woody Woodward

Full Name: William Frederick Woodward
Born: September 23, 1942, Miami, Fl
Height: 6-2 Weight: 185
Throws: Right Bats: Right
Debut: September 9, 1963



YEAR	TM-L	G	W	L	PCT	ERA	IP	H	BB	SO
1985	Chi-A	10	1	2	.333	5.33	27	34	13	9
1	Total	10	1	2	.333	5.33	27	34	13	9

YEAR	TM-L	G	AB	R	H	HR	RBI	AVG	OBP	SLG	SB	CS
1963	Mil-N	10	2	1	0	0	0	.000	.000	.000	0	0
1964	Mil-N	77	115	18	24	0	11	.209	.260	.243	0	1
1965	Mil-N	112	265	17	55	0	11	.208	.236	.264	2	2
1966	Atl-N	144	455	46	120	0	43	.264	.325	.327	2	2
1967	Atl-N	136	429	30	97	0	25	.226	.289	.270	0	6
1968	Atl-N	12	24	2	4	0	1	.167	.200	.208	1	0
1968	Cin-N	56	119	13	29	0	10	.244	.297	.261	1	0
1969	Cin-N	97	241	36	63	0	15	.261	.333	.311	3	2
1970	Cin-N	100	264	23	59	1	14	.223	.283	.288	1	2
1971	Cin-N	136	273	22	66	0	18	.242	.310	.282	4	0
9	Total	880	2187	208	517	1	148	.236	.295	.287	14	15

Stan Thomas

Full Name: Stanley Brown Thomas
Born: July 11, 1949, Rumford, Me
Height: 6-2 Weight: 185
Throws: Right Bats: Right
Debut: July 5, 1974

YEAR	TM-L	G	W	L	PCT	ERA	IP	H	BB	SO	SV
1974	Tex	12	0	0	.000	6.59	13.2	22	6	8	0
1975	Tex	46	4	4	.500	3.10	81.1	72	34	46	3
1976	Cle	37	4	4	.500	2.30	105.2	88	41	54	6
1977	Sea	13	2	6	.250	6.02	58.1	74	25	14	0
1977	NY Y	3	1	0	1.000	7.11	6.1	7	4	1	0
4	Total	111	11	15	.440	3.70	265.1	263	110	123	9

NOTES: Led NL second basemen in fielding percentage in 1965 • General Manager of New York Yankees 1986-1987 • Current General Manager of the Seattle Mariners.



John Wasdin

Full Name: John Truman Wasdin
Born: August 5, 1972, Fort Belvoir, Va
Height: 6-2 Weight: 190
Throws: Right Bats: Right
Debut: August 24, 1995

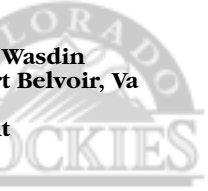

YEAR	TM-L	G	W	L	PCT	ERA	IP	H	BB	SO
1995	Oak-A	5	1	1	.500	4.67	17.1	14	3	6
1996	Oak-A	25	8	7	.533	5.96	131.1	145	50	75
1997	Bos-A	53	4	6	.400	4.40	124.2	121	38	84
1998	Bos-A	47	6	4	.600	5.25	96.0	111	27	59
1999	Bos-A	45	8	3	.72	4.12	74.1	66	18	57
2000	Bos-Col	39	1	6	.143	5.38	80.1	90	24	71
2000	COL	14	0	3	.000	5.80	35.2	42	9	35
2001	BAL	26	1	1	.500	4.17	49.2	54	16	47
2001	COL	18	2	1	.667	7.03	24.1	32	8	17
2003	TOR	3	0	1	.000	23.40	5.0	16	4	5
10	Total	261	31	30	.508	5.22	603.0	649	188	421

Jim Weaver

Full Name: James Francis Weaver
Born: October 10, 1959, Kingston, NY
Height: 6-3 Weight: 190
Throws: Left Bats: Left
Debut: April 10, 1985

YEAR	TM-L	G	AB	R	H	HR	RBI	AVG	OBP	SLG	SB	CS
1985	Det	12	7	2	1	0	0	.143	.250	.286	0	1
1987	Sea	7	4	2	0	0	0	.000	.333	.000	1	1
1989	SF	12	20	2	4	0	2	.200	.200	.350	1	0
3	Total	31	31	6	5	0	2	.161	.235	.290	2	2



SEMINOLES In The NCAA'S

1956

NCAA DISTRICT 3 PLAYOFFS Gastonia, NC

Duke	2	1	W
Duke	2	4	L
Duke	6	7	L

1957

NCAA DISTRICT 3 PLAYOFFS Gastonia, NC

Georgia Teachers	5	3	W
Duke	3	2	W
Duke	6	8	L
Duke	4	1	W

COLLEGE WORLD SERIES Omaha, NE

Penn State	0	7	L
Connecticut	3	5	L

1958

NCAA DISTRICT 3 PLAYOFFS Gastonia, NC

George Washington	3	1	W
Florida	1	2	L
Clemson	5	8	L

1959

NCAA DISTRICT 3 PLAYOFFS Gastonia, NC

George Washington	3	2	W
Clemson	2	24	L
Georgia Tech	16	9	W
Clemson	0	5	L

1961

NCAA DISTRICT 3 PLAYOFFS Gastonia, NC

West Virginia	3	1	W
---------------	---	---	---

SEMINOLES ON CWS ALL-TOURNAMENT TEAM (1957-Present)

1963	Woody Woodward, Jr., SS
1970	John Grubb, Jr., OF
1986	Luis Alicea, Jr., 2B
1986	Bien Figueoa, Sr., SS
1986	Paul Sorrento, Jr., OF
1986	Richie Lewis, So., P
1989	Rocky Rau, Jr., 2B
1995	Doug Mientkiewicz, Jr., 1B
1995	J.D. Drew, Fr., OF
1999	Marshall McDougall, Jr., 2B
1999	Matt Diaz, So., OF
1999	Jeremiah Klosterman, Sr., C
1999	Sam Scott, Jr., DH
1999	Chris Chavez, Sr., P
2000	Jon McDonald, Jr., P

CWS MOST OUTSTANDING PLAYER

1999	Marshall McDougall, Jr., 2B
------	-----------------------------

FSU In The College World Series

All-Time CWS Record	25-36
Appearances	18
First Appearance	1957
Last Appearance	2000
Top Finish	Second (1970, 1986, 1999)
CWS Appearances	1957, 62, 63, 65, 70, 75, 80, 86, 87, 89, 91, 92, 94, 95, 96, 98, 99, 00
Consecutive Appearances	3 (1994-96), (1998-00)

FSU In The NCAA Playoffs

All-Time Record (Regional/District 3)	114-55
Appearances	41
First Appearance	1956
Last Appearance	2003
Consecutive Appearances	26 (1978-03)



Duke	2	7	L
West Virginia	3	4	L

1962

NCAA DISTRICT 3 PLAYOFFS Gastonia, NC

Florida	0	1	L
West Virginia	6	5	W
Florida	3	1	W
Wake Forest	10	8	W
Wake Forest	3	2	W

COLLEGE WORLD SERIES Omaha, NE

Santa Clara	5	1	W
Ithaca	5	4	W
Michigan	7	10	L
Santa Clara	6	11	L

1963

NCAA DISTRICT 3 PLAYOFFS Gastonia, NC

Auburn	4	3	W
Wake Forest	12	4	W
Wake Forest	5	6	L
Wake Forest	11	5	W

COLLEGE WORLD SERIES Omaha, NE

W. Michigan	5	2	W
Arizona	3	4	L
Southern Cal	3	4	L

1965

NCAA DISTRICT 3 PLAYOFFS Gastonia, NC

Mississippi State	3	6	L
-------------------	---	---	---



Maryland	7	3	W
Mississippi State	6	2	W
Furman	2	1	W
Furman	7	5	W

COLLEGE WORLD SERIES
Omaha, NE

Ohio State	1	2	L
Texas	3	2	W
St. Louis	3	5	L

1966
NCAA DISTRICT 3 PLAYOFFS
Gastonia, NC

Mississippi State	3	4	L
East Carolina	6	4	W
Mississippi State	7	0	W
North Carolina	6	5	W
North Carolina	4	6	L

1967
NCAA DISTRICT 3 PLAYOFFS
Gastonia, NC

Clemson	5	3	W
Auburn	3	13	L
Clemson	4	6	L

1968
NCAA DISTRICT 3 PLAYOFFS
Gastonia, NC

East Carolina	1	2	L
Alabama	6	1	W
East Carolina	3	2	W
N. Carolina State	15	12	W
N. Carolina State	1	4	L

1970
NCAA DISTRICT 3 PLAYOFFS
Gastonia, NC

East Carolina	2	0	W
Maryland	10	1	W
Mississippi State	5	4	W

COLLEGE WORLD SERIES
Omaha, NE

Arizona	4	0	W
Dartmouth	6	0	W
Texas	1	5	L
Ohio	2	0	W
Texas	11	2	W
Southern Cal	1	2	L

1972
NCAA DISTRICT 3 PLAYOFFS
Gastonia, NC

South Alabama	5	6	L
Richmond	10	5	W
Mississippi	3	8	L

1975
NCAA REGIONAL
Starkville, MI

Miami	1	0	W
LSU	4	2	W
Miami	6	5	W

COLLEGE WORLD SERIES
Omaha, NE

E. Michigan	1	2	L
Seton Hall	0	11	L

1976
NCAA REGIONAL
Tallahassee, FL

Jacksonville	6	1	W
Auburn	1	2	L
Jacksonville	7	9	L

1978
NCAA REGIONAL
Miami, FL

Marshall	0	4	L
Miami	2	7	L

1979
NCAA REGIONAL
Tallahassee, FL

Florida	5	9	L
Delaware	6	7	L

1980
NCAA REGIONAL
Tallahassee, FL

New Orleans	10	8	W
Western Kentucky	19	7	W
Western Kentucky	10	5	W

COLLEGE WORLD SERIES
Omaha, NE

Hawaii	6	7	L
Arizona	3	5	L

1981
NCAA REGIONAL
Miami, FL

Florida	5	1	W
Minnesota	9	5	W
Miami	6	14	L
Florida	4	5	L

1982
NCAA REGIONAL
Austin, TX

Eastern Michigan	2	7	L
Ohio State	8	3	W
Oklahoma	5	6	L

1983
NCAA REGIONAL
Tallahassee, FL

South Alabama	8	2	W
Alabama	5	7	L
Miami	5	10	L

1984
NCAA REGIONAL
Tallahassee, FL

Stetson	7	10	L
East Carolina	4	7	L

1985
NCAA REGIONAL
Tallahassee, FL

George Mason	11	0	W
Georgia Tech	9	1	W
Arkansas	6	7	L
Georgia Tech	3	8	L

1986
NCAA REGIONAL
Tallahassee, FL

N. Carolina State	10	6	W
Texas A & M	12	9	W
South Florida	11	7	W

COLLEGE WORLD SERIES
Omaha, NE

Indiana State	5	3	W
Miami	7	2	W
Arizona	5	9	L
Oklahoma State	6	5	W
Miami	4	3	W
Arizona	2	10	L

1987
NCAA REGIONAL
Tallahassee, FL

East Carolina	10	5	W
Miami	5	2	W
South Alabama	12	3	W
South Alabama	3	6	L
South Alabama	9	2	W

COLLEGE WORLD SERIES
Omaha, NE

LSU	2	6	L
Arizona State	3	0	W
Texas	4	6	L

1988
NCAA REGIONAL
Tallahassee, FL

Stetson	10	3	W
Tulane	8	6	W
Florida	3	9	L
Stetson	2	7	L

1989
NCAA REGIONAL
Tallahassee, FL

Rider	13	7	W
South Florida	8	1	W
Auburn	7	6	W
Clemson	8	1	W

COLLEGE WORLD SERIES
Omaha, NE

North Carolina	4	2	W
Wichita State	4	2	W
Wichita State	4	7	L
Wichita State	9	12	L

1990
NCAA REGIONAL
Starkville, MS

Lafayette	7	2	W
Central Michigan	4	2	W
Mississippi State	8	11	L
Illinois	6	4	W
Mississippi State	11	9	W
Mississippi State	3	4	L

1991
NCAA REGIONAL
Tallahassee, FL

Coastal Carolina	6	0	W
Fla. International	6	3	W
Alabama	5	2	W
Alabama	6	5	W



COLLEGE WORLD SERIES
Omaha, NE

Fresno State	3	6	L
Florida	0	5	L

1992
NCAA REGIONAL
Tallahassee, FL

Western Carolina	0	1	L
Stetson	2	0	W
Kent	4	2	W
Stanford	9	4	W
Western Carolina	4	3	W
Western Carolina	18	3	W

COLLEGE WORLD SERIES
Omaha, NE

Cal. State-Fullerton	2	7	L
California	5	4	W
Cal. State-Fullerton	0	6	L

1993
NCAA REGIONAL
Tallahassee, FL

South Florida	4	2	W
Notre Dame	4	3	W
Long Beach State	1	4	L
Notre Dame	3	4	L

1994
NCAA REGIONAL
Tallahassee, FL

Central Michigan	8	6	W
Jacksonville	5	1	W
Jacksonville	5	1	W
Brigham Young	7	1	W

COLLEGE WORLD SERIES
Omaha, NE

LSU	6	3	W
Georgia Tech	4	12	L
Cal. State-Fullerton	3	10	L

1995
NCAA REGIONAL
Tallahassee, FL

Troy State	18	3	W
South Alabama	7	2	W
Old Dominion	7	2	W
Mississippi	13	1	W

COLLEGE WORLD SERIES
Omaha, NE

Oklahoma	3	2	W
Miami	2	4	L
Southern Cal	11	16	L

1996
WEST REGIONAL
Stanford, CA

NE Illinois	W	16	0
UC-Santa Barbara	W	10	1
Stanford	W	5	4
Cal State-Northridge	W	9	2

COLLEGE WORLD SERIES
Omaha, NE

Florida	L	2	5
Wichita State	W	8	4
Florida	L	3	6

1997
NCAA EAST REGIONAL
Tallahassee, FL

Marist	W	4	2
Central Florida	W	16	2
Auburn	L	7	8
South Florida	W	6	5
Auburn	W	9	7
Auburn	L	2	5

1998
NCAA ATLANTIC II REGIONAL
Tallahassee, FL

Liberty University	W	10	7
Delaware	W	27	6
Oklahoma	W	23	2
Auburn	W	16	10

COLLEGE WORLD SERIES
Omaha, NE

Arizona State	L	10	11
Long Beach State	L	4	7

1999
NCAA REGIONAL
Tallahassee, FL

The Citadel	W	24	6
Jacksonville	W	9	2
Providence	W	14	3

NCAA SUPER REGIONAL
Tallahassee, FL

Auburn	W	10	2
Auburn	W	6	3

COLLEGE WORLD SERIES
Omaha, NE

Texas A&M	W	7	3
Stanford	L	6	10
Cal State-Fullerton	W	7	2
Stanford	W	14	11
Stanford	W	14	11
Miami	L	5	6

2000
NCAA REGIONAL
Tallahassee, FL

Bethune-Cookman	W	6	3
Central Florida	L	8	9
Evansville	W	11	2
Central Florida	W	6	1
Central Florida	W	8	1

NCAA SUPER REGIONAL
Tallahassee, FL

Miami	W	9	2
Miami	L	5	7
Miami	W	6	1

COLLEGE WORLD SERIES
Omaha, NE

Southern Cal	L	4	6
Texas	W	6	2
Southern Cal	W	3	2
LSU	L	3	6

2001
NCAA REGIONAL
Tallahassee, FL

Bethune-Cookman	W	8	1
Auburn	W	10	6
Auburn	W	9	6

NCAA SUPER REGIONAL
Athens, GA

Georgia	L	7	8
Georgia	W	11	6
Georgia	L	3	8

2002
NCAA REGIONAL
Tallahassee, FL

Stetson	W	11	8
Central Florida	W	7	3
South Florida	W	13	6

NCAA SUPER REGIONAL
Tallahassee, FL

Notre Dame	L	4	10
Notre Dame	W	12	5
Notre Dame	L	1	3

2003
NCAA REGIONAL
Tallahassee, FL

Jacksonville	W	6	0
South Alabama	L	6	8
Rutgers	W	17	7
South Alabama	W	13	5
South Alabama	W	12	2

NCAA SUPER REGIONAL
Tallahassee, FL

Texas	L	3	8
Texas	L	5	6

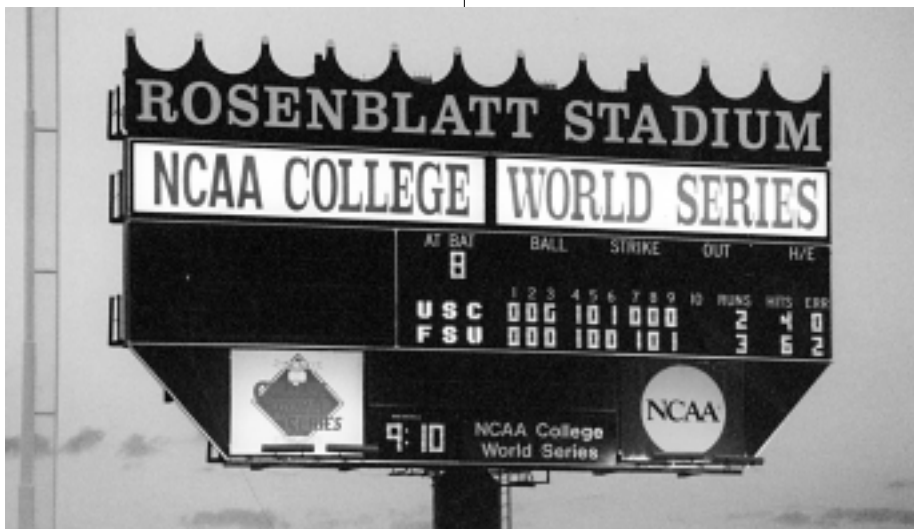

AllTime COACHING

ALL-TIME RECORD: 2,192-801-10 (.732)



**1948-51
CHARLIE
ARMSTRONG**

YEAR	W-L-T	PCT
1948	9-8-0	.529
1949	11-8-0	.579
1950	13-7-0	.650
1951	13-6-0	.684
TOTALS	46-29-0	.613



**1964-68
FRED
HATFIELD**

1964	23-13-0	.639
1965	32-11-1	.739
1966	39-13-0	.750
1967	30-14-0	.682
1968	35- 6-0	.854
TOTALS	159-57-1	.735



**1979
DICK
HOWSER**

1979	43-17-1	.713
------	---------	------



**1952-54
RALPH
MATHERLY**

1952	17- 4-0	.810
1953	13-10-1	.563
1954	13- 8-0	.619
TOTALS	43-22-1	.659

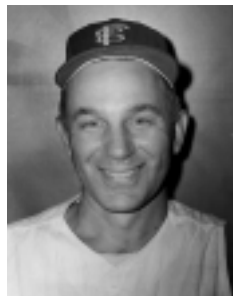

**1969-74
JACK
STALLINGS**

1969	39-12-1	.760
1970	49- 9-1	.839
1971	41-16-0	.719
1972	44-24-0	.647
1973	38-21-0	.644
1974	37-25-0	.597
TOTALS	248-107-2	.697



**1980-
present
MIKE
MARTIN**

1980	51-12-0	.810
1981	56-23-0	.709
1982	56-17-1	.764
1983	55-18-1	.750
1984	55-29-0	.655
1985	59-23-0	.720
1986	61-13-0	.824
1987	55-18-0	.753
1988	50-18-1	.714
1989	54-18-0	.750
1990	57-15-0	.792
1991	57-14-0	.803
1992	49-21-0	.700
1993	46-19-0	.708
1994	53-22-0	.707
1995	53-16-0	.768
1996	52-17-0	.754
1997	50-17-0	.746
1998	53-20-0	.726
1999	57-14-0	.803
2000	53-19-0	.736
2001	47-19-0	.712
2002	60-14-0	.811
2003	54-13-1	.801
TOTALS	1,293-429-4	.750



**1955-63
DANNY
LITWHILER**

1955	17- 6-1	.729
1956	25- 7-0	.781
1957	22- 9-0	.710
1958	20- 7-0	.741
1959	22-11-0	.667
1960	13- 9-0	.591
1961	21- 7-0	.750
1962	23-14-0	.622
1963	27-13-0	.675
TOTALS	190-83-1	.695



**1975-78
WOODY
WOODWARD**

1975	49-10-0	.831
1976	40-16-0	.714
1977	37-13-0	.740
1978	44-18-0	.710
TOTALS	170-57-0	.7488



May 20, 1973 Tallahassee W, 9-5
 May 25, 1973 Gainesville W, 8-7
 May 26, 1973 Gainesville L, 0-4
 May 26, 1973 Gainesville W, 8-0
 May 18, 1974 Tallahassee L, 2-6
 May 18, 1974 Tallahassee W, 4-3
 May 19, 1974 Tallahassee L, 4-5
 May 20, 1974 Tallahassee W, 4-3
 Mar 1, 1975 Tallahassee W, 14-0
 Mar 2, 1975 Tallahassee W, 6-4
 Apr 29, 1975 Gainesville W, 9-5
 Apr 29, 1975 Gainesville L, 5-8
 Apr 30, 1975 Gainesville W, 8-7
 Apr 12, 1976 Tallahassee W, 8-2
 Apr 13, 1976 Tallahassee W, 3-1
 Apr 20, 1976 Gainesville W, 8-5
 Apr 21, 1976 Gainesville W, 11-3
 Mar 7, 1977 Tallahassee L, 3-8
 Mar 7, 1977 Tallahassee L, 1-2
 Apr 16, 1977 Gainesville L, 3-7
 Apr 17, 1977 Gainesville W, 8-7
 Apr 26, 1978 Tallahassee W, 5-1
 Apr 27, 1978 Tallahassee W, 9-8
 May 1, 1978 Gainesville W, 7-1
 May 2, 1978 Gainesville L, 4-5
 Mar 8, 1979 Gainesville W, 4-3
 Mar 9, 1979 Gainesville L, 3-16
 Apr 8, 1979 Tallahassee W, 12-7
 May 4, 1979 Tallahassee W, 20-7
 May 25, 1979* Tallahassee L, 5-9
 Mar 8, 1980 Tallahassee L, 6-21
 Apr 15, 1980 Gainesville W, 2-1
 Apr 16, 1980 Gainesville W, 15-2
 Mar 13, 1981 Gainesville W, 3-1
 Mar 14, 1981 Gainesville L, 5-17
 Apr 1, 1981 Tallahassee W, 14-10
 Apr 2, 1981 Tallahassee L, 9-12
 May 21, 1981* Miami W, 5-1
 May 23, 1981* Miami L, 4-5
 Mar 11, 1982 Tallahassee W, 17-6
 Mar 12, 1982 Tallahassee W, 8-1
 Mar 13, 1982 Gainesville L, 6-9
 Mar 14, 1982 Gainesville W, 7-6
 Mar 5, 1983 Gainesville L, 2-6
 Mar 6, 1983 Gainesville L, 14-16
 Apr 8, 1983 Tallahassee L, 5-7
 Apr 9, 1983 Tallahassee W, 9-3
 Feb 5, 1984 Tallahassee L, 3-8
 Apr 4, 1984 Tallahassee L, 3-11
 Apr 5, 1984 Tallahassee W, 11-9
 Apr 17, 1984 Gainesville L, 7-8
 Apr 18, 1984 Gainesville W, 7-4
 Mar 15, 1985 Gainesville L, 2-3
 Mar 16, 1985 Gainesville L, 1-6
 Mar 28, 1985 Tallahassee W, 12-10
 Apr 2, 1985 Tallahassee L, 3-6
 Feb 25, 1986 Gainesville W, 10-6
 Feb 26, 1986 Gainesville W, 10-7
 Apr 15, 1986 Tallahassee W, 7-6
 Apr 16, 1986 Tallahassee W, 8-0
 Apr 14, 1987 Tallahassee W, 12-6
 Apr 15, 1987 Tallahassee W, 14-11
 May 5, 1987 Gainesville L, 5-10
 May 6, 1987 Gainesville L, 5-7
 Apr 13, 1988 Tallahassee W, 7-2
 Apr 20, 1988 Gainesville L, 5-8
 May 28, 1988* Tallahassee L, 3-9
 Feb 18, 1989 Gainesville L, 1-5
 Feb 19, 1989 Gainesville L, 5-6
 Apr 11, 1989 Tallahassee L, 0-5
 Apr 12, 1989 Tallahassee W, 7-5
 Mar 8, 1990 Gainesville W, 5-1
 Mar 9, 1990 Gainesville W, 3-2
 Mar 10, 1990 Tallahassee W, 5-3
 Mar 11, 1990 Tallahassee W, 7-6
 Mar 9, 1991 Tallahassee W, 8-3
 Mar 10, 1991 Tallahassee W, 5-3
 Apr 16, 1991 Gainesville W, 4-2
 Apr 17, 1991 Gainesville L, 3-4
 June 2, 1991*** Omaha, NE L, 0-5
 Feb 19, 1992 Gainesville L, 1-2

Apr 15, 1992 Tallahassee L, 1-3
 May 5, 1992 Gainesville W, 4-1
 Mar 4, 1993 Tallahassee W, 2-0
 Mar 5, 1993 Tallahassee W, 9-3
 Mar 6, 1993 Gainesville W, 4-2
 Mar 7, 1993 Gainesville W, 8-4
 Mar 3, 1994 Gainesville L, 0-4
 Mar 4, 1994 Gainesville W, 10-5
 Mar 5, 1994 Tallahassee W, 7-2
 Mar 6, 1994 Tallahassee L, 5-12
 Mar 9, 1995 Tallahassee W, 6-3
 Mar 10, 1995 Tallahassee W, 2-1
 Mar 11, 1995 Gainesville W, 7-0
 Mar 12, 1995 Gainesville L, 3-9
 Feb 29, 1996 Gainesville W, 11-2
 Mar 2, 1996 Tallahassee L, 4-6
 Mar 3, 1996 Tallahassee L, 10-11
 June 1, 1996*** Omaha, NE L, 2-5
 June 4, 1996*** Omaha, NE L, 3-6
 Feb 27, 1997 Tallahassee L, 2-3
 Feb 28, 1997 Tallahassee W, 10-8
 Mar 1, 1997 Gainesville L, 6-13
 Mar 2, 1997 Gainesville W, 9-5
 Feb 21, 1998 Gainesville L, 1-3
 Feb 28, 1998 Tallahassee W, 9-7
 Mar 1, 1998 Tallahassee L, 5-10
 Feb 20, 1999 Tallahassee L, 5-6
 Feb 21, 1999 Tallahassee W, 12-3
 Feb 27, 1999 Gainesville L, 2-4
 Feb 28, 1999 Gainesville W, 8-4
 Feb 19, 2000 Gainesville W, 15-6
 Feb 20, 2000 Gainesville W, 17-8
 Feb 26, 2000 Tallahassee W, 6-2
 Feb 27, 2000 Tallahassee W, 8-7
 Feb 17, 2001 Tallahassee W, 19-6
 Feb 18, 2001 Tallahassee L, 5-6
 Feb 24, 2001 Gainesville L, 2-3
 Feb 25, 2001 Gainesville W, 13-11
 Mar 1, 2002 Gainesville W, 5-4
 Mar 3, 2002 Tallahassee W, 9-4
 Mar 7, 2003 Tallahassee W, 5-4
 Mar 8, 2003 Tallahassee W, 9-7
 Mar 9, 2003 Gainesville L, 8-9

GEORGIA TECH (54-25)

June 5, 1959\$ Gastonia, NC W, 16-9
 Mar 19, 1962 Tallahassee W, 10-4
 Mar 20, 1962 Tallahassee W, 9-8
 Mar 21, 1962 Tallahassee W, 7-6
 May 7, 1963 Tallahassee W, 10-5
 May 8, 1963 Tallahassee L, 4-5
 Mar 23, 1964 Tallahassee W, 5-0
 Mar 24, 1964 Tallahassee W, 3-2
 Apr 21, 1964 Atlanta, GA W, 14-1
 May 3, 1969 Tallahassee W, 2-1
 May 3, 1969 Tallahassee L, 5-8
 Apr 29, 1972 Tallahassee W, 4-2
 Apr 30, 1972 Tallahassee W, 8-3
 Apr 28, 1973 Atlanta, GA L, 0-1
 Apr 29, 1973 Atlanta, GA L, 2-3
 Apr 12, 1975 Tallahassee W, 11-0
 Apr 13, 1975 Tallahassee W, 9-3
 May 1, 1976 Atlanta, GA W, 18-6
 May 2, 1976 Atlanta, GA L, 3-4
 May 11, 1978 Tallahassee W, 4-3
 May 13, 1978 Tallahassee W, 8-4
 Apr 28, 1979 Atlanta, GA W, 5-2
 Apr 29, 1979 Atlanta, GA W, 11-4
 Feb 18, 1984 Tallahassee W, 12-6
 Feb 19, 1984 Tallahassee L, 2-15
 Apr 28, 1985 Atlanta, GA W, 19-0
 Apr 29, 1985 Atlanta, GA W, 13-3
 May 24, 1985* Tallahassee W, 9-1
 May 26, 1985* Tallahassee L, 3-8
 Feb 22, 1986 Tallahassee W, 6-4
 Feb 23, 1986 Tallahassee W, 9-4
 Mar 31, 1987 Atlanta, GA W, 7-5
 Apr 1, 1987 Atlanta, GA W, 10-8
 Apr 23, 1988 Tallahassee W, 15-2
 Apr 24, 1988 Tallahassee L, 2-10
 Feb 6, 1989 Tallahassee W, 14-1

Apr 3, 1992 Tallahassee W, 9-6
 Apr 4, 1992 Tallahassee W, 3-2
 Apr 5, 1992 Tallahassee L, 3-10
 Apr 2, 1993 Atlanta, GA L, 3-10
 Apr 3, 1993 Atlanta, GA W, 17-3
 Apr 4, 1993 Atlanta, GA W, 5-1
 May 18, 1993 Greenville, SC W, 5-2
 Apr 29, 1994 Tallahassee W, 6-4
 Apr 30, 1994 Tallahassee L, 2-6
 May 1, 1994 Tallahassee L, 5-7
 June 5, 1994 Omaha, NE L, 4-12 (10)
 May 5, 1995 Atlanta, GA L, 4-5
 May 6, 1995 Atlanta, GA L, 9-11
 May 7, 1995 Atlanta, GA W, 14-9
 Apr 26, 1996 Tallahassee W, 16-4
 Apr 27, 1996 Tallahassee W, 6-3
 Apr 28, 1996 Tallahassee L, 1-4 (10)
 Apr 18, 1997 Atlanta, GA W, 10-9
 Apr 19, 1997 Atlanta, GA W, 11-6
 Apr 20, 1997 Atlanta, GA L, 11-12
 Apr 17, 1998 Tallahassee W, 3-2
 Apr 18, 1998 Tallahassee W, 8-3
 Apr 19, 1998 Tallahassee W, 10-5
 Apr 30, 1999 Atlanta, GA L, 2-3
 May 1, 1999 Atlanta, GA W, 18-4
 May 2, 1999 Atlanta, GA W, 4-2
 May 20, 1999 Durham, NC W, 7-3
 Apr 21, 2000 Tallahassee W, 6-0
 Apr 22, 2000 Tallahassee L, 0-5
 Apr 23, 2000 Tallahassee W, 7-5
 May 20, 2000 Ft. Mill, SC L, 3-10
 Apr 27, 2001 Atlanta, GA L, 8-9
 Apr 28, 2001 Atlanta, GA W, 6-2
 Apr 29, 2001 Atlanta, GA L, 2-12
 May 17, 2001 Ft. Mill, SC L, 5-6
 Apr 19, 2002 Tallahassee W, 4-3
 Apr 20, 2002 Tallahassee W, 14-9
 Apr 21, 2002 Tallahassee W, 13-1
 May 25, 2002 St. Petersburg W, 7-4
 May 3, 2003 Atlanta, GA W, 7-1
 May 3, 2003 Atlanta, GA L, 4-5 (10)
 May 4, 2003 Atlanta, GA W, 12-7
 May 25, 2003 Salem, VA L, 10-7

MARYLAND (39-3)

May 27, 1965 Tallahassee W, 7-3
 Apr 2, 1970 Tallahassee W, 6-2
 Apr 4, 1970 Tallahassee W, 4-3
 May 29, 1970\$ Gastonia, NC W, 10-1
 May 1, 1992 Tallahassee W, 12-4
 May 2, 1992 Tallahassee W, 15-3
 May 3, 1992 Tallahassee W, 18-5
 May 1, 1993 College Park, MD W, 10-4
 May 2, 1993 College Park, MD L, 2-5
 May 3, 1993 College Park, MD W, 13-5
 Mar 17, 1994 Tallahassee W, 5-2
 Mar 18, 1994 Tallahassee W, 6-0
 Mar 19, 1994 Tallahassee L, 4-6
 May 19, 1994 Greenville, SC W, 7-1
 Apr 29, 1995 College Park, MD W, 9-1
 May 1, 1995 College Park, MD W, 7-1 (10)
 May 1, 1995 College Park, MD W, 1-0
 Mar 15, 1996 Tallahassee W, 8-6
 Mar 16, 1996 Tallahassee W, 16-2
 Mar 17, 1996 Tallahassee W, 16-5
 Apr 26, 1997 College Park, MD W, 16-3
 Apr 27, 1997 College Park, MD W, 27-2
 Apr 28, 1997 College Park, MD W, 13-3
 Mar 26, 1998 Tallahassee L, 6-14
 Mar 27, 1998 Tallahassee W, 14-2
 Mar 28, 1998 Tallahassee W, 10-0
 May 7, 1999 College Park, MD W, 9-3
 May 8, 1999 College Park, MD W, 13-4
 May 9, 1999 College Park, MD W, 26-2
 May 19, 1999 Durham, NC W, 4-1
 Mar 23, 2000 Tallahassee W, 11-0
 Mar 24, 2000 Tallahassee W, 11-0
 Mar 25, 2000 Tallahassee W, 10-0
 May 4, 2001 College Park, MD W, 8-1
 May 5, 2001 College Park, MD W, 11-5
 May 6, 2001 College Park, MD W, 13-1



May 10, 2002 Tallahassee W, 4-0
 May 11, 2002 Tallahassee W, 10-8
 May 12, 2002 Tallahassee W, 6-5
 May 9, 2003 College Park, MD W, 15-4
 May 10, 2003 College Park, MD W, 14-6
 May 11, 2003 College Park, MD W, 17-7

MIAMI (125-103-4)

Mar 23, 1951 Miami L, 2-11
 Mar 24, 1951 Miami W, 13-4
 Apr 4, 1952 Tallahassee W, 3-1
 Apr 5, 1952 Tallahassee W, 7-0
 Apr 15, 1955 Miami W, 4-3
 Apr 16, 1955 Miami L, 4-5
 Apr 27, 1956 Tallahassee W, 13-5
 Apr 28, 1956 Tallahassee W, 2-0
 Apr 16, 1957 Tallahassee W, 15-3
 Apr 17, 1957 Tallahassee W, 21-3
 Apr 29, 1957 Miami W, 15-3
 Apr 30, 1957 Miami L, 1-2
 Apr 18, 1958 Tallahassee W, 18-0
 Apr 19, 1958 Tallahassee L, 7-12
 May 5, 1958 Miami W, 9-2
 May 6, 1958 Miami W, 6-1
 Mar 14, 1960 Miami W, 6-3
 Mar 15, 1960 Miami W, 10-6
 May 13, 1960 Tallahassee W, 16-3
 May 14, 1960 Tallahassee W, 9-5
 Apr 17, 1961 Miami W, 2-0
 Apr 18, 1961 Miami W, 14-6
 Apr 16, 1962 Tallahassee L, 4-6
 Apr 17, 1962 Tallahassee W, 9-8
 Apr 1, 1963 Miami W, 2-1
 Apr 2, 1963 Miami L, 1-4
 Mar 21, 1965 Tallahassee W, 7-4
 Mar 22, 1965 Tallahassee W, 9-4
 Mar 23, 1965 Tallahassee T, 9-9
 Apr 8, 1966 Tallahassee L, 1-6
 Apr 9, 1966 Tallahassee W, 10-2
 Mar 3, 1967 Miami W, 9-4
 Mar 4, 1967 Miami W, 6-5
 Apr 19, 1968 Tallahassee W, 4-1
 Apr 20, 1968 Tallahassee W, 7-6
 Mar 7, 1969 Miami W, 6-2
 Mar 8, 1969 Miami W, 5-0
 Mar 21, 1970 Miami W, 10-1
 Mar 22, 1970 Miami W, 8-3
 May 8, 1970 Tallahassee W, 11-4
 May 9, 1970 Tallahassee W, 6-2
 Mar 20, 1971 Miami W, 5-4
 Mar 21, 1971 Miami L, 4-5
 Apr 9, 1971 Tallahassee W, 7-5
 Apr 10, 1971 Tallahassee L, 4-7
 Mar 20, 1972 Miami W, 7-4
 May 10, 1972 Tallahassee L, 4-5
 May 10, 1972 Tallahassee L, 3-4
 May 11, 1972 Tallahassee W, 4-3
 Feb 15, 1973 Miami L, 1-5
 Mar 24, 1973 Miami W, 7-6
 Mar 25, 1973 Miami W, 8-2
 Apr 19, 1973 Tallahassee L, 1-10
 Apr 20, 1973 Tallahassee W, 4-1
 Mar 16, 1974 Miami L, 2-3
 Mar 17, 1974 Miami L, 3-4
 Apr 18, 1974 Tallahassee W, 2-1
 Apr 18, 1974 Tallahassee W, 7-4
 Apr 19, 1974 Tallahassee L, 3-17
 Mar 25, 1975 Miami W, 3-0
 Mar 26, 1975 Miami L, 0-2
 Mar 26, 1975 Miami W, 10-7
 Apr 4, 1975 Tallahassee W, 8-0
 Apr 5, 1975 Tallahassee W, 5-2
 May 23, 1975* Starkville, MS W, 1-0
 May 25, 1975* Starkville, MS W, 6-5
 Feb 23, 1976 Miami W, 5-1
 May 5, 1976 Tallahassee L, 1-6
 May 6, 1976 Tallahassee L, 7-9
 May 6, 1976 Tallahassee W, 20-4
 Apr 18, 1977 Tallahassee W, 14-10
 Apr 19, 1977 Tallahassee L, 4-10
 Apr 25, 1977 Miami L, 10-12

Apr 26, 1977 Miami L, 3-12
 Apr 26, 1977 Miami L, 2-10
 May 20, 1978* Miami L, 2-7
 Mar 30, 1979 Miami L, 3-4
 Mar 31, 1979 Miami L, 3-5
 Apr 11, 1979 Tallahassee W, 9-2
 Apr 12, 1979 Tallahassee W, 3-2
 Feb 22, 1980 Miami L, 0-10
 Feb 23, 1980 Miami L, 3-4
 Feb 24, 1980 Miami W, 9-8
 May 3, 1980 Tallahassee L, 6-10
 May 4, 1980 Tallahassee W, 7-5
 May 5, 1980 Tallahassee L, 5-7
 Mar 6, 1981 Miami L, 3-4
 Mar 7, 1981 Miami L, 8-10
 Mar 8, 1981 Miami L, 4-19
 May 2, 1981 Tallahassee L, 2-3
 May 3, 1981 Tallahassee W, 5-4
 May 4, 1981 Tallahassee L, 3-4
 May 23, 1981* Miami L, 6-14
 Mar 26, 1982 Tallahassee L, 5-6
 Mar 27, 1982 Tallahassee W, 5-3
 Mar 28, 1982 Tallahassee W, 9-3
 May 7, 1982 Miami L, 5-11
 May 8, 1982 Miami W, 9-2
 May 9, 1982 Miami T, 7-7
 Feb 25, 1983 Miami L, 0-9
 Feb 26, 1983 Miami L, 2-4
 Apr 15, 1983 Tallahassee W, 6-5
 Apr 16, 1983 Tallahassee W, 4-3
 Apr 17, 1983 Tallahassee W, 5-0
 May 29, 1983* Tallahassee L, 5-10
 Feb 24, 1984 Miami L, 0-7
 Feb 25, 1984 Miami W, 5-14
 Feb 26, 1984 Miami W, 7-6
 Apr 13, 1984 Tallahassee W, 3-2
 Apr 14, 1984 Tallahassee L, 3-4
 Apr 15, 1984 Tallahassee W, 5-4
 Feb 22, 1985 Miami W, 5-2
 Feb 23, 1985 Miami W, 4-15
 Feb 24, 1985 Miami L, 5-6
 Apr 12, 1985 Tallahassee L, 2-3
 Apr 13, 1985 Tallahassee W, 13-5
 Apr 14, 1985 Tallahassee L, 5-8
 Apr 11, 1986 Tallahassee W, 6-1
 Apr 12, 1986 Tallahassee L, 3-4
 Apr 13, 1986 Tallahassee W, 8-3
 May 2, 1986 Miami L, 10-11
 May 3, 1986 Miami W, 14-6
 May 4, 1986 Miami L, 5-7
 June 3, 1986*** Omaha, NE W, 7-2
 June 8, 1986*** Omaha, NE W, 4-3
 Apr 10, 1987 Tallahassee W, 14-3
 Apr 11, 1987 Tallahassee L, 6-11
 Apr 12, 1987 Tallahassee L, 10-11 (11)
 May 1, 1987 Miami L, 3-4 (10)
 May 2, 1987 Miami W, 6-4 (11)
 May 3, 1987 Miami W, 8-6
 May 22, 1987* Tallahassee W, 5-2
 Apr 8, 1988 Tallahassee L, 3-8
 Apr 9, 1988 Tallahassee W, 20-8
 Apr 10, 1988 Tallahassee T, 5-5
 May 6, 1988 Miami W, 6-5
 May 7, 1988 Miami L, 7-9
 May 8, 1988 Miami W, 6-3
 Apr 7, 1989 Tallahassee W, 3-0
 Apr 8, 1989 Tallahassee L, 1-8
 Apr 9, 1989 Tallahassee W, 11-3
 May 5, 1989 Miami L, 2-11
 May 6, 1989 Miami L, 2-8
 May 7, 1989 Miami W, 8-4
 Apr 13, 1990 Tallahassee W, 7-3
 Apr 14, 1990 Tallahassee L, 5-8
 Apr 15, 1990 Tallahassee L, 3-8
 May 4, 1990 Miami L, 3-7
 May 5, 1990 Miami W, 6-2
 May 6, 1990 Miami W, 8-4
 Apr 12, 1991 Tallahassee W, 5-2
 Apr 13, 1991 Tallahassee W, 12-4
 Apr 14, 1991 Tallahassee W, 8-5
 May 3, 1991 Miami W, 3-2
 May 4, 1991 Miami W, 4-1

May 5, 1991 Miami L, 6-8
 Apr 10, 1992 Tallahassee L, 6-10
 Apr 11, 1992 Tallahassee L, 3-6
 Apr 12, 1992 Tallahassee L, 5-6
 Apr 24, 1992 Miami L, 3-7
 Apr 25, 1992 Miami L, 4-5
 Apr 26, 1992 Miami W, 3-2
 Apr 9, 1993 Tallahassee W, 7-0
 Apr 10, 1993 Tallahassee W, 8-1
 Apr 11, 1993 Tallahassee W, 6-2
 Apr 23, 1993 Miami W, 1-0
 Apr 24, 1993 Miami L, 3-4 (12)
 Apr 25, 1993 Miami L, 13-14 (10)
 Apr 8, 1994 Tallahassee W, 6-3
 Apr 9, 1994 Tallahassee L, 2-5
 Apr 10, 1994 Tallahassee L, 1-2
 Apr 15, 1994 Miami W, 6-1
 Apr 16, 1994 Miami L, 0-8
 Apr 17, 1994 Miami W, 7-2
 Apr 7, 1995 Tallahassee W, 9-1
 Apr 8, 1995 Tallahassee L, 5-6
 Apr 9, 1995 Tallahassee W, 3-2 (11)
 Apr 14, 1995 Miami W, 9-6 (14)
 Apr 15, 1995 Miami W, 10-1 (12)
 Apr 16, 1995 Miami L, 2-3
 June 4, 1995*** Omaha, NE L, 2-4
 Apr 5, 1996 Tallahassee W, 13-2
 Apr 6, 1996 Tallahassee L, 2-13
 Apr 7, 1996 Tallahassee W, 15-1
 Apr 12, 1996 Miami L, 2-6
 Apr 13, 1996 Miami L, 8-9
 Apr 14, 1996 Miami L, 4-7
 Apr 11, 1997 Tallahassee L, 5-9
 Apr 12, 1997 Tallahassee L, 5-8
 Apr 13, 1997 Tallahassee W, 8-7
 May 2, 1997 Miami L, 1-9
 May 3, 1997 Miami L, 6-7
 May 4, 1997 Miami W, 7-3
 Apr 3, 1998 Tallahassee L, 4-9
 Apr 4, 1998 Tallahassee L, 2-8
 Apr 5, 1998 Tallahassee L, 6-9
 May 1, 1998 Miami L, 1-7
 May 2, 1998 Miami W, 11-5
 May 3, 1998 Miami W, 5-4
 Apr 16, 1999 Tallahassee W, 8-2
 Apr 17, 1999 Tallahassee L, 3-4
 Apr 18, 1999 Tallahassee L, 7-8
 Apr 23, 1999 Miami L, 7-8
 Apr 24, 1999 Miami L, 4-9
 Apr 25, 1999 Miami L, 8-9
 June 19, 1999*** Omaha, NE L, 5-6
 Apr 7, 2000 Tallahassee W, 14-13 (17)
 Apr 8, 2000 Tallahassee W, 12-2
 Apr 9, 2000 Tallahassee W, 5-4
 Apr 14, 2000 Miami L, 3-7
 Apr 15, 2000 Miami L, 3-7
 Apr 16, 2000 Miami W, 14-3
 June 2, 2000** Tallahassee W, 9-2
 June 3, 2000** Tallahassee L, 5-7
 June 4, 2000** Tallahassee W, 6-1
 Apr 13, 2001 Miami W, 10-9
 Apr 14, 2001 Miami L, 4-5
 Apr 15, 2001 Miami L, 1-7
 Apr 20, 2001 Tallahassee L, 5-7
 Apr 21, 2001 Tallahassee L, 6-9
 Apr 22, 2001 Tallahassee L, 4-7
 Apr 5, 2002 Tallahassee W, 13-3
 Apr 6, 2002 Tallahassee L, 2-5
 Apr 7, 2002 Tallahassee W, 9-7 (13)
 Apr 12, 2002 Miami W, 6-4
 Apr 13, 2002 Miami W, 9-3
 Apr 14, 2002 Miami W, 17-11
 Apr 18, 2003 Miami W, 4-2
 Apr 19, 2003 Miami W, 6-4
 Apr 20, 2003 Miami T, 7-7
 Apr 25, 2003 Tallahassee W, 1-0
 Apr 26, 2003 Tallahassee L, 3-14
 Apr 27, 2003 Tallahassee W, 12-0



SERIES RECORDS

TEAM	FIRST MEETING	LAST MEETING	SERIES STANDINGS								
			W-	L-	T						
Akron	1999	2001	4-	0-	0	Holy Cross	1970	1970	2-	0-	0
Alabama	1967	1991	5-	2-	0	Howard	1976	1976	1-	1-	0
Ala-Birmingham	1988	1988	1-	0-	0	Illinois	1956	1990	6-	0-	0
Amherst	1952	1964	7-	1-	0	Indiana	1956	1956	2-	0-	0
Appalachian State	1993	2003	11-	0-	0	Indiana State	1986	1986	1-	0-	0
Arizona	1963	1991	5-	6-	0	Iowa	1988	1988	1-	0-	0
ARIZONA STATE	1987	2002	23-	7-	0	Ithaca	1957	1962	3-	0-	0
Arkansas	1985	1985	0-	1-	0	Jackson State	1981	1981	1-	0-	0
Armstrong State	1985	1985	2-	0-	0	Jacksonville State	1953	1973	3-	0-	0
Army	1975	1975	1-	0-	0	JACKSONVILLE	1964	2003	94-	30-	0
Auburn	1954	2001	65-	40-	0	Kearney State	1977	1977	2-	0-	0
Austin Peay	1979	1987	5-	0-	0	Kent	1992	1992	1-	0-	0
Ball State	1984	1991	19-	2-	0	Kentucky	1965	1977	6-	1-	0
Belmont Abbey	1969	1969	2-	0-	0	Kentucky Wesleyan	1968	1968	2-	0-	0
Bethune-Cookman	2000	2001	2-	0-	0	Kenyon	1952	1952	2-	0-	0
Biscayne College	1976	1976	4-	0-	0	Lafayette	1971	1990	4-	0-	0
Bowling Green	1970	1970	1-	0-	0	Lenoir-Rhyne	1980	1980	1-	0-	0
Bradley	1950	1950	1-	0-	0	Lewis	1974	1974	0-	3-	0
Brigham Young	1994	1994	1-	0-	0	Liberty	1998	2001	2-	0-	0
Brooklyn College	1980	1980	1-	0-	0	Long Beach State	1998	1998	0-	1-	0
Brown	1971	1971	5-	1-	0	Long Island	1997	1998	2-	0-	0
California	1992	1992	1-	0-	0	Louisiana State	1955	2000	10-	6-	0
UC-Santa Barbara	1996	1996	1-	0-	0	Louisville	1977	1991	17-	2-	0
Cal St-Fullerton	1984	1998	8-	10-	0	Loyola (La.)	1952	1968	10-	0-	0
Cal St-Northridge	1996	1996	1-	0-	0	Maine	1988	1996	4-	0-	0
Campbellsville	1981	1981	1-	0-	0	Marietta	1973	1977	1-	1-	0
Central Florida	1985	2002	17-	3-	0	Marist	1997	1997	1-	0-	0
Central Michigan	1990	1994	2-	0-	0	Marshall	1978	1997	5-	1-	0
Charleston Southern*	1988	2003	16-	0-	0	MARYLAND	1965	2003	39-	3-	0
Chicago State	1972	1972	2-	0-	0	Memphis State	1977	1991	43-	15-	0
Cincinnati	1953	1991	23-	2-	0	Mercer	1948	2002	57-	8-	0
Citadel, The	1998	2003	9-	1-	0	Mercer-Atlanta	1974	1982	9-	0-	0
CLEMSON	1958	2003	50-	41-	1	MIAMI	1951	2003	125-	103-	4
Cleveland State	1981	1982	3-	0-	0	Michigan	1959	1995	7-	1-	0
Coastal Carolina	1991	1996	11-	0-	0	MICHIGAN STATE	1957	2001	12-	6-	0
College of Charleston	1992	1995	9-	1-	0	Middle Georgia	1948	1948	2-	0-	0
Columbus College	1974	1976	5-	0-	0	Millsaps	1949	1949	1-	0-	0
Connecticut	1957	1957	0-	1-	0	MINNESOTA	1981	1996	14-	0-	0
Cumberland	1973	1973	2-	0-	0	Mississippi	1949	1995	7-	1-	0
Dartmouth	1970	1970	1-	0-	0	Mississippi College	1948	1951	13-	4-	0
Davidson	1954	1954	1-	0-	0	Mississippi State	1964	1992	7-	4-	0
Dayton	1980	1980	1-	0-	0	Missouri-Rolla	1980	1980	2-	0-	0
Delaware	1979	1998	1-	1-	0	Monmouth	1980	1980	1-	0-	0
DUKE	1954	2003	50-	16-	0	Morehead State	1978	1998	3-	0-	0
East Carolina	1962	1987	5-	3-	0	Navy	1960	1960	3-	4-	0
East Tennessee State	1978	1978	2-	0-	0	New Orleans	1980	1991	3-	3-	0
Eastern Illinois	1980	1980	1-	0-	0	New York University	1970	1970	2-	0-	0
Eastern Michigan	1975	1982	0-	2-	0	Nevada-Las Vegas	1977	1984	4-	8-	0
Evansville	2000	2003	4-	0-	0	Niagara	1974	1976	7-	0-	0
Farleigh Dickinson	1973	1973	2-	0-	0	NORTH CAROLINA	1956	2003	46-	17-	0
Flagler	1980	1982	4-	1-	0	UNC-Charlotte	1987	1987	2-	0-	0
FLORIDA	1956	2003	104-	80-	0	NC STATE	1962	2003	36-	15-	0
Florida A&M	1971	2002	13-	0-	0	UNC-ASHEVILLE	1994	1997	9-	0-	0
Florida Atlantic	1995	1998	8-	1-	0	UNC-Greensboro	1997	1998	4-	0-	0
Florida International	1973	1991	13-	5-	0	UNC-Wilmington	1974	1974	3-	0-	0
Florida Southern	1949	1974	29-	13-	1	Northeast Louisiana	1964	1964	1-	0-	0
Fresno State	1991	1991	0-	1-	0	Northeastern Illinois	1996	1996	1-	0-	0
Furman	1955	1994	14-	1-	0	Northern Illinois	1971	1971	1-	0-	0
George Mason	1985	1988	2-	0-	0	Northern Iowa	1991	2001	7-	0-	0
George Washington	1958	1959	2-	0-	0	Northern Kentucky	1980	1980	1-	0-	0
Georgia	1951	2001	28-	7-	0	North Central	1977	1977	3-	0-	0
Georgia Southern	1948	1985	95-	31-	0	Notre Dame	1956	2002	5-	4-	0
Ga Southwestern	1976	1976	3-	1-	0	Oakland	1978	1979	4-	0-	0
Georgia State	1981	1993	25-	2-	0	Oglethorpe	1949	1949	0-	1-	0
GEORGIA TECH	1959	2003	54-	25-	0	Ohio	1970	1974	1-	1-	0
Grambling	1985	1989	13-	1-	0	Ohio State	1960	1998	5-	3-	0
Hawaii	1977	2002	9-	6-	0	Oklahoma	1982	1998	2-	1-	0
Hawaii-Hilo	1994	2002	5-	1-	0	Oklahoma State	1986	1986	1-	0-	0
						Old Dominion	1995	1995	1-	0-	0
						Olivet	1977	1977	2-	0-	0
						Otterbein	1976	1982	7-	0-	0

Parsons	1967	1967	0-	2-	0
Penn State	1957	1969	7-	2-	0
Pittsburgh	1983	2002	19-	0-	0
Providence	1999	1999	1-	0-	0
Purdue	1993	1993	0-	1-	0
Rice	1988	1989	2-	1-	0
Richmond	1972	1992	20-	0-	0
Rider College	1970	1989	3-	0-	0
Ripon	1981	1981	2-	0-	0
Rollins	1948	1973	11-	11-	0
Rose Hulman	1978	1978	4-	0-	0
Rutgers	1966	2003	2-	0-	0
Samford	1985	1989	16-	1-	0
Santa Clara	1962	1962	1-	1-	0
Savannah	1948	1948	1-	1-	0
Siena	2000	2003	6-	0-	0
Seton Hall	1975	1975	0-	1-	0
South Alabama	1969	2003	32-	24-	1
South Carolina	1969	1991	18-	10-	0
South Florida	1969	2002	63-	15-	1
SE Louisiana	1953	1953	1-	1-	0
SE Missouri State	1982	1994	3-	0-	0
Southern	1982	1982	2-	0-	0
Southern Cal	1963	2000	2-	6-	0
Southern Illinois	1968	1970	6-	1-	0
Southern Mississippi	1982	1991	37-	12-	0
SW Louisiana	1976	1998	6-	0-	0
Springfield	1967	1968	4-	0-	0
Springhill	1966	1966	4-	0-	0
St. Bonaventure	1997	1997	1-	0-	0
St. Francis (Ill.)	1979	1979	3-	1-	0
St. Joseph's	1972	2003	11-	0-	0
St. Leo	1969	1998	28-	4-	0
St. Louis	1965	1981	1-	1-	0
St. Xavier	1982	1983	2-	0-	0
Stanford	1992	2003	9-	8-	0
Stetson	1949	2002	33-	20-	0
Tampa	1949	1984	24-	4-	1
Tennessee	1951	1998	4-	4-	0
Tennessee-Martin	1979	1979	2-	0-	0
Tennessee Tech	1983	1984	3-	0-	0
Texas	1965	2003	3-	2-	0
Texas A&M	1986	1998	3-	1-	0
Troy State	1948	1995	14-	2-	0
Tulane	1967	1991	38-	18-	1
Union	1970	1970	5-	0-	0
Valdosta State	1963	1988	22-	4-	1
Valparaiso	1982	1982	1-	0-	0
Vanderbilt	1972	1972	2-	1-	0
VIRGINIA	1972	2003	35-	8-	0
Va Commonwealth	1988	1988	1-	0-	0
VA MILITARY INSTITUTE	1990	2003	9-	0-	0
Virginia Tech	1967	1991	19-	4-	0
WAKE FOREST	1962	2003	54-	16-	0
Washington State	1988	1988	1-	0-	0
Western Carolina	1992	2002	4-	1-	0
Western Kentucky	1978	2001	14-	1-	0
Western Michigan	1959	1974	6-	8-	0
West Florida	1981	1984	5-	0-	0
WEST VIRGINIA	1956	1962	3-	2-	0
Wichita State	1989	1996	2-	4-	0
William & Mary	1967	1967	1-	0-	0
Wingate	1980	1983	6-	0-	0
Winthrop	1993	1995	3-	1-	0
Wisconsin	1955	1958	8-	1-	0
Wright State	1979	1980	3-	1-	0
Yale	1957	1957	2-	0-	0

*Formerly Baptist College

*2004 Opponents in **Bold CAPS**

OTHER AMATEUR TEAMS

Camp Lejeune	1949	1954	3-	1-	0
Jacksonville Navy	1953	1954	2-	2-	0
Pensacola Navy	1965	1965	3-	0-	0
Valdosta Red Sox	1968	1968	4-	0-	0

PROFESSIONAL EXHIBITIONS

Birmingham (AA)	1968	1968	0-	3-	0
Knoxville (A)	1958	1958	1-	0-	0
Pittsfield (AA)	1968	1968	0-	3-	0
Tallahassee Citizens	1951	1951	1-	0-	0
Tallahassee Rebels	1954	1954	1-	1-	0
Pawtucket (AAA)	1970	1970	0-	1-	0
Baltimore (AL)	1970	1970	0-	1-	0
New York (AL)	1978	1985	1-	1-	0
Atlanta (NL)	1981	1982	1-	1-	0
Kansas City (AL)	1988	1988			Rain
Florida (NL)	1994	1994	0-	1-	0
Tampa Bay (AL)	1998	1998	0-	1-	0
Florida Marlins (NL)	2001	2001	0-	1-	0

AGAINST THE ACC

Clemson	50-	41-	1	.549
Duke	50-	16-	0	.758
Georgia Tech	54-	25-	0	.684
Maryland	39-	3-	0	.929
North Carolina	46-	17-	0	.730
NC State	36-	15-	0	.706
Virginia	35-	8-	0	.814
Wake Forest	54-	16-	0	.771
RECORD AGAINST THE ACC	366-141-	1	.721	

AGAINST STATE SCHOOLS

Biscayne (St. Thomas)	4-	0-	0	1.000
Bethune-Cookman	2-	0-	0	1.000
Central Florida	17-	3-	0	.850
Flagler	4-	1-	0	.800
Florida	104-	80-	0	.560
Florida Atlantic	6-	1-	0	.857
Florida A&M	13-	0-	0	1.000
Florida International	13-	5-	0	.722
Florida Southern	29-	13-	1	.686
Jacksonville	94-	30-	0	.758
Miami	125-	103-	4	.545
Rollins	11-	11-	0	.500
South Florida	63-	15-	0	.808
St. Leo	28-	4-	0	.875
Stetson	34-	20-	0	.630
Tampa	24-	4-	1	.845
West Florida	5-	0-	0	1.000
RECORD AGAINST THE STATE	574-290-	6	.663	





1958 20-7

NCAA District 3 Playoffs
Mar. 20 Auburn L 3 4
Mar. 20 Auburn L 7 10
Apr. 4 Wisconsin W 12 4
Apr. 5 Notre Dame W 5 2
Apr. 5 West Virginia W 14 7
Apr. 7 Wisconsin W 7 3
Apr. 8 Notre Dame W 3 2
Apr. 10 Wisconsin W 3 1
Apr. 11 at Florida L 7 8
Apr. 12 at Florida L 1 8
Apr. 18 Miami W 18 0
Apr. 19 Miami L 7 12
Apr. 25 at Auburn W 5 1
Apr. 26 at Auburn W 4 2
Apr. 28 Florida Southern W 5 0
Apr. 29 Florida Southern W 11 1
May 2 at Stetson W 4 2
May 3 at Stetson W 9 1
May 5 at Miami W 9 2
May 6 at Miami W 6 1
May 9 Rollins W 7 1
May 10 Rollins W 7 6
May 16 Georgia Teachers W 15 10
May 17 Georgia Teachers W 17 3
June 5* George Washington W 3 1
June 7* Florida L 1 2
June 7* Clemson L 5 8

1959 22-11

NCAA District 3 Playoffs
Mar. 13 Camp Lejeune W 14 4
Mar. 14 Camp Lejeune W 11 3
Mar. 14 Camp Lejeune W 10 8
Mar. 17 Auburn W 8 4
Mar. 17 Auburn W 11 3
Mar. 18 Georgia L 1 4
Mar. 19 Georgia W 16 4
Mar. 23 Stetson W 17 0
Mar. 24 Stetson W 21 12
Mar. 26 North Carolina L 9 11
Mar. 27 Illinois W 16 9
Mar. 28 Florida W 8 7
Mar. 30 Michigan State W 5 2
Mar. 30 Duke L 3 6
Mar. 31 Western Michigan L 2 3
Apr. 2 Duke W 5 1
Apr. 3 Western Michigan W 2 0
Apr. 3 Michigan W 11 0
Apr. 4 Michigan State L 2 8
Apr. 10 Florida L 3 6
Apr. 11 Florida L 7 9
Apr. 17 Florida Southern L 1 2
Apr. 25 Georgia Teachers W 7 1
Apr. 27 Tampa W 19 1
May 9 at Georgia Teachers L 4 5
May 11 at Georgia W 8 2
May 12 at Georgia W 4 2
May 13 at Auburn W 4 3
May 14 at Auburn W 8 6
June 4* George Washington W 3 2
June 5* Clemson L 2 24
June 5* Georgia Tech W 16 9
June 6* Clemson L 0 5
1960
Mar. 14 at Miami W 6 3
Mar. 15 at Miami W 10 6
Mar. 18 Georgia W 10 1
Mar. 19 Ohio State L 7 13
Mar. 21 Auburn L 4 10
Mar. 22 Auburn W 22 8
Mar. 23 Auburn W 11 4
Mar. 26 Jacksonville W 8 4
Mar. 31 at Georgia W 9 2
Apr. 1 at Georgia L 8 11
Apr. 18 Mississippi College W 4 2
Apr. 19 Mississippi College L 2 4
Apr. 20 Florida Southern L 4 11
Apr. 21 Florida Southern L 3 5
Apr. 25 Georgia Southern W 12 5
Apr. 26 Georgia Southern L 3 10
May 6 at Auburn L 3 4
May 7 at Auburn L 5 6
May 9 at Florida W 8 4
May 10 at Florida W 13 11
May 13 Miami W 16 3
May 14 Miami W 9 5

1961 21-7

NCAA District 3 Playoffs
Collegiate Baseball - 17th
Mar. 15 Georgia W 9 8
Mar. 16 Georgia W 11 3
Mar. 20 Auburn W 10 1
Mar. 21 Auburn W 10 9
Mar. 21 Auburn L 5 15
Mar. 24 Jacksonville W 9 8
Mar. 25 Jacksonville L 3 6
Mar. 27 Duke W 10 6
Mar. 28 Duke W 4 0
Mar. 29 Duke W 7 5
Mar. 30 Duke W 8 2
Apr. 1 North Carolina W 10 1
Apr. 3 Florida L 2 3
Apr. 4 Florida W 8 5
Apr. 4 Western Michigan L 2 10
Apr. 5 Western Michigan W 7 6
Apr. 8 at Georgia Southern W 6 4
Apr. 8 at Georgia Southern W 9 1
Apr. 14 at Florida Southern W 5 4
Apr. 15 at Florida Southern W 13 2
Apr. 17 at Miami W 2 0
Apr. 18 at Miami W 14 6
Apr. 21 at Georgia W 5 3
Apr. 22 at Georgia L 9 10
May 8 Georgia Southern W 17 8
June 1* West Virginia W 3 1
June 1* Duke L 2 7
June 2* West Virginia L 3 4

1962 23-14

College World Series
Collegiate Baseball - 4th
Mar. 14 Georgia W 13 3
Mar. 15 Georgia W 6 3
Mar. 16 Auburn L 7 12
Mar. 17 Auburn L 2 10
Mar. 19 Georgia Tech W 10 4
Mar. 20 Georgia Tech W 9 8
Mar. 21 Georgia Tech W 7 6
Mar. 23 Jacksonville W 8 2
Mar. 30 Clemson W 14 8
Apr. 2 Furman L 2 7
Apr. 3 Furman W 21 9
Apr. 9 Auburn L 6 7
Apr. 10 Auburn L 3 5
Apr. 16 Miami L 4 6
Apr. 17 Miami W 9 8
Apr. 19 Clemson L 11 14
Apr. 20 at Duke W 3 1
Apr. 21 at Duke L 4 5
Apr. 22 East Carolina L 2 19
Apr. 23 North Carolina W 9 2
Apr. 24 North Carolina State W 12 3
May 1 Georgia Southern W 5 1
May 2 Georgia Southern W 9 7
May 3 Florida Southern W 12 11
May 4 Georgia Southern L 2 4
May 5 Georgia Southern W 8 2
May 18 Florida L 5 9
May 19 Florida W 6 2
May 31* Florida L 0 1
June 1* West Virginia W 6 5
June 2* Florida W 3 1
June 4* Wake Forest W 10 8
June 4* Wake Forest W 3 2
June 11**Santa Clara W 5 1
June 12**Ithaca W 5 4
June 13**Michigan L 7 10
June 14**Santa Clara L 6 11

1963 27-13

College World Series
Collegiate Baseball - 6th
Mar. 16 Auburn W 2 1
Mar. 18 Auburn W 8 3
Mar. 21 Clemson W 10 7
Mar. 22 Clemson L 7 12
Mar. 23 Clemson W 12 3
Mar. 23 Navy L 7 8
Mar. 25 at Auburn W 5 1
Mar. 26 at Auburn W 9 7
Mar. 29 Florida Southern W 9 0
Mar. 30 Florida Southern W 6 0
Apr. 1 at Miami W 2 1
Apr. 2 at Miami L 1 4
Apr. 5 Furman W 13 3
Apr. 6 Furman W 9 2

Apr. 9 Valdosta State W 14 0
Apr. 10 Georgia Southern W 10 8
Apr. 10 Georgia Southern L 0 9
Apr. 22 North Carolina W 5 2
Apr. 23 Wake Forest L 5 7
Apr. 24 North Carolina State L 7 8
Apr. 25 Duke W 6 0
Apr. 26 East Carolina W 6 1
May 3 at Florida L 1 3
May 4 at Florida L 3 6
May 5 Georgia Southern W 10 6
May 6 Georgia Southern W 7 0
May 7 Georgia Tech W 10 5
May 8 Georgia Tech L 4 5
May 17 at Georgia W 9 5
May 18 at Georgia W 4 3
May 24 Florida W 6 2
May 25 Florida W 5 1
May 25 Florida L 1 3
May 30* Auburn W 4 3
May 31* Wake Forest W 12 4
June 1* Wake Forest L 5 6
June 1* Wake Forest W 11 5
June 10**Western Michigan W 5 2
June 11**Arizona L 3 4
June 12**Southern California L 3 4

1964 23-13

Mar. 16 Florida Southern W 5 2
Mar. 17 Florida Southern L 4 8
Mar. 18 Clemson W 8 5
Mar. 19 Clemson L 5 8
Mar. 21 Clemson W 12 6
Mar. 21 Tennessee W 15 7
Mar. 23 Georgia Tech W 5 0
Mar. 24 Georgia Tech W 3 2
Mar. 25 Northeast Louisiana W 7 4
Mar. 26 North Carolina W 9 0
Mar. 27 Mississippi State W 7 1
Mar. 28 Amherst W 5 0
Mar. 28 Duke W 10 4
Mar. 30 North Carolina W 17 3
Mar. 31 Wake Forest L 4 6
Apr. 1 Michigan State W 10 5
Apr. 2 Michigan State W 7 6
Apr. 3 Wake Forest L 4 7
Apr. 4 Wake Forest W 9 2
Apr. 6 Auburn L 3 5
Apr. 21 at Georgia Tech W 14 1
Apr. 22 at Georgia L 5 6
Apr. 23 at Georgia W 18 11
Apr. 24 at Georgia Southern L 6 8
Apr. 25 at Georgia Southern W 6 1
Apr. 26 Auburn L 2 4
Apr. 27 Auburn L 5 19
Apr. 28 Georgia Southern W 9 7
May 12 Georgia Southern L 6 9
May 16 Jacksonville W 7 4
May 16 Jacksonville W 3 2
May 22 Florida L 2 6
May 23 Florida W 4 3
May 29 Florida L 1 2
May 30 at Florida L 1 2
May 30 at Florida W 5 4

1965 32-11-1

College World Series
Collegiate Baseball - 5th
Mar. 21 Miami W 7 4
Mar. 22 Miami W 9 4
Mar. 23 Miami T 9 9
Mar. 24 Florida Southern W 4 3
Mar. 25 Kentucky W 2 0
Mar. 26 Jacksonville L 0 1
Mar. 29 Jacksonville L 0 1
Mar. 29 Michigan State W 11 8
Mar. 30 Duke W 11 1
Mar. 31 Wake Forest W 8 1
Apr. 1 Wake Forest W 5 3
Apr. 2 Michigan State L 2 4
Apr. 3 Duke W 9 4
Apr. 3 Wake Forest W 11 4
Apr. 5 Auburn W 6 1
Apr. 6 Auburn W 12 0
Apr. 9 at Georgia Southern W 4 2
Apr. 10 at Georgia Southern W 6 3
Apr. 22 at Duke W 11 2
Apr. 23 at North Carolina State L 2 7
Apr. 24 at North Carolina L 1 12
Apr. 26 at Clemson L 8 9
Apr. 27 at Clemson W 13 11



1974..... 37-25

Table of baseball games for 1974, listing dates, opponents, and scores.

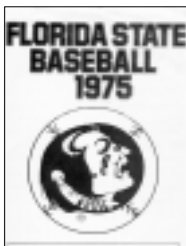

1975..... 49-10 College World Series Collegiate Baseball - 7th

Table of baseball games for 1975, including College World Series and Collegiate Baseball.

Table of baseball games for 1976, listing dates, opponents, and scores.



1976..... 40-16 NCAA Regionals

Table of baseball games for 1976, including NCAA Regionals.

Table of baseball games for 1977, listing dates, opponents, and scores.

1977..... 37-13

(Metro — 4-1)

Metro Conference Champions

Table of baseball games for 1977, including Metro Conference Champions.

***May 27 Mississippi State W 11 9
 ***May 28 Mississippi State L 3 4

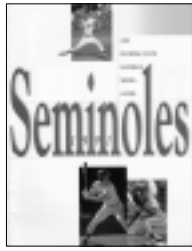

1991 57-14
(Metro — 15-4)
Metro Conference
Champions
College World Series
Baseball America - 5th
Collegiate Baseball - 7th

Feb. 1 Duke W 8 5
Feb. 2 Duke W 10 4
Feb. 3 Duke W 9 3
Feb. 8 Arizona State (10) W 6 5
Feb. 9 Arizona State W 21 5
Feb. 10 Arizona State (10) W 4 3
Feb. 14 at Arizona W 15 8
Feb. 15 at Arizona L 3 7
Feb. 16 at Arizona L 2 3
Feb. 22 Minnesota W 8 4
Feb. 23 Minnesota W 12 4
Feb. 24 Minnesota W 8 5
Mar. 1 New Orleans L 0 6
Mar. 2 Tulane W 3 0
Mar. 3 Louisiana State W 8 0
Mar. 5 Ball State W 26 4
Mar. 6 Ball State W 17 2
Mar. 7 Ball State W 12 2
Mar. 9 Florida W 8 3
Mar. 10 Florida W 5 3
Mar. 12 Richmond W 10 3
Mar. 13 Richmond W 6 2
Mar. 14 Richmond W 12 4
Mar. 15 Michigan W 11 6
Mar. 16 Michigan W 3 0
Mar. 19 Northern Iowa W 11 2
Mar. 20 Northern Iowa W 9 0
Mar. 21 Northern Iowa W 3 0
Mar. 22 [^] Southern Miss W 8 4
Mar. 23 [^] Southern Miss W 5 0
Mar. 24 [^] Southern Miss W 6 4
Mar. 26 Mercer W 6 2
Mar. 27 Mercer W 14 5
Mar. 30 [^] at Memphis State W 6 5
Mar. 30 [^] at Memphis State (11) W 4 3
Mar. 31 [^] at Memphis State L 7 8
Apr. 2 at South Alabama (15) L 5 6
Apr. 5 [^] at South Carolina W 4 2
Apr. 6 [^] at South Carolina W 7 3
Apr. 7 [^] at South Carolina L 4 9
Apr. 12 Miami W 5 2
Apr. 13 Miami W 12 4
Apr. 14 Miami W 8 5
Apr. 16 at Florida W 4 2
Apr. 17 at Florida L 3 4
Apr. 19 [^] Louisville W 6 3
Apr. 20 [^] Louisville W 5 1
Apr. 21 [^] Louisville (1-0 forfeit loss) W 14 6
Apr. 28 [^] at Tulane L 10 11
Apr. 29 [^] at Tulane L 1 2
May 1 Jacksonville L 4 7
May 3 at Miami W 3 2
May 4 at Miami W 4 1
May 5 at Miami L 6 8
May 7 [^] Virginia Tech (12) W 3 2
May 7 [^] Virginia Tech W 4 1
May 8 [^] Virginia Tech W 11 1
May 10 [^] at Cincinnati W 15 5
May 11 [^] at Cincinnati W 10 5
May 12 [^] at Cincinnati W 13 9
May 15 [^] Cincinnati W 9 3
May 16 [^] South Carolina W 17 0
May 17 [^] Southern Miss L 1 3
May 18 [^] Cincinnati W 13 12
May 18 [^] South Carolina (10) W 10 9
***May 23 Coastal Carolina W 6 0
***May 24 Florida International W 6 3
***May 25 Alabama W 5 2
***May 26 Alabama W 6 5
**May 31 Fresno State L 3 6
**Jun. 2 Florida L 0 5



1992 49-21
(ACC — 16-7)
College World Series
Baseball America - 9th
Collegiate Baseball - 5th
Baseball Weekly - 6th

Feb. 1 College of Charleston W 15 3
Feb. 2 College of Charleston W 4 1
Feb. 9 at Arizona State W 4 2
Feb. 9 at Arizona State L 1 4
Feb. 14 Virginia Military Institute W 10 4
Feb. 15 Virginia Military Institute W 20 0
Feb. 16 Virginia Military Institute W 5 4
Feb. 19 at Florida L 2 1
Feb. 21 [^] Duke W 13 1
Feb. 22 [^] Duke L 4 5
Feb. 23 [^] Duke W 1 0
Feb. 28 at Minnesota W 3 1
Feb. 29 Texas A&M L 1 9
Mar. 1 Mississippi State W 5 1
Mar. 3 Charleston Southern W 14 2
Mar. 4 Charleston Southern W 13 8
Mar. 6 Coastal Carolina W 6 1
Mar. 7 Coastal Carolina W 5 2
Mar. 9 Richmond W 2 1
Mar. 10 Richmond W 5 1
Mar. 11 Richmond W 8 2
Mar. 13 [^] at North Carolina W 9 3
Mar. 14 [^] at North Carolina L 2 11
Mar. 15 [^] at North Carolina W 4 2
Mar. 18 Georgia State W 7 1
Mar. 19 Georgia State W 22 0
Mar. 20 [^] North Carolina State W 4 0
Mar. 21 [^] North Carolina State W 12 1
Mar. 22 [^] North Carolina State L 4 6
Mar. 24 [^] at Virginia W 4 3
Mar. 25 [^] at Virginia W 13 7
Mar. 27 [^] at Clemson L 4 10
Mar. 28 [^] at Clemson L 0 12
Mar. 29 [^] at Clemson L 0 14
Mar. 31 Mercer W 3 4
Apr. 1 Mercer W 8 1
Apr. 3 [^] Georgia Tech W 9 6
Apr. 4 [^] Georgia Tech W 3 2
Apr. 5 [^] Georgia Tech L 3 10
Apr. 8 Florida W 4 0
Apr. 10 Miami L 6 10
Apr. 11 Miami L 3 6
Apr. 12 Miami L 5 6
Apr. 15 Florida L 1 3
Apr. 17 [^] at Wake Forest W 9 3
Apr. 18 [^] at Wake Forest W 9 4
Apr. 19 [^] at Wake Forest W 11 1
Apr. 24 at Miami L 3 7
Apr. 25 at Miami L 4 5
Apr. 26 at Miami W 3 2
May 1 [^] Maryland W 12 4
May 2 [^] Maryland W 15 3
May 3 [^] Maryland W 18 5
May 5 at Florida W 4 1
May 10 [^] Wake Forest W 6 1
May 11 [^] Clemson L 2 5
May 12 [^] North Carolina W 7 3
May 12 [^] North Carolina State W 1 0
May 13 [^] Clemson L 0 11
May 15 [^] Georgia State W 36 7
May 16 [^] Georgia State W 17 4
***May 21 Western Carolina L 0 1
***May 22 Stetson W 2 0
***May 23 Kent W 4 2
***May 23 Stanford W 9 4
***May 24 Western Carolina W 4 3
***May 24 Western Carolina W 18 3
**May 29 Cal State Fullerton L 2 7
**May 31 California W 5 4
**Jun. 2 Cal State Fullerton L 0 6



1993 46-19
(ACC — 14-9)
NCAA Regionals
Baseball America - 15th
Collegiate Baseball -
22nd
Baseball Weekly - 13th

Feb. 13 Winthrop W 7 2
Feb. 14 Winthrop W 8 5
Feb. 16 Appalachian State W 8 3
Feb. 17 Appalachian State W 3 1
Feb. 19 College of Charleston W 7 6
Feb. 20 College of Charleston W 19 0
Feb. 21 College of Charleston W 17 2
Feb. 26 Cal State Fullerton W 3 2
Feb. 27 Cal State Fullerton L 2 6
Feb. 28 Cal State Fullerton L 6 13
Mar. 4 Florida W 2 0
Mar. 5 Florida W 9 3
Mar. 6 at Florida W 4 2
Mar. 7 at Florida W 8 4
Mar. 10 Central Florida (12) W 7 5
Mar. 11 Purdue L 1 11
Mar. 12 [^] North Carolina W 6 3
Mar. 14 [^] North Carolina (10) W 4 3
Mar. 16 [^] Virginia W 10 5
Mar. 17 [^] Virginia W 11 0
Mar. 18 [^] Virginia W 8 1
Mar. 19 Northern Iowa W 6 0
Mar. 20 Northern Iowa W 7 4
Mar. 21 Northern Iowa W 5 2
Mar. 22 [^] at Duke L 0 3
Mar. 23 [^] at Duke W 8 5
Mar. 24 [^] at Duke W 3 1
Mar. 26 [^] at North Carolina State L 0 8
Mar. 27 [^] at North Carolina State W 5 1
Mar. 28 [^] at North Carolina State L 1 4
Mar. 31 Mercer W 11 2
Apr. 2 [^] at Georgia Tech L 3 10
Apr. 3 [^] at Georgia Tech W 17 3
Apr. 4 [^] at Georgia Tech W 5 1
Apr. 7 Mercer W 14 1
Apr. 9 Miami W 7 0
Apr. 10 Miami W 8 1
Apr. 11 Miami W 6 2
Apr. 16 [^] Wake Forest L 1 4
Apr. 17 [^] Wake Forest W 6 0
Apr. 18 [^] Wake Forest L 2 7
Apr. 20 Mercer W 9 0
Apr. 21 Jacksonville W 13 3
Apr. 23 at Miami W 1 0
Apr. 24 at Miami (12) L 3 4
Apr. 25 at Miami (10) L 13 14
May 1 [^] at Maryland W 10 4
May 2 [^] at Maryland L 2 5
May 3 [^] at Maryland W 13 5
May 5 Jacksonville W 6 1
May 7 [^] Clemson L 6 7
May 8 [^] Clemson W 4 3
May 9 [^] Clemson L 1 5
May 12 at Jacksonville L 3 4
May 16 [^] Clemson L 1 6
May 17 [^] Virginia W 11 2
May 18 [^] Georgia Tech W 5 2
May 18 [^] Clemson W 7 5
May 19 [^] North Carolina State L 1 5
May 21 Georgia State W 23 1
May 22 Georgia State W 12 4
***May 27 South Florida W 4 2
***May 28 Notre Dame W 7 3
***May 29 Long Beach State L 1 4
***May 29 Notre Dame L 3 4

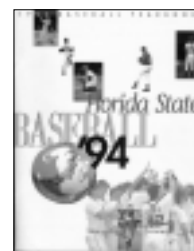

1994 53-22
(ACC — 14-9)
College World Series
Baseball America - 7th
Collegiate Baseball - 6th
Baseball Weekly - 6th

Feb. 3 at Hawaii W 11 3
Feb. 4 at Hawaii W 6 4



©2003 Hirsch and Bradby Co., Louisville, KY. All rights reserved.

**ONE OF AMERICA'S GREAT BASEBALL FAMILIES.
AMERICA'S GREAT FAMILY OF GEAR.**

FROM YOUTH LEAGUE TO THE BIG LEAGUES, Louisville Slugger has the gear you need to succeed. That's why top players like Roger Clemens rely on Louisville Slugger TPX for a competitive edge. And that's why so many dads like Roger Clemens count on Louisville Slugger TPX for their future big leaguers.

For everything from bats to gloves to equipment bags, helmets and accessories, there's only one name you need to know: Louisville Slugger. Even if your name is Roger Clemens.



The official bat of America's pastime.™

www.slugger.com

