

FLORIDA STATE UNIVERSITY



1970

BASEBALL HANDBOOK

FLORIDA STATE UNIVERSITY

General Information

| | |
|----------------------|----------------------------|
| Location | Tallahassee, Florida 32306 |
| Enrollment | 17,010 |
| President | Stanley Marshall |
| Conference | Independent |
| Colors | Garnet and Gold |
| Nickname | Seminoles |
| Home Field | Seminole Field (3,300) |

ATHLETIC STAFF

(AC 904)

| | |
|--|---------------|
| Athletic Director—Vaughn Mancha | 599-3413 |
| Athletic Business Manager—Doug Messer | 599-3414 |
| Sports Information Director—Lonnie Burt | 599-2095 |
| Assistant SID—Hank Schomber | 599-2095 |
| Baseball Coach—Jack Stallings | 599-2640 |
| Assistant Coaches—Bob Smith, Roy Mewbourne | 599-2640 |
| Trainer—Don Fauls | 599-2775 |
| Head Coaches: | |
| Basketball—Hugh Durham | 599-3080 |
| Football—Bill Peterson | 599-2775 |
| Golf—Scott Fletcher | 576-5325 |
| Swimming—Bim Stults | 599-2640 |
| | Pool 599-3213 |
| Tennis—Pete Barizon | 599-2640 |
| Track—Mike Long | 599-2640 |

Athletic Committee:

Dr. Mode Stone, Professor, Education Administration (Chairman); Dr. Ralph Bradley; Mr. Charles Calhoun; Dr. Jack Dobson; Mr. Charles Ehrhardt; Dr. Harold Goldstein; Dr. Charles Grigg; Dr. Fred Metzke; Dr. William Rogers; Mr. Charles Sherman; Dr. John Simmons; Mr. Thomas Waits.

SEMINOLE FIELD

Florida State's Baseball Facilities are among the very best in the nation. Three on campus diamonds, nine batting cages and several pitching mounds are available to keep even the largest squads busy.

Seminole Field, the main diamond and site of all Florida State home games, was one of the first on-campus college fields to have its own lights. Like the Seminole program in general it was a trend setter that many of the nation's schools are now following.

With seating for 3300 fans at Seminole Field, the game crowds are large, day and night.

The field itself is equal to the best triple A ball fields and better than most. The Florida State University Department of Grounds does an outstanding job keeping the field in tip-tip shape year round. The basepaths are clay and a clay warning track circles inside the fences.



1970 BASEBALL OUTLOOK

Like the plot of the "late show" westerns on television, Florida State's baseball outlook seems quite familiar, only the faces have changed.

During the decade past, Florida State had one of the nation's most successful college baseball programs. The Seminoles won 283 of 397 games, a winning percentage of .713, and went to the District III playoffs seven of the 10 years.

Coach Jack Stallings sees no reason for the '70s being any different. But the Seminole mentor certainly will have his work cut out for him—and this is where that "late show" plot begins to really look familiar.

Seven of the eight regulars from the Tribe's 1969 team are gone, including All-America second baseman Dick Gold who holds eight Tribe batting records. The entire infield was wiped out and the only outfielder returning, Dick Nichols, is expected to start at Gold's vacated second base spot.

The pitching corps fared better, however. True, it lost two of the top three from last year's starting rotation, but several good ones return, including Gene Ammann, Mike Slade, John Ferguson and Carl Gromek. Add to this group a trio of fine lefthanders from Manatee Junior College and you have the nucleus of what might be the toughest pitching corps in college baseball this spring. Of the newcomers Pat Osburn brings the most impressive credentials. A juco All-America last year, he pitched for the U.S.A. team in the World Amateur Baseball Championships in Santo Domingo. Mac Scarce was also a high draft choice, who turned down a good pro offer to pitch for the Tribe. Robin Flake missed the draft by three inches. This little lefty is just 5-8 and the scouts all agree that with three more inches he would be as good a major league prospect as there is going.

The catching chores were expected to be handled by John Keith, who played some last year, and juco transfer Harry Saferight, a teammate of Osburn and Co. at Manatee. A third mask has been tossed into the ring, however, as Dan Roatche, a sophomore who caught for the Renegade (B team) last year, has looked extremely impressive.

Another Manatee product (Stallings picked up six Lancers in all last spring), John Grub will anchor the vacated outfield. Fast, sure handed and an excellent hitter, he will start in center. The other two spots will go to two of three returnees. Greg Schnute a fine defensive outfielder could be a definite starter if he can be more productive at the plate. The other two, Mike Vasquez and Larry Cocks are converted infielders, but have experience in the outfield.

The infield will be manned for the most part by members of the Seminoles' strong "second" team of last year. Doug Kasimier, a lanky lefty, is a fine defensive first baseman and potentially a good hitter. All he should need is regular playing time which he will get this spring. Nichols, who moved to the outfield last year when he couldn't beat out Gold, is back at second. He was the team's leading hitter last year. Greg Gromek, brother of hurler Carl, is the leading shortstop candidate. Third base will be handled by Ron Cash, the sixth Manatee product.

JACK STALLINGS Head Baseball Coach

One of the nation's most successful and highly respected coaches, Jack Stallings enters his second season as the Tribe's head coach.

The Durham, N.C. native served as head coach at Wake Forest University for nine years before assuming the Florida State position in January, 1969. At Wake Forest he led his teams to a 152-109-2 record, including two Atlantic Coast Conference Championships, a pair of District Three titles and strong showings in the College World Series.

In his first year with the Seminoles he led the Tribe to a 38-13 record, including a record equalling 21-game winning streak. The 1969 Seminoles placed two men on the first team District Three squad and had one first team All-America.

The energetic Stallings is a keen baseball tactician and his on the field capabilities are unsurpassed. His teams are marked by their sound fundamentals and they seldom beat themselves with mistakes. The early preseason workouts are liberally sprinkled with classroom "skull" sessions as well as on the field workouts.

For years the Seminoles "do it the way the pros do" style has been a trademark, and Stallings continues to emphasize this point. "We want the same caliber player that the pros are seeking," he says. "And most of our kids will go into the pro ranks when they finish their varsity careers. There is no reason that we can't start them getting used to what they will face later."

A former pro himself, he has made many friends among the Southeastern and (through his long association in the Basin League) Midwestern pro scouts. The scouts, who are also very much aware of Florida State's long time outstanding reputation, never hesitate to recommend the Seminole program to a high school prospect.

Stallings' promising pro career was cut short by a polio attack in 1954. Although he recovered fully, he turned his attention to coaching where he has been ever since. He played his college ball at Wake Forest, where he captained the Deacon's 1951 team that represented the United States in the Pan American games. He signed a pro contract in 1952. He returned to Wake Forest in 1955, to complete his bachelors degree. The following season he was at North Carolina, where he was an assistant coach while working on his masters. After two years as head coach of the Hanes High School team in Winston-Salem, he returned to Wake Forest as an assistant. In 1959 he became head coach of the Deacons.

Since 1962 Stallings has spent his summers in Pierre, S.D. where he coaches that city's entry in the Basin League.

He is married to the former Norma Dean Griffin and they are the parents of three sons.

ASSISTANT COACHES

Bob Smith—One of the most successful small college coaches in the country, Bob Smith joins Coach Jack Stallings this year, while taking a leave of absence from Greenville College in Illinois.

A graduate of Greenville, he received his Masters from Southern Illinois and is working on his doctorate at Florida State. His lifetime coaching record at Greenville and Taylor Universities is 160-69. Last season after posting a 21-5 record he was named the National Association of Intercollegiate Athletics (NAIA) "Baseball Coach of the Year."

The Dallas, Texas native will be chiefly responsible for the Seminoles' Renegade team.

He is married and he and his wife Joanna have two children.

Roy Mewbourne—Roy returns to Florida State where he was a member of the Seminoles baseball teams in 1966-68.

Following his graduation he served in the U.S. Army where he was stationed at Ft. Bragg and headed up that camp's intramural program.

While at Florida State he will be working on his masters degree and aiding Coach Jack Stallings with the varsity. He is married and he and wife Dee have no children.



1970 SEMINOLES



DICK NICHOLS

SECOND BASE

Senior . . . Jacksonville . . . Bats right . . . Throws right . . . 5-8, 150 . . . 1VL . . . only starter back . . . led team in hitting in 1969 . . . scrappy ball player with lots of hustle . . . moves back from outfield where he made fine adjustment last season.

| Year/Club | G | AB | R | H | 2B | 3B | HR | TB | SB | RBI | BB | SO | AVG |
|----------------------------|----|-----|----|----|----|----|----|----|----|-----|----|----|------|
| 1968 Fla. St. | 8 | 4 | 0 | 1 | 0 | 0 | 0 | 1 | 0 | 1 | 2 | 0 | .250 |
| 1969 Fla. St. | | 134 | 25 | 45 | 7 | 3 | 1 | 61 | 5 | 19 | 19 | 17 | .336 |
| 1969 Rapid City (Basin) | 50 | 199 | 44 | 60 | 11 | 3 | 1 | 80 | 23 | 32 | NA | NA | .302 |

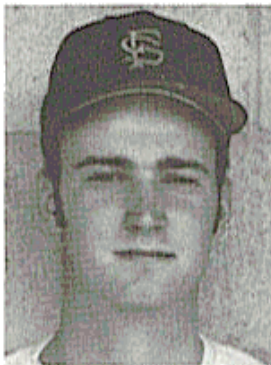

GENE AMMANN

PITCHER

Junior . . . Decatur, Ga. . . Bats Right . . . Throws right . . . 5-10, 175 . . . 2VL . . . good baseball sense . . . tough when he bares down . . . but is occasionally sloppy . . . good curve and slider not overpowering with fast ball.

| Year/Club | APP | GS | CG | W | L | IP | R | ER | H | BB | SO | ERA |
|------------------------------------|-----|----|----|----|---|---------|----|----|----|----|-----|------|
| 1968 Fla. St. | 10 | 4 | 2 | 5 | 0 | 37 1/3 | 10 | 9 | 16 | 21 | 48 | 2.17 |
| 1969 Fla. St. | 16 | 15 | 8 | 11 | 2 | 120 2/3 | 37 | 28 | 82 | 55 | 113 | 2.08 |
| 1969 Sturgis (Basin) | 11 | 10 | 8 | 2 | 8 | 80 1/3 | 51 | 41 | 83 | 39 | 87 | 4.59 |
| 1969 Chatham (Cape Cod Playoff) | 2 | 2 | 1 | 1 | 1 | 17 1/3 | 6 | 6 | 11 | 6 | 19 | 3.86 |

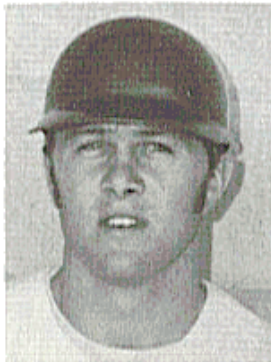

HARRY SAFERIGHT

CATCHER

Junior . . . Richmond, Va. . . Bats Left . . . Throws Right . . . 5-11, 195 . . . Juco transfer from Manatee . . . good looking prospect behind the plate . . . will battle Keith for job . . . swings aggressive bat and can hit with authority . . . takes control of game behind the plate . . . top competitor.

| Year/Club | G | AB | R | H | 2B | 3B | HR | TB | RBI | SB | BB | SO | AVG |
|------------------------|----|-----|----|----|----|----|----|----|-----|----|----|----|------|
| 1968 Manatee | 40 | 158 | 31 | 51 | 9 | 3 | 6 | 76 | 31 | 1 | 12 | 21 | .323 |
| 1969 Manatee | 39 | 143 | 21 | 38 | 5 | 2 | 2 | 48 | 22 | 1 | 11 | 11 | .266 |
| 1969 Pierre (Basin) | 46 | 178 | 20 | 43 | 9 | 1 | 3 | 63 | 24 | 0 | NA | NA | .242 |

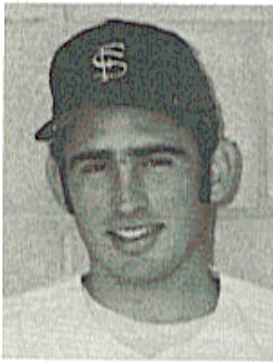

PAT OSBURN

PITCHER

Junior . . . Clearwater . . . Bats Left, Throws Left . . . 6-2, 190 . . . Juco transfer from Manatee . . . outstanding credentials . . . MVP at World Amateur Baseball Tournament in '69 . . . Juco First Team All-America . . . turned down sizable pro offer to continue education . . . first round draft choice . . . capable of pitching triple A now.

| Year/Club | APP | GS | CG | W | L | IP | R | ER | H | BB | SO | ERA |
|----------------------------|-----|----|----|----|---|--------|----|----|----|----|-----|------|
| 1968 Rollins C. | 13 | NA | NA | 6 | 5 | 91 | 30 | 14 | 49 | 52 | 137 | 1.38 |
| 1968 Orleans (Cape Cod) | 11 | NA | NA | 4 | 3 | 53 | NA | 13 | 37 | 44 | 33 | 2.21 |
| 1969 Manatee | NA | NA | NA | 10 | 1 | 101 | 16 | 10 | 43 | 43 | 158 | 0.89 |
| 1969 World Amateur | 3 | 3 | 3 | 2 | 1 | 20 2/3 | 3 | 2 | 12 | 6 | 28 | 1.35 |



GREG GROMEK

SHORTSTOP

Junior . . . Birmingham, Michigan . . . Bats Right . . . Throws Right . . . 5-11, 167 . . . IVL . . . fine prospect at short . . . brother Carl on pitching staff . . . son of former Tiger pitcher, Steve Gromek . . . has strongest arm on team . . . good range . . . works double play well . . . has ability at plate.

| Year/Club | G | AB | R | H | 2B | 3B | HR | TB | SB | RBI | BB | SO | AVG |
|---------------|----|----|---|---|----|----|----|----|----|-----|----|----|------|
| 1969 Fla. St. | 17 | 2 | 6 | 2 | 0 | 0 | 0 | 8 | 0 | 6 | 1 | 3 | .375 |



DOUG KASIMIER

FIRST BASE

Junior . . . Fort Lauderdale . . . Bats Left . . . Throws Left . . . 6-3, 175 . . . IVL . . . good defensive player and potentially outstanding hitter . . . has good wrists and fluid swing . . . regular playing time should make him a good one . . . played as a freshman and sophomore.

| Year/Club | G | AB | R | H | 2B | 3B | HR | TB | SB | RBI | BB | SO | AVG |
|---------------------------|----|----|---|----|----|----|----|----|----|-----|----|----|------|
| 1968 Fla. St. | 3 | 6 | 0 | 1 | 1 | 0 | 0 | 2 | 0 | 0 | 1 | 2 | .167 |
| 1969 Fla. St. | | 29 | 3 | 3 | 0 | 0 | 0 | 3 | 0 | 1 | 2 | 9 | .103 |
| 1969 Bourne (Cape Cod) | 31 | 70 | 5 | 13 | 5 | 0 | 1 | 21 | 0 | 6 | 8 | 27 | .186 |



JOHN KEITH

CATCHER

Junior . . . Huntington Valley, Pa. . . Bats Right . . . Throws Right . . . 6-1, 200 . . . IVL . . . Has varsity playing experience . . . steady behind the plate . . . handles pitchers well . . . calls good game . . . inconsistent with bat, but with confidence and experience should settle down.

| Year/Club | G | AB | R | H | 2B | 3B | HR | TB | SB | RBI | BB | SO | AVG |
|-----------------------------|----|-----|----|----|----|----|----|----|----|-----|----|----|------|
| 1968 Yarmouth (Cape Cod) | 41 | 101 | 9 | 24 | 3 | 0 | 3 | 36 | 0 | 13 | 9 | 18 | .238 |
| 1969 Fla. St. | | 44 | 6 | 10 | 0 | 1 | 1 | 15 | 0 | 5 | 2 | 5 | .227 |
| 1969 Yarmouth | 41 | 127 | 12 | 34 | 5 | 0 | 0 | 39 | 1 | 9 | 7 | 29 | .268 |

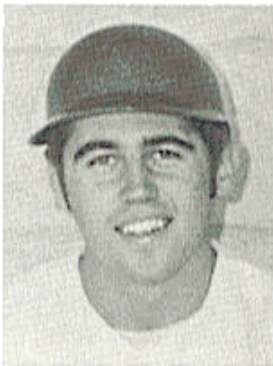

RON CASH

THIRD BASE

Junior . . . Decatur, Ga. . . Bats Right . . . Throws Right . . . 6-0, 175 . . . Juco transfer from Manatee . . . good steady infielder . . . not flashy but not likely to make fundamental mistakes either . . . strong hitter . . . good bat control . . . tough in clutch . . . had outstanding summer in Basin League following good sophomore season at Manatee . . . good speed on bases.

| Year/Club | AB | R | H | 2B | 3B | HR | TB | SB | RBI | BB | SO | AVG |
|---------------------------|-----|----|----|----|----|----|----|----|-----|----|----|------|
| 1968 Manatee | 173 | 43 | 58 | 10 | 6 | 4 | 92 | 21 | 40 | 6 | 4 | .335 |
| 1969 Manatee | 153 | 32 | 53 | 8 | 5 | 0 | 71 | 10 | 28 | 11 | 9 | .346 |
| 1969 Moberidge (Basin) | 156 | 11 | 54 | 5 | 3 | 2 | 71 | 1 | 26 | NA | NA | .346 |



MAC SCARCE

PITCHER

Junior . . . Richmond, Va. . . Bats Left . . . Throws Left . . . 6-3, 175 . . . Juco Transfer from Manatee . . . holds Manatee record for ERA at 0.49 . . . doesn't make many mistakes on mound . . . good fast ball and slider . . . arm trouble at Manatee forced into reliefer's role . . . if he's healthy, he'll be a starter.

| Year/Club | APP | GS | CG | W | L | INN | R | ER | H | BB | SO | ERA |
|------------------------|-----|----|----|---|---|--------|----|----|----|----|----|------|
| 1968 Manatee | NA | NA | NA | 2 | 0 | 31 1/3 | 13 | 10 | 19 | 16 | 46 | 2.85 |
| 1969 Manatee | NA | NA | NA | 5 | 2 | 54 2/3 | 4 | 3 | 21 | 18 | 88 | 0.49 |
| 1969 Pierre (Basin) | 9 | 3 | 1 | 2 | 2 | 30 1/3 | 24 | 18 | 29 | 19 | 40 | 5.34 |



MIKE SLADE

PITCHER

Junior . . . Arlington, Va. . . . Bats Right, Throws Right . . . 6-1, 195 . . . 1VL . . . This big righthander is ready to come into his own . . . had impressive season in rugged Basin League . . . gained needed experience and confidence . . . appears over arm trouble which plagued him early last year.

| Year/Club | APP | GS | CG | W | L | INN | R | ER | H | SO | BB | ERA |
|---------------------|-----|----|----|---|---|--------|----|----|----|----|----|------|
| 1968 Fla. St. | 2 | 1 | 0 | 0 | 0 | 4 | 2 | 2 | 3 | 3 | 1 | 4.50 |
| 1969 Fla. St. | 5 | 2 | 1 | 1 | 0 | 17 1/3 | 7 | 6 | 12 | 16 | 5 | 3.18 |
| 1969 Pierre (Basin) | 13 | 11 | 6 | 6 | 3 | 96 1/3 | 37 | 30 | 93 | 69 | 39 | 2.80 |

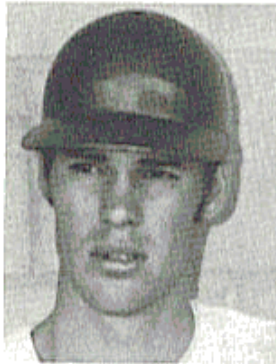

JOHN GRUBB

OUTFIELD

Junior . . . Richmond, Va. . . . Bats Right . . . Throws Right . . . 6-2, 170 . . . Juco transfer from Manatee . . . fleet footed outfielder . . . aggressive hitter . . . dangerous on bases . . . good hands and speed in field make him a superb defensive player . . . will play in center.

| Year/Club | AB | R | H | 2B | 3B | HR | TB | SB | RBI | BB | SO | AVG |
|--------------|-----|----|----|----|----|----|----|----|-----|----|----|------|
| 1968 Manatee | 162 | 45 | 56 | 10 | 7 | 3 | 87 | 4 | 38 | 23 | 18 | .346 |
| 1969 Manatee | 154 | 30 | 48 | 6 | 5 | 1 | 66 | 6 | 19 | 15 | 13 | .312 |

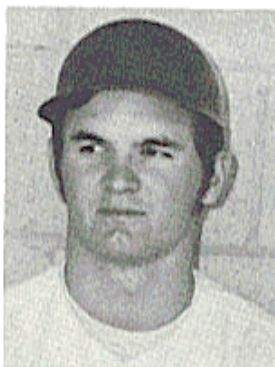

GREG SCHNUTE

OUTFIELD

Senior . . . Huntingburg, Ind. . . . Bats Right . . . Throws Right . . . 5-11, 180 . . . 2VL . . . outstanding speed . . . fastest man on club . . . good defensive outfielder . . . used frequently in late innings last year . . . if he improves at plate will be big asset to club.

| Year/Club | AB | R | H | 2B | 3B | HR | TB | SB | RBI | BB | SO | AVG |
|---------------|----|---|---|----|----|----|----|----|-----|----|----|------|
| 1968 Fla. St. | 25 | 4 | 2 | 1 | 0 | 0 | 3 | 2 | 3 | 5 | 6 | .080 |
| 1969 Fla. St. | 31 | 9 | 5 | 0 | 0 | 0 | 5 | 3 | 0 | 9 | 10 | .161 |

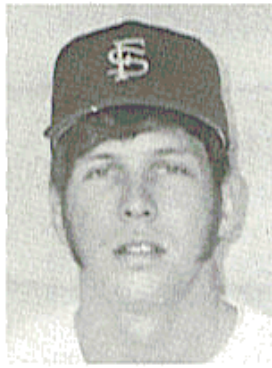

JOHN FERGUSON

PITCHER

Senior . . . Desoto, Ga. . . . Bats Right . . . Throws Right . . . 6-0, 165 . . . 1VL . . . number one relief man last season . . . very effective out of bullpen . . . doesn't throw hard but has variety . . . juco transfer from Abraham Baldwin . . . nicknamed sleepy because of relaxed attitude on mound.

| Year/Club | APP | GS | CG | W | L | INN | R | ER | H | BB | SO | ERA |
|---------------|-----|----|----|---|---|--------|---|----|----|----|----|------|
| 1969 Fla. St. | 12 | 2 | 1 | 4 | 2 | 31 2/3 | 8 | 7 | 28 | 9 | 34 | 1.97 |



ROBIN FLAKE

PITCHER

Junior . . . College Park, Ga. . . . Bats Left . . . Throws Left . . . 5-8, 163 . . . Juco transfer from Manatee . . . toughness is the key word for this lefty . . . scouts say he lacks just three inches from being an outstanding prospect . . . was leading pitcher at Manatee two years ago . . . lost just twice in twenty decisions there.

| Year/Club | APP | GS | CG | W | L | INN | R | ER | H | BB | SO | ERA |
|-------------------------|-----|----|----|----|---|---------|----|----|----|----|-----|------|
| 1968 Manatee | NA | NA | NA | 12 | 0 | 114 1/3 | 39 | 18 | 68 | 74 | 160 | 1.42 |
| 1968 Sturgis (Basin) | 7 | 6 | 4 | 3 | 2 | 43 2/3 | 21 | 14 | 37 | 19 | 40 | 2.88 |
| 1969 Manatee | NA | NA | NA | 6 | 2 | 67 | 28 | 13 | 49 | 30 | 70 | 1.75 |



CARL GROMEK

PITCHER

. . . Birmingham, Mich. . . . Bats Right . . . Throws Right . . . 5-10, 175 . . . 1VL . . . saw limited action in relief last season, but was extremely successful . . . should be frequent reliefer this spring and may get spot starts . . . father, Steve, was Detroit Tiger pitcher . . . brother Greg is Seminole shortstop . . . doesn't throw hard but is tough.

| Year/Club | APP | GS | CG | W | L | INN | R | ER | H | BB | SO | ERA |
|---------------|-----|----|----|---|---|--------|---|----|---|----|----|------|
| 1969 Fla. St. | 5 | 0 | 0 | 0 | 0 | 12 1/3 | 1 | 0 | 5 | 2 | 5 | 0.00 |

1970 FLORIDA STATE UNIVERSITY VARSITY BASEBALL ROSTER

| NO. | NAME | POS. | T-B | AGE | HT. | WT. | CLASS | STATUS | HOMETOWN | HIGH SCHOOL (Coach) |
|-----|-----------------|-----------------|-----|-----|------|-----|-------|--------|------------------------|-----------------------------|
| 15 | Gene Ammann | P | R-R | 21 | 5-10 | 175 | Jr | 2VL | Decatur, Ga. | Lakeside (Steen) |
| 12 | Ron Cash | IF | R-R | 21 | 6-0 | 175 | Jr | JC | Decatur, Ga. | Manatee JC (Wynn) |
| 19 | Al Cleveland | P | R-R | 22 | 6-2 | 185 | Sr | Sq | Albany, Ga. | Albany (Clark) |
| 6 | Larry Cocks | OF | R-R | 21 | 5-11 | 170 | Jr | Sq | Oklahoma City, Okla. | Enterprise (Ala)(Shoemaker) |
| 5 | John Ferguson | P | R-R | 22 | 6-0 | 165 | Sr | 1VL | Desoto, Ga. | ABAC (Van Brackin) |
| 7 | Robin Flake | P | L-L | 22 | 5-9 | 163 | Jr | JC | College Park, Ga. | Manatee JC (Wynn) |
| 9 | David Grimes | IF | R-L | 21 | 5-10 | 160 | Jr | JC | Lakeland | Polk JC (White) |
| 16 | Carl Gromek | P | R-R | 22 | 5-10 | 175 | Sr | 1VL | Birmingham, Mich. | Bro. Rice (Br. Wieltz) |
| 5 | Greg Gromek | IF | R-R | 21 | 5-11 | 167 | Jr | 1VL | Birmingham, Mich. | Bro. Rice (Br. Wieltz) |
| 20 | John Grubb | OF | R-R | 22 | 6-2 | 170 | Jr | JC | Richmond, Va. | Manatee JC (Wynn) |
| 18 | Don Harbaugh | P | R-R | 21 | 6-1 | 195 | Jr | Sq | Toledo, Ohio | St. Fr. DeSales (Kubacki) |
| 23 | Tom Henson | P | R-R | 21 | 6-3 | 210 | Jr | 1VL | Evansville, Ind. | North (Wassell) |
| 28 | Doug Kasimier | IF | L-L | 21 | 6-3 | 175 | Jr | 1VL | Ft. Lauderdale | Ft. Lauderdale (Trainer) |
| 24 | John Keith | C | R-R | 21 | 6-1 | 200 | Jr | 1VL | Huntington Valley, Pa. | Up. Moreland (Hoffman) |
| 4 | Rick Moss | OF | R-R | 21 | 5-10 | 165 | Jr | JC | Lakeland | Polk JC (Morrison) |
| 3 | Dick Nichols | IF | R-R | 22 | 5-6 | 150 | Sr | 1VL | Jacksonville | Wolfson (Daniels) |
| 27 | Pat Osburn | P | L-L | 21 | 6-2 | 190 | Jr | JC | Clearwater | Manatee JC (Wynn) |
| 2 | Tom Porter | IF | R-R | 22 | 5-10 | 160 | Sr | 1VL | Zephyrhills | Zephyrhills (Clements) |
| 17 | Dan Roatche | C | R-R | 20 | 6-0 | 205 | So | Sq | Hatboro, Pa. | Hatboro-Horsham (Ledyard) |
| 13 | Harry Saferight | C | R-L | 21 | 5-11 | 195 | Jr | JC | Richmond, Va. | Manatee JC (Wynn) |
| 22 | Mac Scarce | P | L-L | 21 | 6-3 | 175 | Jr | JC | Richmond, Va. | Manatee JC (Wynn) |
| 21 | James Scheller | IF | R-R | 19 | 6-4 | 200 | So | Sq | Evansville, Ind. | Memorial (Weiazapfel) |
| 10 | Greg Schnute | OF | R-R | 22 | 5-11 | 180 | Sr | 2VL | Huntingburg, Ind. | Ft. Branch (Pogram) |
| 11 | Mike Slade | P | R-R | 21 | 6-1 | 195 | Jr | 1VL | Arlington, Va. | Washington-Lee (Norwood) |
| 8 | Mike Vasquez | OF | R-L | 21 | 6-1 | 185 | Jr | Sq | St. Louis, Mo. | DuBourg (Hannerrink) |
| 14 | Greg Zera | C | R-L | 21 | 5-9 | 180 | Jr | Sq | Lincolnwood, Ill. | Niles West (Phipps) |
| 1 | Jack Stallings | Head Coach | | | | | | | | |
| 25 | Roy Mewbourne | Assistant Coach | | | | | | | | |
| 26 | Bob Smith | Assistant Coach | | | | | | | | |

NUMERICAL ROSTER

| No. | Name | Pos. | No. | Name | Pos. |
|-----|-----------------|------|-----|----------------------------|------|
| 2 | Tom Porter | IF | 17 | Dan Roatche | C |
| 3 | Dick Nichols | IF | 18 | Don Harbaugh | P |
| 4 | Rick Moss | OF | 19 | Al Cleveland | P |
| 5 | Greg Gromek | IF | 20 | John Grubb | OF |
| 6 | Larry Cocks | OF | 21 | Jim Scheller | IF |
| 7 | Robin Flake | P | 22 | Mac Scarce | P |
| 8 | Mike Vasquez | OF | 23 | Tom Henson | P |
| 9 | Dave Grimes | IF | 24 | John Keith | C |
| 10 | Greg Schnute | OF | 27 | Pat Osburn | P |
| 11 | Mike Slade | P | 28 | Doug Kasimier | IF |
| 12 | Ron Cash | IF | 30 | John Ferguson | P |
| 13 | Harry Saferight | C | | | |
| 14 | Greg Zera | C | 1 | Jack Stallings, Head Coach | |
| 15 | Gene Ammann | P | 25 | Roy Mewbourne, Asst. Coach | |
| 16 | Carl Gromek | P | 26 | Bob Smith, Asst. Coach | |

BY POSITIONS

| No. | Name | No. | Name |
|-----------------|-----------------|--------------------|----------------|
| PITCHERS | | | |
| 15 | Gene Ammann | INFIELDERS | |
| 19 | Al Cleveland | 12 | Ron Cash |
| 30 | John Ferguson | 9 | David Grimes |
| 7 | Robin Flake | 5 | Greg Gromek |
| 16 | Carl Gromek | 28 | Doug Kasimier |
| 18 | Don Harbaugh | 3 | Dick Nichols |
| 23 | Tom Henson | 2 | Tom Porter |
| 27 | Pat Osburn | 21 | James Scheller |
| 22 | Mac Scarce | | |
| 11 | Mike Slade | OUTFIELDERS | |
| CATCHERS | | | |
| 24 | John Keith | 6 | Larry Cocks |
| 13 | Harry Saferight | 20 | John Grubb |
| 17 | Dan Roatche | 4 | Rick Moss |
| 14 | Greg Zera | 10 | Greg Schnute |
| | | 8 | Mike Vasquez |

1969 FINAL BASEBALL STATISTICS
FLORIDA STATE UNIVERSITY
52 GAMES 38-13-1 (.745)

| | AB | R | H | 2B | 3B | HR | TB | SB | RBI | BB | SO | AVG. |
|-------------------|------|----|----|----|----|----|----|----|-----|----|----|------|
| Dick Nichols, RF | .134 | 25 | 45 | 7 | 3 | 1 | 61 | 5 | 19 | 19 | 17 | .336 |
| Dick Gold, 2B | .199 | 33 | 63 | 6 | 9 | 4 | 99 | 3 | 50 | 27 | 37 | .317 |
| Walt Sumner, OF | .207 | 47 | 62 | 13 | 3 | 6 | 99 | 21 | 27 | 22 | 58 | .300 |
| Mike Easom, 3B | .167 | 25 | 50 | 8 | 6 | 9 | 97 | 0 | 35 | 18 | 27 | .300 |
| Mike English, C | .137 | 14 | 41 | 6 | 1 | 1 | 52 | 0 | 19 | 16 | 25 | .300 |
| Dave Moates, LF | .213 | 45 | 55 | 2 | 7 | 1 | 74 | 23 | 21 | 24 | 20 | .258 |
| Jeff Hogan, SS | .196 | 28 | 50 | 2 | 3 | 0 | 58 | 8 | 26 | 10 | 17 | .255 |
| Jim Gurzynski, 1B | .165 | 29 | 36 | 6 | 0 | 8 | 66 | 3 | 28 | 32 | 52 | .218 |

(less than 100 at-bats)

| | | | | | | | | | | | | |
|----------------------|----|---|----|---|---|---|----|---|---|---|----|------|
| Larry Cocks, 2B | 3 | 2 | 2 | 0 | 1 | 0 | 4 | 0 | 1 | 0 | 0 | .667 |
| Greg Gromek, IF | 17 | 2 | 6 | 2 | 0 | 0 | 8 | 0 | 6 | 1 | 3 | .375 |
| Tom Porter, SS | 29 | 5 | 7 | 1 | 0 | 0 | 8 | 1 | 1 | 7 | 3 | .241 |
| John Keith, C | 44 | 6 | 10 | 0 | 1 | 1 | 15 | 0 | 5 | 2 | 5 | .227 |
| Floyd Matthews, OF | 38 | 5 | 8 | 1 | 0 | 0 | 9 | 2 | 0 | 8 | 7 | .211 |
| Greg Schnute, OF | 31 | 9 | 5 | 0 | 0 | 0 | 5 | 3 | 0 | 9 | 10 | .161 |
| Doug Kasimier, 1B-OF | 29 | 3 | 3 | 0 | 0 | 0 | 3 | 0 | 1 | 2 | 9 | .103 |
| Craig Brown, 1B | 2 | 1 | 0 | 0 | 0 | 0 | 0 | 0 | 0 | 1 | 0 | .000 |

(Pitchers)

| | | | | | | | | | | | | |
|---------------|-------|-----|-----|----|----|----|-----|----|-----|-----|-----|------|
| Jeff Hill | 10 | 6 | 5 | 0 | 1 | 0 | 7 | 0 | 2 | 4 | 0 | .500 |
| Tom Henson | 14 | 2 | 6 | 1 | 0 | 0 | 7 | 0 | 4 | 2 | 3 | .429 |
| Mike Slade | 5 | 1 | 2 | 1 | 0 | 0 | 3 | 0 | 1 | 1 | 2 | .400 |
| Carl Gromek | 3 | 0 | 1 | 0 | 0 | 0 | 1 | 0 | 0 | 0 | 0 | .333 |
| John Ferguson | 7 | 2 | 2 | 0 | 0 | 0 | 2 | 0 | 2 | 1 | 2 | .286 |
| George Lott | 40 | 2 | 10 | 3 | 0 | 0 | 13 | 0 | 5 | 0 | 13 | .250 |
| Mike Reibling | 9 | 1 | 2 | 0 | 0 | 0 | 2 | 0 | 1 | 1 | 3 | .222 |
| Gene Ammann | 37 | 5 | 8 | 0 | 0 | 0 | 8 | 0 | 2 | 7 | 11 | .216 |
| Craig Skok | 28 | 4 | 4 | 0 | 0 | 0 | 4 | 0 | 1 | 1 | 10 | .143 |
| Al Cleveland | 4 | 1 | 0 | 0 | 0 | 0 | 0 | 0 | 0 | 1 | 2 | .000 |
| Lonnie Mathis | 1 | 1 | 0 | 0 | 0 | 0 | 0 | 0 | 0 | 1 | 0 | .000 |
| FLORIDA STATE | .1769 | 303 | 483 | 59 | 35 | 31 | 705 | 69 | 257 | 217 | 336 | .273 |
| OPPONENT | .1714 | 158 | 375 | 30 | 14 | 11 | 480 | 31 | 129 | 156 | 404 | .219 |

PITCHING

| | APP | GS | CG | W | L | IP | R | ER | H | BB | SO | SHO | ERA |
|---------------|-----|----|----|----|----|---------|-----|-----|-----|-----|-----|-----|------|
| Carl Gromek | 5 | 0 | 0 | 0 | 0 | 12 1/3 | 1 | 0 | 5 | 2 | 5 | 0 | 0.00 |
| Craig Skok | 10 | 10 | 3 | 6 | 6 | 74 | 22 | 11 | 61 | 30 | 79 | 2 | 1.34 |
| George Lott | 12 | 11 | 10 | 9 | 2 | 94 2/3 | 25 | 18 | 75 | 14 | 75 | 2 | 1.70 |
| John Ferguson | 12 | 2 | 1 | 4 | 2 | 31 2/3 | 8 | 7 | 28 | 9 | 34 | 0 | 1.97 |
| Jeff Hill | 9 | 4 | 2 | 2 | 1 | 32 | 20 | 7 | 31 | 4 | 24 | 0 | 1.97 |
| Tom Henson | 10 | 4 | 1 | 3 | 2 | 40 2/3 | 13 | 9 | 40 | 19 | 26 | 0 | 1.98 |
| Gene Ammann | 16 | 15 | 8 | 11 | 2 | 120 2/3 | 37 | 28 | 82 | 55 | 113 | 1 | 2.08 |
| Mike Slade | 5 | 2 | 1 | 1 | 0 | 17 1/3 | 7 | 6 | 12 | 5 | 16 | 0 | 3.18 |
| Mike Reibling | 7 | 4 | 1 | 1 | 2 | 27 | 15 | 10 | 29 | 10 | 26 | 0 | 3.33 |
| Others | 4 | 0 | 0 | 1 | 0 | 7 1/3 | 10 | 5 | 12 | 7 | 6 | 0 | 6.43 |
| FLORIDA STATE | 90 | 52 | 27 | 38 | 13 | 457 2/3 | 158 | 101 | 375 | 155 | 404 | 7 | 1.98 |
| OPPONENT | 113 | 52 | 20 | 13 | 38 | 442 | 303 | 226 | 483 | 217 | 336 | 4 | 4.60 |

1969 FINAL RESULTS 38-13-1

| FSU | OPPONENT | FSU | OPPONENT |
|-----|----------------------------|-----|-------------------|
| 5 | Florida Southern | 18 | Kentucky Wesleyan |
| 6 | Miami | 17 | Kentucky Wesleyan |
| 5 | Miami | 7 | South Florida |
| 2 | St. Leo College | 5 | South Florida |
| 6 | Auburn | 6 | Clemson |
| 0 | Auburn (13 Inn) | 3 | Clemson |
| 3 | Loyola | 5 | Georgia |
| 2 | Loyola | 12 | Georgia |
| 5 | Tulane | 6 | St. Leo |
| 0 | Tulane | 3 | Florida |
| 4 | Penn State | 4 | Florida |
| 8 | Penn State | 2 | Georgia Southern |
| 6 | Penn State | 9 | Georgia Southern |
| 8 | Penn State | 2 | Georgia Tech |
| 0 | Southern Illinois | 5 | Georgia Tech |
| 5 | Southern Illinois (12 Inn) | 7 | Jacksonville |
| 3 | Southern Illinois | 2 | Jacksonville |
| 10 | Belmont Abbey | 8 | Georgia Southern |
| 9 | Wake Forest | 3 | Georgia Southern |
| 8 | Belmont Abbey | 5 | South Alabama |
| 16 | Wake Forest | 4 | South Alabama |
| 16 | Wake Forest | 4 | Auburn |
| 4 | South Carolina | 6 | Auburn (10 Inn) |
| 10 | Wake Forest | 0 | Florida |
| 8 | Furman | 1 | Florida |
| 7 | Furman | 3 | Florida |

THROUGH THE YEARS

| Year | Coach | Captain | W | L | T | Rns. | Opp. | BA | OPP |
|------|-------------------|-------------------|----|----|---|------|------|------|------|
| 1948 | Charlie Armstrong | Ron Nettles | 9 | 8 | 0 | 101 | 121 | | |
| 1949 | Charlie Armstrong | Sam Cox | 11 | 8 | 0 | 126 | 103 | | |
| 1950 | Charlie Armstrong | Bob Trowbridge | 11 | 7 | 0 | 122 | 104 | | |
| 1951 | Charlie Armstrong | Augie Pompelia | 12 | 6 | 0 | 122 | 104 | .292 | .234 |
| 1952 | Ralph Matherly | Bob Trowbridge | 17 | 4 | 0 | 158 | 72 | .266 | .188 |
| 1953 | Ralph Matherly | Cooter Mills | 13 | 10 | 1 | 156 | 111 | .254 | |
| 1954 | Ralph Matherly | Bob Hudson | 13 | 8 | 0 | 164 | 101 | .269 | |
| 1955 | Danny Litwhiler | Billy Campbell | | | | | | | |
| | | Bob Hudson | 17 | 6 | 0 | 189 | 98 | .321 | |
| 1956 | Danny Litwhiler | Max Long | 24 | 5 | 0 | 244 | 121 | .295 | |
| 1957 | Danny Litwhiler | Carlee Hendrix | 22 | 9 | 0 | 232 | 120 | .297 | |
| 1958 | Danny Litwhiler | Dick Howser | 20 | 7 | 0 | 198 | 104 | .294 | .208 |
| 1959 | Danny Litwhiler | Dale Kock | 22 | 11 | 0 | 258 | 166 | .282 | .231 |
| 1960 | Danny Litwhiler | Ray Bazzell | 13 | 9 | 0 | 183 | 136 | .312 | .254 |
| 1961 | Danny Litwhiler | Frank Davis | | | | | | | |
| | | Jack Dull | 21 | 7 | 0 | 203 | 238 | .301 | .256 |
| 1962 | Danny Litwhiler | Ray McShane | | | | | | | |
| | | Bob Madison | 23 | 14 | 0 | 254 | 221 | .296 | .258 |
| 1963 | Danny Litwhiler | Al Beccaccio | 26 | 13 | 0 | 250 | 151 | .278 | .213 |
| 1964 | Fred Hatfield | Jim Reed | 23 | 13 | 0 | 244 | 171 | .273 | .247 |
| 1965 | Fred Hatfield | Gerry Chmielewski | 32 | 11 | 1 | 305 | 179 | .281 | .253 |
| 1966 | Fred Hatfield | Dick Fernandez | 39 | 13 | 0 | 417 | 192 | .294 | .214 |
| 1967 | Fred Hatfield | Roy Mewbourne | 32 | 14 | 0 | 214 | 155 | .234 | .220 |
| 1968 | Fred Hatfield | Chuck Cone | | | | | | | |
| | | Bob Canty | 35 | 6 | 0 | 281 | 120 | .284 | .215 |
| 1969 | Jack Stallings | Dick Gold | 38 | 13 | 1 | 303 | 158 | .273 | .219 |
| | | Mike Easom | | | | | | | |

FLORIDA STATE UNIVERSITY BASEBALL HALL OF FAME

THE ALL-AMERICAS

Dick Gold became Florida State's seventh first team All-America choice and the 10th Seminole to be named to one of the first three teams. One of the ten, Dick Howser, made the select group two straight years.

FIRST TEAM

Dick Howser, SS, 1957
Dick Howser, SS, 1958
Buddy Teagle, C, 1962
Mike Augustine, OF, 1963
Ken Suarez, C, 1964
Jim Lyttle, OF, 1966
Dick Gold, 2B, 1969

SECOND TEAM

Bob Clem, 2B, 1959

THIRD TEAM

Jack Dull, 2B, 1961
Woody Woodward, SS, 1963
Tom Cook, C, 1968

Florida State's recent District III Team Selections

1969—First Team: Dick Gold, 2B; George Lott, P

1968—First Team: Tom Cook, C; Steve Mastin, P; Second Team: Mike Eason, 1B;
Third Team: Dick Gold, 2B.

1967—Second Team: LaDon Boyd, P.

1966—First Team: Mike Martin, OF; Jim Lyttle, OF; Randy Brown, C.

SEMINOLES IN THE PROS

Florida State's baseball program continues to be one of the nation's leading producers of professional baseball talent. In the last five years over 30 former Seminoles have gone on to professional baseball — several to the big leagues.

Dick Howser, an All-America for two seasons, became the Seminoles' first major league ball player in 1961. Signed in 1958 after an outstanding college career, he moved up with the Kansas City Athletics in '61. He not only won the American League Rookie of the Year Award, but also was named to the AL All-Star team. In 1963 Howser was traded to Cleveland and in '67 to the New York Yankees. He is now serving as a coach under manager Ralph Houk of the Yankees.

Woody Woodward, another Seminole All-America infielder, has been a big leaguer almost since he left the Florida State campus. After a brief stay in triple A ball, Woodward joined the then Milwaukee Braves in 1963. Two years ago he was traded to Cincinnati.



Teagle



Gold



Augustine



Clem

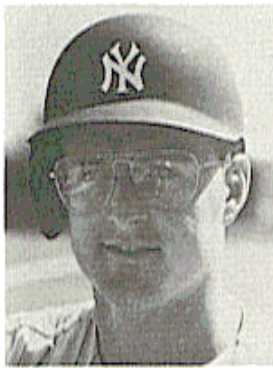

Lyttle



Woodward

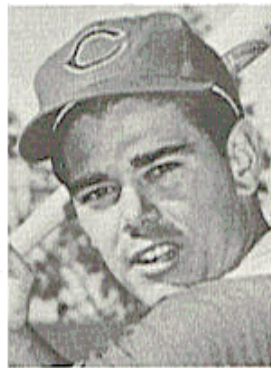

Suarez

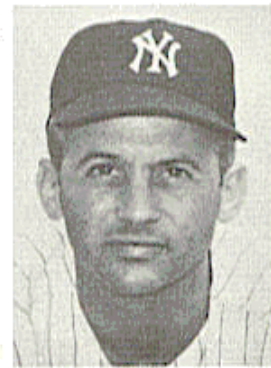

Howser

Catcher Ken Suarez has seen major league action for several seasons, first with Kansas City and then with Cleveland. Another Seminole catcher to make the "big leagues" is Randy Brown, who was brought up late last season by the California Angeles.

Jim Lyttle, the Seminoles' single season home run leader, also spent part of last season in the majors. An outfielder, Lyttle spent several months playing with the Yankees.

Several other Seminoles should have a good shot of making the majors this summer. Pitcher Ladon Boyd is one of the most promising young hurlers in the Oakland organization. He was an all-star in the Southern League last season. Gary Sprague has spent two years in triple A ball in the Cleveland organization. Fully recovered from a second base collision injury suffered two years ago, he should have a good shot at the parent club.

THE 400 CLUB

(players with 50 or more AB's)

| Name | Year | Hits | At-bats | Avg. |
|---------------|------|------|---------|------|
| Bob Clem | 1959 | 44 | 101 | .436 |
| Dick Howser | 1956 | 38 | 90 | .422 |
| Riley SeEVERS | 1955 | 27 | 65 | .415 |
| Ken Suarez | 1964 | 44 | 109 | .404 |
| Bob Rosell | 1956 | 25 | 62 | .403 |

SEASON BATTING CHAMPIONS

(Minimum 50 at-bats)

(1948-1969)

| | | | |
|--------------------|--------------|---------------------|---------------|
| 1948 Jack Wilson | .298 (20-67) | 1959 Bob Clem | .436 (44-101) |
| 1949 Not Available | | 1960 Bob Clem | .383 (36-94) |
| 1950 Ronald Melton | .361 (30-83) | 1961 Jack Dull | .370 (40-108) |
| 1951 Lee Bailey | .352 (32-91) | 1962 Woody Woodward | .365 (54-148) |
| 1952 Ralph Blinn | .317 (20-63) | 1963 Mike Augustine | .399 (65-163) |
| 1953 Cooter Mills | .319 (29-91) | 1964 Ken Suarez | .404 (44-109) |
| 1954 Cooter Mills | .368 (32-87) | 1965 Gary Nichols | .333 (29-87) |
| 1955 Riley SeEVERS | .415 (27-65) | 1966 Gary Sprague | .379 (74-195) |
| 1956 Dick Howser | .422 (38-90) | 1967 Bob Canty | .340 (18-53) |
| 1957 Dick Howser | .364 (32-88) | 1968 Mike Easom | .386 (56-145) |
| 1958 Owen McCarron | .365 (35-96) | 1969 Dick Nichols | .336 (45-134) |

THE RECORD BOOK

ALL TIME LEADING HITTERS

| (50-99 At-Bats and minimum .350 Avg.) | | (100 or more At-Bats and min. .350 Avg.) | |
|---------------------------------------|--------------|--|---------------|
| .422 Dick Howser | 1956 (38-90) | .436 Bob Clem | 1959 (44-101) |
| .414 Riley SeEVERS | 1955 (27-65) | .404 Ken Suarez | 1964 (44-109) |
| .403 Bob Rosell | 1956 (25-62) | .399 Mike Augustine | 1963 (65-163) |
| .392 Fred Twoomey | 1955 (29-74) | .386 Mike Easom | 1968 (56-145) |
| .383 Bob Clem | 1964 (36-94) | .384 Tom Cook | 1968 (53-138) |
| .368 Cooter Mills | 1954 (32-87) | .379 Gary Sprague | 1966 (74-195) |
| .365 Owen McCarron | 1958 (35-96) | .373 Mike Martin | 1966 (68-185) |
| .364 Dick Howser | 1957 (32-88) | .370 Jack Dull | 1961 (40-108) |
| .361 Ronald Melton | 1950 (30-83) | .365 Woody Woodward | 1962 (54-148) |
| .3563 Ray Bazzell | 1960 (31-87) | .364 Bill Williamson | 1962 (56-154) |
| .3555 Billy Campbell | 1955 (32-90) | .353 Owen McCarron | 1957 (36-102) |

RECORD VS. ALL-OPPONENTS (Collegiate)

| Team | First Meeting | Last Meeting | Score | Series Standing | |
|------------------------------|---------------|--------------|-------|-----------------|-----|
| | Year | Year | | FSU | OPP |
| Alabama | 1967 | 1968 | 6-1 | 2 | 1 |
| Amherst | 1952 | 1964 | 5-0 | 7 | 1 |
| Arizona | 1963 | 1963 | 3-4 | 0 | 1 |
| Auburn | 1954 | 1969 | 6-3 | 28 | 23 |
| Belmont Abbey | 1969 | 1969 | 8-4 | 2 | 0 |
| Bradley | 1950 | 1950 | 1-10 | 1 | 1 |
| Cincinnati | 1953 | 1956 | 8-2 | 2 | 0 |
| Clemson | 1958 | 1969 | 3-1 | 12 | 9 |
| Connecticut | 1957 | 1957 | 3-5 | 0 | 1 |
| Davidson | 1954 | 1954 | 7-1 | 1 | 0 |
| Duke | 1954 | 1959 | 2-6 | 15 | 9 |
| East Carolina | 1962 | 1968 | 3-2 | 3 | 2 |
| Florida | 1956 | 1969 | 3-1 | 23 | 26 |
| Fla. South. | 1949 | 1969 | 5-5 | 25 | 10 |
| Furman | 1955 | 1969 | 7-2 | 12 | 1 |
| Georgia | 1951 | 1969 | 12-3 | 24 | 14 |
| Ga. (Savannah) | 1948 | 1948 | 8-3 | 1 | 1 |
| Ga. Southern | 1948 | 1969 | 3-4 | 46 | 8 |
| Georgia | 1959 | 1969 | 5-8 | 9 | 2 |
| Geo. Washington | 1958 | 1959 | 3-2 | 2 | 0 |
| Illinois | 1956 | 1959 | 16-9 | 3 | 0 |
| Indiana | 1956 | 1956 | 14-10 | 2 | 0 |
| Ithaca | 1957 | 1962 | 5-4 | 3 | 0 |
| Jacksonville (Ala.) State | 1953 | 1954 | 24-0 | 2 | 0 |
| Jacksonville (Fla.) Univ. | 1964 | 1969 | 2-4 | 10 | 1 |

| Team | First Meeting | Last Meeting | Score | Series Standing | |
|-----------------------------|---------------|--------------|-------|-----------------|-----|
| | Year | Year | | FSU | OPP |
| Kentucky | 1965 | 1966 | 20-1 | 5 | 0 |
| Ky. Wesleyan | 1968 | 1968 | 15-5 | 2 | 0 |
| Kenyon | 1952 | 1952 | 11-2 | 2 | 0 |
| LSU | 1955 | 1966 | 1-2 | 1 | 2 |
| Loyola (La.) | 1952 | 1968 | 4-1 | 10 | 0 |
| Maryland | 1965 | 1965 | 7-3 | 1 | 0 |
| Mercer | 1948 | 1950 | 11-7 | 5 | 2 |
| Miami | 1951 | 1969 | 5-0 | 29 | 7 |
| Michigan | 1959 | 1962 | 7-10 | 1 | 1 |
| Mich. State | 1957 | 1966 | 5-4 | 7 | 4 |
| Middle Ga. | 1948 | 1948 | 7-6 | 2 | 0 |
| Millsaps | 1949 | 1949 | 10-8 | 1 | 0 |
| Mississippi | 1949 | 1966 | 5-3 | 6 | 0 |
| Miss. Col. | 1948 | 1951 | 7-8 | 13 | 4 |
| Miss. St. | 1964 | 1966 | 7-0 | 4 | 2 |
| Navy | 1960 | 1965 | 0-1 | 3 | 4 |
| N. Carolina | 1956 | 1967 | 2-1 | 11 | 4 |
| N.C. State | 1962 | 1968 | 1-4 | 2 | 4 |
| Northeast La. | 1964 | 1964 | 7-4 | 1 | 0 |
| Notre Dame | 1956 | 1958 | 3-2 | 3 | 0 |
| Oglethorpe | 1949 | 1949 | 5-7 | 0 | 1 |
| Ohio State | 1960 | 1965 | 1-2 | 0 | 2 |
| Parsons | 1967 | 1967 | 4-16 | 0 | 2 |
| Penn State | 1957 | 1969 | 8-4 | 7 | 2 |
| Rollins | 1948 | 1958 | 7-6 | 7 | 11 |
| Rutgers | 1966 | 1966 | 18-10 | 1 | 0 |
| St. Leo | 1969 | 1969 | 6-2 | 1 | 1 |
| Santa Clara | 1962 | 1962 | 6-11 | 1 | 1 |
| South Alabama | 1969 | 1969 | 4-0 | 2 | 0 |
| South Carolina | 1969 | 1969 | 4-3 | 1 | 0 |
| South Florida | 1969 | 1969 | 5-2 | 2 | 0 |
| Southeastern La. | 1953 | 1953 | 5-4 | 1 | 1 |
| So. Calif. | 1963 | 1963 | 3-4 | 0 | 1 |
| So. Ill. | 1968 | 1969 | 3-1 | 5 | 1 |
| Springhill | 1966 | 1966 | 14-2 | 4 | 0 |
| Springfield | 1967 | 1968 | 18-0 | 4 | 0 |
| St. Louis | 1965 | 1965 | 3-5 | 0 | 1 |
| Stetson | 1949 | 1959 | 21-12 | 20 | 13 |
| Tampa | 1949 | 1959 | 19-1 | 13 | 3 |
| Tennessee | 1951 | 1966 | 8-2 | 4 | 1 |
| Texas | 1965 | 1965 | 3-2 | 1 | 0 |
| Troy State | 1948 | 1948 | 6-5 | 1 | 1 |
| Tulane | 1967 | 1969 | 0-1 | 5 | 1 |
| Valdosta St. | 1963 | 1963 | 14-0 | 1 | 0 |
| Va. Tech | 1967 | 1967 | 7-2 | 1 | 0 |
| Wake Forest | 1962 | 1969 | 10-1 | 15 | 5 |
| West Mich. | 1959 | 1963 | 5-2 | 3 | 2 |
| West Va. | 1956 | 1962 | 6-5 | 3 | 2 |
| William & Mary | 1967 | 1967 | 5-4 | 1 | 0 |
| Wisconsin | 1955 | 1958 | 3-1 | 8 | 1 |
| Yale | 1957 | 1957 | 11-8 | 2 | 0 |
| (Other Amateur) | | | | | |
| Camp Lejune (USMC) | 1969 | 1954 | 5-6 | 3 | 1 |
| Jacksonville Naval Air Sta. | 1953 | 1954 | 7-4 | 2 | 2 |
| Pensacola Navy | 1965 | 1965 | 10-2 | 3 | 0 |
| Valdosta Red Sox | 1968 | 1968 | 3-1 | 4 | 0 |
| (Pro Teams) | | | | | |
| Birmingham (AA) | 1968 | 1968 | 2-6 | 0 | 3 |
| Knoxville (A) | 1958 | 1958 | 3-2 | 1 | 0 |
| Pittsfield (AA) | 1968 | 1968 | 0-1 | 0 | 3 |
| Tallahassee | | | | | |
| (Citizens) (A) | 1951 | 1951 | 16-6 | 1 | 0 |
| (Rebels) (A) | 1954 | 1954 | 2-5 | 1 | 1 |

TEAM RECORDS

Most games played—52 in 1966 and 1969
Most Victories—39 in 1966 (52 games)
Highest Win Percentage—.854 in 1968 (35-6)
Fewest Losses—Four in 1952 (21 games)
Most Losses—14 in 1962 (37 games) and 1967 (46 games)
Fewest Victories—Nine in 1948 (17 games)
Lowest Win Percentage—.529 in 1948 (9-8)
Longest Winning Streak—21 in 1968 (Mar. 23-May 4) and 1969 (Mar. 29-Apr. 24)
Longest Losing streak—Four in 1959
Most Runs scored (season)—417 in 1966 (52 games)
Most Runs scored (Game)—24 vs. Jacksonville (Ala.) State in 1954 (24-0) and Miss. State in 1966 (24-2)
Fewest Runs Scored (season) 101 in 1948 (17 games)
Most Runs Allowed (season)—221 in 1962 (37 games)
Most Runs Allowed (game)—24 vs. Clemson in 1959 (24-2)
Fewest Runs Allowed (season)—72 in 1952 (21 games)
Highest Batting Average—.321 in 1955
Lowest Batting Average—.237 in 1967
Most Hits (season)—.541 in 1966 (52 games)
Most Hits (game)—23 vs. Miss. State in 1966 (24-2)
Fewest Hits (season)—186 in 1952 (21 games)
Most Hits Allowed (season)—376 in 1966 (52 games)
Fewest Hits Allowed (season)—130 in 1952 (21 games)
Most Homeruns—52 in 1966 (52 games)
Most Triples—52 in 1966 (52 games)
Most Doubles—80 in 1966 (52 games)
Most Total Bases—828 in 1966 (52 games)
Fewest Homeruns—Three in 1954 (21 games)
Fewest Triples—Nine in 1959 (33 games)
Fewest Doubles—24 in 1951 (18 games)
Fewest Total Bases—250 in 1952 (21 games)
Highest Slugging Avg.—.454 in 1966
Most Stolen Bases—105 in 1966 (52 games)
Fewest Stolen Bases—20 in 1954 (21 games)
Fewest Opponents Stolen Bases—Seven in 1961 (28 games) and 1968 (41 games)
Most Opponents Stolen Bases—31 in 1969 (52 games)
Lowest ERA—1.98 in 1969 (52 games)
Highest ERA—4.27 in 1962 (37 games)
Most Strikeouts—411 in 1966 (52 games)
Fewest Strikeouts—126 in 1954 (21 games)
Most Walks Allowed—200 in 1962 (37 games)
Fewest Walks Allowed—85 in 1953 (24 games)
Most Shutouts)Nine in 1966 (52 games) and 1968 (41 games)
Lowest Opp. Batting Avg.—.188 in 1952 (21 games)
Highest Opp. Batting Avg.—.258 in 1962

INDIVIDUAL RECORDS

BATTING

- Highest Batting Average (season)—.436 by Bob Clem in 1959
Highest Batting Average (career)—.410 by Bob Clem 1959-60 (two years)
.361 by Dick Howser 1956-58 (three years)
Most Hits Season (season)—74 by Gary Sprague (1966)
(career)—151 Dick Gold (1967-69)
Most Doubles (season)—13 by Gary Sprague (1966) and Walt Sumner (1969)
(career)—20 by Maury Hopkins (1965-66), Dick Gold (1967-69) and
Mike Easom (1967-69)
Most Triples (season)—Nine by Dick Gold (1969)
(career)—12 by Bob Hudson (1953-55) and Dick Gold (1967-69)
Most Homeruns (season)—13 by Jim Lyttle (1966)
(career)—17 by Mike Easom (1967-69)
Most RBI (season)—51 by Jim Lyttle (1966)
(career)—83 by Dick Gold (1967-69) and Mike Easom (1967-69)
Most Walks (season)—48 by Randy Brown (1966)
(career)—84 by Randy Brown (1965-66)
Most Strikeouts (season)—58 by Walt Sumner (1969)
(career)—85 by Walt Sumner (1968-69) and Dick Gold (1967-69)
Most Stolen Bases (season)—24 by Randy Brown (1966)
(career)—42 by Randy Brown (1965-66)
Most Runs Scored (season)—69 by Gary Sprague (1966)
(career)—98 by Dick Gold (1967-69)
Most Total Bases (season)—131 by Jim Lyttle (1966)
(career)—227 by Mike Easom (1967-69)
Most At-bats (season)—213 by Dave Modtes (1969)
(career)—511 by Dick Gold (1967-69)

PITCHING

- Most Appearances (season)—17 by Ken Creely in 1964 (4-0)
(career)—42 by Wayne Vincent, 1966-68 (25-10)
Most Wins (season)—12 by Al Beccaccio in 1963 (12-1)
(career)—25 by Wayne Vincent, 1966-68 (25-10)
Best Record—11-0 by Steve Mastin in 1968
Most Strikeouts (game)—25 by Tony Avitable vs. Furman in 1956
(season)—129 by Wayne Vincent in 1966
(career)—289 by Wayne Vincent, 1966-68
Most Walks Issued (season)—55 by Gene Ammann (1969)
(career)—125 by Ed Lockard (1950-53)
Lowest ERA (season)—(50-100 innings pitched)
1.15 by Jack Bristol in 1958 (77 2/3)
(100 or more innings) 1.27 by Steve Mastin in 1968 (107)
(career)—1.59 by Jack Bristol (146 2/3 inn. 1956-58)
Most Runs Allowed (season)—55 by Ray McShane in 92 1/3 inn. (1962)
(career)—100 by Ray McShane in 165 2/3 (1960-62)
Fewest Runs Allowed (season)—18 by Steve Mastin in 107 inn. (1968)
Most Starts (season)—15 by Gene Ammann (1969)
(career)—34 by Wayne Vincent (1966-68)
Most Losses (season)—Six by Marty Howell in 1964 (won six)
(career)—13 by Marv Stringfellow, 1965-67 (won 16)
Most Innings Pitched (season)—124 2/3 by Wayne Vincent in 1966
(career)—292 by Wayne Vincent (1966-68)
Most Strikeouts (season)—129 by Wayne Vincent in 1966
(career)—289 by Wayne Vincent (1966-68)
Most Hits Allowed (season)—95 by Marty Howell in 1964
(career)—200 by Marv Stringfellow (1965-67)

| | | | | | | |
|--|---|------------------------|---|-----------------------|---------------------------------|-----------------------------------|
| 1 MARCH | | | 4 Union Univ. (2) 1:00 | 5 Union Univ. 1:00 | | |
| 8 | | | | | 13 St. Leo 3:00 | 14 St. Leo 1:30 |
| 15 | | | | | 20 Florida Southern 7:30 | 21 Miami 2:00 |
| 22 Mich. St. 12 Noon Miami 3 P.M. | 23 Baltimore "B-Team" 11 A.M. | 24 Stetson 3:15 | 25 Bowling Green 1:30 NYU 7:30 | 26 Rider 7:30 | 27 NYU 1:30 So. Ill. 7:30 | 28 So. Ill. (2) 1:30 & 7:30 |
| 29 | 30 No. Caro. (2) 3:00 P.M. & 7:30 P.M. | No. Caro. 3:00 P.M. | | | | |

FLORIDA STATE INVITATIONAL TOURNAMENT

| | | | | | | |
|--------------|--------------------|------------------------------------|--|---|---|---|
| APRIL | | Game Times 1:00 3:30 7:30 | 1 Md vs Holy Cross Md vs Illinois FSU vs Illinois | 2 Ill - Holy Cross FSU-Maryland FSU-Holy Cross | 3 Holy Cross - Md Illinois-Maryland FSU-Illinois | 4 Ill - Holy Cross FSU-Holy Cross FSU-Maryland |
| | 5 | 6 Auburn 7:30 | 7 Auburn 3:00 | 8 | 9 | 10 South Alabama 3:00 |
| | 12 | | | | 16 | 17 South Florida 3:00 |
| | 19 St. Leo 2:00 | | | | 23 Florida Southern 7:30 | 24 South Alabama 7:30 |
| | 26 | | | | 30 | 25 South Alabama 1:30 & 7:30 (2) |

| | | | | | | |
|------------|------------------------|------------------------|----|----|--------------------------------|----------------------------------|
| MAY | | | | | 1 Georgia Southern 7:30 | 2 Georgia Southern 7:30 |
| 3 | 4 Jacksonville 7:30 | 5 Jacksonville 7:30 | 6 | 7 | 8 Miami 7:30 | 9 Miami 7:30 |
| 10 | | | | | 15 Georgia Southern 7:30 | 16 Georgia Southern 7:30 |
| 17 | 18 Auburn 2:00 | 19 Auburn 2:00 | 20 | 21 | 22 Florida 7:30 | 23 Florida (2) 1:30 & 7:30 |
| 24 31 | 25 | 26 | 27 | 28 | 29 Florida 3:00 | 30 Florida 2:00 |

* SHADED DATES INDICATE HOME GAMES