

**FLORIDA STATE  
UNIVERSITY**



**BASEBALL 1967**



## 1967 FLORIDA STATE BASEBALL SCHEDULE

DATE	OPPONENT	SCORE
March 3 at	Miami	9-4
4 at	Miami	6-5
6 at	Tampa	14-0

DATE	OPPONENT	SITE	TIME
March			
20	Georgia vs. Springfield		11:00 a.m.
	Florida State vs. Auburn		3:00 p.m.
	Florida State vs. Georgia		7:30 p.m.
21	Georgia vs. Auburn		11:00 a.m.
	Florida State vs. Springfield		3:00 p.m.
	Florida State vs. Auburn		7:30 p.m.
22	Springfield vs. Auburn		11:00 a.m.
	Florida State vs. Springfield		3:00 p.m.
	Florida State vs. V.P.I.		7:30 p.m.
23	V.P.I. vs. Alabama		3:00 p.m.
	Florida State vs. Alabama		7:30 p.m.
24	Alabama vs. V.P.I.		11:00 a.m.
	Alabama vs. Penn. State		3:00 p.m.
	Florida State vs. Penn. State		7:30 p.m.
25	Florida State vs. Penn. State		11:00 a.m.
	Florida State vs. Alabama		3:00 p.m.

March			
27	Florida vs. Penn. State	TALLAHASSEE	3:00 p.m.
	Fla. State vs. Tulane	TALLAHASSEE	7:30 p.m.
28	Tulane vs. Penn. State	TALLAHASSEE	11:00 a.m.
	Fla. State vs. Tulane	TALLAHASSEE	3:00 p.m.
29	Florida State vs. William & Mary		3:00 p.m.
30	Wake Forest vs. North Carolina		11:00 a.m.
	Florida State vs. Wake Forest		3:00 p.m.
	Florida State vs. North Carolina		7:30 p.m.
31	Florida State vs. North Carolina		3:00 p.m.
April			
	Florida State vs. Wake Forest		7:30 p.m.
1	Florida State vs. Wake Forest		11:00 a.m.
	Florida State vs. North Carolina		3:00 p.m.

April			
5	Parsons College	TALLAHASSEE	3:00 p.m.
6	Parsons College	TALLAHASSEE	3:00 p.m.
7		Auburn, Ala.	
8	Auburn	Auburn, Ala.	
21	Tulane	New Orleans, La.	
22	Tulane	New Orleans, La.	
24	Loyola	New Orleans, La.	
25	Mississippi State	Starkeville, Miss.	
26	Mississippi State	Columbus, Miss.	
28	Georgia Southern	Statesboro, Ga.	
29	Georgia Southern	Statesboro, Ga.	

May			
5	Georgia Southern	TALLAHASSEE	7:30 p.m.
6	Georgia Southern	TALLAHASSEE	3:00 p.m.
9	Tampa	TALLAHASSEE	7:30 p.m.
10	Tampa	TALLAHASSEE	3:00 p.m.
11	Jacksonville	TALLAHASSEE	7:30 p.m.
16	Jacksonville	Jacksonville, Fla.	
19	Florida	TALLAHASSEE	7:30 p.m.
20	Florida	TALLAHASSEE	3:00 p.m.
26	Florida	Gainesville, Fla.	
27	Florida	Gainesville, Fla.	





## FLORIDA STATE UNIVERSITY

### GENERAL INFORMATION

Location ..... Tallahassee, Florida  
 Enrollment ..... 14,500  
 President ..... Dr. John E. Champion  
 Conference ..... Independent  
 Colors ..... Garnet & Gold  
 Nickname ..... Seminoles

### ATHLETIC STAFF

	Phone number
Athletic Director—Vaughn Mancha .....	599-3413
Adm. Ass't. to Ath. Dir.—Ken MacLean .....	599-3414
Director of Sports Information—Lonnie Burt .....	599-2095
Head Baseball Coach—Fred Hatfield .....	599-2640
Assistant Baseball Coach—Ernie Lanword	
Trainer—Don Fauls .....	599-2775
Assistant Trainer—Roy Don Wilson .....	599-2775
Head Coaches:	
Basketball—Hugh Durham .....	599-3080
Football—Bill Peterson .....	599-2775
Golf—Keith Pitchford .....	599-2640
Tennis—Lex Wood .....	599-2640
Track—Mike Long .....	599-2640
Swimming—N. B. Stults .....	599-3213

### ATHLETIC BOARD

Dr. Bob Earnest, Chairman, Dr. Mode Stone, Dr. Coyle Moore, Dr. Claude Flory, Dr. Thomas Wright, Dr. John Carey, Dr. Mason Ladd, Mr. Joe Plant, Dr. Elston Roady, and Dr. Mary V. Alexander.



## FRED HATFIELD, Head Coach

His free-wheeling style of play and his hometown of Birmingham, Ala. earned Fred Hatfield the nickname "Scrap Iron" when he was one of the American League's top third basemen.

Still trim enough to be an active player, Hatfield is in his fourth year as head coach

at Florida State University.

The former major league infielder inherited a winning tradition when he accepted the Florida State job. In nine years his predecessor, Danny Litwhiler, compiled a record of 189 victories against 89 losses and took the Seminoles to the College World Series three times.

In three years as head coach Hatfield has led the Seminoles to a 94-37 record. Under his direction the Tribe has gone to the District III tournament twice and the College World Series once.

Hatfield, a graduate of Troy State College in Troy, Alabama, brought 23 years of professional baseball experience to the FSU job. He broke into the majors with the Boston Red Sox in 1950, moved to Detroit in 1952, then to Chicago in 1956. He finished his major league career in 1957.

During his first year with the Tigers, Hatfield led the American League in fielding.

In 1960 he became manager of the Little Rock, Ark., Travelers of the Southern Association, won the league pennant and was named "Manager of the Year." He has also managed minor league clubs in the Houston and Detroit chains.

At Troy State he was an outstanding football and basketball player. During WW II he was a physical education instructor in the paratroopers.

A native of Tallassee, Ala. Hatfield was a resident of Birmingham from 1954 until he came to Florida State. He has been a high school teacher, an assistant basketball coach at Birmingham Southern College and a Southeastern Conference basketball official.

He and his wife Dorothy have a son, Jimmy who attends Birmingham's Samford University.

In the short space of three years, Hatfield has developed a reputation that has attracted outstanding baseball prospects throughout the South's high schools and junior colleges.

### ASSISTANT COACH ERNIE LANFORD

Assistant baseball coach Ernie Lanford has been on the FSU coaching staff since his graduation in 1960. The 29-year old native of Shellman, Georgia, was a Seminole infielder and made two NCAA tournament trips as a player under Danny Lithwhiler.

He will be in charge of the freshmen as well as assisting with the varsity duties.



## 1967 OUTLOOK

Followers of Florida State's baseball team for the past several years will be scratching their heads in bewilderment this season wondering if the 1967 version of the Seminole diamond crew is really their team.

In the past the trademark of Florida State baseball has been the big inning and the long ball. Both will be noticeably missing from the Tribe attack this year.

The Seminole forte this year will be pitching. Last year many Seminole followers thought they had one of the strongest staffs in the nation. With the addition of two hard throwing righthanders in the starting rotation, the mound corps promises to be tougher yet.

"The best ever at Florida State," Head Coach Fred Hatfield calls it.

The Seminoles will have two veteran left-handed starters back and another strong lefty up from the freshman ranks in the starting rotation, along with a pair of righthanders.

In addition the Tribe will boast of a veteran bullpen crew.

The two lefties returning are Wayne Vincent (11-4) and Marv Stringfellow (7-5). They will be joined by sophomore Mike Reibling.

"We'll be able to rely on our pitching to keep us close," says Hatfield. It is a question of whether or not we can get enough runs to win."

At the plate the Tribe will be playing for one run at a time, rather than going for the big inning.

"We just don't have the power to do anything else," Hatfield explains.

He will have the Seminoles playing hit-and-run, squeeze and bunt baseball.

"We have the speed, and when we have to, we'll be able to pinch hit without hurting our strength in the field. We have a lot of kids who can play well defensively."

In the field it will be new faces all around for the Tribe. Eight starters left last year, by graduation or by being picked off in the major league player draft. Seven of the eight signed pro contracts.

There won't be the wide open style of play that marked the Seminoles last year, but with the pitching he has, it wouldn't surprise Hatfield at all if his charges made their third consecutive trip to the District III playoffs at Gastonia in May.

**1966**  
**BASEBALL**  
**FLORIDA STATE UNIVERSITY**  
**FINAL RESULTS 39-13**

<b>Opponent</b>	<b>FSU</b>	<b>OPP.</b>
Kentucky	9	4
Kentucky	19	3
Kentucky	7	0
Kentucky	20	1
Tennessee	7	8
Tennessee	8	2
Mississippi State	24	2
Auburn	6	3
Ole Miss	9	8
Ole Miss	9	4
Ole Miss	11	10
Ole Miss	5	3
Michigan State	5	0
Michigan State	6	7
Wake Forest	14	12
Michigan State	5	4
Rutgers	18	10
Wake Forest	3	4
Auburn	2	7
Auburn	2	6
Spring Hill	18	3
Spring Hill	13	0
North Carolina	15	7
North Carolina	4	6
Miami	1	6
North Carolina	4	1
Miami	10	2
Furman	15	2
LSU	2	3
LSU	0	1
Loyola	3	0
Loyola	5	0
Spring Hill	3	2
Spring Hill	14	2
Georgia Southern	9	4
Georgia Southern	9	1
Florida	16	4
Florida	0	1
	(6 innings)	
Georgia Southern	10	0
Georgia Southern	10	9
Jacksonville University	15	5
Jacksonville University	3	1
	(5 innings)	
Florida	1	0
Florida	4	0
Clemson	11	5
Clemson	4	3
Clemson	3	5
End Regular Season — 36-11		
<b>NCAA DISTRICT III TOURNAMENT</b>	<b>FSU</b>	<b>OPP.</b>
Mississippi State	3	4
E. Carolina College	6	3
Mississippi State	7	0
North Carolina	6	5
North Carolina	4	6

**FLORIDA STATE UNIVERSITY FINAL 1966 BASEBALL STATISTICS  
(WON 39, LOST 13)**

**HITTING**

NAME, POS.	C	AB	(50 or more at bats)					TB	SB	RBI	BB	SO	AVG.
			R	H	2B	3B	HR						
Gary Sprague, ss	51	195	69	74	13	3	5	109	20	27	46	11	.379
Mike Martin, cf	52	185	42	68	7	5	4	97	12	45	32	19	.373
Jim Lyttle, rf	52	222	58	72	9	6	13	131	17	51	27	34	.324
Pete Surron, 1b	48	188	37	55	8	2	4	76	8	28	15	19	.306
Randy Brown, C.	49	165	48	50	5	1	6	74	24	45	48	14	.303
Dick Fernandez, 2b	51	204	44	61	12	5	5	97	9	50	13	18	.299
Maury Hopkins, 3b	39	137	35	40	10	1	6	69	7	31	28	26	.292
Tom Thomas, lf	49	177	33	51	6	2	7	81	6	40	21	11	.288
Gary Lawrence, 3b	26	57	7	12	2	0	0	13	1	7	10	7	.228
<b>(Less than 50 at bats)</b>													
Chester Cole, p	2	3	0	2	0	0	0	2	0	1	0	0	.667
Bob Woolley, of	4	4	1	2	0	1	0	4	0	2	0	2	.500
Wayne Vincent, p	14	48	7	14	4	0	1	22	0	9	2	9	.292
Mar Stringfellow, p	13	28	4	8	0	0	1	11	0	6	7	6	.285
Jim Helm, p	3	12	3	3	1	0	0	4	0	3	0	3	.250
Roy Mewbourne, of	17	30	3	7	0	1	0	9	1	2	3	2	.233
Chuck Cone, 2b	8	6	4	1	0	0	0	1	0	0	2	1	.167
Eddie Howell, p	11	30	5	5	1	1	0	8	0	4	5	12	.167
Bob Canty, 3b	10	13	6	2	1	0	0	3	0	1	4	1	.154
Bill Ziegler, inf	11	14	1	2	0	0	0	2	0	1	3	1	.143
Marty Brooks, p	7	14	0	2	1	0	0	3	0	0	0	5	.143
Steve Marks, p	4	7	1	1	0	0	0	1	0	0	2	5	.143
Ed Yarnell, c	10	16	0	2	0	0	0	2	0	0	3	5	.125
Chuck Hawkins, p	4	11	2	1	1	0	0	2	0	0	2	4	.091
OTHERS	21	21	5	5	0	1	0	5	0	1	4	5	.238
<b>FSU TOTALS</b>	52	1808	417	541	80	29	52	828	105	354	277	226	.294
<b>OPPONENTS</b>	52	1717	192	376	49	16	21	528	24	172	178	411	.214

**PITCHING**

NAME, THROWS	C	W	L	IP	R	ER	H	BB	SO	ERA
Jim Helm, R	3	3	0	21 2/3	4	3	13	7	18	1.23
Eddie Howell, L	14	7	3	85 2/3	24	14	42	35	83	1.46
Wayne Vincent, L	16	11	2	124 2/3	33	21	73	42	129	1.51
Marty Brooks, L	13	3	0	43 1/3	17	11	40	16	37	2.30
Mar Stringfellow, L	16	7	5	82	33	25	80	22	83	2.74
Steve Marks, R	7	3	0	24	9	9	25	14	16	3.38
Chester Cole, R	7	1	0	13 2/3	15	11	14	14	8	7.07
Chuck Hawkins, R	7	2	2	26 1/3	23	21	32	12	23	7.27
OTHERS	14	2	1	34 1/3	27	20	41	16	16	5.29

**1966 STATISTICAL LEADERS**

Runs—Gary Sprague	69
Hits—Gary Sprague	74
Doubles—Gary Sprague	13
Triples—Jim Lyttle	6
Homeruns—Jim Lyttle	13
Runs Batted In—Jim Lyttle	51
Walks—Randy Brown	58
Average—Gary Sprague	.379
Stolen Bases—Randy Brown	24
Strikeouts—Jim Lyttle	34
<b>PITCHING LEADERS</b>	
Games Won—Wayne Vincent	11
Best Record—Wayne Vincent	11-2
Strikeouts—Wayne Vincent	129
Earned Run Average—Jim Helm—21 2/3 innr:gs	1.23
Innings Pitched—Wayne Vincent	124 2/3



## FLORIDA STATE'S ALL-AMERICAS

Jim Lyttle is the latest in a growing list of Florida State additions to the All-America Baseball teams. The power hitting outfielder had only one season in the Seminole uniform, but it was enough to set four all-time Florida State records. After his sensational sophomore season, Lyttle signed a \$50,000 contract with the New York Yankees.

Dick Howser was the first Florida State player to make the All-America list, making the NCAA first team an unprecedented two straight seasons, in 1957-58. Eight of the last ten seasons have found a Seminole on one of the first three teams, including six first team selections.

Dick Howser, ss, 1957-58	First Team
Bob Clem, 2d, 1959	Second Team
Jack Dull, 2d, 1961	Third Team
Buddy Teagle, c, 1962	First Team
Mike Augustine, cf, 1963	First Team
Woody Woodward, ss, 1963	Third Team
Ken Suarez, c, 1964	First Team
Jim Lyttle, rf, 1966	First Team

## 1966 SIGNEES

Seven of the eight regulars from Florida State's 1966 baseball team were signed to professional contracts, at the end of the season. Leading the list of signees were sophomores Jim Lyttle and Gary Sprague, two of the most sought after collegiate ball players in the country. Lyttle was a first round draft pick and Sprague was tapped in the second.

### THE SIGNEES

Name	Pos.	Team
Jim Lyttle	OF	New York Yankees
Gary Sprague	SS	Cleveland Indians
Eddie Howell	P	Kansas City A's
Dick Fernandez	InF	Kansas City
Randy Brown	C	California Angels
Pete Sarron	1B	Cleveland Indians
Mike Martin	OF	New York Mets
Maury Hopkins	InF	New York Mets



## FLORIDA STATE'S MAJOR LEAGUERS

If the number of major league ballplayers who were former team members are an indication of that club's success Florida State will be surpassed by few.

Now listed on major league team rosters, are former Seminoles Dick Howser, Woody Woodward and Ken Suarez. Jim Lyttle and Gary Sprague lead a contingent of younger ballplayers who should soon be moving into the major league ranks.

Howser was the Seminoles' first All-America, and signed with Kansas City in 1958. He was the 'Sporting News' American League Rookie-of-the Year in 1961, and in that year was also selected for the AL All-Star team.

In 1963 the native was traded to Cleveland, and last winter to the Yankees.

Woodward went almost directly to the majors from Florida State following the 1963 season. Like Howser, Woody was an All-America infielder for the Tribe.

He spent half a season in the minors, but has been with the Braves virtually ever since.

In 1965 he ranked second to Dick Schofield in fielding among National League infielders and was voted the most improved Brave last year.

Suarez had the starting catching job for Kansas City early last year, but was slowed by injuries. He expects to put in a strong bid for the starting role again this season.

The Seminole big leaguers have not forgotten their alma-mater either. Each fall they return to Tallahassee and assist Head Coach Fred Hatfield during the Seminoles fall workouts. Their contributions have played a big part in developing the young ball players at Florida State.

## 1967 VARSITY BASEBALL ROSTER

NAME	AGE	HT.	WT.	CLASS	1966 STATUS	HIGH SCHOOL	HOMETOWN
LaDor Boyd	20	6-4	210	So.	Fr.	Escambia	Pensacola
Marty Brooks	21	6-1	180	Sr.	IVL	East Bay	Riverview
Bob Canty	21	5-10	150	Jr.	IVL	Pascagoula	Pascagoula Miss.
Chester Cole	21	5-9	150	Jr.	IVL	Statellite	Statellite Beach
Chuck Cone, Jr.	20	5-10	150	Jr.	IVL	W Palm Beach	West Palm Beach
David Cook	20	6-2	185	So.	Fr.	Lake Worth	Lake Worth
Robert Craft	20	6-1	130	Jr.	JC	Chactawhatchee	Ft. Walton Beach
Dean Duchak	21	5-8	160	Sr.	IVL	Midland	Midland, N. J.
Michael Eason	20	6-0	170	So.	Fr.	Leon	Tallahassee
Michael English	19	6-1	200	So.	Fr.	Escambia	Pensacola
Linwood Garrett	20	6-1	180	Jr.	JC	George Wythe	Richmond, Va
Richard Gold	20	6-1	175	So.	Fr.	Kings Mountain	Grover, N. C.
Lane Green	20	6-3	185	So.	RS	Leon	Tallahassee
Harry Greene	22	5-10	195	Jr.	Sq.	A. L. Brown	Kannapolis, N. C.
Edwin Harris	23	6-1	180	Jr.	JC	Papiano	Camden, N. J.
John Hearn	20	5-11	185	Jr.	Sq.	Lake Wales	Lake Wales
James Helm	20	6-3	200	Jr.	IVL	M. S. Waggener	Louisville, Ky.
Jeffrey Hill	19	6-0	170	So.	Fr.	Seacrest	Delray Beach
Lance Hitchcock	20	6-0	185	Jr.	Sq.	South Cobb	Mableton, Ga.
Jeff Hogan	19	6-0	165	So.	Fr.	Ellet	Akron, O.
Robert Jordan	20	5-5	160	Jr.	RS	Jesuit	Tampa
William Langston	19	5-11	185	So.	Fr.	Eunice	Eunice, N. M.
Steve Marks	21	5-11	190	Sr.	IVL	Verona	Verona, N. J.
John Mason	20	5-8	170	Jr.	Sq.	Leesburg	Leesburg
Roy Mewbourne	22	5-8	165	Sr.	2VL	Ensley	Birmingham, Ala.
Rodger Netsel	20	6-0	170	Jr.	JC	Seabreeze	Daytona Beach
Bruce Pollack	19	6-4	190	So.	Fr.	Christ. C o l	Bronx, N. Y.
Michael Reibling	20	5-9	170	So.	Fr.	Boone Cty.	S. Ft. Mitchell, Ky.
Peter Roberts	19	6-1	203	So.		Gainesville	Gainesville
James Spooner	20	5-11	170	Jr.	JC	Ft. Myers	Ft. Myers
Darrell Stewart	20	6-1	175	So.	RS	Gerstmeyer	Seelyville, Ind.
Marvin Stringfellow	21	5-11	180	Sr.	2VL	Ensley	Birmingham, Ala.
Leonard Sullivan	20	6-0	170	Jr.	JC	Avon Park	Birmingham, Ala.
Wayne Vincent	20	5-9	175	Jr.	IVL	Ensley	Birmingham, Ala.
Charles Whitaker Jr.	21	6-2	170	Jr.	JC	Palatka	Palatka
Howard Wood	20	5-9	160	So.	Fr.	Verona	Verona, N. J.
Robert Wooley	22	5-8	170	Sr.	IVL	Dunedin	Dunedin
Edward Yarnell	22	6-0	185	Sr.	IVL	Coral Gables	Key Biscayne
William Zeigler	21	6-1	185	Sr.	IVL	Greencastle	Greencastle, Pa.

Frederick Chester, Mgr.

Head Coach Fred Hatfield

James Wiggins, Mgr.

Asst. Ernie Lanford



**FLORIDA STATE UNIVERSITY**  
**1967 BASEBALL DEPTH CHART**

**CATCHER (No.)**

Yarnell (22)  
English (41)  
Stewart (34)  
Jordan (8)

**SHORTSTOP**

Zeigler (14)  
Hogan (21)

**FIRST BASE**

P. Roberts (43)  
Langston (42)  
Cook (27)

**OUTFIELD (lf)**

Duchak (11)  
Mason (28)  
Spooner (16)

**SECOND BASE**

Cone (5)  
Gold (10)  
Eason (4)

**OUTFIELD (rh)**

Mewbourne (6)  
Hitchcock (25)  
Harris (33)  
Woolley (18)  
Greene (40)  
Green (37)  
Wood (30)

**THIRD BASE**

Whittaker (26)  
Canty (3)

**PITCHERS**

Vincent (23)  
Stringfellow (12)  
Garrett (15)  
Boyd (24)  
Reibling (17)  
Brooks (19)  
Sullivan (35)  
Marks (20)  
Helm (31)  
Hill (29)  
Pollock (32)  
Cole (7)



Jim Helm



Marty Brooks

### PROFILES

**LaDon Boyd, Pitcher**—A big strong righthander with a lot of potential . . . has yet to prove himself, but if he comes up with good control he could be a big winner . . . if he comes up with a moving fast ball will be a prime big league prospect.

**Bob Canty, Infield**—A versatile infielder who should see a lot of duty at second, short or third . . . shows a good bat at times . . . will keep infielders on their toes to keep their positions.

**Chet Cole, Pitcher**—A hard throwing right hander whose big problem has been control . . . shows much improvement . . . should add much strength in bull pen.

**Chuck Cone, 2B**—A speedy infielder with good range . . . will be given chance for second base job . . . can handle short, if needed . . . unproven as a hitter.

**Dean Duchak, OF**—Will be given early shot at left field position . . . expected to provide bat power . . . has potential for being an outstanding college hitter.

**Bobby Jordan, C**—Gives added depth and experience at catcher . . . a junior college transfer was hurt last season.

**Bill Langston, 1B**—Pushing for a starting spot at first . . . handles himself well at the bag . . . a lefty.

**Steve Marks, P**—Should be a big help to pitching staff as a spot starter and a reliefer . . . a two year veteran.

**John Mason, OF**—Could provide lefthanded, power that is missing from lineup.

**Roy Mewbourne, OF**—Only spot starter returning from last year . . . was used often in late innings for defensive purpose . . . proven he is an outstanding outfielder . . . with improvement at the plate could be a big run producer as well.

Marv Stringfellow

Steve Marks







**Roy Mewborne**



**Bob Wooley**

**Mike Easom, IF**—Shown much improvement freshman year . . . will have a shot at both third and first . . . will be regular if he hits consistently.

**Mike English, C**—Fine defensive catcher . . . has strong accurate arm . . . needs to acquire better batting eye to be a starter.

**Dick Gold, IF**—Shown a lot of improvement . . . will be in contention for all the infield spots.

**Marty Brooks, P**—Dependable spot starter last year . . . should see extensive bull per. work this season . . . a proven southpaw could earn a starting spot.

**Ed Harris, OF**—JC transfer shows great desire . . . has ability to win a regular position in the outfield . . . shows speed and power.

**Jim Helm, P**—Big right hander with a year's experience . . . a proven relief man . . . could see some spot starts.

**Chuck Hines, IF**—Versatile infielder with good hands and bat . . . improving fast . . . could be a starter.

**Lance Hitchcock, OF**—Good power but a spotty hitter . . . with opportunity to play regular should improve . . . adequate speed.

**Mike Reibling, P**—One of the most competitive right handers on the pitching staff . . . shows everything needed to become a great one . . . thinks he can pitch every day . . . manager's ideal competitor.

**Jim Spooner, OF**—Good speed and range in outfield . . . JC transfer . . . only his bat will keep him out of lineup . . . brother of former Seminole halfback, Phil.

**Wayne Vincent**



**Ed Yarnell**





Jim Spooner



Tom Whitaker

Marv Stringfellow, P—Two year veteran . . . a consistent winner should be his best season . . . relies on curve ball and pinpoint control . . . strong hitter, will see pinch hitting duty as well . . . may play first base some.

Len Sullivan, P—JC transfer . . . will be counted on for bull pen work . . . proven fast ball and curve.

Wayne Vincent, P—No. 1 starter last season (11-2) . . . with added experience expect even better year . . . should prove to be an outstanding college pitcher . . . has definite All-America potential.

Ed Yarnell, C—Early choice at catcher because of experience . . . has potential to be a power hitter . . . should be one of club's leading RBI Men.

Bill Zeigler, SS—Should be a great defensive shortstop . . . experienced . . . with better bat will be a definite starter.

Jeff Hogan, SS—A rangy infielder . . . good speed and strong arm . . . got late start because he was a starter with basketball team . . . may be behind in hitting early in season, but will be pushing for a starting berth.

Darrel Stewart, C—Another basketball starter who will have to take time to get his batting eye . . . did not play last season, but has shown great improvement over his freshman year . . . outstanding competitor and all around athlete . . . could be a starter.

Lin Garrett, P—Outstanding JC pitcher last year . . . should be top right hander this year.

Bob Woolley, OF—Injured his knee early in the fall, will get a late start . . . could be a starter by mid-season . . . a two year letterman.

Dean Duchak

La Don Body

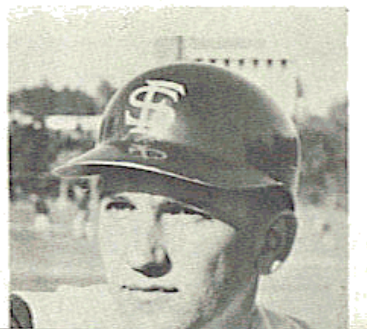
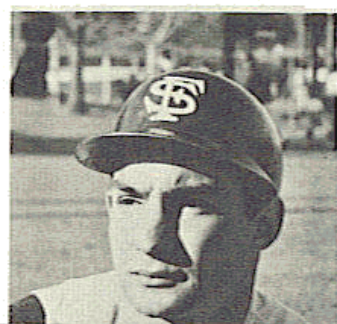



1967 FRESHMAN BASEBALL ROSTER

NAME	Age	Ht.	Wt.	HIGH SCHOOL	HOMETOWN						
Joseph Baxter	19	6-0	195	Denmark-Olar	Denmark, S. C.	William Hussey	19	6-1	180	C. Henderson	Banks, Ala.
Thomas Browning	20	6-2	188	Escola Americana	Jacksonville	Robert Jackson	19	5-11	162	Riviera Beach	Riviera Beach
Dan Buckley	20	6-1	172	Dothan	Dothan, Ala.	David Kasimier	19	6-3	180	Ft. Lauderdale	Ft. Lauderdale
Edward Camposano	20	6-1	185	Watertown	Watertown, Mass.	Bruce King	19	5-11	170	Palmetto	Miami
Claude Cash	19	5-8	150	Rickards	Tallahassee	Michael Morgan	18	5-10	162	Eustis	Eustis
Albert Catelli	18	6-1	185	Bishop Stang	Fairhaven, Mass.	Albert Nelson	19	5-9	155	Co. Mil. Acad.	Senatobia, Miss.
Richard Copps	19	5-7	150	Wolfson	Jacksonville	Richard Nichols	19	5-6	155	Wolfson	Jacksonville
Robert Courtney	20	6-0	188	Verona	Verona, N. J.	Donald Pellicer	20	6-0	175	Bishop Kerny	Jacksonville
Robert Crosby	19	5-11	150	Ft. Lauderdale	Ft. Lauderdale	John Reid	19	6-1	190	Washington	Cedar Rapids, Ia.
Charles Crozier	19	6-4	225	Clermont	Clermont	Wayne Rubias	19	5-10	160	Winter Haven	Lake Alfred
David Dammehauer	10	6-0	180	Nova	Ft. Lauderdale	Gregory Schnute	19	5-11	183	Ft. Branch	Ft. Branch, Ind.
John Edwardson	19	5-9	150	Lake Worth	Lantana	David Skelton	19	5-8	160	Carroll	Ozark, Ala.
Bruce Feuer	19	5-5	145	Lovett	Atlanta, Ga.	Gary Stock	19	6-2	175	T. R. Robinson	Tampa
Carl Gromek	19	5-11	160	Brother Rice	Birmingham, Mich.	Robert Thompson	20	6-0	175	Clermont	Clermont
Steve Heifner	19	6-0	190	Eastwood	Glasgow, Mont.	Terry Triplett	19	6-1	165	Seneca	Louisville, Ky
Rodd Heinler	19	5-11	165	Shaker Hts.	Shaker Heights, O.	Edwin Tyson	19	5-9	163	Maryville	St. Joseph, Mo.
Tom Henson	19	6-2	185	Evansville	Evansville, Ind.	Tommy Warren	19	5-11	165	Coral Gables	Coral Gables
Robert Higgins	20	5-6	155	St. Petersburg	St. Petersburg	Louis Wilheit	19	6-1	160	Lake Worth	Lantana
Michael Horn	19	6-2	180	Boone City	Florence, Ky.	Charlie Woddaul	19	5-11	143	Stewart City	Vredenburgh, Ala.
						Leonard Zimmerman	19	5-10	165	Chardon	Chardon, O.

## FLORIDA STATE ALL-TIME TEAM BASEBALL RECORDS

Best Won-Loss Record (1956)	(.828)24-5
Most Wins (1966)	39
Most Losses (1962)	14
Most Runs Scored (1966)	417
Most Runs Allowed (1962)	221
Most Runs Scored—single game—(Jacksonville, 1954; Ala. St., 1954; Miss. St., 1966)	24
Best Batting Average (1955)	.321
Most Hits (1966)	541
Most Doubles (1966)	80
Most Triples (1966)	29
Most Homeruns (1966)	52
Most Runs Batted in (1966)	354
Most Stolen Bases (1966)	105
Most Double Plays (1962)	36
Longest Winning Streak (1958)	13
Longest Losing Streak (1959)	4
Lowest ERA (1961)	2.34

## INDIVIDUAL BATTING RECORDS

Best Batting Average, season—Bob Clem, (1959)	.436
Most Hits—Gary Sprague (1966)	74
Most Doubles—Gary Sprague (1966)	13
Most Triples—Doug Walker (1961)	7
Most Homeruns—Jim Lyttle (1966)	13
Most Runs Batted In—Jim Lyttle (1966)	51
Most Walks—Randy Brown (1966)	48
Most Times Struckout—Jim Lyttle (1966)	34
Most Stolen Bases—Randy Brown (1966)	24
Most Runs Scored Gary Sprague (1966)	69
Most Total Bases—Jim Lyttle (1966)	131

## INDIVIDUAL PITCHING RECORDS

Best Pitching Record—Max Long (1956)	7-0
Most Wins (Season)—Al Beccaccio	12
Most Wins (career)—Frank Davis (1959-61)	22
Most Strikeouts (game)—Tony Avitable (vs Furman 1956)	25
Most Strikeouts (season)—Wayne Vincent (1966)	129
Most strikeouts (career)—Al Davis (1959-61)	191
Most bases on balls (season)—Ed Lockard (1951)	51
Most bases on balls (career)—Ed Lockard (1950-53)	125



**FLORIDA STATE UNIVERSITY**  
**ALL-TIME OPPONENTS**  
**1948 - 1966**

	RECORD		
	FSU	OPP.	
Amherst	7	1	
Arizona	0	1	
AUBURN	21	17	
Bradley	1	1	
Camp Lejeune	3	1	
Cincinnati	2	0	0
Clemson	9	8	
Connecticut	0	1	
Davidson	1	0	
Duke	15	9	
East Carolina	2	1	
FLORIDA	16	19	
Florida Southern	25	10	
Furman	10	1	
GEORGIA	21	12	
Georgia-Savannah	1	1	
GEORGIA SOUTHERN	19	4	
Georgia Teachers	17	2	
Georgia Tech	8	1	
Georgie Washington	2	0	
Illinois	3	0	
Indiana	2	0	
Ithaca	3	0	
Jacksonville (Ala) State	1	0	
Jacksonville (Ala) Teachers	1	0	
Jacksonville Navy	2	2	
JACKSONVILLE UNIVERSITY	5	0	
Kentucky	5	0	
Kenyon	2	0	
Knoxville (SAL)	1	0	
Louisiana	1	2	
LOYOLA (La)	6	0	
Maryland	1	0	
Mercer	5	2	
MIAMI	23	7	1
Michigan	1	1	
Michigan State	7	4	
Middle Georgia	2	0	
Millsaps	1	0	
Missippi	6	0	
Mississippi College	11	4	
MISSISSIPPI STATE	4	2	
Navy	3	4	
NORTH CAROLINA	9	3	
North Carolina State	1	3	
North East Louisiana	1	0	
Notre Dame	3	0	
Oglethorpe	0	1	
Ohio State	0	2	
PENN STATE	0	1	
Pensacola Navy	3	0	
Rollins	7	11	
Rutgers	1	0	
Santa Clara	1	1	

	RECORD		
	FSU	OPP.	
Southeastern, La.	1	1	
Spring Hill	4	0	
St. Louis	0	1	
Stetson	20	13	
Tallahassee Citizens (Pro)	1	0	
Tallahassee Rebels (Pro)	1	1	
TAMPA	11	3	1
Tennessee	4	1	
Texas	1	0	
Troy State	1	1	
Valdosta State	1	0	
WAKE FOREST	9	5	
Western Michigan	3	2	
West Virginia	3	2	
Wisconsin	8	1	
Yale	2	0	
U.S.C.	0	1	
	<b>372</b>	<b>172</b>	<b>2</b>

### THROUGH THE YEARS

Year	COACH	CAPTAIN	W	L	T	Rns.	Opp.
1948	Armstrong	Ron Nettles	9	8	0	101	121
1949	Armstrong	Sam Cox	11	8	0	126	103
1950	Armstrong	Bob Trowbridge	11	7	0	122	104
1951	Armstrong	Augie Pompelia	13	6	0	161	97
1952	Matherly	Bob Trowbridge	17	4	0	158	72
1953	Matherly	Cooter Mills	13	10	1	156	111
1954	Matherly	Bob Hudson	14	9	0	164	101
1955	Litwhiler	Billy Campbell	17	6	0	189	98
		Bob Hudson					
1956	Litwhiler	Max Long	24	5	0	244	121
1957	Litwhiler	Carlee Hendrix	22	9	0	232	120
1958	Litwhiler	Dick Howser	21	7	0	198	104
1959	Litwhiler	Dale Koch	22	11	0	258	166
1960	Litwhiler	Ray Bazzell	13	9	0	183	136
1961	Litwhiler	Frank Davis	21	7	0	203	138
		Jack Dull					
1962	Litwhiler	Ray McShane	23	14	0	254	221
		Bob Madison					
1963	Litwhiler	Al Beccaccio	26	13	0	250	151
1964	Hatfield	Jim Reed	23	13	0	244	171
1965	Hatfield	G. Chmielewski	32	11	1	305	179
1966	Hatfield	Game Capt's.	39	13	0	417	192
19 Year TOTALS			372	172	2	3965	2506