

# 1981-1982 Florida State University Basketball Media Guide

We're saving a seat for you

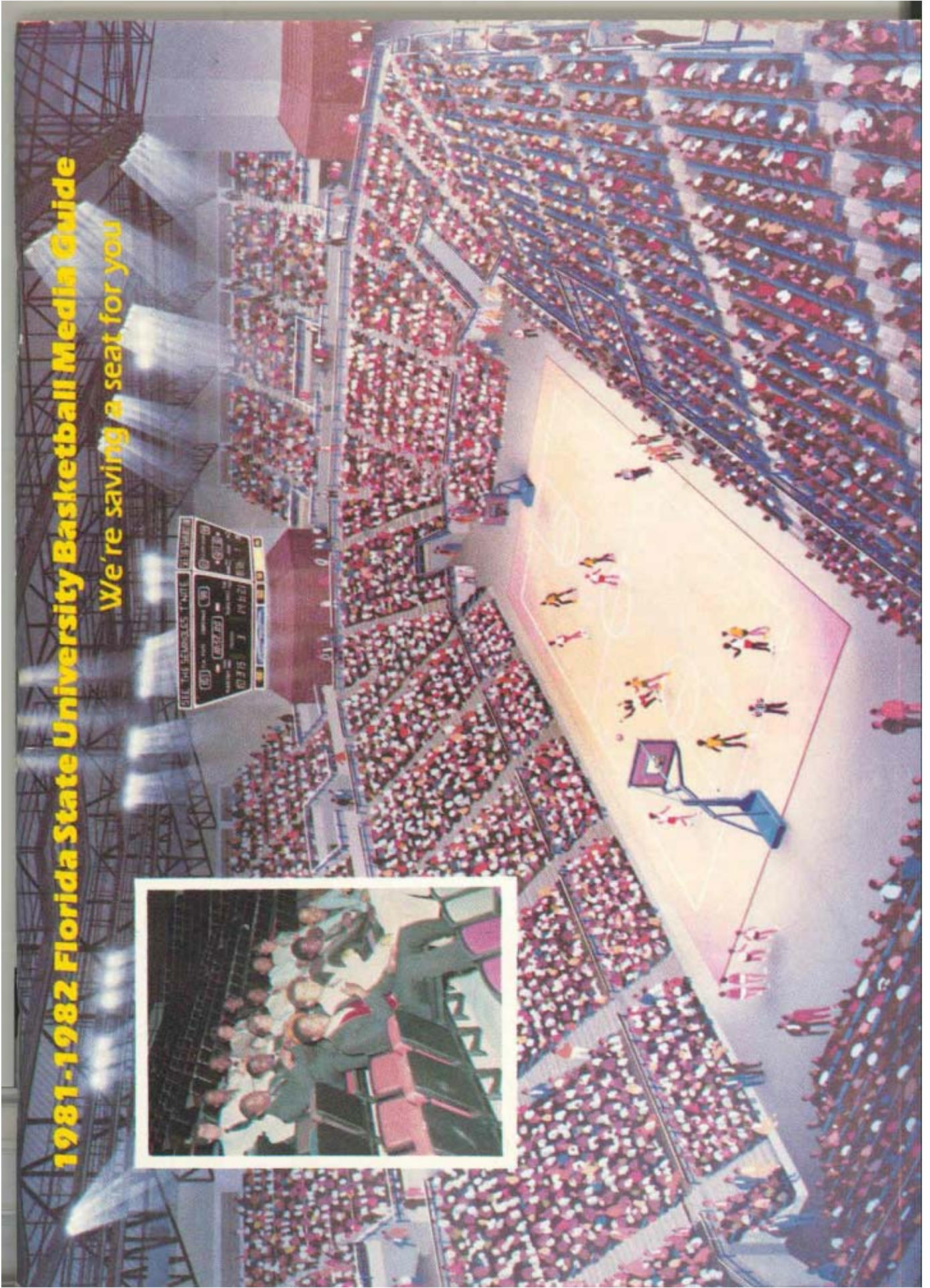

SEE THE SEAGULLS TAKE THE FLOOR	
FSU	62-28
OPP	58-32
TIME	19:52
PERIOD	3



## **MEDIA INFORMATION**

Florida State University's 1981-82 Basketball Guide has been designed for use by the news media and Seminole fans. Any questions not covered in this brochure can be directed to the Florida State Sports Information Office.

All requests for working press, radio, television, photographers or scouting credentials should be made to FSU Sports Information Director Mark Carlson at least one week prior to the playing date.

**WORKING MEDIA** — Working media will be admitted to the Tall, Leon Co. Civic Center and will be permitted to take their seats at courtside. Tickets may be picked up prior to the game, or held at the Will Call Window.

Requests will be evaluated and credentials issued according to the following criteria.

- a. Local metropolitan press; wire services; national publications; opposing metropolitan press; student newspaper.
- b. Other daily newspapers
- c. Radio and television personnel not actually broadcasting
- d. Non-daily newspapers
- e. Scouts

**PARKING** — To the east of Center and surrounding areas. Press parking will be issued on a first-come first-serve basis.

**PHOTOGRAPHERS** — Accredited photographers upon presenting photo pass will be allowed to shoot under both baskets. NO freelance photographer will be permitted to shoot under the basket.

**TELEVISION** — Facilities are available for both local and network broadcasts. Please have your request prepared several weeks prior to the expected broadcast.

**RADIO** — Sections are reserved for both Florida State and opposing radio in the radio booth. FSU grants broadcast rights to the official radio outlet of the visiting team on a reciprocal basis.

**PHONES** — Telephone service should be secured directly through Centel Telephone Company of Tallahassee, Florida. Call 904/222-2236. Have them contact the Sports Information Office for location.

**SERVICES** — Half-time stats plus running play-by-play will be provided to the media. Final stats and a final running will also be available following the conclusion of the game.

**On the Cover:** Florida State Head Coach Joe Williams and the 1981-82 basketball team welcome everyone to the Tallahassee Leon County Civic Center.

# Table of Contents

Media Information .....	Inside Front Cover
Travel Itinerary .....	2
1981-82 Season's Outlook .....	3-4
The Coaching Staff .....	
Joe Williams .....	5-6
Rex Morgan .....	7
Steve Williams .....	7
The Players .....	8-15
1981-82 Opponents .....	16-35
1981-82 Roster .....	32-33
1981-82 Statistics .....	36-37
Metro Conference Statistics .....	38-39
Tallahassee Leon County Civic Center .....	40
Record Book:	
Series Records .....	41-43
Scores Against 1981-82 Opponents .....	44-45
Individual Single Game Records .....	45-46
Individual Season Records .....	46-48
Individual Career Records .....	48-49
1,000 Point Club .....	50
Team Season Records .....	51
Team Single Game Records .....	52
Tournament History .....	53
All-Time FSU Scores .....	54-59
Year-By-Year NCAA Results .....	59
1982 Metro Tournament Results .....	59
Miscellaneous Team Records .....	60
Year-By-Year Record .....	61
Coaches' Records .....	61
Dr. Bernard Sliger, President .....	62
C.W. "Hootie" Ingram, Athletic Director .....	62
Assistant Athletic Directors .....	63
This Is Florida State .....	64
1981-82 Basketball Mailing List	
Newspapers, TV Stations, Radio Stations .....	64
This is Florida State .....	Inside Back Cover
Basketball Schedule .....	Back Cover

## Florida State University

Location .....	Tallahassee, Fla.	Part-Time Assistant .....	Frank Gilmore
Enrollment .....	22,000	Administrative Assistant .....	Greg Collinsworth
Nickname .....	Seminoles	Trainer .....	John Mooney
Colors .....	Garnet and Gold	Secretary .....	June Temples
Conference .....	Metro	Sports Information Director .....	Mark Carlson
President .....	Dr. Bernard F. Sliger	Phone: 904/644-4038	
Athletic Director .....	C. W. "Hootie" Ingram	Home: 904/575-7637	
Assistant Athletic Director .....	Bob Goin	Assistant Sports Information	
Assistant to Director .....	Claude Truiper	Director .....	Gierin Greenspan
	Larry Pendleton	Home: 904/576-5530	
Head Coach .....	Joe Williams	Assistant Sports Information	
Phone: 904/644-3080 — Office		Director .....	Lisa Morton
Assistant Coaches .....	Steve Williams	Home: 904/575-4773	
	Rex Morgan	Athletic Business Manager .....	Joe Labat
Phone: 904/644-3080		Marketing and Promotions	
		Director .....	Dennis Boyle

# Team Travel Itinerary

## Florida Four Tournament

Dec. 4-5 Leave Tallahassee 2 p.m. Dec. 3 via bus to Tampa  
Lodging: Holiday Inn - Northeast 813/971-4710  
Leave Tampa 8 a.m. Dec. 6 via bus to Tallahassee

## Florida at Jacksonville

Dec. 12 Leave Tallahassee 3 p.m. Dec. 11 via bus to Jacksonville  
Lodging: Thunderbird Resort Hotel 904/724-3410  
Leave Jacksonville following game Dec. 12 via bus to Tallahassee

## South Carolina

Dec. 22 Leave Tallahassee 1:25 p.m. Dec. 21 to Columbia  
Lodging: Holiday Inn 803/799-7800  
Leave Columbia 12:16 p.m. Dec. 23 to Tallahassee

## Dayton Tournament

Dec. 29-30 Leave Tallahassee 4:58 p.m. Dec. 28 to Dayton  
Lodging: Sheraton Dayton Downtown 513/223-2100  
Leave Dayton 9:35 a.m. to Dec. 31 to Tallahassee

## Louisville

Jan. 4 Leave Tallahassee 1:26 p.m. Jan. 3 to Louisville  
Lodging: Executive Inn 502/367-6161  
Leave Louisville 11:55 a.m. Jan. 5 to Tallahassee

## Memphis State

Jan. 9 Leave Tallahassee 1:30 p.m. Jan. 8 to Memphis  
Lodging: Airport Hilton 901/332-1130  
Leave Memphis 4:15 p.m. Jan. 9 to Tallahassee

## St. Louis

Jan. 14 Leave Tallahassee 4:58 p.m. Jan. 13 to St. Louis  
Lodging: Clayton Inn 314/726-5400  
Leave St. Louis 10 a.m. Jan. 15 to Blacksburg

## Virginia Tech

Jan. 16 Leave St. Louis 10 a.m. Jan. 15 to Blacksburg  
Lodging: Sheraton Red Lion 703/552-7770  
Leave Blacksburg 4 p.m. Jan. 17 to Tallahassee

## Jacksonville

Jan. 27 Leave Tallahassee 4 p.m. Jan. 26 via bus to Jacksonville  
Lodging: Thunderbird Resort Hotel 904/724-3410  
Leave Jacksonville following game Jan. 27 to Tallahassee

## Tulane

Feb. 1 Leave Tallahassee 1:26 p.m. Jan. 31 to New Orleans  
Lodging: Marriot 504/581-1000  
Leave New Orleans 9 a.m. Feb. 2 to Tallahassee

## Cincinnati

Feb. 20 Leave Tallahassee 1:26 p.m. Feb. 19 to Cincinnati  
Lodging: Strouffers Cincinnati Towers 513/352-2100  
Leave Cincinnati 9:10 a.m. Feb. 21 to Tallahassee

## Metro Conference Tournament

Mar. 5-7 Leave Tallahassee 1:30 p.m. March 3 to Memphis  
Lodging: Airport Hilton 901/332-1130  
Leave Memphis 9:30 a.m. March 8 to Tallahassee

## 1981-82 Season Outlook

"We're counting the days until November. Our players are excited, the coaches are excited and we'll be moving into a new coliseum. I hope it's going to be a fun year for Florida State basketball."

So says FSU fourth year coach Joe Williams. And, while the Seminoles return only one starter from last year's 17-11 squad, expectations run high.

Last season, the Tribe ended six games over .500 and finished second in the Metro Conference. Lost from that team are starters Mickey Dillard (18.3/3.5), Elvis Rolle (15.9/9.1), Kris Anderson (10.1/7.6) and Bobby Parks (6.7/2.3).

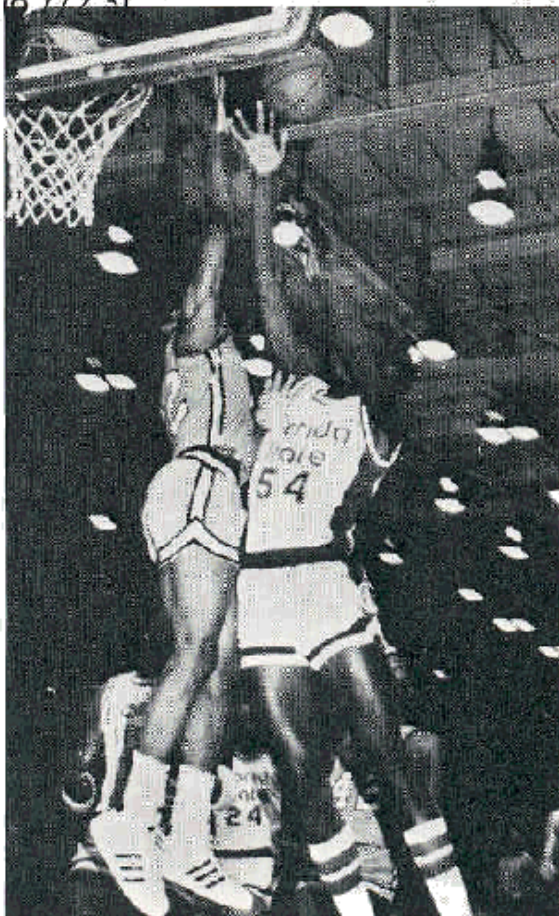

While FSU will not boast the senior experience from last year, a combination of returning veterans and newcomers should provide the necessary depth.

Back from last year is starter James Bozeman (10.2/3.8) who was used as a forward, but is expected to switch to guard. Also returning are reserves Oren Gilmore (3.2/2.3), and Pernel Tookes (4.0/2.1).

Sitting out redshirt season's last year, but eligible in 1981 are Clemson transfers Scott Wilkes and Mitchell Wiggins, UNC Charlotte player Michael Johnson and former Georgia center Bobby Miles.

In what Williams describes as "my best recruiting year ever at Florida State," the team added four freshmen and two junior college players. The freshmen include guards Booney Crawford and Maunce Myrick, forward David Speights and center Raphael Phillip. From the junior colleges come guards Tony William and Ronnie Watson.

The Tribe will team up William, Watson, Crawford, Young and Wilkes at the point guard, Bozeman, Myrick and Wilkes at the second guard, Wiggins, Myrick and Johnson at the wing, Speights, Tookes, Johnson and Miles at the high post and Gilmore, Phillip and Miles at the low post.

"This team's top attributes are its quickness and ability to shoot," Williams said. "It's a very young team,

but I expect it to be a very sound ballclub by January.

"I'm expecting our incoming players and the players that are eligible this year to make an immediate impact. It will take dedication and team leadership to make things happen. This team has no real superstars, but we're hoping that several players will come through and play for us."

The Seminoles will get the opportunity to show off their new home November 29, when basketball comes to the newly opened Tallahassee Leon County Civic Center (12,500).

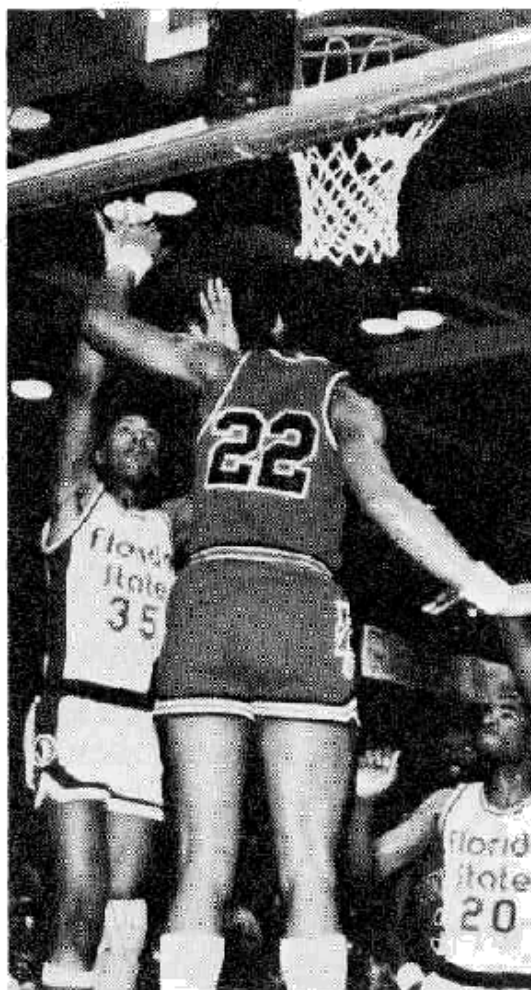

## Joe Williams Head Basketball Coach

In his fourth season at the Seminole basketball helm, Florida State head coach Joe Williams has already left his mark at the Tallahassee school as his three predecessors before him.

A native of Morton, Mississippi, Williams accepted the task of guiding the nationally-touted Seminole program in 1978 after previous coaching stints at Jacksonville and Furman where his teams combined for a 234-148 record.

Williams best year with the Tribe was his second campaign when the squad finished with a 22-9 record including a second place Metro finish and a berth in the NCAA Mideast Regionals.

Last season, the Tribe finished 17-11 making Williams' coaching record



292-178 (.621) over a 17 year span. At FSU, Williams is 58-30 (.659) in three seasons.

continued on page 6

### Joe Williams' Coaching Record

Year	School	W-L	Pct.
1964-65	Jacksonville	15-11	.577
1965-66	Jacksonville	12-11	.522
1966-67	Jacksonville	8-17	.320
1967-68	Jacksonville	13-13	.500
1968-69	Jacksonville	17-7	.708
1969-70	Jacksonville	27-2	.931
1970-71	Furman	15-12	.556
1971-72	Furman	17-11	.602
1972-73	Furman	20-9	.690
1973-74	Furman	22-9	.710
1974-75	Furman	22-7	.759
1975-76	Furman	9-18	.333
1976-77	Furman	18-10	.643
1977-78	Furman	19-11	.633
1978-79	Florida State	19-10	.655
1979-80	Florida State	22-9	.710
1980-81	Florida State	17-11	.607
<b>TOTAL</b>	<b>17 Seasons</b>	<b>292-178</b>	<b>.621</b>

## Joe Williams

continued from page 5

Florida State was Williams first collegiate coaching assignment in 1962 when he was freshman coach for the late Bud Kennedy. He advanced to Furman in 1963 as an assistant coach before taking the top job at Jacksonville in 1964.

During his first season at Jacksonville, the Dolphins advanced to the NAIA national playoffs, and five years later Jacksonville was in the NCAA finals finishing that year 27-2. Williams finished his stint at JU with an amazing 92-61 mark.

He returned to Furman in the 1970-71 season and was to become the schools winningest coach. Williams led the Paladins to a 142-87 record and won the Southern Conference title five times advancing to the NCAA playoffs. When the Seminoles advanced to the NCAA playoffs in 1979-80, Williams became only the second coach ever to take three separate teams to the NCAA.

Williams played basketball under Abe Lemon (currently head coach at Texas) at Oklahoma City University. He received his bachelor's degree from SMU in 1957 and earned his master's from Florida in 1968. Williams and his wife Wendy enjoy fishing, sailing and traveling.

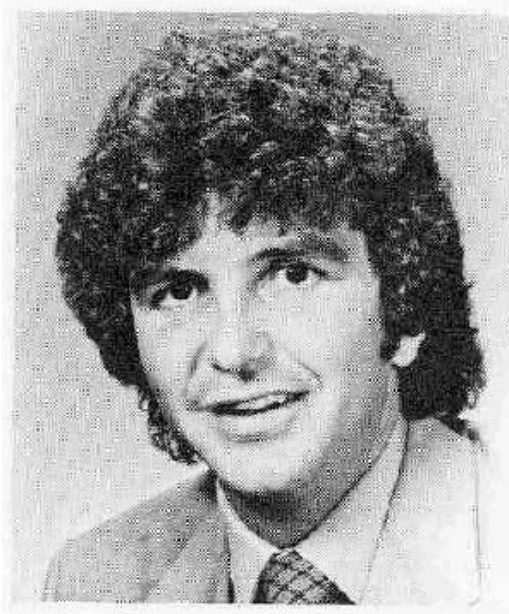

## Rex Morgan

Assistant Basketball Coach

Florida State assistant coach Rex Morgan begins his second season on the FSU basketball staff.

Morgan, who played under head coach Joe Williams from 1968-70 at Jacksonville averaged 23 points per game as a guard and helped lead the Dolphins to the NCAA basketball finals against UCLA in 1970. An All-America in 1969, Morgan was named to the Florida All-Decade team and was selected as the Florida Basketball Man of the Year his senior season.

Following graduation Morgan played three seasons with the Boston Celtics (1970-73) before joining Tom Wasdin's staff at JU for one season. Morgan was formerly head coach of the AAU National team that finished 56-0. He was also a former commissioner for the Junior Pro Basketball Association.

Morgan will be charged with recruiting and game day operations. Rex and his wife, Walda, have a daughter, Lyndsay.





## **Steve Williams**

**Assistant Basketball Coach**

Seminole assistant coach Steve Williams returns to the Florida State staff for his second season. Williams was the former coach of AAAA champion Pensacola Washington High School.

Williams first made a name for himself in the state where he was voted to the All-SEC freshman team and earned Most Valuable Player honors. He again made All-SEC his sophomore season and concluded his career making the All-Conference defensive team and winning the Don Fleming Award as Florida's outstanding captain.

Williams' first assignment out of college was Newberry (Fla.) High School where he guided the team to a 17-2 record while establishing himself as the youngest basketball coach in the school's history. In 1976 he led Washington High to a 17-12 record, but followed the next year with a 29-5 report card and a semifinal berth in the state championship. Bridesmaid status was again Pensacola's fate in 1978 and 1979 when the teams finished 22-11 and 25-3 respectively. In 1980, Pensacola went 23-7 and won the state crown.

A 1974 graduate of Florida, Williams is charged with recruiting and day-to-day practice sessions. Steve and his wife, Harriet, are expecting a child in December.

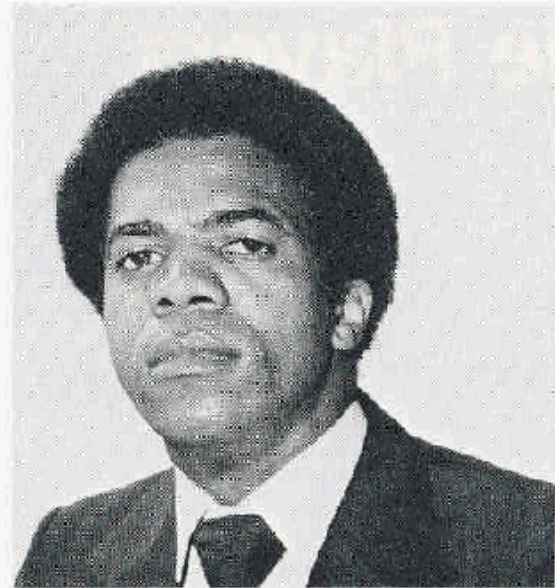

## **Frank Gilmore**

**Part-Time Assistant**

Beginning his fourth season as a member of Joe Williams' coaching staff, Frank Gilmore remains involved in the daily practice sessions, weight training and academic counseling.

Gilmore, who played professional basketball in Europe, returned to the United States in 1978 as the Seminoles' part-time assistant coach.

Gilmore, the younger brother of former Jacksonville University All-American and Chicago Bull star Artis Gilmore and older brother of Seminole Oren Gilmore, played two years in Karkkila, Finland, and one season in Salo, Finland, before accepting his present post at Florida State.

Playing a strong guard position, Gilmore played two years at Martin (Tennessee) Junior College before completing his collegiate career at the College of Charleston. At Charleston, he was selected All-Conference in 1973.

A bachelor, Gilmore is a native of Panama City, Fla., and is currently working on his degree at Florida State.

# The Players





## James Bozeman

Guard

6-5 200

Senior

Tallahassee, Fla.

Recovered from an achilles tendon tear that forced him to miss the entire 1979-80 season...third in scoring (10.2) and rebounding (3.8) for the Tribe playing in all 28 games...tallied a career high 24 points vs. Metro foe Virginia Tech in an FSU win...started at forward last season, but is expected to be a starting guard in 1981-82...had 11 rebounds vs. Tulane for season high...had five consecutive games in double figures all against Metro opponents...averaged 14.0 in the Metro Conference Tournament...one of the top defensive players on the squad...local product from Florida A & M High School...strong jumper and proven snooter from the outside.

### Career Statistics

YEAR	G	FGM-FGA	PCT.	FTM-FTA	PCT.	REB	AVG.	A	PTS	AVG.
1977-78	0	2-8	.250	1-4	.250	7	0.7	3	5	0.5
1978-79	29	94-207	.454	36-55	.655	89	3.1	19	224	7.7
1980-81	28	22-235	.519	44-75	.586	108	3.8	25	288	10.2
<b>TOTALS</b>	<b>67</b>	<b>218-450</b>	<b>.484</b>	<b>81-134</b>	<b>.604</b>	<b>204</b>	<b>3.0</b>	<b>47</b>	<b>517</b>	<b>7.71</b>

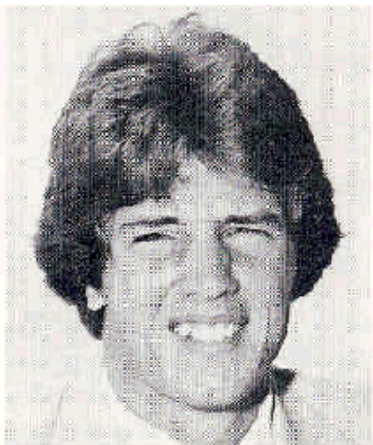

## Booney Crawford

Guard

6-1 165

Freshman

Kingsport, Tenn.

Averaged 14.0 his senior season at Sullivan North HS in Kingsport, Tenn...led his team to a 27-6 record and a runner-up spot in regionals...selected all-state twice...all-district, all-conference and all-regional selection...nominated for the McDonald's High School All-America team...MVP in the Virginia Christmas Tournament...hit 54 percent from the field and 84 percent from the line in his career at Sullivan.

**SULLIVAN NORTH HIGH SCHOOL**

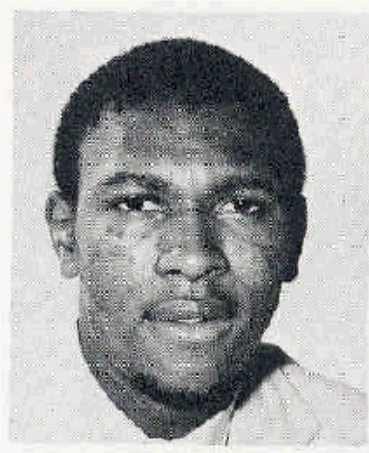

## Oren Gilmore

Center

6-9 195

Sophomore

Bloom Township, Ill.

Played in every game as a freshman for the Tribe...used in four different positions last season, but should concentrate on the low post this year...best game of the year was a nine point, seven rebound effort vs. Minnesota...also picked up seven rebounds vs. Louisville...aggressive rebounder and a good ball handler for his size...has a chance to earn a starting position this winter...tallied seven points and played 22 minutes in the Tribe's Metro Tournament win over St. Louis...younger brother of NBA star Artis Gilmore.

### Career Statistics

YEAR	G	FGM-FGA	PCT.	FTM-FTA	PCT.	REB	AVG.	A	PTS	AVG.
1980-81	28	31-74	.445	26-48	.541	65	2.3	7	92	3.2

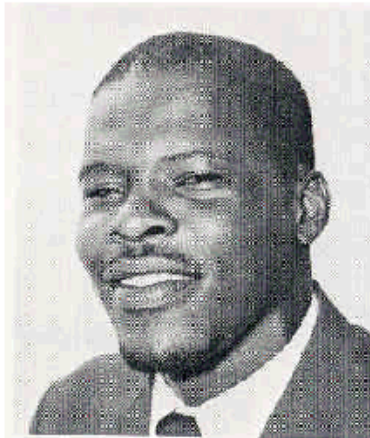

## Michael Johnson

Forward

6-5 180

Sophomore

Pensacola, Fla.

Eligible this year after sitting out a redshirt season having transferred from UNC Charlotte...played high school ball under FSU assistant coach Steve Williams at Washington HS in Pensacola, Fla...led Washington to the AAAA crown in 1979...played in all 27 games for UNC-Charlotte in 1979-80...good defensive player...good rebounder for size...very enthusiastic and aggressive competitor.

### Career Statistics

YEAR	G	FGM-FGA	PCT.	FTM-FTA	PCT.	REB	AVG.	A	PTS	AVG.
*1979-80	27	44-100	.440	42-56	.750	66	2.4	10	130	4.8
*UNCC										



## Bobby Miles

Center  
6-8 225  
Sophomore  
Tallahassee, Fla.

Will gain eligibility with the Tribe following the conclusion of the first semester...sat out last season with Georgia due to a pre-season injury...played a reserve role his freshman year with the Bulldogs...should see playing time with the Seminoles in the center slot...played high school ball at Maclay HS in Tallahassee averaging 18.0 points and 13.0 rebounds per game...led Maclay to the Florida A crown three consecutive years...good rebounder and an aggressive player.

### Career Statistics

YEAR	G	FGM-FGA	PCT.	FTM-FTA	PCT.	REB	AVG.	A	PTS	AVG.
*1979-80	10	2-6	.333	2-4	.500	11	1.1	5	5	0.6
*Georgia										

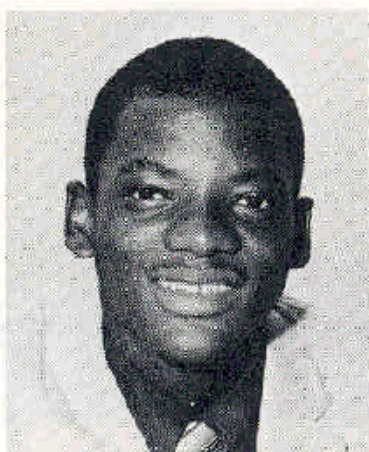

## Maurice Myrick

Guard  
6-5 175  
Freshman  
Marianna, Fla.

Played on Florida AAA champion Marianna HS...averaged 13.0 and seven rebounds per game his senior season...regarded as the most complete guard in the state in 1980...named to two all-tournament teams...District II all-star team member...team captain for Marianna last season...will play in either the second guard or wing position for FSU...one of two Marianna freshmen signed by the Seminoles.

**MARIANNA HIGH SCHOOL**

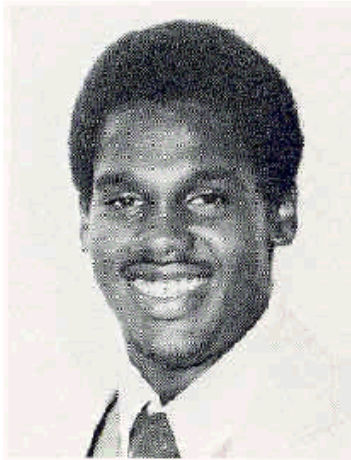

## **Raphael Phillip**

Center  
6-8 230  
Freshman  
Kissimmee, Fla.

Led Osceola HS to a 19-9 record and a berth in sectional playoffs...averaged 20.0 and 17.0 rebounds his junior season...played only 11 games his senior season due to a vertebrate injury but still tallied 13.0 points and 10.0 rebounds...has only played basketball competitively for three years...excellent touch and rebounding ability...able to run with guards on a fast break...tallest player recruited in 1981 by the Tribe.

### **OSCEOLA HIGH SCHOOL**

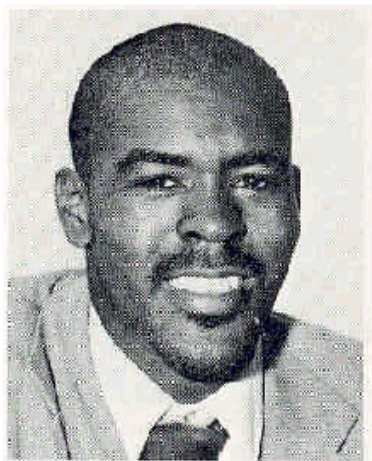

## **David Speights**

Forward  
6-6 205  
Freshman  
Marianna, Fla.

One of the most highly sought after players in the state...helped Marianna capture the 1980-81 Florida AAA crown...averaged 18.4 points and 11.5 rebounds his senior season...very mature player...could earn a starting spot his freshman year in the high post slot for the Tribe...Marianna MVP last year...named to the state AAA all-tournament team...Florida AAU Olympic team member...1980-81 all-Big Bend team...earned two additional all-tournament selections.

### **MARIANNA HIGH SCHOOL**



## Pernell Tookes

Forward  
6-6 185  
Senior  
Orlando, Fla.

Played in 12 games last season after playing in 31 his sophomore year...aggressive rebounder with a good outside touch...has steadily improved every year at FSU...scored in double figures twice last season - 12 vs. Auburn and 10 vs. Louisville...had season high four rebounds in each of those two games...ability to make things happen in a reserve role... 1980 Academic Achievement Award winner...one of the best free throw shooters on the squad...could break into the starting lineup this year.

### Career Statistics

YEAR	G	FGM-FGA	PCT.	FTM-FTA	PCT.	REB	AVG.	A	PTS	AVG.
1978-79	25	31-68	.456	11-19	.579	67	2.7	6	73	2.9
1979-80	31	53-112	.473	22-27	.758	118	3.8	11	128	4.1
1980-81	12	16-50	.320	16-17	.941	25	2.1	0	48	4.0
<b>TOTALS</b>	<b>68</b>	<b>100-230</b>	<b>.434</b>	<b>49-65</b>	<b>.753</b>	<b>210</b>	<b>3.1</b>	<b>17</b>	<b>249</b>	<b>3.7</b>

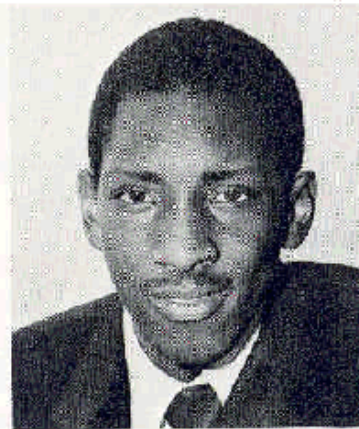

## Ronnie Watson

Guard  
6-0 160  
Sophomore  
Cocoa, Fla.

One of two JuCo players inked by the Tribe...led Brevard JC to the runner-up slot in the Florida Junior College Championship averaging 11.0 points and 7.6 assists his freshman season...will see action for the Tribe in the point guard slot...played high school ball under FSU assistant coach Steve Williams at Washington HS (Pensacola)...helped Washington to the Florida AAAA title in 1979...very unselfish player...floor leader well schooled in fundamental basketball.

**BREVARD JUNIOR COLLEGE**

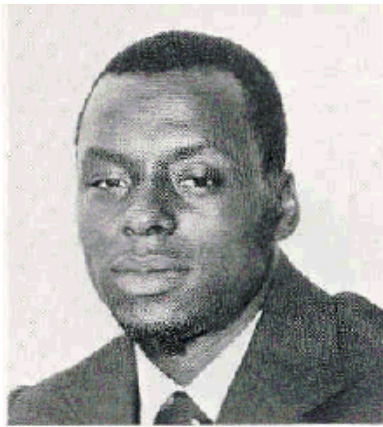

## Mitchell Wiggins

Forward  
6-5 185  
Junior  
Grifton, N.C.

Joins the Tribe after sitting out a redshirt season having transferred from Clemson...will be eligible to play after the completion of the first semester in 1981-82...played his freshman season at McDonnell Junior College making the JuCo All-America team while averaging 25.2 points per game...led McDonnell in points scored, rebounds and steals...excellent defensive player...could earn an immediate starting berth in the wing position for the Tribe...counted on to be a big contributor in 1981-82...great jumper...quick reactions with the ability to get the fast break moving...played in all 32 games at Clemson averaging 5.5 points and 3.0 rebounds in a reserve role...expected to have been a starter at Clemson if he had remained.

### Career Statistics

YEAR	G	FGM-FGA	PCT.	FTM-FTA	PCT.	REB	AVG.	A	PTS	AVG.
*1979-80	32	76-162	.469	25-45	.556	96	3.0	40	177	5.5
*Clemson										



## Scott Wilkes

Guard  
6-5 170  
Sophomore  
DeLand, Fla.

Eligible for the Tribe this year having sat his redshirt year after transferring from Clemson...joins Wiggins as Clemson transfers...averaged two points per game with the Tigers playing at the point guard spot...will play point guard or second guard with the Tribe...son of Stetson head coach Glenn Wilkes...excellent free throw shooter...good ball handler and leaper...very aggressive player.

### Career Statistics

YEAR	G	FGM-FGA	PCT.	FTM-FTA	PCT.	REB	AVG.	A	PTS	AVG.
*1979-80	4	1-4	.250	3-4	.750	0	0.0	3	5	1.3
*Clemson										



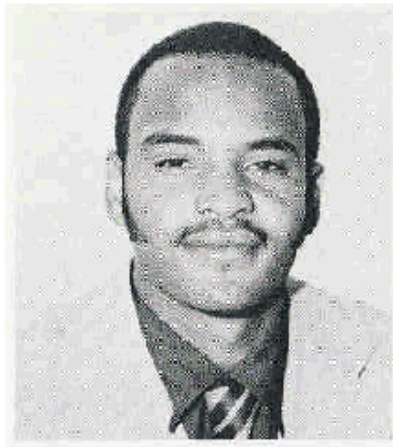

## **Tony William**

Guard

6-1 175

Sophomore

Ft. Wayne, Ind.

The top junior college guard in the state of Illinois last season...could earn the starting point guard spot for the Tribe...excellent ball handler and floor leader...highly recruited throughout the country...averaged 18.8 points and 8.5 assists his freshman season at Wabash Junior College in Illinois...only freshman named Illinois all-state...MVP in state tournament...nominated for the US Spring Sports Festival, a pre-olympic camp...sound fundamental ball player...junior college All-America.

### **WABASH JUNIOR COLLEGE**



# The Opponents

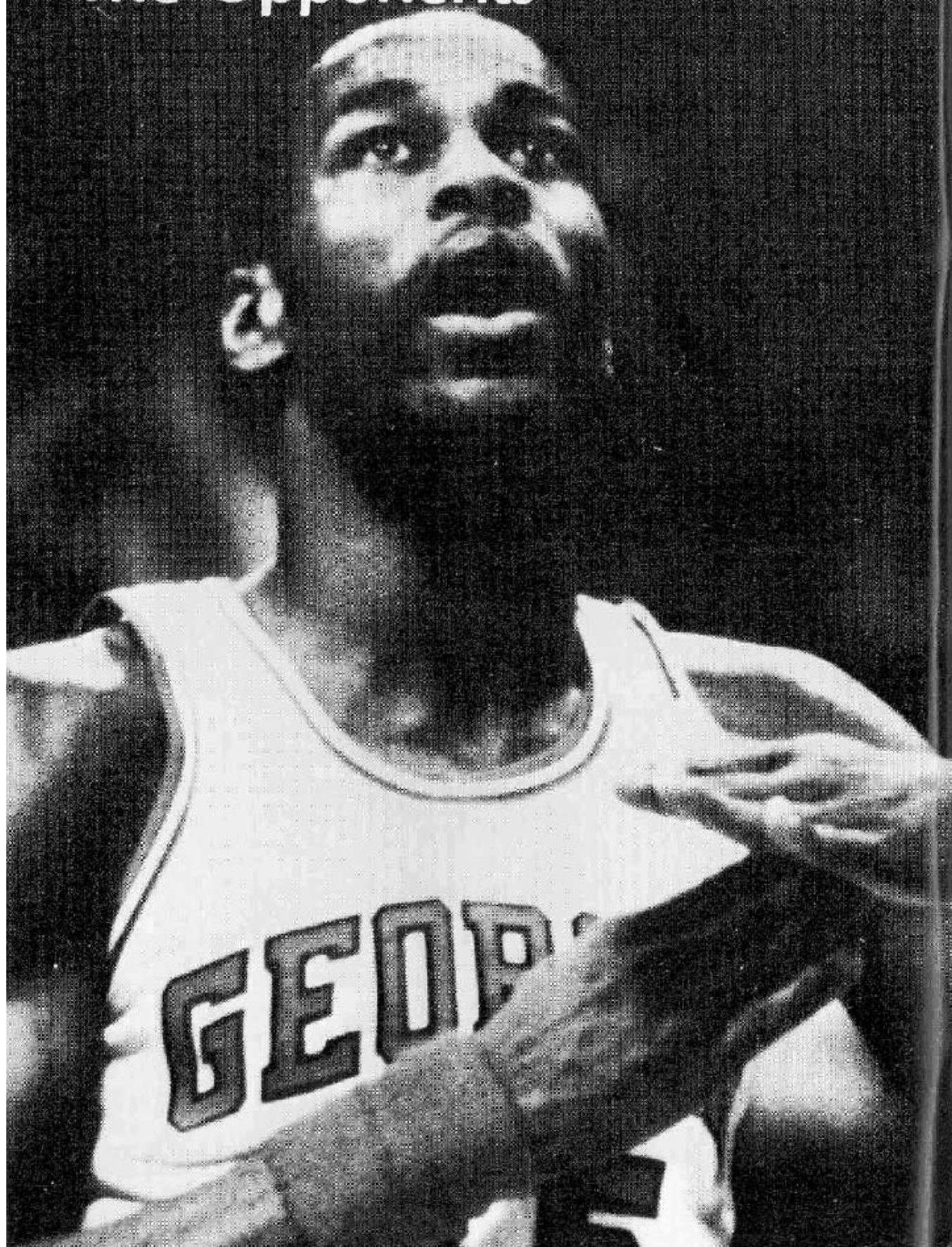







## Game 10

# Dayton

Wednesday, Dec. 30 (Dayton)  
Dayton Tournament

Location .....	Dayton, Ohio
Enrollment .....	6,500
Conference .....	Independent
Nickname .....	Flyers
Colors .....	Red and Blue
Arena .....	University of Dayton Arena (Capacity: 13,455)
Athletic Director .....	Thomas J. Frencks
Head Coach .....	Don Donoher
Head Coach's Record .....	Career 303-172 At School 303-172
Assistant Coaches .....	Jack Butler, Dan Hispher
Sports Information Director .....	Gene Schill
Office Phone .....	513/229-4421
Home Phone .....	513/298-3310
1980-81 Record .....	18-11
1980-81 Conference Record and Finish .....	Independent
Basketball Phone .....	513/229-4421
Lettermen Returning .....	9
Lettermen Lost .....	
Top Players .....	Mike Kanieski, 16.9/8.0; Roosevelt Chapman 12.8/5.8; Kevin Conrad, 9.5/2.7
Series Record .....	3-2
Last Meeting .....	12/22/78, 80-97 Dayton



**Donoher**



**Kanieski**

### 1981-82 DAYTON BASKETBALL ROSTER

Name	Pos.	Ht.	Wt.	Class
Mike Byrd	G	6'2"	165	Jr
Roosevelt Chapman	F	6'4"	205	So
Kevin Conrad	G	6'3"	160	Jr
Mike Gorry	C	6'9"	225	Sr
Ted Harris	G	6'1"	175	Fr
Paul Hawkins	G	6'3"	175	So
Mike Kanieski	C/F	6'10"	225	Sr
Sean McNally	G	6'5"	190	Sr
George Morrison	C	6'10"	225	Sr
Mike Reinert	F	6'8"	210	Jr
Larry Schellenberg	G	6'3"	85	Fr

### 1981-82 SCHEDULE

Nov. 28	BALDWIN-WALLACE
Dec. 2	at Minnesota
Dec. 5	at Toledo
Dec. 9	at Miami
Dec. 12	XAVIER
Dec. 19	OLD DOMINION

Dec. 22	at Iona
Dec. 29	U.D.I.T., FLORIDA STATE, HOFSTRA, NORTH CAROLINA/CHARLOTTE
Dec. 30	DAYTON
Jan. 2	MIAMI
Jan. 6	CINCINNATI
Jan. 9	at DePaul
Jan. 16	LOYOLA/CHICAGO
Jan. 19	JERSEY CITY
Jan. 21	ST. LOUIS
Jan. 25	at Western Kentucky
Jan. 28	PROV'DENCE
Jan. 30	DETROIT
Feb. 3	at Butler
Feb. 6	LaSALLE
Feb. 10	AKRON
Feb. 13	NEW ORLEANS
Feb. 16	EASTERN KENTUCKY
Feb. 20	at Marquette
Feb. 25	at Duquesne
Feb. 27	at Canisius
Mar. 6	NOTRE DAME





























# St. Louis

**Game 14 & 16**

**Thursday, Jan. 14 (St. Louis)  
Saturday, Jan. 23 (Tallahassee)**

Location ..... St. Louis, Missouri  
 Enrollment ..... 12,000  
 Conference ..... Metro  
 Nickname ..... Billikens  
 Colors ..... Blue and White  
 Arena ..... Checkerdome  
 Athletic Director ..... Ron Ekker  
 Head Coach ..... Ron Ekker  
 Head Coach's Record ..... Career 205-167 At School 31-50  
 Assistant Coaches ..... Rick Starzecki and Mickey Englett  
 Sports Information Director ..... David Bacon  
 Office Phone ..... 314/658-3188  
 Home Phone ..... 314/822-9449  
 1980-81 Record ..... 9-18  
 1980-81 Conference Record and Finish ..... 3-9 7th  
 Basketball Phone ..... 314/658-3170  
 Lettermen Returning ..... 8  
 Lettermen Lost ..... 1  
 Top Returnees ..... Willie Becton, 13.9/7.3; Darryl Anderson, 9.6/5.3;  
 LaTodd Johnson, 8.8/2.6; Bob Mueller, 5.6/5.0; Monte Poole, 5.1/2.7  
 Series Record ..... 9-1  
 Last Meeting ..... 3/5/81, 84-77 FSU



**Ekker**



**Becton**

## 1981-82 ST. LOUIS BASKETBALL ROSTER

Name	Pos	HT	Wt	Class
Darryl Anderson	F-G	6'4"	230	So
Willie Becton	F	6'7"	205	So
Andie Craig	F	6'10"	210	So
Lionel Hampton	F	6'7"	190	Fr
LaTodd Johnson	G	6'0"	60	Jr
Tony Lawrence	G	6'2"	180	So
Dink Miksaage	F	6'5"	95	So
Bob Mueller	C	6'5"	200	So
Monte Poole	F	6'5"	220	Jr
Wallace Robinson	C	6'8"	200	Jr
Jeff Schneider	G	6'4"	180	Fr
Isiah Singletary	G	6'3"	95	Jr
Kevin Strozler	G	6'0"	175	Jr
Paul Woerner	F-C	6'8"	210	Jr

## 1981-82 SCHEDULE

Nov. 28 SIU-Edwardsville  
 Dec. 2 Pittsburg State University  
 Dec. 5 Georgia State University  
 Dec. 7 at Creighton University  
 Dec. 9 Detroit University

Dec. 11 North Texas State University  
 Dec. 19 at University of Illinois  
 Dec. 30 at Butler University  
 Jan. 4 at Georgia State University  
 Jan. 7 at University of Louisville  
 Jan. 9 at Iowa State University  
 Jan. 14 Florida State University  
 Jan. 17 Tulane University  
 (Missouri vs. Louisville,  
 at Dayton University  
 Jan. 21 at Florida State University  
 Jan. 23 Virginia Tech University  
 Jan. 25 DePaul University  
 Jan. 27 at University of Cincinnati  
 Jan. 30 Memphis State University  
 Feb. 3 Butler University  
 Feb. 5 University of Ala.-Birmingham  
 Feb. 11 at Tulane University  
 Feb. 13 University of Louisville  
 Feb. 18 at Virginia Tech University  
 Feb. 20 University of Cincinnati  
 Feb. 25 at Memphis State University  
 Feb. 27 Metro Tournament, Memphis, TN  
 Mar. 5-7

# 1981-82 Florida State Alphabetical Basketball Roster

No.	Name	Pos.	Ht.	Wt.	Class	Hometown
15	Cedric Andrews	G	5'10"	155	Fr.	West Palm Beach, Fla.
20	James Bozeman	G	6'5"	200	Sr.	Tallahassee, Fla.
44	Jeff Coleman	F	6'7"	210	Sr.	Miami, Fla.
14	Booney Crawford	G	6'1"	165	Fr.	Kingsport, Tenn.
35	Oren Gilmore	C	6'9"	190	So.	Bloom Township, Ill.
32	Michael Johnson	F	6'5"	180	So.	Pensacola, Fla.
33	Bobby Miles	C	6'8"	225	So.	Tallahassee, Fla.
24	Maurice Myrick	G	6'5"	175	Fr.	Marianna, Fla.
55	Raphael Phillip	C	6'8"	220	Fr.	Kissimmee, Fla.
50	David Speights	F	6'6"	205	Fr.	Marianna, Fla.
54	Pernell Tookes	F	6'6"	185	Sr.	Orlando, Fla.
11	Ronnie Watson	G	6'0"	160	So.	Cocoa, Fla.
22	Mitchell Wiggins	F	6'4"	185	Jr.	Grafton, N.C.
21	Scott Wilkes	G	6'5"	175	So.	DeLand, Fla.
23	Tony William	G	6'1"	175	So.	Ft. Wayne, Ind.

# 1981-82 Florida State Numerical Basketball Roster

No.	Name	Pos.	Ht.	Wt.	Class	Hometown
11	Ronnie Watson	G	6'0"	160	So.	Cocoa, Fla.
14	Booney Crawford	G	6'1"	165	Fr.	Kingsport, Tenn.
15	Cedric Andrews	G	5'10"	155	Fr.	West Palm Beach, Fla.
20	James Bozeman	G	6'5"	200	Sr.	Tallahassee, Fla.
21	Scott Wilkes	G	6'5"	175	So.	DeLand, Fla.
22	Mitchell Wiggins	F	6'4"	185	Jr.	Grifton, N.C.
23	Tony William	G	6'1"	175	So.	Ft. Wayne, Ind.
24	Maurice Myrick	G	6'5"	175	Fr.	Marianna, Fla.
32	Michael Johnson	F	6'5"	180	So.	Pensacola, Fla.
33	Bobby Miles	C	6'8"	225	So.	Tallahassee, Fla.
35	Oren Gilmore	C	6'9"	190	So.	Bloom Township, Ill.
44	Jeff Coleman	F	6'7"	210	Jr.	Miami, Fla.
50	David Speights	F	6'6"	205	Fr.	Marianna, Fla.
54	Pernell Tookes	F	6'6"	185	Sr.	Orlando, Fla.
55	Raphael Phillip	C	6'8"	220	Fr.	Kissimmee, Fla.

## Pronunciation Guide

Bozeman	BOZ - man
Myrick	MY - rik
Speights	SP - ates
Tookes	Tooks





# Florida State University

## 1980-81 Basketball Statistics

Won 17, Lost 11

Home: 8-2; Away: 5-6; Neutral: 4-3

NAME	G	FG-FGA	PCT.	FT-FTA	PCT.	RBS	AVG.	A	BS	ST	PF-D	MIN	PTS	AVG.
M. Dillard, G	28	182-372	.489	151-190	.794	98	3.5	91	11	52	100-6	985	515	18.3
E. Rolle, C.	28	168-297	.565	111-195	.569	257	9.1	10	47	15	100-3	900	447	15.9
J. Bozeman, F	28	122-235	.519	44-75	.586	108	3.8	25	3	21	94-5	727	288	10.2
K. Anderson, F	27	108-182	.593	59-78	.756	206	7.6	31	18	32	71-4	906	275	10.1
B. Parks, G	28	70-167	.419	49-69	.710	65	2.3	91	6	30	82-4	834	189	6.7
R. Arnold, G	26	53-137	.386	52-67	.776	45	1.7	23	2	14	56-0	438	158	6.0
P. Tookes, F	12	16-50	.320	16-17	.941	25	2.1	0	1	2	9-0	120	48	4.0
O. Gilmore, F	28	33-74	.445	26-48	.541	65	2.3	7	8	9	43-0	510	92	3.2
D. Groomes, F	18	11-27	.407	14-22	.636	35	1.9	0	0	8	23-0	107	36	2.0
G. Collinsworth, F	11	6-13	.461	0-1	.000	11	1.0	3	1	1	15-0	48	12	1.1
E. Young, G.	15	3-18	.167	3-4	.750	3	.2	5	0	6	8-0	106	9	.6
S. Dillard, G	6	0-3	.000	0-0	.000	0	0.0	1	1	0	1-0	13	0	0.0
D. Kuhl, C	2	0-2	.000	0-0	.000	1	.5	0	0	0	0-0	3	0	0.0
S. Marchett, G	2	0-1	.000	0-0	.000	0	0.0	0	0	0	1-0	3	0	0.0
Team						109								
FSU Totals	28	772-1578	.489	525-766	.685	1028	36.7	287	98	190	603-22	5700	2069	73.8
Team						105								
OPP Totals	28	770-1675	.459	457-654	.698	956	34.1	323	72	208	661-43	5700	1993	71.1
Team						85								

# Game-By-Game

FSU	OPP	ATTD	Diff	Roll	Park	Arnd	And	Boz	Gil	Took	Yng	Col	Diff	Gro
57	41	2056	15/5	8/6	2/1	X	12/6	6/3	2/1	8/2	4/1	5/1	X	X
66	79	15012	12/0	22/10	6/0	0/1	11/3	4/4	9/7	X	2/0	X	X	X
59	57	2450	19/5	17/7	5/1	X	6/4	6/5	2/6	4/1	X	X	X	X
74	81	2416	10/4	21/10	4/1	9/0	19/13	8/2	3/2	0/3	X	X	X	X
74	78	5828	20/3	13/5	4/1	11/1	6/6	6/2	2/3	12/4	0/0	X	X	0/0
68	64	4200	27/5	14/8	3/1	3/1	8/6	4/4	5/5	4/3	0/1	X	X	X
64	62	6750	8/2	22/5	2/3	0/0	12/8	4/3	6/1	2/0	0/0	X	X	X
78	80	3800	28/2	16/5	14/2	1/2	7/5	6/2	2/3	2/2	0/0	X	X	0/1
84	66	1022	26/3	24/10	7/6	4/2	2/4	14/4	4/3	2/1	0/0	0/0	X	1/2
79	77	6282	14/3	14/11	20/1	7/3	8/5	14/5	2/2	X	0/0	0/0	X	0/0
87	60	1539	21/1	19/3	4/2	2/3	17/5	6/1	7/2	2/2	0/0	6/7	0/0	3/4
70	80	8600	13/3	20/14	7/1	10/2	1/10	16/6	3/1	X	0/0	X	X	0/0
78	98	16613	22/9	9/5	8/4	3/1	3/7	16/5	5/7	10/4	2/1	0/2	X	0/0
59	50	4778	4/3	12/4	9/4	3/1	15/10	7/0	5/1	X	0/0	4/0	X	X
79	61	2524	24/3	14/7	2/3	10/2	7/6	11/11	4/1	X	X	0/0	X	7/5
82	71	8321	22/9	11/17	14/2	11/3	13/9	10/4	1/1	X	X	0/0	X	0/1
74	68	7756	27/3	17/5	0/3	12/2	10/12	6/3	2/0	X	X	X	X	0/1
71	72	2301	18/3	10/10	2/3	11/4	14/1	14/6	2/2	xx	X	X	X	X
73	82	2982	13/4	15/11	14/1	5/2	12/4	12/3	2/4	X	X	0/0	X	X
70	57	1152	6/3	18/9	4/1	2/1	10/7	17/7	7/3	0/1	0/0	2/1	0/0	4/0
79	80	1802	28/2	16/10	8/1	0/0	X	15/4	4/4	X	X	X	X	8/7
80	76	1480	15/8	17/17	9/3	2/2	11/10	24/6	0/2	X	X	X	X	2/0
70	83	9386	27/4	7/8	7/2	12/4	8/9	6/3	2/1	X	1/0	0/0	X	0/1
92	79	3636	21/4	14/16	4/1	10/2	21/15	18/2	2/0	X	0/0	X	X	2/1
80	78	7254	21/3	15/14	4/5	17/5	15/7	0/1	7/0	X	X	X	X	6/5
81	78	1512	24/2	28/12	6/1	0/0	12/9	8/5	0/0	2/1	X	X	0/0	1/5
84	77	7766	23/2	17/12	10/5	3/1	4/8	18/3	7/3	X	X	X	X	2/2
57	58	12413	7/1	17/11	10/6	2/0	11/11	10/4	0/0	X	X	X	X	X

\*Cotton States Tournament - 1st  
 METRO CONFERENCE GAMES  
 \*\*Metro Conference Post-Season Tournament

# Metro Conference

Won 7, Lost 5

Home: 4-2; Away: 3-3; Neutral: 0-0

NAME	G	FG-FGA	PCT.	FT-FTA	PCT.	RBS	AVG.	A	BS	ST	PF-D	MIN	PTS	AVG.
M. Dillard, G	12	82-170	.482	63-80	.787	47	3.9	40	6	21	46-4	425	227	18.9
E. Rolle, C	12	68-77	.535	53-94	.563	17	9.7	6	19	4	44-1	390	189	15.7
J. Bozeman, F	12	65-122	.532	29-49	.591	61	5.1	11	1	9	38-2	346	159	13.3
K. Anderson, F	11	36-63	.571	21-31	.677	79	7.2	16	3	21	31-3	362	93	8.4
B. Parks, G	12	35-64	.546	15-26	.576	32	2.7	38	5	16	32-2	379	85	7.1
R. Arnold, G	12	32-77	.415	19-26	.730	26	2.2	12	2	9	29-0	240	85	6.9
P. Tookes, F	3	5-15	.333	2-2	1.000	6	2.0	0	0	0	4-0	23	12	4.0
O. Gilmore, F	12	15-30	.500	7-14	.500	29	2.4	3	5	3	19-0	174	37	3.1
D. Groomes, F	10	10-20	.500	8-12	.667	20	2.0	0	0	6	14-0	72	28	2.8
E. Young, G	5	106	.167	0-0	.000	1	2	1	0	1	2-0	18	2	.4
G. Collingsworth, F	6	1-3	.333	0-1	.000	3	5	2	0	0	9-0	18	2	.3
S. Dillard, G	3	0-0	.000	0-0	.000	0	0.0	1	1	0	1-0	3	0	0.0
						37								
						46								
FSU Totals	12	350-697	.502	217-335	.647	458	38.2	130	42	90	269-12	2450	917	76.4
						41								
						36								
OPP Totals	12	335-745	.449	225-301	.747	415	34.6	153	31	104	287-20	2450	895	74.6

## SEASON HIGHS

Points

Field Goals

Field Goals Attempted

Field goal Percentage

Free Throws

Free Throws Attempted

Free Throw Percentage

Rebounds

Assists

Shots Blocked

## INDIVIDUAL

Dillard vs South Carolina & Cincinnati

Rolle vs. Marquette

Dillard vs. Cincinnati

Dillard vs. Cincinnati

Rolle (7-7) vs. Baptist College

Rolle vs. Marquette

Rolle vs. Marquette

Dillard (8-8) vs. South Carolina

Rolle vs. Florida

Parks vs. St. Louis

Rolle vs. St. Louis

## TEAM

92. vs. Florida A&M

35. vs. Cincinnati

79. vs. Florida

587. [27-41] vs. Tulare

37. vs. Marquette

47. vs. Florida

894. [17-19] vs. Central Florida

52. vs. Florida

17. vs. Virginia Tech

9. vs. Virginia Tech



# The Metro Conference

Six years ago, the Metropolitan Collegiate Athletic Conference was the new kid on the college basketball block.

Now, known simply as the Metro to fans, friends and foes alike, it boasts the 1979-80 NCAA basketball champion Louisville Cardinals and continues to be one of the nation's top basketball conferences.

Metro Commissioner Larry Albus envisioned the league while he was the Director of Athletics at St. Louis University. His dream became a reality in June, 1975, when six schools—Cincinnati, Georgia Tech, Louisville, Memphis State, St. Louis and Tulane—announced they had officially joined the Metro Conference.

In 1976, the Metro expanded to bring Florida State into the fold. When Georgia Tech relinquished its Metro membership after the 1977-78 season, the league wasted no time filling the void with Virginia Tech which went to the NCAA tournament in 1976, 1979 and 1980 and won the National Invitational Tournament in 1973 and returned to the NIT in 1977.

Metro schools have played an active role in national post season tournaments the last six years sending a pair of teams to the NCAA Basketball Tournament the last four of five years and three teams in 1980—Cincinnati and Memphis State in 1976, Louisville and Cincinnati in 1977, Florida State and Louisville in 1978, Virginia Tech and Louisville in 1979, Florida State, Virginia Tech and champion Louisville in 1980 and Louisville in 1981. In addition, the Metro had a representative at the NIT in 1976 (Louisville) and 1977 (Memphis State).

The Metro conducts a post season tournament each year to determine its representative in the NCAA Tournament. This year's tournament will be held in Memphis, Tenn., March 5-7, 1982. Louisville is the defending Metro Champion.

## 1981 Metro Conference Standings

(Final Regular Season)

	League			Overall			Avg. Points	
	W	L	Pct.	W	L	Pct.	Off.	Def.
Louisville*	11	1	.917	21	9	.700	75.0	65.7
Florida State	7	5	.583	17	11	.607	73.9	71.2
Cincinnati	6	6	.500	16	13	.552	72.0	73.1
Virginia Tech	6	6	.500	15	13	.536	72.6	69.9
Memphis State	5	7	.417	13	14	.481	72.3	72.0
Tulane	4	8	.333	12	15	.444	75.6	77.9
St. Louis	3	9	.250	9	18	.333	66.6	69.5

\*Won Metro post-season championship tournament.

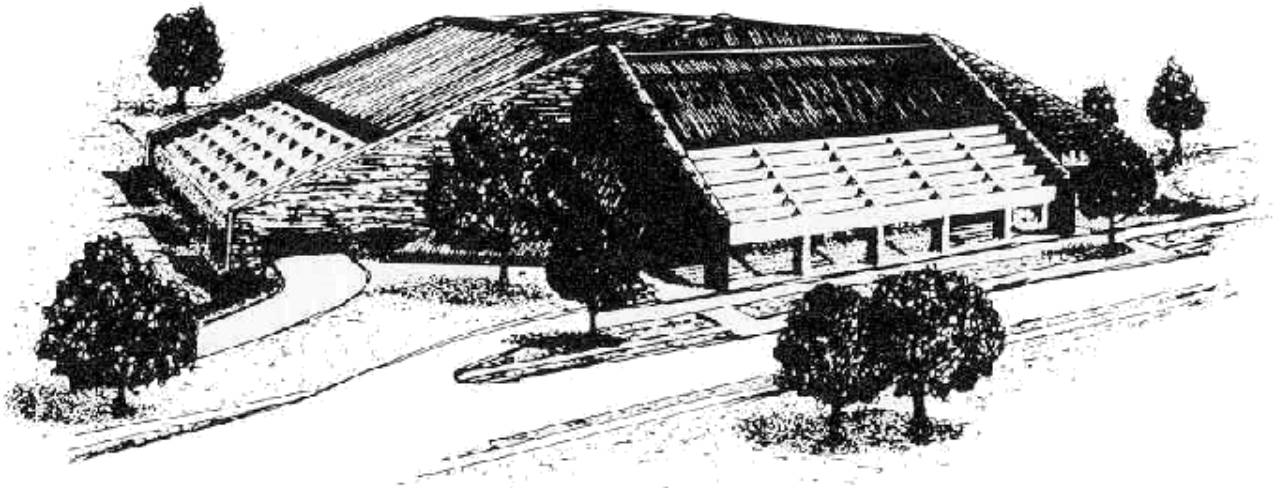

A dream since 1939, Florida State basketball will have a new arena to play in when the Tallahassee Leon County Civic Center opens its doors for the 1981-82 basketball season.

The brick, steel and cement structure will provide seating for 12,500 basketball fans and will allow Florida State the opportunity to attract many of the top basketball schools in the nation.

The new \$34 million, 300,000 square foot complex replaces historic Tully Gym which served as the home of FSU basketball for 26 seasons.

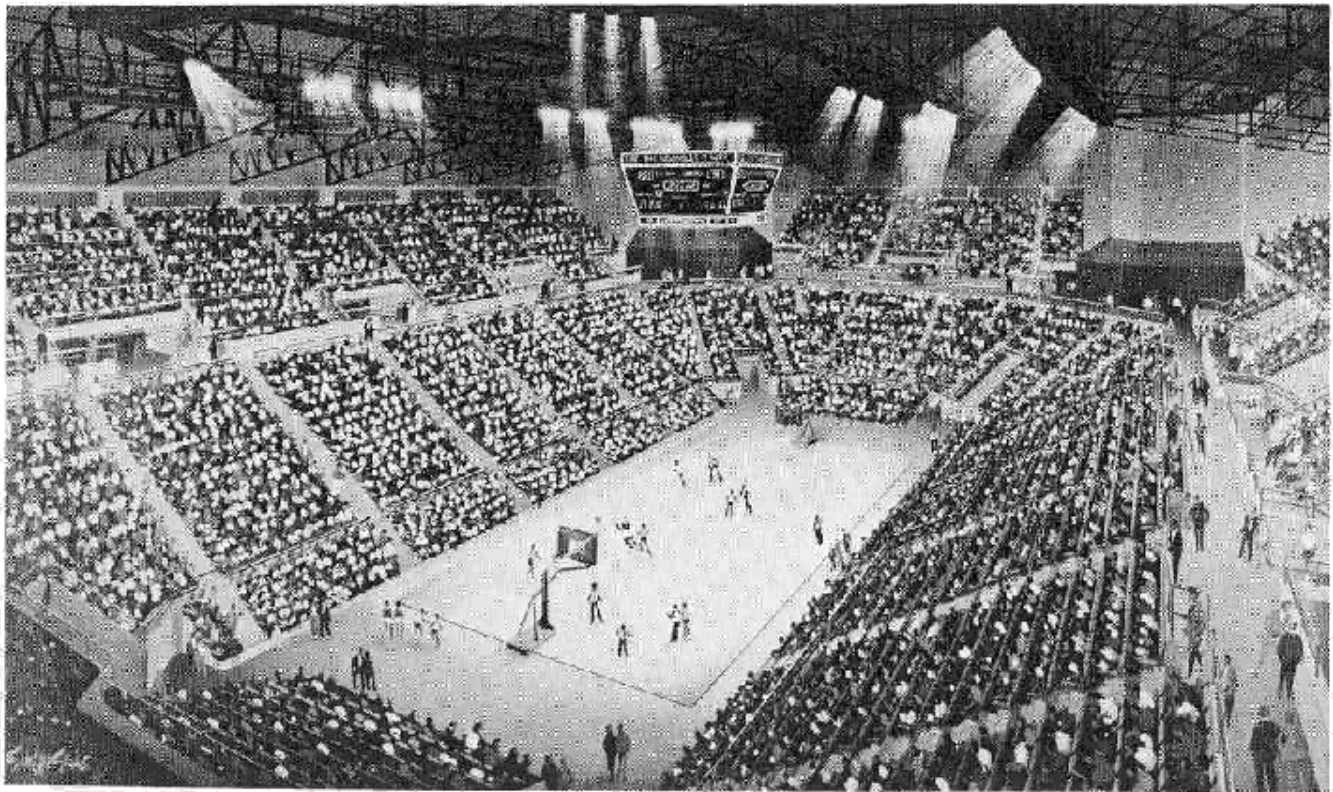

# Series Records

Team	W	L	1st Mtg.	Last Meeting Date	Site	Score
Air Force	0	1	1963	12-26-63	N	53-78
Alabama	6	7	1959	12-20-75	N	72-76
Alabama-Birmingham	2	0	1978	2-20-80	H	89-87
Arizona	2	0	1970	12-31-70	H	95-85
Arkansas State	1	1	1953	2-20-54	H	78-68
Army	1	2	1958	12-29-76	N	71-72
<b>Auburn</b>	5	15	1958	12-17-80	A	74-78
Austin Peavy	1	0	1976	12-04-76	H	97-86
Baptist	3	0	1976	1-10-81	H	87-60
Baylor	2	0	1964	12-16-72	N	85-67
Beloit	0	1	1955	3-09-55	N	88-110
Birmingham Southern	0	2	1949	1-21-50	A	45-55
Biscayne	6	0	1970	1-20-75	A	95-85
Boston University	1	0	1955	12-20-55	N	86-52
Bradley	0	1	1956	12-08-56	A	66-90
Brigham Young	0	1	1972	12-29-72	N	77-80
California-Irvine	1	0	1971	1-30-71	H	82-69
California-Santa Barbara	1	0	1965	12-18-65	H	62-61
California State-Bakersfield	1	0	1971	2-18-74	H	96-66
Canisius	1	1	1974	1-25-75	A	71-81
Centenary	2	3	1957	2-08-64	A	72-79
Central (Mo.)	0	2	1949	12-15-57	H	59-62
Central Florida	1	0	1980	11-28-80	H	57-41
Charleston	2	0	1919	12-09-50	A	74-54
Chattanooga	2	0	1963	2-01-75	H	111-70
<b>Cincinnati</b>	8	5	1972	3-06-81	N	57-58
Citadel	4	4	1958	2-07-68	A	93-50
Clemson	5	6	1951	11-27-76	A	92-108
Colorado State	1	0	1975	12-30-75	N	84-54
Connecticut	1	0	1972	1-06-73	H	91-55
Connecticut St. Teachers	1	0	1950	12-14-50	H	76-68
Creighton	0	1	1964	12-29-64	N	77-85
Culver-Stockton	0	1	1951	12-08-51	H	56-59
<b>Dayton</b>	3	2	1969	12-22-78	A	80-97
David Lipscomb	1	1	1950	1-05-51	A	73-88
Denver	1	0	1972	1-03-72	N	88-70
DePaul	0	1	1964	12-28-64	N	44-52
Drury	0	1	1949	12-20-49	A	52-59
Duke	0	1	1954	1-03-54	A	75-97
Duquesne	1	1	1956	2-04-65	N	62-58
East Carolina	1	0	1968	2-03-68	H	110-100
East Tennessee State	1	3	1955	1-08-72	H	106-63
Eastern Kentucky	6	1	1966	12-06-75	A	65-59
Eckerd	1	0	1978	11-27-78	H	116-71
Erskine	1	1	1948	2-28-48	H	49-48
Evansville	0	1	1967	12-30-67	A	67-76
Fairleigh Dickinson	2	0	1974	1-11-78	H	85-43
<b>Florida</b>	8	19	1951	1-26-81	A	82-71
<b>Florida A &amp; M</b>	2	0	1979	2-21-81	H	92-79
Florida Presbyterian	1	0	1967	12-02-67	A	90-66
Florida Southern	21	9	1948	2-11-80	A	85-78
Furman	5	2	1957	2-06-64	H	57-48
Georgetown	2	0	1969	1-08-72	H	101-70
George Washington	2	0	1967	1-25-79	A	71-68
<b>Georgia</b>	18	9	1951	12-20-80	N	64-62

Georgia Savannah State	0	2	1948	2-12-48	H	42-44
Georgia Southern (Ga. Teachers)	13	4	1947	1-05-79	N	93-83
Georgia State	3	0	1975	2-21-76	H	92-70
Georgia Tech	14	10	1963	2-10-79	A	72-75
Hawaii	1	2	1969	12-22-71	A	76-81
<b>Hofstra</b>	3	0	1968	1-18-75	H	107-71
Houston	2	3	1962	1-05-74	A	74-79
Illinois State	2	1	1974	2-12-76	H	109-81
Indiana	0	1	1975	12-08-75	A	59-83
Indiana State	0	1	1973	12-27-73	N	92-93
Jacksonville (Ala.) State	2	0	1953	12-04-54	H	103-76
<b>Jacksonville</b>	22	14	1959	1-20-81	A	59-50
Kansas	0	1	1966	12-08-66	A	48-62
Kansas State	0	1	1966	12-10-66	A	58-81
Kent State	1	1	1969	2-05-70	A	80-79
Kentucky	2	5	1948	3-09-80	N	76-97
Lambuth	0	2	1948	2-28-49	N	49-65
Lamar Tech	1	0	1965	12-01-65	H	73-68
Louisiana State	2	2	1957	12-16-67	N	130-100
<b>Louisville</b>	3	13	1958	2-07-81	H	73-82
Loyola of New Orleans	8	13	1951	3-05-66	A	62-63
Madison	2	0	1976	1-12-77	H	69-66
Manhattan	2	0	1963	1-11-71	H	96-68
Marquette	1	2	1967	3-01-81	N	81-78
Marshall	1	3	1958	12-07-74	H	90-63
<b>*Memphis State</b>	16	12	1953	2-28-81	A	80-78
Mercer	12	8	1948	1-31-77	A	66-65
Miami (Ohio)	0	1	1970	12-19-70	N	64-67
Miami	23	21	1952	2-27-71	A	91-100
Milikin	0	1	1951	3-15-51	N	60-91
Millsaps	2	0	1949	1-26-50	N	62-45
Minnesota	2	2	1972	12-02-80	A	79-66
Mississippi	1	1	1951	2-14-51	A	75-79
Mississippi College	5	1	1948	2-15-51	A	77-54
Mississippi State	3	3	1951	12-21-56	N	71-79
Missouri	2	1	1976	12-19-80	N	68-64
Missouri Western	1	0	1976	11-30-76	H	109-80
Montana State	1	0	1955	3-07-55	N	93-84
Morehead State	1	1	1957	1-30-60	H	78-75
Morningside	1	0	1955	12-16-55	H	104-93
Murray State	1	1	1957	2-09-59	A	71-96
Navy	1	0	1977	12-17-77	N	82-55
New Hampshire	1	0	1968	12-31-68	H	104-52
New Mexico	1	1	1974	1-27-75	A	78-84
New York University	1	0	1955	12-30-55	N	85-83
North Carolina	1	8	1965	2-16-74	N	84-104
North Carolina State	0	2	1955	1-10-57	A	59-64
<b>North Carolina Charlotte</b>	0	2	1977	2-13-78	A	79-88
Northwestern	1	0	1972	12-23-72	N	91-73
Oglethorpe	2	1	1949	12-01-71	H	112-69
Ohio State	0	3	1961	12-28-68	H	86-93
Ohio University	1	1	1958	12-21-74	H	67-60
Oklahoma City	4	2	1958	12-30-72	A	94-80
Oklahoma State	0	1	1964	12-18-64	N	56-60
Old Dominion	0	1	1979	1-06-79	A	76-80
Oral Roberts	2	0	1977	2-27-78	A	80-76
Oregon	1	0	1969	12-04-69	H	100-84
<b>*Oregon State</b>	3	0	1969	12-29-75	N	75-78
Palm Beach Atlantic	1	0	1975	12-13-75	H	109-52
Panama Nationals	1	0	1966	1-28-66	H	96-73
Pari American	2	0	1970	1-31-72	H	109-83

Parris Island Marines	0	2	1951	1-26-52	H	62-64
Penn State	1	1	1972	12-23-78	N	57-64
Pepperdine	3	0	1951	1-02-71	H	101-82
Phillips 66 Oilers	0	2	1955	2-16-63	H	73-82
Pittsburgh	0	1	1973	12-08-73	A	60-82
Princeton	0	1	1972	12-15-72	N	59-61
Purdue	1	0	1974	12-26-75	N	69-66
Rice	3	2	1961	1-20-69	A	80-83
Richmond	1	3	1962	12-20-67	A	114-91
Rollins	20	2	1951	11-28-67	H	83-59
Rutgers	1	0	1967	12-22-67	H	87-77
<b>St. Leo</b>	1	0	1977	12-05-77	H	90-49
<b>St. Louis</b>	9	1	1972	3-05-81	N	84-77
Samford (Howard)	9	0	1950	1-25-73	A	47-34
San Francisco	0	1	1976	12-18-76	A	87-93
Santa Clara	1	1	1955	12-17-76	N	94-80
Seton Hall	2	0	1972	12-10-77	N	94-63
Sewanee	3	3	1949	12-17-52	A	58-69
South Alabama	6	2	1972	2-06-79	A	61-78
<b>*South Carolina</b>	2	3	1960	2-18-81	A	70-83
South Carolina-Aiken	1	0	1980	1-14-80	H	82-69
South Dakota	1	0	1970	12-05-70	H	125-65
South Dakota State	1	0	1951	3-31-51	N	85-70
<b>South Florida</b>	11	2	1973	1-07-80	H	84-69
Southern California	1	2	1968	12-18-70	N	85-94
Southern Illinois	1	1	1973	1-21-74	A	73-77
Southern Mississippi	3	3	1951	12-07-70	N	117-84
Southwestern (Memphis)	0	1	1948	12-30-48	A	47-54
Southwestern Louisiana	2	0	1976	3-04-76	A	68-65
SW Missouri State	0	1	1949	12-21-49	A	52-79
Spring Hill	3	3	1947	1-18-55	A	81-72
Stetson	27	11	1947	2-12-77	A	87-80
Steubenville	0	1	1956	12-03-56	A	64-79
Tampa	28	8	1959	2-27-67	A	87-84
Tennessee	1	4	1957	12-22-64	N	43-65
Tennessee Tech	1	0	1957	12-02-57	H	74-71
Texas	2	0	1969	12-01-70	A	80-78
Texas A & M	2	1	1956	12-16-77	N	100-77
Texas Christian	0	1	1963	12-12-63	A	60-66
Toledo	2	0	1976	3-07-80	N	94-91
Troy State	8	1	1947	12-01-77	H	110-82
<b>Tulane</b>	15	4	1967	1-31-81	A	76-68
Tulsa	2	0	1963	12-26-64	A	74-72
UCLA	0	1	1972	2-25-72	A	76-81
Union (Tenn.)	0	1	1948	12-29-48	A	52-56
Valdosta State	14	0	1961	2-24-76	H	106-61
Vanderbilt	0	1	1960	12-05-60	A	55-75
Vermont	1	0	1976	12-30-76	A	76-67
Virginia Military	2	1	1964	12-20-65	N	65-64
<b>Virginia Tech</b>	3	6	1968	2-16-81	H	80-76
Washington	1	1	1971	12-26-75	N	54-69
Washington State	1	0	1971	12-30-71	N	85-61
Wake Forest	1	1	1958	12-22-73	N	66-48
West Virginia	0	3	1955	1-30-58	A	51-103
Western Kentucky	5	0	1973	12-29-79	A	67-65
Wisconsin	0	1	1961	12-04-61	A	63-64
Wisconsin-Milwaukee	3	0	1971	1-07-75	H	104-82
Wofford	0	2	1948	2-06-48	A	38-77
Xavier (Ohio)	0	1	1958	2-04-58	A	60-76

\*Forfeited

527 346

# Scores Against 1981-82 Opponents

## Auburn (5-15)

1958-59 (A) ...	74
1958-59 (H) ...	62
1959-60 (A) ...	58
1959-60 (H) ...	63
1960-61 (A) ...	57
1960-61 (H) ...	67
1961-62 (A) ...	56
1961-62 (H) ...	57
1962-63 (A) ...	47
1962-63 (H) ...	70
1963-64 (H) ...	69
1963-64 (A) ...	59
1964-65 (A) ...	68
1964-65 (H) ...	58
1965-66 (A) ...	58
1965-66 (H) ...	58
1980-81 (A) ...	74

## Cincinnati (8-5)

1971-72 (A) ...	64
1972-73 (H) ...	78
1972-73 (A) ...	62
1977-78 (A) ...	75
1977-78 (H) ...	76
1978-79 (A) ...	80
1978-79 (H) ...	76
1979-80 (A) ...	54
1979-80 (H) ...	77
1979-80 (N) ...	79
1980-81 (A) ...	79
1980-81 (H) ...	79
1980-81 (N) ...	57

## Dayton (3-2)

1968-69 (H) ...	79
1969-70 (A) ...	82
1975-76 (A) ...	81
1976-77 (A) ...	76
1978-79 (A) ...	80

## Florida (8-19)

1951-52 (N) ...	51
1954-55 (N) ...	79
1956-57 (A) ...	65
1957-58 (A) ...	70
1958-59 (H) ...	82
1959-60 (A) ...	71
1960-61 (H) ...	67
1960-61 (A) ...	74
1961-62 (A) ...	85
1961-62 (H) ...	79
1962-63 (H) ...	59
1962-63 (A) ...	86
1963-64 (A) ...	55
1963-64 (H) ...	50
1964-65 (H) ...	51
1964-65 (A) ...	65
1965-66 (A) ...	62

1965-66 (H) ...	65
1966-67 (A) ...	30
1966-67 (H) ...	75
1967-68 (H) ...	87
1967-68 (A) ...	64
1969-70 (N) ...	88
1978-79 (N) ...	68
1979-80 (N) ...	87
1980-81 (N) ...	74
1980-81 (A) ...	82

## Florida A&M (2-0)

1979-80 (H) ...	101
1980-81 (H) ...	92

## Georgia (13-9)

1951-52 (N) ...	50
1954-55 (N) ...	97
1954-55 (H) ...	90
1955-56 (A) ...	79
1955-56 (H) ...	80
1956-57 (H) ...	68
1956-57 (A) ...	85
1957-58 (N) ...	92
1957-58 (H) ...	85
1958-59 (N) ...	72
1958-59 (A) ...	91
1959-60 (N) ...	66
1959-60 (H) ...	95
1960-61 (N) ...	56
1960-61 (A) ...	77
1961-62 (A) ...	71
1961-62 (H) ...	101
1962-63 (N) ...	77
1962-63 (H) ...	88
1962-63 (A) ...	76
1963-64 (H) ...	64
1963-64 (A) ...	70
1964-65 (A) ...	64
1964-65 (H) ...	85
1965-66 (A) ...	64
1965-66 (H) ...	87
1980-81 (N) ...	64

## Hofstra (3-0)

1967-68 (H) ...	109
1973-74 (H) ...	92
1974-75 (H) ...	107

## Jacksonville (22-14)

1959-60 (A) ...	86
1964-65 (H) ...	101
1964-65 (H) ...	97
1965-66 (A) ...	86
1965-66 (A) ...	78
1966-67 (H) ...	81
1966-67 (A) ...	68
1967-68 (H) ...	92
1968-69 (A) ...	106

1968-69 (A) ...	93	88
1968-69 (A) ...	68	76
1968-69 (H) ...	93	89
1969-70 (H) ...	89	83
1969-70 (A) ...	81	85
1970-71 (A) ...	108	114
1970-71 (A) ...	65	83
1971-72 (A) ...	90	83
1971-72 (H) ...	72	84
1971-72 (A) ...	70	61
1972-73 (A) ...	66	70
1972-73 (H) ...	83	74
1973-74 (H) ...	78	74
1973-74 (A) ...	89	113
1974-75 (H) ...	63	55
1974-75 (A) ...	71	76
1975-76 (A) ...	77	57
1975-76 (H) ...	74	65
1976-77 (A) ...	70	77
1976-77 (A) ...	76	71
1978-79 (A) ...	68	71
1978-79 (H) ...	64	81
1979-80 (H) ...	76	77
1979-80 (A) ...	64	55
1980-81 (H) ...	59	57
1980-81 (A) ...	59	50

## Louisville (3-13)

1968-69 (A) ...	78	79
1969-70 (H) ...	79	69
1973-74 (A) ...	78	90
1974-75 (H) ...	75	84
1974-75 (A) ...	61	79
1976-77 (A) ...	75	78
1977-78 (A) ...	70	66
1977-78 (H) ...	81	70
1977-78 (N) ...	93	94
1978-79 (H) ...	65	67
1978-79 (A) ...	71	84
1979-80 (A) ...	73	79
1979-80 (H) ...	76	78
1979-80 (N) ...	72	81
1980-81 ...	78	98
1980-81 ...	73	82

## Memphis State (16-12)

1952-53 (A) ...	73	87
1957-58 (A) ...	56	59
1957-58 (H) ...	51	68
1958-59 (H) ...	72	75
1958-59 (A) ...	69	93
1959-60 (A) ...	71	88
1959-60 (H) ...	67	83
1963-64 (H) ...	91	90
1963-64 (A) ...	72	84
1964-65 (H) ...	74	61
1964-65 (A) ...	81	70

1965-66 (H) . . . . .	67	63	1975-76 (A) . . . . .	76	72	<b>Tulane (15-4)</b>		
1965-66 (A) . . . . .	66	81	1975-76 (H) . . . . .	88	62	1966-67 (A) . . . . .	85	87
1966-67 (A) . . . . .	42	46	1976-77 (A) . . . . .	97	84	1966-67 (H) . . . . .	100	90
1966-67 (H) . . . . .	55	51	1976-77 (H) . . . . .	103	72	1968-69 (A) . . . . .	97	94
1973-74 (H) . . . . .	88	80	1977-78 (H) . . . . .	76	57	1968-69 (H) . . . . .	99	90
1974-75 (A) . . . . .	69	70	1979-80 (A) . . . . .	89	71	1969-70 (A) . . . . .	82	77
1975-76 (H) . . . . .	100	71	1979-80 (H) . . . . .	84	69	1969-70 (H) . . . . .	112	77
1976-77 (A) . . . . .	75	81				1970-71 (A) . . . . .	69	88
1977-78 (A) . . . . .	95	89	<b>South Carolina (2-3)</b>			1971-72 (H) . . . . .	94	84
1977-78 (H) . . . . .	85	82	1960-61 (A) . . . . .	72	82	1977-78 (N) . . . . .	71	56
1978-79 (A) . . . . .	93	86	1968-69 (H) . . . . .	87	76	1977-78 (A) . . . . .	87	85
1978-79 (H) . . . . .	90	87	1969-70 (A) . . . . .	68	71	1977-78 (H) . . . . .	103	85
1978-79 (A) . . . . .	35	34	1980-81 (N) . . . . .	78	80	1978-79 (A) . . . . .	60	74
1979-80 (A) . . . . .	74	69	1980-81 (A) . . . . .	70	83	1978-79 (H) . . . . .	89	84
1979-80 (H) . . . . .	55	54				1978-79 (N) . . . . .	101	92
1980-81 (H) . . . . .	84	66	<b>St. Leo (1-0)</b>			1979-80 (N) . . . . .	108	97
1980-81 (A) . . . . .	80	78	1977-78 (H) . . . . .	90	49	1979-80 (A) . . . . .	79	80
						1979-80 (N) . . . . .	85	73
<b>North Carolina</b>			<b>St. Louis (9-1)</b>			1980-81 (H) . . . . .	79	61
<b>Charlotte (0-2)</b>			1971-72 (N) . . . . .	63	62	1980-81 (A) . . . . .	74	68
1976-77 (H) . . . . .	65	76	1977-78 (H) . . . . .	88	75	<b>Virginia Tech (3-5)</b>		
1977-78 (A) . . . . .	79	88	1977-78 (A) . . . . .	72	68	1968-69 (A) . . . . .	74	77
			1978-79 (A) . . . . .	61	59	1969-70 (H) . . . . .	83	73
<b>South Florida (11-2)</b>			1978-79 (H) . . . . .	84	79	1972-73 (A) . . . . .	82	91
1972-73 (H) . . . . .	95	53	1979-80 (A) . . . . .	75	73	1973-74 (N) . . . . .	85	80
1973-74 (A) . . . . .	94	95	1979-80 (H) . . . . .	71	69	1978-79 (N) . . . . .	60	68
1973-74 (H) . . . . .	118	84	1980-81 (A) . . . . .	71	72	1979-80 (H) . . . . .	77	79
1974-75 (A) . . . . .	71	77	1980-81 (H) . . . . .	70	57	1979-80 (A) . . . . .	76	78
1974-75 (H) . . . . .	77	64	1980-81 (N) . . . . .	84	77	1980-81 (A) . . . . .	70	80
1975-76 (N) . . . . .	78	71				1980-81 (H) . . . . .	80	76

## Individual Single Game Records

### Points

46, Ron King vs. Georgia Southern, 1970-71  
 43, Hugh Durham vs. Stetson, 1956-57  
 43, Dave Fedor vs. Miami, 1959-60  
 42, Murray Brown vs. Auburn, 1978-79  
 42, Jim Oler vs. Morningside, 1955-56  
 38, Ham Wernke vs. Tampa, 1952-53  
 38, Dave Fedor vs. Tampa, 1961-62  
 38, David Thompson vs. South Alabama, 1976-77  
 37, Dave Fedor vs. Rollins, 1959-60  
 36, Hugh Durham vs. Georgia, 1958-59  
 35, Larry Warren vs. South Alabama, 1973-74  
 35, Larry Warren vs. South Florida, 1973-74  
 35, Ham Wernke vs. Montaria State, 1954-55  
 35, Vernell Elzy vs. Biscayne, 1970-71  
 35, Reggie Royals vs. UC-Irvine, 1970-71  
 35, Benny Clyde vs. Oklahoma City, 1972-73

### Field Goals Attempted

37, Ham Wernke vs. Tampa, 1952-53  
 32, Rick Benson vs. Beloit, 1954-55  
 32, Ron King vs. Georgia Southern, 1970-71  
 31, Ian Morrison vs. Tampa, 1966-67  
 30, Burt Deckel vs. Furman, 1957-58  
 30, Don Bates vs. Stetson, 1958-59  
 29, Don Bates vs. Auburn, 1958-59  
 29, Ron King vs. Miami, 1970-71  
 28, Rick Benson vs. Georgia Teachers, 1954-55  
 28, Hugh Durham vs. Auburn, 1958-59  
 28, David Thompson vs. Jacksonville, 1976-77  
 28, David Thompson vs. UNC-Charlotte, 1976-77

### Free Throws Attempted

- 30, Jim Oler vs. Morningside, 1955-56
- 29, Jim Oler vs. Rollins, 1954-55
- 20, Hugh Durham vs. Georgia, 1957-58
- 29, Gary Schull vs. Memphis State, 1977-78
- 19, Murray Brown vs. Tulane, 1978-79
- 18, Jim Oler vs. Stetson, 1954-55
- 18, Elvis Rolle vs. Marquette, 1980-81
- 17, Jim Oler vs. Montana State, 1954-55
- 17, Jim Oler vs. Miami, 1954-55

### Rebounds

- 32, Rick Benson vs. Florida Southern, 1954-55
- 31, Dave Cowens vs. LSU, 1967-68
- 30, Dave Cowens vs. Citadel, 1967-68
- 28, Dave Fedor vs. Rollins, 1959-60
- 27, Gary Schull vs. Jacksonville, 1965-66
- 27, Dave Cowens vs. Stetson, 1968-69
- 26, Dave Cowens vs. Hawaii, 1968-69
- 26, Don Boltz vs. Stetson, 1958-59
- 25, Dave Cowens vs. Clemson, 1969-70
- 23, Lawrence McCray vs. Connecticut, 1972-73
- 23, Dave Cowens vs. Florida Southern, 1967-68
- 23, Don Boltz vs. Miami, 1958-59

### Assists

- 16, Otto Petty vs. South Alabama, 1971-72
- 15, Otto Petty vs. Pan Am, 1970-71
- 15, Otto Petty vs. Samford, 1971-72
- 15, Carlton Byrd vs. Stetson, 1976-77
- 15, Tony Jackson vs. Ala.-Birmingham, 1979-80
- 14, Wayne Smalls vs. Cal. State-Bakersfield, 1974-75
- 14, Otto Petty vs. Northwestern, 1972-73
- 14, Otto Petty vs. Biscayne, 1970-71
- 13, Otto Petty vs. Seton Hall, 1972-73
- 13, Otto Petty vs. Stetson, 1972-73
- 13, Carlton Byrd vs. South Florida, 1973-74
- 12, Otto Petty vs. Arizona, 1970-71
- 12, Tony Jackson vs. Navy, 1977-78
- 12, Tony Jackson vs. Cleveland State, 1979-80

### Free Throws Made

- 22, Jim Oler vs. Robbins, 1954-55
- 22, Jim Oler vs. Morningside, 1955-56
- 16, Jim Oler vs. Montana State, 1954-55
- 15, Hugh Durham vs. Georgia, 1957-58
- 15, Hugh Durham vs. Stetson, 1956-57
- 14, Hugh Durham vs. Murray State, 1957-58
- 14, Hugh Durham vs. Kentucky, 1958-59
- 14, Elvis Rolle vs. Marquette, 1980-81
- 13, Jim Oler vs. Spring Hill, 1954-55

### Field Goals Made

- 21, Ron King vs. Georgia Southern, 1970-71
- 17, Ron King vs. Pan Am, 1970-71
- 17, Ron King vs. Miami, 1970-71
- 17, David Thompson vs. South Alabama, 1976-77
- 16, Larry Warren vs. Marshall, 1974-75
- 16, Dave Fedor vs. Miami, 1959-60
- 16, Murray Brown vs. Auburn 1978-79
- 15, Dave Fedor vs. Rollins 1959-60
- 15, Ray Swain vs. Tampa, 1961-62
- 15, Reggie Royals, vs. UC-Irvine, 1970-71

## Individual Season Records

### Top Field Goal Shooters

Name	Year	FG-FGA	Pct.
Murray Brown	1978-79	237-343	.691
Murray Brown	1979-80	230-356	.646
Harry Davis	1975-76	143-224	.638
William Williams	1969-70	185-291	.636
Jan Gies	1968-69	80-291	.620
Kris Anderson	1976-77	65-105	.619
Elvis Rolle	1979-80	197-322	.611
Kris Anderson	1980-81	108-182	.593
Kris Anderson	1978-79	105-179	.587
Greg Grady	1974-75	154-265	.581
Lawrence McCray	1972-73	170-293	.580
Harry Davis	1977-78	217-376	.577



Ray Swain	1961-62	157-274	.573
Harry Davis	1976-77	176-310	.567
Elvis Rolle	1980-81	168-297	.565
Harry Davis	1974-75	104-185	.562
Jan Gies	1967-68	128-231	.554
Dale Rickets	1961-62	63-112	.553
Lawrence McCray	1971-72	166-300	.553

### Top Free Throw Shooters

Name	Year	FG-FTA	Pct.
Ken Macklin	1969-70	51-57	.895
Jerry Shirley	1963-64	59-68	.868
Ron Harris	1969-70	46-54	.852
Ron Malmen	1964-65	58-69	.841
Randy Cable	1967-68	42-50	.840
Wayne Smalls	1976-77	26-31	.838
Jeff Hogan	1967-68	91-110	.827
Carlton Byrd	1976-77	96-116	.827
Jim Oler	1955-56	311-350	.818
Kris Anderson	1977-78	49-60	.816
Kris Anderson	1978-79	66-81	.815
Jerry Shirley	1964-65	57-70	.814
Eugene Harris	1973-74	43-59	.813
Pete Gonzalez	1963-64	59-73	.808

### Top Rebounders

Name	Year	Rebounds	Avg.
Dave Cowens	1967-68	456	17.5
Rick Benson	1954-55	451	17.3
Dave Cowens	1969-70	447	17.2
Dave Cowens	1968-69	437	17.0
Dave Fedor	1959-60	400	16.0
Reggie Royals	1970-71	390	15.0
Reggie Royals	1971-72	351	11.0
Dave Fedor	1960-61	336	14.0
Gary Schull	1965-66	317	12.7
Don Boltz	1957-58	303	12.1

### Assists

Name	Year	Assists
Otto Petty	1970-71	227
Tony Jackson	1979-80	213
Otto Petty	1972-73	202
Otto Petty	1971-72	173
Tony Jackson	1977-78	166
Carlton Byrd	1976-77	159
Tony Jackson	1978-79	158
Skip Young	1968-69	155
Skip Young	1969-70	127
Greg Samuel	1971-72	120
Wayne Smalls	1974-75	110
Otis Cole	1973-74	96
Carlton Byrd	1975-76	91
Carlton Byrd	1973-74	91
Mickey Dillard	1980-81	91
Bobby Parks	1980-81	91

### Scoring Average

Name	Year	Avg.	Name	Years	Avg.
Jim Oler	1955-56	29.7	Dave Fedor	1959-60	21.1
Ron King	1970-71	22.7	Mickey Dillard	1979-80	20.4
Hugh Durham	1958-59	21.9	Dave Fedor	1961-62	20.4
Murray Brown	1978-79	21.7	Dave Cowens	1967-68	20.3
Ham Wemke	1952-53	21.3	Ham Wemke	1954-55	19.7
Jim Oler	1954-55	21.1	Hugh Durham	1956-57	19.6

## Individual Career Records

### Field Goals Made

Name	Years	Goals
Mickey Dillard	1976-81	640
Harry Davis	1974-78	640
Dave Fedor	1959-62	585
Dave Cowens	1967-70	582
Reggie Royals	1970-73	580
David Thompson	1975-78	571
Murray Brown	1976-80	566
Ron King	1970-73	542
Jim Oler	1952-56	529
Ham Wemke	1951-55	508
Lawrence McCray	1971-74	492
Larry Warren	1973-76	473
Hugh Durham	1956-59	470
Jeff Hogan	1966-69	466

### Field Goals Attempted

Name	Years	Attempts
Ham Wemke	1951-55	1308
Jim Oler	1952-56	1303
Mickey Dillard	1976-81	1248
Hugh Durham	1956-59	1230
David Thompson	1975-78	1213
Reggie Royals	1970-73	1181
Dave Fedor	1959-62	1174
Ron King	1970-73	1170
Dave Cowens	1967-70	1122
Rick Benson	1951-55	1104
Harry Davis	1974-78	1095
Larry Warren	1973-76	1069
Dave Artrmeier	1952-56	1050

### Field Goal Percentages

Name	Years	FGM-FGA	Pct.
Murray Brown	1976-80	566-847	.668
Elvis Rolle	1979-81	365-619	.589
Kris Anderson	1976-81	371-633	.586
Harry Davis	1974-78	640-1095	.585
Jan Gies	1967-70	245-428	.572
Greg Grady	1972-75	300-532	.564
Willie Williams	1968-70	268-482	.556
Lawrence McCray	1971-74	492-896	.549
Dave Cowens	1967-70	581-1122	.519
Mickey Dillard	1976-81	640-1248	.512
Ray Swain	1959-62	403-793	.508
Vernell Eltzy	1969-71	240-477	.503
Dave Fedor	1959-62	585-1174	.498
Eugene Harris	1973-78	593-795	.497

### Free Throw Percentages

Name	Years	FTM-FTA	Pct.
Jerry Shirley	1967-65	161-198	.813
Jim Oler	1952-56	762-975	.782
Dave Fedor	1959-62	283-363	.780
Hugh Durham	1956-59	441-569	.777
Mickey Dillard	1976-81	448-583	.768
Randy Cable	1967-70	106-139	.763
Larry Warren	1973-76	162-212	.762
Kris Anderson	1976-81	205-271	.756
Jim Liteky	1957-59	135-181	.751
Wayne Smalls	1973-77	101-135	.748
Jeff Hogan	1966-69	232-305	.748
Carlton Byrd	1973-77	186-249	.747
Jan Gies	1967-70	153-206	.743
Bobby Parks	1977-81	156-213	.732

### Scoring Averages

Name	Years	Games/Points	Avg.
Dave Fedor	1959-62	72-1453	20.2
Jim Oler	1952-56	91-1820	20.0
Ron King	1970-73	64-1257	19.6
Ham Wernke	1951-55	73-1409	19.3
Dave Cowens	1967-70	78-1479	19.0
Hugh Durham	1956-59	73-1381	18.9
Reggie Royals	1970-73	84-1402	16.7
Larry Warren	1972-75	51-840	16.5
Elvis Rolle	1979-81	59-923	15.6
David Thompson	1975-78	83-1289	15.5
Mickey Dillard	1976-81	115-1734	15.1
Gary Schull	1963-66	76-1122	14.8
Jeff Hogan	1966-69	79-1164	14.7
Larry Warren	1973-76	78-1108	14.2

### Games Played

Name	Years	Games	Name	Years	Games
Mickey Dillard	1976-80	115	Otis Cole	1971-74	84
Harry Davis	1974-78	108	Lawrence McCray	1971-74	84
Tony Jackson	1976-80	108	Reggie Royals	1970-73	84
Eugene Harris	1973-78	107	Ron Harris	1969-72	84
Kris Anderson	1976-81	107	David Thompson	1975-78	83
Murray Brown	1976-80	106	Zach Perkins	1972-76	82
Carlton Byrd	1973-77	105	Otto Petty	1970-73	82
Wayne Smalls	1973-77	104	Jeff Hogan	1966-69	79
Greg Grady	1972-76	100	Larry Warren	1973-76	78
Bobby Parks	1977-81	97	Dave Cowens	1967-70	78
Jim Oler	1952-56	91	Jan Gies	1967-70	78
Hank Mann	1975-79	86			

# 1,000 Point Club

Name	Years	Games	FG	FT	Pts.	Avg.
Jim Oler	1952-56	91	529	762	1820	20.0
Mickey Dillard	1976-81	115	640	448	1734	15.1
Harry Davis	1974-78	108	640	234	1514	14.0
Dave Cowens	1966-70	78	582	315	1479	19.0
Murray Brown	1976-80	106	566	338	1470	13.9
Dave Fedor	1959-62	72	585	283	1453	20.2
Ham Wernke	1951-55	73	508	393	1409	19.3
Reggie Royals	1970-73	84	580	242	1402	16.7
Hugh Durham	1956-59	73	470	441	1281	18.9
Ron King	1970-73	64	542	168	1352	19.6
David Thompson	1975-78	83	571	147	1289	15.5
Jeff Hogan	1966-69	79	466	232	1164	14.8
Gary Schull	1963-66	76	403	316	1122	14.3
Lawrence McCray	1972-74	84	492	127	1111	13.2
Larry Warren	1973-76	78	473	162	1108	14.2
Wayne Smalls	1973-77	104	457	101	1015	9.8
Ray Swain	1959-62	72	403	194	1000	13.9

# 500 Point Club

Name	Years	Points	Name	Years	Points
Jim Oler	1955-56	743	Dave Fedor	1959-60	527
Mickey Dillard	1979-80	635	Mickey Dillard	1980-81	515
Murray Brown	1978-79	629	Ham Wernke	1954-55	512
Ron King	1970-71	589	Hugh Durham	1956-57	509
Murray Brown	1979-80	578	Dave Cowens	1967-68	508
Ron King	1971-72	573	Dave Cowens	1968-69	508
Jim Oler	1954-55	549	Hugh Durham	1958-59	504
Harry Davis	1977-78	546	David Thompson	1976-77	500

# 500 Board Club

Name	Years	Rebounds
Dave Cowens	1967-70	1340
Reggie Royals	1970-73	1006
Dave Fedor	1959-62	969
Greg Grady	1972-76	793
Gary Schull	1963-66	769
Lawrence McCray	1971-74	759
Harry Davis	1974-78	734
Kris Anderson	1976-81	714
Murray Brown	1976-80	638
David Thompson	1975-78	619
Don Boltz	1957-59	567
Willie Williams	1968-70	534
Ray Swain	1959-62	534
Rowland Garrett	1969-72	525
Jerry Shirley	1962-65	522

# Team Season Records

## Field Goals Attempted

2372 — 1971-72 (32 games)  
2164 — 1954-55 (26 games)  
2082 — 1970-71 (26 games)  
2055 — 1973-74 (26 games)  
1965 — 1968-69 (26 games)  
1960 — 1967-68 (27 games)  
1957 — 1977-78 (29 games)  
1950 — 1969-70 (26 games)

## Field Goals Made

1110 — 1971-72 (32 games)  
990 — 1970-71 (26 games)  
786 — 1977-78 (29 games)  
971 — 1973-74 (26 games)  
964 — 1979-80 (31 games)  
956 — 1975-76 (27 games)  
956 — 1967-68 (27 games)  
945 — 1976-77 (27 games)  
939 — 1969-70 (26 games)  
938 — 1972-73 (26 games)  
932 — 1974-75 (26 games)  
925 — 1968-69 (26 games)

## Free Throws Attempted

987 — 1954-55 (26 games)  
800 — 1971-72 (32 games)  
799 — 1956-57 (26 games)  
777 — 1979-80 (31 games)  
766 — 1980-81 (28 games)  
722 — 1967-68 (27 games)  
722 — 1967-68 (27 games)  
720 — 1965-66 (25 games)  
713 — 1959-60 (25 games)

## Free Throws Made

707 — 1954-55 (26 games)  
561 — 1971-72 (32 games)  
543 — 1956-57 (26 games)  
529 — 1979-80 (31 games)  
526 — 1967-68 (27 games)  
525 — 1980-81 (28 games)  
507 — 1969-70 (26 games)

## Rebounds

1608 — 1971-72 (32 games)  
1451 — 1969-70 (26 games)  
1422 — 1954-55 (26 games)  
1388 — 1967-68 (27 games)  
1388 — 1970-71 (26 games)

## Rebounds Per Game

55.4 — 1969-70 (26 games)  
54.6 — 1954-55 (26 games)  
53.4 — 1970-71 (26 games)  
52.2 — 1959-60 (25 games)  
52.0 — 1958-59 (23 games)

## Fewest Points Allowed

1427 — 1949-50 (25 games)  
1567 — 1961-62 (23 games)  
1595 — 1951-52 (23 games)  
1678 — 1952-53 (22 games)  
1680 — 1962-63 (25 games)

## Fewest Points Per Game Allowed

57.1 — 1949-50 (25 games)  
63.6 — 1950-51 (27 games)  
67.2 — 1962-63 (25 games)  
67.8 — 1964-65 (26 games)  
68.1 — 1961-62 (23 games)

## Most Points Scored

2781 — 1971-72 (32 games)  
2461 — 1969-70 (31 games)  
2438 — 1967-68 (27 games)  
2416 — 1977-78 (29 games)  
2385 — 1969-70 (26 games)  
2380 — 1970-71 (26 games)  
2295 — 1954-55 (26 games)

## Most Points Per Game

91.7 — 1969-70 (26 games)  
91.5 — 1970-71 (26 games)  
90.3 — 1967-68 (27 games)  
88.3 — 1954-55 (26 games)  
88.0 — 1973-74 (26 games)  
86.9 — 1968-69 (27 games)  
86.9 — 1971-72 (32 games)

## Highest Point Margin

16.5 — 1969-70 (26 games)  
15.5 — 1971-72 (32 games)  
15.0 — 1975-76 (27 games)  
11.9 — 1967-68 (27 games)  
11.4 — 1974-75 (26 games)  
11.3 — 1970-71 (26 games)  
11.3 — 1977-78 (29 games)  
10.1 — 1972-73 (26 games)

## Highest Field Goal Percentage

532 — 1979-80 (31 games)  
512 — 1961-62 (23 games)  
510 — 1978-79 (29 games)  
503 — 1977-78 (29 games)  
502 — 1974-75 (26 games)  
500 — 1976-77 (27 games)  
498 — 1972-73 (26 games)  
497 — 1975-76 (27 games)  
490 — 1967-68 (27 games)  
489 — 1980-81 (28 games)  
481 — 1969-70 (26 games)  
476 — 1970-71 (26 games)

## Highest Free Throw Percentage

729 — 1967-68 (27 games)  
727 — 1963-64 (28 games)  
719 — 1957-58 (25 games)  
718 — 1969-70 (26 games)  
716 — 1964-65 (26 games)

# Team Single Game Records

## Most Points — Home

139, Baptist 72, 1976-77  
134, Valdosta 65, 1971-72  
125, South Dakota 65, 1970-71  
122, Samford 79, 1970-71  
122, Clemson 80, 1969-70  
122, Miami 93, 1967-68

## Most Points — Away

123, Tampa 92, 1961-62  
121, Pepperdine 83, 1969-70  
116, Tampa 95, 1960-61  
112, Miami 96, 1969-70  
111, Miami 84, 1968-69

## Most Points — Neutral

130, LSU 100, 1967-68  
117, Southern Mississippi 84, 1970-71  
108, Furman 96, 1956-57  
108, Tulane 97, 1969-70  
107, W. Kentucky 87, 1973-74  
101, Tulane 92, 1978-79  
99, Texas A & M 79, 1973-74  
97, Georgia 87, 1954-55

## Most Points — Both Teams

230 — FS 130, FSU 100, 1968-69  
222 — FS 108, Jacksonville 114, 1970-71  
220 — FS 114, Miami 106, 1970-71  
215 — FS 122, Miami 93, 1967-68  
215 — FS 123, Tampa 92, 1961-62  
211 — FS 116, Tampa 95, 1960-61  
211 — FS 139, Baptist 72, 1976-77  
210 — FS 100, E. Carolina 100, 1967-68

## Winning Margin

69 — FS 134, Valdosta 65, 1971-72  
67 — FS 139, Baptist 72, 1977-78  
64 — FS 121, Tampa 57, 1965-66  
60 — FS 125, South Dakota 64, 1970-71  
58 — FS 108, Georgia Tech 50, 1971-72  
57 — FS 110, Rollins 53, 1961-62  
57 — FS 109, P3 Atlantic 52, 1975-76

## Fewest Points Allowed

21 vs. Mississippi College, 1948-49  
24 vs. Mississippi College, 1949-50  
27 vs. Troy State, 1949-50  
34 vs. Samford, 1972-73  
34 vs. Memphis State, 1978-79  
36 vs. Spring Hill, 1947-48  
36 vs. Stetson, 1948-49  
36 vs. Stetson, 1948-49  
37 vs. Troy State, 1947-48  
37 vs. Charleston, 1949-50

## Field Goals Attempted

115 vs. LSU, 1965-66  
111 vs. Valdosta, 1968-69  
110 vs. Valdosta, 1971-72  
109 vs. Valdosta, 1970-71

## Field Goals Made

56 vs. Baptist, 1976-77  
55 vs. Valdosta, 1971-72  
54 vs. South Dakota, 1970-71  
54 vs. Samford, 1970-71  
53 vs. Valdosta, 1968-69  
52 vs. Tampa, 1961-62  
52 vs. LSU, 1965-66

## Free Throws Attempted

53 vs. Stetson, 1957-58  
48 vs. Georgia, 1957-58  
47 vs. Florida, 1980-81  
46 vs. Memphis State, 1965-66  
46 vs. Missouri Western, 1976-77  
45 vs. Marquette, 1980-81  
43 vs. Georgia, 1959-60  
43 vs. North Carolina, 1971-72  
42 vs. Mississippi Southern, 1959-60  
42 vs. Tampa, 1959-60  
42 vs. Florida Southern, 1979-80

## Free Throws Made

38 vs. Stetson, 1956-57  
37 vs. Marquette, 1980-81  
36 vs. Georgia, 1957-58  
34 vs. Florida, 1980-81  
33 vs. Memphis State, 1964-65  
32 vs. Hofstra, 1967-68  
32 vs. Georgia Tech, 1971-72  
32 vs. Miami, 1953-54

## Rebounds

84 vs. LSU, 1967-68  
82 vs. Valdosta, 1970-71  
72 vs. Valdosta, 1968-69  
76 vs. Georgetown, 1969-70  
76 vs. Wisconsin-Milwaukee, 1970-71  
75 vs. Clemson, 1969-70  
75 vs. Miami, 1969-70  
75 vs. South Dakota, 1970-71  
75 vs. Valdosta, 1971-72

## Most Fouls

35 vs. Florida, 1964-65  
34 vs. Memphis State, 1959-60  
32 vs. Alabama, 1964-65  
32 vs. Florida, 1967-68  
32 vs. Missouri, 1976-77  
31 vs. Miami, 1958-59

## Fewest Fouls

7 vs. Connecticut, 1972-73  
9 vs. Stetson, 1971-72  
10 vs. Auburn, 1961-62  
10 vs. Georgia, 1964-65  
10 vs. Florida, 1964-65  
10 vs. Dayton, 1968-69  
10 vs. UC-Irvine, 1970-71  
10 vs. Samford, 1972-73

# Tournament History

## All Tournaments

App.	Games	Won	Lost	Pct.	Championships	Second	Third
63	135	74	61	.548	13	20	13

## In-Season Tournaments

44	95	51	44	.536	10	13	11
----	----	----	----	------	----	----	----

## Post Season Tournaments

19	40	23	17	.575	3	7	2
----	----	----	----	------	---	---	---

## Tournament Championships

NAIB District 25 — 1950-51  
 NAIB District 25 — 1954-55  
 Savannah Invitational — 1962-63  
 Civitan Classic — 1968-69  
 Gator Bowl — 1969-70  
 Civitan Classic — 1971-72  
 Far West Classic — 1971-72  
 Senior Bowl — 1971-72  
 NCAA Mideast — 1971-72  
 Big Sun — 1973-74  
 Big Sun — 1977-78  
 Birmingham Classic — 1977-78  
 Cotton States Classic — 1980-81

1964-65 All College Tournament (1-2, Seventh)  
 1965-66 Tampa Invitational (1-1, Second)  
 1967-68 Milwaukee Classic (1-1, Third)  
 1967-68 Evansville Tournament (1-1, Second)  
 1967-68 NCAA Mideast (0-1)  
 1968-69 Civitan Classic (2-0, Champ)  
 1969-70 Gator Bowl (2-0, Champ)  
 1970-71 Civitan Classic (1-1, Second)  
 1970-71 Sun Bowl (0-2)  
 1971-72 Civitan Classic (2-0, Champ)  
 1971-72 Far West Classic (3-0, Champ)  
 1971-72 Senior Bowl (2-0, Champ)  
 1971-72 NCAA Mideast (3-0, Champ)  
 1971-72 NCAA Championship (1-1, Second)  
 1972-73 Marshall Memorial Classic (1-1, Third)  
 1972-73 Dayton Invitational (1-1, Third)  
 1972-73 All College (2-1, Third)  
 1973-74 Steel Bowl (1-1, Second)  
 1973-74 Mercer Bear Classic (1-1, Third)  
 1973-74 Bluebonnet Classic (1-1, Second)  
 1973-74 Big Sun (2-0, First)  
 1974-75 Louisville Holiday (1-1, Second)  
 1975-76 Big Sun (1-1, Second)  
 1975-76 Far West Classic (1-2, Seventh)  
 1976-77 IPTAY Tournament (1-1, Second)  
 1976-77 Cable Car Classic (1-1, Second)  
 1976-77 Vermont Classic (1-1, Third)  
 1976-77 Metro Tournament (0-1)  
 1977-78 Big Sun (2-0, First)  
 1977-78 Birmingham Classic (2-0, First)  
 1977-78 Pillsbury Classic (1-1, Second)  
 1977-78 Metro Tournament (1-1, Second)  
 1977-78 NCAA Mideast (0-1)  
 1978-79 Metro Tournament (2-1, Second)  
 Dayton Tournament (1-1, Second)  
 Old Dominion Classic (1-1, Second)  
 1979-80 Metro Tournament (2-1, Second)  
 NCAA (1-1)  
 1980-81 Cotton States Classic (2-0, First)  
 1980-81 Metro Tournament (1-1, Fourth)

## Tournament Appearances

1948-49 Dixie Conference (1-2, Fourth)  
 1949-50 Dixie Conference (1-1, Third)  
 1950-51 Dixie Conference (1-1, Second)  
 1950-51 NAIB District 25 (2-0, Champ)  
 1950-51 NAIB Nationals (2-1, Quarterfinals)  
 1951-52 Gator Bowl (0-3, round robin)  
 1951-52 NAIB District 25 (1-1, Second)  
 1952-53 NAIB District 25 (1-1, Second)  
 1954-55 Gator Bowl (1-1, Third)  
 1954-55 NAIB District 25 (2-0, Champ)  
 1954-55 NAIB Nationals (1-1, Second Round)  
 1955-56 Carousel Tournament (1-2, Sixth)  
 1955-56 Orange Bowl (1-2, Seventh)  
 1956-57 Senior Bowl (1-1, Third)  
 1957-58 Senior Bowl (1-1, Third)  
 1958-59 Citadel Invitational (0-2, Fourth)  
 1959-60 Gator Bowl (1-1, Second)  
 1960-61 Gator Bowl (0-1)  
 1962-63 Savannah Invitational (3-0, Champ)  
 1963-64 Gator Bowl (1-1, Third)  
 1964-65 Vanderbilt Invitational (1-1, Third)





73 Tampa (A)	63
98 Florida Southern (A)	80
60 Stetson (A)	82
85 Rollins (H)	68
99 Florida Southern (H)	71
63 Mercer (A)	70
76 Miami (H)	69
72 Loyola of N.O. (A)	88
89 Georgia Teachers (A)	85
78 Arkansas State (H)	68

**1954-55 — Won 22  
Lost 4 (.846)**

103 Jacksonville St. (Ala.) (H)	76
75 Georgia Teachers (H)	67
90 Tampa (H)	62
94 Stetson (H)	94
71 Miami (H)	66
79 Florida (N)	82
97 Georgia (N)	87
75 Duke (A)	97
73 Florida Southern (A)	69
96 Tampa (A)	61
90 Georgia (H)	81
81 Spring Hill (A)	72
91 Mississippi (A)	76
94 Stetson (A)	73
86 Rollins (H)	74
84 Florida Southern (H)	63
88 Georgia (A)	79
10 Rollins (A)	82
95 Loyola of N.O. (A)	101
102 Mississippi State (H)	86
87 Loyola of N.O. (H)	81
86 Miami (A)	80
86 Stetson (H)	77
91 Georgia Teachers (H)	83
93 Montana State (N)	84
88 Beloit (N)	110

**1955-56 — Won 16  
Lost 9 (.640)**

63 North Carolina (A)	88
54 E. Tennessee St. (A)	80
101 Rollins (H)	67
91 Stetson (H)	78
89 Tampa (A)	67
164 Morningside (H)	83
76 Clemson (N)	94
86 Boston University (N)	52
71 Mississippi State (N)	79
69 West Virginia (N)	78
59 Santa Clara (N)	61
85 New York Univ. (N)	83
78 Miami (H)	76
71 Rollins (A)	70
79 Georgia (A)	76
81 Georgia Teachers (A)	90
85 Loyola of N.O. (H)	75
90 Troy State (H)	65

88 Tampa (H)	73
92 Florida Southern (H)	73
85 Florida Southern (A)	81
89 Stetson (A)	83
85 Miami (A)	91
72 Loyola of N.O. (A)	75
80 Georgia (H)	75

**1956-57 — Won 9  
Lost 17 (.346)**

55 Duquesne (A)	70
54 Steubenville (A)	79
54 West Virginia (A)	88
66 Bradley (A)	90
65 Florida (A)	67
74 Texas A. & M. (H)	63
59 E. Tennessee St. (H)	65
68 Georgia (H)	72
75 Morehead State (N)	97
108 Furman (N)	96
59 N. Carolina State (A)	64
77 Miami (H)	85
70 Stetson (A)	97
104 Stetson (H)	86
86 Georgia (A)	63
82 Tampa (A)	67
97 Rollins (A)	94
63 Florida Southern (A)	78
67 Florida Southern (H)	73
96 Rollins (H)	79
81 Mississippi So. (H)	72
79 Loyola of N.O. (H)	77
82 Miami (A)	98
88 Tampa (H)	57
74 Centenary (A)	92
56 Loyola of N.O.	82

**1957-58 — Won 9  
Lost 16 (.360)**

74 Tennessee Tech (H)	71
84 Murray State (H)	60
57 Tennessee (A)	74
70 Florida (A)	71
89 Furman (A)	95
56 Loyola of N.O. (A)	82
65 Louisiana State (A)	67
57 Citadel (N)	59
92 Georgia (N)	80
67 Loyola of N.O. (H)	79
72 Tampa (H)	53
56 Memphis State (A)	59
77 Stetson (H)	60
71 Miami (H)	70
51 West Virginia (A)	103
68 Marshall (A)	109
66 Ohio University (A)	86
60 Xavier of Ohio (A)	76
61 Army (H)	71
57 Oklahoma City (H)	52

80 Rollins (H)	61
51 Memphis State (H)	68
66 Miami (A)	86
56 Tampa (A)	79
85 Georgia (H)	77

**1958-59 — Won 8  
Lost 15 (.347)**

68 Kentucky (A)	91
73 Furman (H)	72
100 Spring Hill (H)	70
64 Wake Forest (A)	73
82 Florida (H)	60
74 Auburn (A)	95
79 Miami (N)	85
72 Georgia (N)	93
82 Louisiana State (H)	67
62 Auburn (H)	69
65 Mississippi So. (H)	62
72 Memphis State (H)	75
93 Miami (H)	69
91 Georgia (A)	94
75 Oklahoma City (A)	103
63 Centenary (A)	87
61 Loyola of N.O. (H)	60
71 Murray State (A)	96
69 Memphis State (A)	93
84 Oklahoma City (H)	98
91 Stetson (A)	98
94 Rollins (A)	93
85 Miami (A)	92

**1959-60 — Won 10  
Lost 15 (.400)**

78 Louisiana State (A)	89
64 Loyola of N.O. (A)	71
71 Florida (A)	81
58 Auburn (A)	62
86 Alabama (A)	74
64 Clemson (A)	68
63 Auburn (H)	76
86 Jacksonville Univ. (A)	69
66 Georgia (N)	69
93 South Carolina (H)	75
74 Citadel (H)	76
81 Centenary (H)	71
78 Mississippi So. (A)	87
71 Memphis State (A)	88
72 Tampa (H)	67
91 Miami (H)	93
78 Morehead State (H)	75
68 Tampa (A)	83
67 Memphis State (H)	83
101 Rollins (H)	58
105 Furman (A)	98
60 Citadel (A)	100
69 Loyola of N.O. (H)	50
89 Miami (A)	107
95 Georgia (H)	82

**1960-61 — Won 14****Lost 10 (.583)**

88 Tampa (H)	60
63 Kentucky (A)	58
55 Vanderbilt (A)	75
57 Auburn (A)	74
74 Clemson (H)	47
67 Florida (H)	74
72 South Carolina (A)	82
74 Clemson (A)	57
56 Georgia (N)	62
Tennessee (A)	
73 Loyola of N.O. (H)	55
89 Miami (H)	78
67 Auburn (N)	74
78 Rollins (A)	70
68 Alabama (H)	57
83 Citadel (H)	77
86 Valdosta State (H)	66
77 Georgia (A)	68
99 Furman (H)	57
74 Florida (A)	75
95 Tampa (A)	116
75 Miami (A)	75
72 Loyola of N.O. (A)	68

**1961-62 — Won 15****Lost 9 (.651)**

57 Ohio State (A)	72
63 Wisconsin (A)	64
76 Rice (H)	66
85 Florida (A)	71
56 Auburn (A)	56
77 Clemson (H)	82
69 Tennessee (A)	62
57 Auburn (H)	62
99 Oklahoma City (H)	74
64 Furman (A)	67
69 Clemson (A)	75
110 Rollins (H)	53
65 Miami (H)	60
57 Alabama (A)	72
81 Oklahoma City (A)	79
76 Houston (A)	84
73 Valdosta State (H)	42
91 Tampa (H)	71
71 Georgia (A)	62
79 Florida (H)	56
83 Miami (A)	80
123 Tampa (H)	92
101 Georgia (H)	69

**1962-63 — Won 15****Lost 10 (.600)**

92 Tampa (H)	60
65 Valdosta State (H)	42
59 Florida (H)	80
47 Auburn (A)	65
72 Alabama (H)	63
54 Kentucky (A)	83

70 Auburn (H)	77
56 Richmond (H)	62
77 Georgia (N)	69
49 Alabama (N)	48
79 Georgia Southern (N)	60
65 Tennessee (A)	66
72 Chattanooga (A)	55
77 Miami (H)	74
88 Georgia (H)	54
76 Georgia (A)	90
55 Georgia Tech (A)	70
86 Florida (A)	94
76 Houston (H)	69
63 Alabama (A)	61
61 Valdosta State (A)	56
73 Stetson (H)	57
82 Centenary (H)	68
73 Phillips 66 Oilers (H)	82
70 Miami (A)	99
80 Tampa (A)	58

**1963-64 — Won 11****Lost 14 (.444)**

55 Florida (A)	78
69 Auburn (H)	67
53 Alabama (A)	62
81 Rice (A)	102
60 Texas Christian (A)	66
107 Tampa (H)	61
91 Tulsa (H)	76
53 Air Force (N)	78
85 Manhattan (N)	81
65 Richmond (A)	69
72 Virginia Military (A)	83
80 Miami (H)	78
91 Memphis State (H)	90
64 Georgia (H)	63
50 Florida (H)	52
59 Auburn (A)	63
95 Alabama (H)	77
57 Furman (H)	48
72 Centenary (A)	79
72 Memphis State (A)	84
73 Georgia Tech (A)	77
101 Jacksonville (H)	77
80 Stetson (A)	60
80 Miami (A)	82
70 Georgia (A)	85

**1964-65 — Won 16****Lost 10 (.620)**

57 Valdosta State (H)	57
76 Virginia Military (H)	72
68 Auburn (A)	92
73 Alabama (A)	76
61 Florida (H)	50
56 Oklahoma State (N)	60
82 Baylor (N)	64
43 Tennessee (N)	65
74 Tulsa (A)	72

44 DePaul (N)	52
77 Creighton (N)	85
81 Rice (N)	56
64 Georgia (OT) (A)	55
67 Miami (H)	66
74 Memphis State (H)	61
72 Georgia Tech (H)	65
58 Auburn (H)	55
66 Alabama (H)	75
62 Duquesne (N)	58
81 Memphis (A)	70
97 Jacksonville (H)	74
76 Georgia Tech (A)	77
71 Tampa (A)	64
65 Florida (A)	77
75 Miami (A)	82
85 Georgia (H)	83

**1965-66 — Won 15****Lost 11 (.577)**

73 Lamar Tech (H)	68
69 Valdosta (H)	68
121 Tampa (H)	57
62 Florida (A)	75
80 North Carolina (A)	115
62 Calif.-Santa Barbara (H)	61
65 V.M.I. (A)	64
58 Auburn (A)	59
64 Auburn (A)	80
57 Georgia (A)	63
78 Miami (H)	62
73 Loyola of N.O. (H)	53
67 Memphis (H)	63
65 Florida (H)	74
86 Jacksonville (A)	90
96 Panama Nationals (H)	73
71 Georgia Tech (H)	66
66 Memphis (A)	81
62 Loyola of N.O. (A)	63
78 Jacksonville (A)	49
88 Georgia Tech (A)	95
77 Samford (H)	66
99 Florida Southern (H)	54
99 Tampa (A)	70
90 Miami (A)	112
87 Georgia (H)	69

**1966-67 — Won 11****Lost 15 (.423)**

62 Valdosta State (H)	58
75 Rice (H)	72
30 Florida (A)	50
48 Kansas (A)	62
58 Kansas State (A)	81
76 Richmond (A)	80
59 Eastern Kentucky (A)	81
83 Citadel (A)	67
55 North Carolina (A)	81
79 Alabama (A)	80
59 Auburn (A)	67

61 Miami (H)	60
85 Tulane (A)	87
42 Memphis State (A)	46
81 Jacksonville (H)	70
71 Marshall (H)	77
68 Georgia Tech (H)	75
109 Tampa (H)	72
55 Memphis State (H)	51
68 Jacksonville (A)	67
100 Tulane (H)	90
84 Florida Southern (A)	76
75 Florida (H)	90
84 Georgia Tech (A)	102
87 Tampa (A)	84
90 Miami (A)	110

**1967-68 — Won 19**

**Lost 8 (.704)**

90 Fla. Presbyterian (A)	66
69 Ohio State (A)	76
87 Florida (H)	95
104 Samford (H)	89
58 Marquette (A)	78
130 Louisiana State (N)	100
114 Richmond (H)	91
87 Rutgers (H)	77
94 Geo. Washington (A)	69
67 Evansville (A)	76
96 Citadel (A)	75
111 Stetson (H)	81
122 Miami (H)	93
92 Jacksonville (H)	79
73 Georgia Tech (A)	57
109 Holstra (H)	71
81 Valdosta State (H)	71
80 North Carolina (A)	86
110 East Carolina (H)	100
93 Citadel (H)	50
104 Florida Southern (H)	82
106 Jacksonville (A)	65
64 Florida (A)	89
72 Georgia Tech (H)	67
77 Stetson (A)	60
84 Miami (A)	96
69 East Tenn. State (A)	79

NCAA Mid East Regionals

**1968-69 — Won 18**

**Lost 8 (.692)**

120 Valdosta (H)	75
111 Miami (A)	84
93 Jacksonville (A)	88
74 Virginia Tech (A)	77
78 Louisville (A)	79
70 So. California (H)	68
86 Ohio State (H)	93
104 New Hampshire (H)	52
68 Jacksonville (A)	76
97 Tulane (A)	94
96 Miami (H)	81
67 Kent State (H)	76

99 Tulane (H)	90
80 Rice (A)	83
92 Hawaii (H)	50
87 South Carolina (H)	76
93 Jacksonville (H)	89
84 Valdosta State (A)	81
70 Clemson (A)	67
82 North Carolina (A)	100
95 Stetson (H)	67
79 Dayton (H)	71
76 Georgia Tech (H)	84
98 Georgia Tech (A)	80
84 Florida Southern (A)	70
89 Miami (A)	86

**1969-70 — Won 23**

**Lost 3 (.885)**

69 Oregon State (H)	68
100 Oregon (H)	84
107 Rollins (A)	86
75 North Carolina (A)	86
98 Georgetown (H)	65
79 Louisville (H)	69
82 Texas (H)	61
86 Army (N)	51
88 Florida (N)	63
121 Pepperdine (A)	83
68 So. California (A)	71
87 Arizona (A)	78
104 Miami (H)	63
82 Tulane (A)	77
122 Clemson (H)	80
89 Georgia Tech (A)	83
89 Jacksonville (H)	83
83 Virginia Tech (H)	73
80 Kent State (A)	79
82 Dayton (A)	76
98 Florida Southern (H)	74
112 Tulane (H)	77
81 Jacksonville (A)	85
97 Georgia Tech (H)	80
94 Stetson (A)	64
112 Miami (A)	96

**1970-71 — Won 17**

**Lost 9 (.654)**

80 Texas (A)	78
106 Biscayne (H)	70
125 South Dakota (H)	65
117 Southern Miss (N)	84
108 Jacksonville (A)	114
111 Valdosta State (H)	63
85 So. California (N)	94
64 Miami (Ohio) (N)	67
95 Pan American (A)	90
95 Arizona (H)	85
101 Pepperdine (H)	87
114 Miami (H)	106
96 Manhattan (H)	68
69 Tulane (A)	88
122 Samford (H)	79

78 Stetson (H)	71
67 Georgia Tech (H)	85
65 Jacksonville (A)	83
82 California-Irvine (H)	69
98 Wisconsin-Milw. (H)	61
81 Georgia Tech (A)	76
113 Georgia Southern (A)	81
79 Jacksonville (H)	90
61 North Carolina (A)	70
74 Florida Southern (A)	66
94 Miami (A)	100

**1971-72 — Won 27**

**Lost 6 (.818)**

112 Oglethorpe (H)	69
96 Eastern Kentucky (H)	83
90 Stetson (N)	54
90 Jacksonville (A)	83
134 Valdosta State (H)	65
110 Hawaii (A) (Forfeit)	(30)
76 Hawaii (A)	81
85 Washington (N)	77
73 Oregon State (N)	72
85 Washington State (N)	61
88 Denver (N)	70
63 St. Louis (N)	62
106 E. Tennessee State (H)	63
96 Mercer (H)	78
86 Houston (H)	79
105 South Alabama (H)	72
71 Georgia Tech (A)	69
77 Jacksonville (H)	84
84 Florida Southern (H)	63
109 Pan American (H)	83
86 Houston (A)	94
104 South Alabama (A)	81
94 Tulane (H)	84
108 Georgia Tech (H)	50
70 Jacksonville (A)	61
49 Stetson (A)	47
94 Biscayne (A)	66
64 Cincinnati (A)	88
(NCAA Tournament)	
83 Eastern Kentucky (N)	81
70 Minnesota (N)	56
73 Kentucky (N)	54
79 North Carolina (N)	75
76 UCA (A)	81

**1972-73 — Won 18**

**Lost 8 (.692)**

107 Georgia Southern (H)	97
87 Eastern Kentucky (N)	70
97 Biscayne (H)	62
59 Princeton (N)	61
85 Baylor (N)	67
68 Alabama (N)	74
91 Northwestern (N)	73
70 Penn State (N)	60
77 Brigham Young (N)	80
94 Oklahoma City (A)	80

91 Connecticut (H)	55
101 Georgetown (H)	70
78 Cincinnati (H)	74
84 Stetson (H)	67
66 Jacksonville (A)	70
47 Samford (A)	34
78 Southern Ill. (H)	73
95 South Florida (H)	53
82 Virginia Tech (A)	91
80 Seton Hall (N)	61
62 Cincinnati (A)	89
83 Jacksonville (H)	74
79 North Carolina (N)	91
86 South Alabama (A)	69
59 Marshall (H)	71
112 Mercer (H)	94

**1973-74 — Won 18  
Lost 8 (.692)**

92 Hofstra (H)	63
109 Biscayne (H)	71
65 Clemson (N)	58
60 Pittsburgh (N)	82
93 Eastern Kentucky (A)	60
78 Louisville (A)	90
88 Memphis State (H)	80
107 W. Kentucky (N)	87
66 Wake Forest (N)	48
92 Indiana State (N)	93
84 Wisc.-Milw. (N)	82
99 Texas A&M (N)	79
74 Houston (A)	79
85 Virginia Tech (N)	80
92 Georgia Southern (N)	89
94 South Florida (A) (OT)	95
73 South Illinois (A)	77
78 Jacksonville (H)	74
90 New Mexico (H)	71
91 Canisius (H)	74
118 South Florida (H)	84
89 Jacksonville (A)	113
85 North Carolina (N)	104
105 South Alabama (H)	63
86 Fairleigh Dickinson (H)	58
96 South Alabama (A)	91

**1974-75 — Won 18  
Lost 8 (.692)**

81 Valdosta State (H)	74
72 Illinois State (H)	70
90 Marshall (H)	63
69 Memphis State (A)	70
75 Louisville (H)	84
96 Cal. State-Bakerfield (H)	66
67 Ohio U (H)	60
69 Purdue (N)	69
61 Louisville (A)	79
107 Eastern Kentucky (H)	75
104 Wisconsin-Milw. (H)	82
88 Biscayne (A)	59
71 South Florida (A)	77

107 Hofstra (H)	71
95 Biscayne (A)	85
75 Canisius (A)	81
78 New Mexico (A) (OT)	84
111 UT-Chattanooga (H)	70
63 Jacksonville (H)	55
101 Georgia Southern (N)	77
81 Georgia State (H)	72
71 Jacksonville (A)	76
104 Georgia Southern (H)	71
91 Mercer (H)	68
77 South Florida (H)	64
54 Stetson (A)	63

**1975-76 — Won 21  
Lost 6 (.778)**

90 Rollins (H)	47
65 Eastern Kentucky (A)	59
59 Indiana (A)	83
81 Stetson (H)	71
109 Palm Beach Atlantic (H)	52
78 South Florida (N)	71
72 Alabama (N)	76
54 Washington (N)	69
75 Oregon State (N)	78
84 Colorado State (N)	54
88 Western Kentucky (H)	80
77 Jacksonville (A)	57
107 Baptist College (H)	54
100 Memphis State (H)	79
76 South Florida (A)	72
110 Southwestern La. (H)	70
66 Georgia State (A)	58
80 Illinois State (A)	58
80 Illinois State (A) (OT)	82
88 South Florida (H)	62
109 Illinois State (H)	81
85 Madison (A)	65
74 Jacksonville (H)	65
92 Georgia State (H)	70
106 Valdosta State (H)	61
90 Mercer (H)	76
68 Southwestern La. (A)	65
81 Dayton (A)	95

**1976-77 — Won 16  
Lost 11 (.592)**

70 Toledo (N)	66
92 Clemson (A)	108
109 Missouri Western (H)	80
97 Austin Peay (H)	86
63 Missouri (A)	65
94 Santa Clara (N)	80
87 San Francisco (A)	93
71 Army (N)	72
76 Vermont (A)	67
75 Louisville (A)	78
93 Western Kentucky (A)	73
83 Troy State (H)	69
69 Madison (H)	66
75 Memphis State (A)	81

97 South Florida (A)	84
115 South Alabama (H)	86
70 Jacksonville (A)	77
65 N.C.-Charlotte (H)	76
66 Mercer (A)	65
139 Baptist (H)	72
57 Kentucky (A)	97
87 Stetson (A)	80
76 Dayton (A)	71
76 Jacksonville (H)	71
103 South Florida (H)	72
91 Oral Roberts (H)	87
72 Georgia Tech (N)*	67

\*Metro Tournament

**1977-78 Results 23-6 (.793)**

83 Rollins (H)	59
110 Troy State (H)	82
90 St. Leo (H)	49
76 South Florida (A)	67
94 Seton 63/82 Navy (A)	55
100 Texas A&M (A)	77
97 Missouri (H)	64
75 Cincinnati (A)	77
71 Tulane (A)	56
74 Minnesota (A)	88
87 Tulane (A)	85
85 Fairleigh Dickinson (H)	43
103 Tulane (H)	85
76 Cincinnati (H)	66
70 Louisville (A)	66
88 St. Louis (H)	75
56 South Alabama (H)	58
72 St. Louis (A)	68
95 Memphis State (A)	89
89 Memphis State (H)	82
79 UNC-Charlotte (A)	88
81 Louisville (H)	70
78 Georgia Tech (H)	72
85 Georgia Tech (A)	
80 Oral Roberts (A)	76
71 Georgia Tech (A)	69
93 Louisville (A)	94
76 Kentucky (A)	85

**1978-79 Results 19-10 (.655)**

116 Eckerd (H)	71
70 Western Kentucky (H)	59
71 Auburn (A)	70
68 Florida (H)	61
106 Florida Southern (H)	75
80 Dayton (A)	97
57 Penn State (N)	64
85 Alabama-Birmingham (A)	66
68 Jacksonville (A)	71
96 Georgia Southern (N)	83
76 Old Dominion (A)	80
60 Tulane (A)	74
61 St. Louis (A)	59
93 Memphis State (A)	86
65 Louisville (H)	67
79 Georgia Tech (H)	73

71 Geo. Washington (A)	68
80 Cincinnati (A)	77
89 Tulane (H)	84
71 Louisville (A)	84
61 South Alabama (A)	78
73 Georgia Tech (A)	75
84 St. Louis (H)	79
76 Cincinnati (H)	71
90 Memphis State (H)	87
101 Tulane (A)	92
35 Memphis State (A)	34
60 Virginia Tech (A)	68

**1979-80 — Won 22**

**Lost 9**

101 Florida A & M (H)	63
76 Jacksonville (H)	77
89 South Florida (A)	71
87 Florida (N)	70
112 Minnesota (H)	91
67 Western Kentucky (A)	65
108 *TULANE (N)	97
75 *ST. LOUIS (A)	73
84 South Florida (H)	69
74 *MEMPHIS STATE (A)	69
79 *TULANE (A)	80
82 S.C.-Aiken (H)	69
64 Marquette (A)	74
77 *VIRGINIA TECH (H)	79

73 *LOUISVILLE (A)	79
54 *CINCINNATI (A)	52
73 Auburn (H)	69
55 **MEMPHIS STATE (H)	54
77 *CINCINNATI (H)	74
85 Florida Southern (A)	78
71 *ST. LOUIS (A)	69
64 Jacksonville (A)	55
86 Cleveland State (H)	83
89 Ala.-Birmingham (H)	87
76 *VIRGINIA TECH (A)	78
75 *LOUISVILLE (H)	83
85 Tulane (Metro) (A)	73
79 Cincinnati (Metro) (2OT) (A)	69
72 Louisville (Metro) (A)	81
94 Toledo (NCAA) (A)	91
78 Kentucky (NCAA) (A)	97
*METRO CONFERENCE GAMES	
**MEMPHIS STATE—FORFEIT	

**1980-81 — Won 17, Lost 11**

57 Central Florida (H)	41
66 Minnesota (A)	79
59 Jacksonville (H)	57
74 Florida (N) (2OT)	81
74 Auburn (A)	78
68 *Missouri (N)	64

64 *Georgia (N)	62
78 S. Carolina (N)	80
84 MEMPHIS STATE (H)	66
79 CINCINNATI (A)	77
87 Baptist Coll. (H)	60
70 VIRGINIA TECH (A) (OT)	80
78 LOUISVILLE (A)	98
59 Jacksonville (A)	50
79 TULANE (H)	61
82 Florida (A)	71
74 TULANE (A)	68
71 ST. LOUIS (A)	72
73 LOUISVILLE (H) (OT)	82
70 ST. LOUIS (H)	57
79 CINCINNATI (H)	80
80 VIRGINIA TECH (H)	76
70 S. Carolina (A)	83
92 Florida A & M (H)	79
80 MEMPHIS STATE (A)	78
81 Marquette (N)	78
84 *ST. LOUIS (N)	77
57 **CINCINNATI (N)	58
*Cotton States Tournament-1st	
METRO CONFERENCE GAMES	
**Metro Conference Post-Season Tournament	

**Year-By-Year NCAA Results**

(Since the Metro was formed)

1976	Notre Dame 79, Cincinnati 78 (1st round) Pepperdine 87, Memphis State 77 (1st round) <b>Won 0, Lost 2</b>	semifinals) <b>Won 2, Lost 2</b>	
1977	UCLA 87, Louisville 79 Marquette 66, Cincinnati 51 <b>Won 0, Lost 2</b>		
1978	Kentucky 85, Florida State 76 (1st round) Louisville 76, St. John's 68 (1st round) DePaul 90, Louisville 89, 2 OT (2nd round) <b>Won 1, Lost 2</b>	1980	Florida State 94, Toledo 91 (1st round) Virginia Tech 89, Western Kentucky 85, OT (1st round) Kentucky 97, Florida State 78 (2nd round) Indiana 68, Virginia Tech 59 (2nd round) Louisville 71, Kansas State 69, OT (2nd round) Louisville 66, Texas A&M 55, OT (Midwest regional semifinals) Louisville 86, LSU 66 (Midwest regional championship) Louisville 80, Iowa 72 (Final Four Semifinals) Louisville 59, UCLA 54 (Final Four championship) <b>Won 7, Lost 2</b>
1979	Virginia Tech 70, Jacksonville 53 (1st round) Louisville 69, South Alabama 66 (2nd round) Indiana State 86, Virginia Tech 69 (2nd round) Arkansas 73, Louisville 62 (regional)	1981	Arkansas 74, Louisville 73 (2nd round) <b>Won 0, Lost 1</b>

**1982 Metro Tournament Results**

First round (attendance: 7,766)  
Virginia Tech, 72, Memphis State 66  
Cincinnati 67, Tulane 66  
Florida State 84, St. Louis 77

Semifinals (Attendance: 12,441)

Cincinnati 58, Florida State 57  
Louisville 81, Virginia Tech 68

Championship (Attendance: 11,192)  
Louisville 42, Cincinnati 31

NCAA Tournament Record Overall: Won 10, Lost 11

# Miscellaneous Team Records

## Single Game

Largest Winning Margin on the Road — 41 vs. Jacksonville (106-65).	1967-68
Largest Winning Margin at a Neutral Site — 36 vs. Stetson (90-54).	1971-72
Largest Winning Margin at a Neutral Site — 36 vs. Stetson (90-54).	1971-72
Most Points Scored in First Half — 70 vs. Pepperdine (121-83).	1969-70
Most Points Scored in Second Half — 78 vs. LSU (130-100).	1967-68
Fewest Points Allowed at Home — 21 vs. Mississippi College (53-21).	1948-49
Fewest Points Allowed on the Road — 34 vs. Samford (47-34).	1972-73
Fewest Points Allowed at a Neutral Site — 46 vs. Mercer (52-46).	1948-49
Most Points Allowed at Home — 106 vs. Miami (114-106).	1970-71
Most Points Allowed on the Road — 115 vs. North Carolina (115-80).	1965-66
Most Points Allowed at a Neutral Site — 110 vs. Beloit (110-88).	1954-55
Worst Defeat at Home — 21 vs. Florida (80-59).	1962-63
Worst Defeat on the Road — 52 vs. West Virginia (103-51).	1957-58
Worst Defeat at a Neutral Site — 31 vs. Millikin (91-60).	1950-51
Fewest Points Scored at Home — 35 vs. Sewanee (43-35).	1948-49
Fewest Points Scored on the Road — 30 vs. Florida (50-30).	1966-67
Fewest Points Scored at a Neutral Site — 43 vs. Tennessee (65-43).	1964-65
Highest Field Goal Percentage — .727 vs. Minnesota (48-66).	1979-80
Highest Field Goal Percentage in a Half — .792 vs. Georgia Southern (19 of 24).	1974-75

## Season

Most Games Played — 33, 1971-72
Fewest Games Played — 18, 1957-58
Most Victories — 27, 1971-72
Longest Winning Streak — 11, 1969-70
Fewest Defeats — 3, 1969-70
Highest Winning Percentage — .885 (23-3), 1969-70
Most 100 Point Games — 9, 1967-68 and 1970-71
Fewest Victories — 5, 1947-48 and 1951-52
Lowest Winning Percentage — .200 (5-20), 1951-52
Longest Losing Streak — 13, 1947-48
Fewest Points — 850 (18 games), 1947-48
Fewest Points Per Game — 47.2 (18 games), 1947-48
Most Points Allowed — 2319 (31 games), 1979-80
Most Points Allowed Per Game — 81.9 (23 games), 1959-60
Highest Field Goal Percentage — .532 (964-1811), 1979-80
Highest Free Throw Percentage — .729 (526 of 722), 1967-68
Lowest Field Goal Percentage — .203, 1951-52
Lowest Free Throw Percentage — .586 (406 of 693), 1950-51
Fewest Personal Fouls — 383 (23 games), 1961-62
Most Personal Fouls — 637 (29 games), 1978-79

# Year-By-Year Record

Year	Coach	W	L	Pct.
1947-48	Don Loucks	5	13	.277
1948-49	J.K. "Bud" Kennedy	12	12	.500
1949-50	J.K. "Bud" Kennedy	15	10	.600
1950-51	J.K. "Bud" Kennedy	18	9	.667
1951-52	J.K. "Bud" Kennedy	5	20	.200
1952-53	J.K. "Bud" Kennedy	11	11	.500
1953-54	J.K. "Bud" Kennedy	13	7	.619
1954-55	J.K. "Bud" Kennedy	22	4	.846
1955-56	J.K. "Bud" Kennedy	16	9	.640
1956-57	J.K. "Bud" Kennedy	9	17	.346
1957-58	J.K. "Bud" Kennedy	9	16	.360
1958-59	J.K. "Bud" Kennedy	8	15	.347
1959-60	J.K. "Bud" Kennedy	10	15	.400
1960-61	J.K. "Bud" Kennedy	14	10	.583
1961-62	J.K. "Bud" Kennedy	15	8	.651
1962-63	J.K. "Bud" Kennedy	15	10	.600
1963-64	J.K. "Bud" Kennedy	11	14	.444
1964-65	J.K. "Bud" Kennedy	16	10	.620
1965-66	J.K. "Bud" Kennedy	15	11	.577
1966-67	Hugh Durham	11	15	.428
1967-68	Hugh Durham	19	8	.704
1968-69	Hugh Durham	18	8	.692
1969-70	Hugh Durham	23	3	.692
1970-71	Hugh Durham	17	9	.654
1971-72	Hugh Durham	27	6	.818
1972-73	Hugh Durham	18	8	.692
1973-74	Hugh Durham	18	8	.692
1974-75	Hugh Durham	18	8	.692
1975-76	Hugh Durham	22	5	.815
1976-77	Hugh Durham	16	11	.593
1977-78	Hugh Durham	23	6	.793
1978-79	Joe Williams	19	10	.655
1979-80	Joe Williams	22	9	.709
1980-81	Joe Williams	17	11	.607
34 Years		527	346	.604

## Coaches' Records

Coach	Years	Wins	Losses	Pct.
Don Loucks	1947-48	5	13	.278
J.K. "Bud" Kennedy	1948-66	234	208	.529
Hugh Durham	1966-78	230	95	.708
Joe Williams	1978-	58	30	.659



Loucks



Kennedy



Durham

## Dr. Bernard F. Sliger

President

Today, his openness, accessibility, easy-going manner and loyalty to all aspects of Florida State University have made Dr. Bernard F. Sliger one of the most popular presidents in University history.

"Bernie," as he is known to his friends believes a great university such as Florida State should be a source of the education of the total person—providing the best academic facilities and faculty possible and having the best athletic facilities, staff and players available.

"Although studying is the most important factor in students' lives, they need an outlet for their energies. Athletics provides that outlet," Dr. Sliger said. "The athletic program at Florida State University is a means of identification for Florida State and a rallying point for anyone connected in any way with the University, in addition to being an important source of outside giving."



## C.W. "Hootie" Ingram

Athletic Director

C.W. "Hootie" Ingram is in his first year as Florida State's athletic director. He came to the post on January 16, after serving as associate commissioner of the Southeastern Conference.

Ingram brought to the position an outstanding reputation as an athletic administrator.

Ingram's former boss, SEC Commissioner Boyd McWhorter, praised the appointment.

"While I regret the fact that he is leaving, I am most pleased and proud for him to have been appointed to this new, prestigious position," McWhorter said. "He has performed all his duties as a member of the commissioner's staff in an outstanding manner and he has gained a national reputation for being one of the most knowledgeable and dedicated administrators in intercollegiate athletics."



Whereas some universities earmark all athletic funds for strictly athletic purposes, President Sliger holds different views for Florida State. In recent years, Dr. Sliger has channeled a portion of the scholarship funds received through athletics directly into the fund used to attract National Merit Scholars to Florida State. Also under his leadership, the Athletic Department has contributed \$200,000 in the past two years to a special fund for academic emphasis.

In addition, private funds contributed to the "Presidents Club," previously used solely for the president, now are used exclusively for academics.

President Sliger earned his B.A., M.A. and Ph.D. in economics at Michigan State.

He is the author of a text on "Public Finance," presently used in a number of colleges and universities.

Dr. Sliger was executive director of the Louisiana Coordinating Council for Higher Education and Administrator at Louisiana State University. He joined the administrative team at Florida State in 1977 as executive vice president.

On June 10, 1977, Dr. Bernard F. Sliger officially became Florida State University's 10th president.

Dr. Sliger and his wife, Greta, have two sons and two daughters, Paul, Sten, Nan and Greta.

A native of Tuscaloosa, Ala., the home of the University of Alabama, Ingram played football for the Crimson Tide from 1951 through 1954. He was All-SEC as a sophomore when he led the nation in pass interceptions. The '53 Alabama team played in the Orange Bowl and the '54 squad in the Cotton Bowl. Ingram also lettered for the Tide in baseball as an infielder.

After an Army stint, Ingram turned to coaching. He started as an assistant at Bradenton (Fla.) Manatee High School and was later head coach at Tuscaloosa High School for three years.

He later moved into college coaching and had stops at Wake Forest, Virginia Tech, Georgia and Arkansas as an assistant. His only college football head coaching assignment began in 1970 when he succeeded the veteran Frank Howard as head coach at Clemson. Three years later he joined the SEC as assistant commissioner.

During his tenure with the SEC, his duties included supervising football and basketball officials, rules interpretations and eligibility.

Ingram and his wife, Toni, have two daughters, Robin and Lane and a son Cecil.





### **Bob Goin**

Assistant Athletic Director

Bob Goin is the newest member of the Florida State athletic staff. He took over as assistant athletic director on July

1, after serving as athletic director at California (Pa.) State College since 1979.

Goin comes to FSU with a background in both coaching and athletic administration. Prior to taking the California State post, he was assistant director of athletics at West Virginia. Between 1960 and 1976 he served in various capacities at Bethany (W. Va.) College. Included among his Bethany duties were coaching responsibilities in football, basketball and baseball.

Immediately prior to moving to West Virginia, Goin served Bethany as associate professor and chairman of physical education and athletics. That assignment lasted for four years (1972-76). Goin was Bethany's head football coach between 1963 and 1972.

Goin, who received a bachelor's degree from Bethany (1959) and master's at West Virginia (1962), is married and the father of four children.



### **Claude Thigpen**

Assistant to the Director

Claude Thigpen has been a member of the Florida State athletic department staff for 26 years. He has been in his present

position as assistant to the athletic director since 1973.

Prior to taking his present role in the athletic department, Thigpen served as athletic business manager, accountant and ticket manager for the Seminoles.

He currently supervises the entire ticket operation in all sports and is responsible for game day operations of all sports. He coordinates season ticket drives for football, basketball and baseball. In addition, Thigpen is responsible for the athletic department courtesy car program.

In the fall, Thigpen took on the added duties of supervising the travel for the Florida State football team and its official party. This includes making hotel and airplane reservations for the group of 100 traveling with the Tribe.

Thigpen, a native of Greenville, Fla., is married to the former Carleen Lindley.

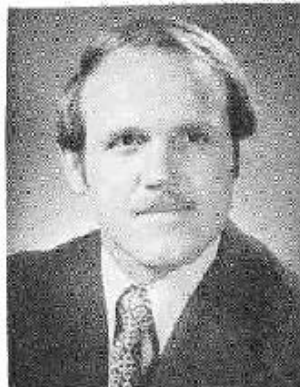

### **Larry Pendleton**

Assistant to the Director

Larry Pendleton, a member of the Seminole athletic family since 1973, is serving as assistant to the

athletic director. Until last year, he had been the academic advisor.

Pendleton's present role covers many areas within the athletic department. He is responsible for maintaining and scheduling of all the facilities in the athletic complex. Any building projects will be coordinated and supervised by Pendleton.

His duties also include scheduling for the basketball team and aiding the coaching staff with its travel arrangements during the season. He is also

responsible for management of the athletic department insurance programs.

Pendleton is in his seventh year as a member of the Seminole staff. He returned to his alma mater in 1973 as a graduate assistant football coach and spent the '74 season as an assistant coach.

During 1975 and '76 he served solely as the academic advisor for the football squad. Those duties were expanded to include all athletes in 1977.

A native of Winter Garden, Fla., Pendleton played linebacker and offensive guard for the Seminoles. He twice was selected to the Florida all-star team while starting 33 consecutive games. He is married to the former Carolyn Chalk.

# 1981-1982 Women's Basketball Schedule

Date	Opponent	Site	Time
Nov. 23	STETSON	*HOME	5:00 p.m.
Nov. 26-28	Lady Sunshine Classic	Orlando, Fla.	TBA
Dec. 1	CENTRAL FLORIDA (DH)	HOME	5:30 p.m.
Dec. 4-5	Boilermakers Premiere	West Lafayette, Ind.	TBA
Dec. 8	FLORIDA	*HOME	7:00 p.m.
Dec. 11	Florida International	Miami, Fla.	4:00 p.m.
Dec. 12	Miami	Miami, Fla.	7:00 p.m.
Dec. 19	S. ALABAMA (DH)	HOME	5:30 p.m.
Jan. 2-5	Hurricane New Years Classic	Miami, Fla.	TBA
Jan. 8	South Florida	Tampa, Fla.	7:00 p.m.
Jan. 11	MISSISSIPPI UNIV. FOR WOMEN	HOME	5:30 p.m.
Jan. 13	Florida	Gainesville, Fla.	4:30 p.m.
Jan. 16	Virginia Tech	Blacksburg, Vir.	1:00 p.m.
Jan. 17	Old Dominion	Norfolk, Vir.	3:00 p.m.
Jan. 20	Florida A & M	Tallahassee, Fla.	7:00 p.m.
Jan. 25	MEMPHIS STATE (DH)	HOME	5:30 p.m.
Jan. 27	SOUTH CAROLINA	*HOME	7:00 p.m.
Jan. 30	SOUTHERN MISSISSIPPI (DH)	HOME	5:15 p.m.
Feb. 5	St. Louis	Louisville, Ky.	7:30 p.m.
Feb. 6	Louisville	Louisville, Ky.	7:30 p.m.
Feb. 8	Tulane	New Orleans, La.	7:30 p.m.
Feb. 10	FLORIDA A & M	*HOME	7:00 p.m.
Feb. 13	MIAMI (DH)	HOME	5:30 p.m.
Feb. 15	MISSISSIPPI	*HOME	8:00 p.m.
Feb. 20	TAMPA	*HOME	5:30 p.m.
Feb. 22	SOUTH FLORIDA (DH)	HOME	5:30 p.m.
Mar. (DTBA)	FAIAW State	Daytona Bch., Fla.	TBA
Mar. 11-13	FAIAW REGIONAL	HOME	TBA

\*Tully Gym



# This Is Florida State

Florida State University — the home of more than 20,000 Seminoles — has a campus that starts at the top of one of Tallahassee's famed seven hills, and rolls gently downward and westward across 340-odd acres of pines, palms and pecan trees.

From the Gothic towers of Wescott at the eastern entrance to the campus, to the modern glass and steel structures of its Science Complex to the west, Florida State University has moved forward in time and growth more rapidly than many of its newer counterparts in the State University System. Its enrollment has quadrupled since it became coeducational in 1947, following nearly half a century as the Florida State College for Women.

Today, its 14 schools and colleges are spread through \$150 million worth of buildings, its annual budget exceeds \$100 million and it attracts more than \$18 million a year in research contracts and grants. Students can pick and choose from more than 100 career options, offered in arts and sciences, business, communication, criminology, dance, education, home economics, law, library science, music, nursing, social sciences, social work, theatre and visual arts programs.

The location of FSU in the Capital City of Florida offers unusual opportunities for study and research in the social and policy sciences, and an optimum environment for internships and on-the-job learning experiences for students in many fields of study.

A city within a city, Florida State has 1,200 faculty members, more than 6,000 additional employees and a construction program that exceed \$50 million.



## Florida State Radio-TV Chart

<b>11</b> Guard <b>Ronnie Watson</b> 6-0, 160, So. Cocoa, Fla.	<b>14</b> Guard <b>Booney Crawford</b> 6-1, 165, Fr. Kingsport, Tenn.	<b>15</b> Guard <b>Cedric Andrews</b> 5-10, 155, Fr. West Palm Beach, Fla.	<b>20</b> Guard <b>James Bozeman</b> 6-5, 200, Sr. Tallahassee, Fla.	<b>21</b> Guard <b>Scott Wilkes</b> 6-5, 175, So. DeLand, Fla.
<b>22</b> Forward <b>Mitchell Wiggins</b> 6-4, 185, Jr. Grifton, N.C.	<b>23</b> Guard <b>Tony William</b> 6-1, 175, So. Ft. Wayne, Ind.	<b>24</b> Guard <b>Maurice Myrick</b> 6-5, 175, Fr. Marianna, Fla.	<b>32</b> Forward <b>Michael Johnson</b> 6-5, 180, So. Pensacola, Fla.	<b>33</b> Center <b>Bobby Miles</b> 6-8, 225, So. Tallahassee, Fla.
<b>35</b> Center <b>Oren Gilmore</b> 6-7, 190, So. Bloomington, Ill.	<b>44</b> Forward <b>Jeff Coleman</b> 6-7, 210, Jr. Miami, Fla.	<b>50</b> Forward <b>David Speights</b> 6-6, 205, Fr. Marianna, Fla.	<b>54</b> Forward <b>Pernell Tookes</b> 6-6, 185, Sr. Orlando, Fla.	<b>55</b> Center <b>Raphael Phillip</b> 6-8, 220, Fr. Kissimmee, Fla.

# Florida State 1981-82 Basketball Schedule

<b>Date</b>	<b>Opponent</b>	<b>Site</b>	<b>Time</b>
Nov. 29	FLORIDA A&M	Tallahassee, Fla.	3:00 p.m.
Dec. 1	GEORGIA	Tallahassee, Fla.	7:30 p.m.
Dec. 4-5	Florida Four Tournament	Tampa, Fla.	7:00 p.m.
Dec. 9	JACKSONVILLE	Tallahassee, Fla.	7:30 p.m.
Dec. 12	Florida	Jacksonville, Fla.	7:30 p.m.
Dec. 19	AUBURN	Tallahassee, Fla.	7:30 p.m.
Dec. 22	South Carolina	Columbia, S.C.	8:00 p.m.
Dec. 29-30	Dayton Tournament	Dayton, Ohio	TBA
Jan. 4	Louisville	Louisville, Ky.	8:00 p.m. (TV)
Jan. 9	Memphis State	Memphis, Tenn.	12:00 p.m. (CBS-TV)
Jan. 11	FLORIDA	Tallahassee, Fla.	7:30 p.m.
Jan. 14	St. Louis	St. Louis, Mo.	7:35 p.m.
Jan. 16	Virginia Tech	Blacksburg, Va.	8:00 p.m.
Jan. 23	ST. LOUIS	Tallahassee, Fla.	1:30 p.m. (TV)
Jan. 25	ST. LEO	Tallahassee, Fla.	7:30 p.m.
Jan. 27	Jacksonville	Jacksonville, Fla.	7:35 p.m.
Jan. 30	LOUISVILLE	Tallahassee, Fla.	1:00 p.m. (NBC-TV)
Feb. 1	TULANE	New Orleans, La.	8:00 p.m. (TV)
Feb. 10	TULANE	Tallahassee, Fla.	7:30 p.m.
Feb. 13	MEMPHIS STATE	Tallahassee, Fla.	7:30 p.m.
Feb. 20	Cincinnati	Cincinnati, Ohio	8:05 p.m.
Feb. 22	SOUTH CAROLINA	Tallahassee, Fla.	8:00 p.m. (TV)
Feb. 25	VIRGINIA TECH	Tallahassee, Fla.	7:30 p.m.
Feb. 27	CINCINNATI	Tallahassee, Fla.	1:00 p.m. (NBC-TV)
Mar. 5-7	Metro Tournament	Memphis Tenn.	TBA